

Reproduced from Ordnance Survey's 1:25 000 map of 1998 with the permission of the controller of Her Majesty's Stationery Office. Crown Copyright reserved. Licence No: AL 50125A
Licencee:
Stratascan Ltd.
Vineyard House
Upper Hook Road
Upton Upon Severn
WR8 0SA
OS 100km square = SS

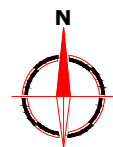

20

19

18

17

16

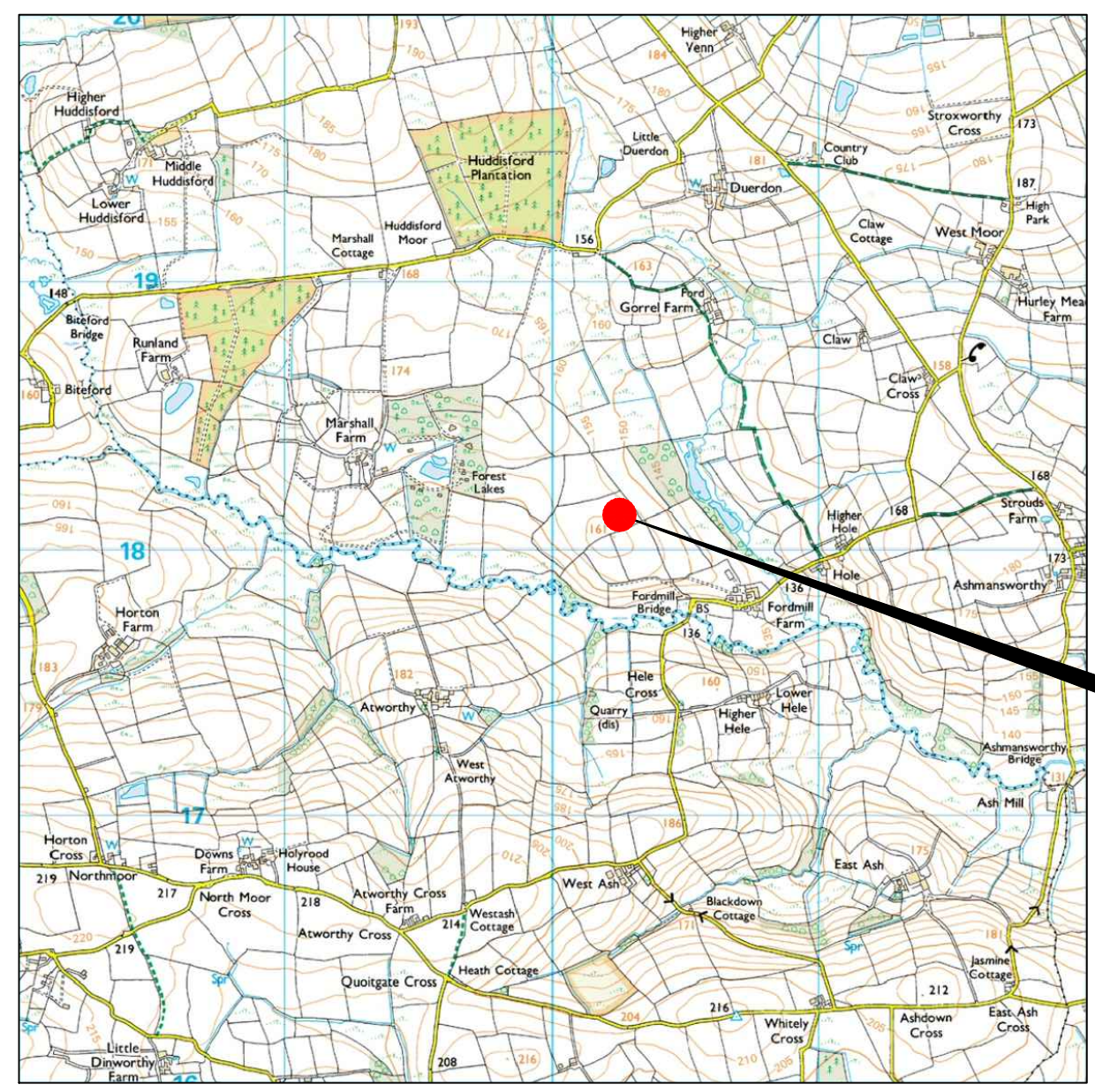

30

31

32

33

34

Amendments

Issue No.	Date	Description
-	-	-
-	-	-

© Stratascan Ltd - 2013



Site centred on NGR SS 321 180

Client
SOUTH WEST ARCHAEOLOGY LTD

Project Title
GEOPHYSICAL SURVEY - HIGHER FORDMILL FARM

Subject
LOCATION PLAN OF SURVEY AREA



GEOPHYSICS FOR ARCHAEOLOGY AND ENGINEERING

VINEYARD HOUSE
UPTON UPON SEVERN
WR8 0SA

T: 01684 592266
E: info@stratascan.co.uk
www.stratascan.co.uk



SUMO GROUP MEMBER



UKAS ISO 9001 certified
UKAS ISO 14001 certified

Scale 1:25000
0m 500m 1000m

Plot A3	Checked by DGE	Issue No. 01
Survey date AUG 2013	Drawn by BPC	Figure No. 01

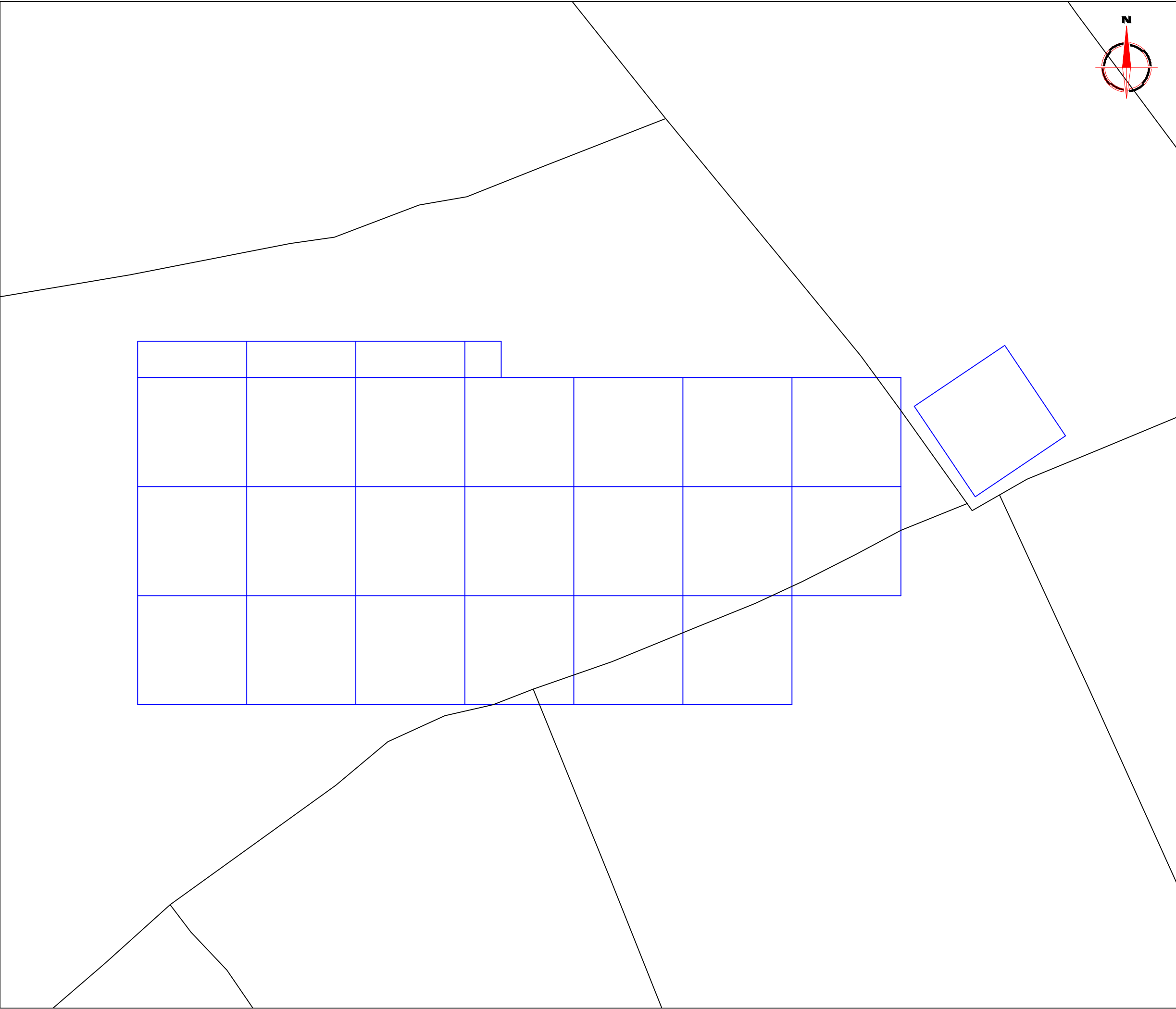

Amendments

Issue No.	Date	Description
-	-	-
-	-	-

© Stratascan Ltd - 2013

Client

SOUTH WEST ARCHAEOLOGY LTD

Project Title

Job No.

J5813

GEOPHYSICAL SURVEY - HIGHER FORDMILL FARM

Subject

LOCATION OF SURVEY GRIDS

STRATASCAN™

GEOPHYSICS FOR ARCHAEOLOGY AND ENGINEERING

VINEYARD HOUSE
UPTON UPON SEVERN
WR8 0SA

T: 01684 592266
E: info@stratascan.co.uk
www.stratascan.co.uk

EUROPEAN
GPR
ASSOCIATION

sumo
Survey Services

REGISTERED
ORGANISATION

ims
ISO 9001
certified

UKAS
MANAGEMENT
SYSTEMS
078

ims
ISO 14001
certified

UKAS
ENVIRONMENTAL
MANAGEMENT
078

Scale

1:1000

0m 10 20 30 40 50

Plot

A3

Checked by

DGE

Issue No.

01

Survey date

AUG 2013

Drawn by

BPC

Figure No.

02

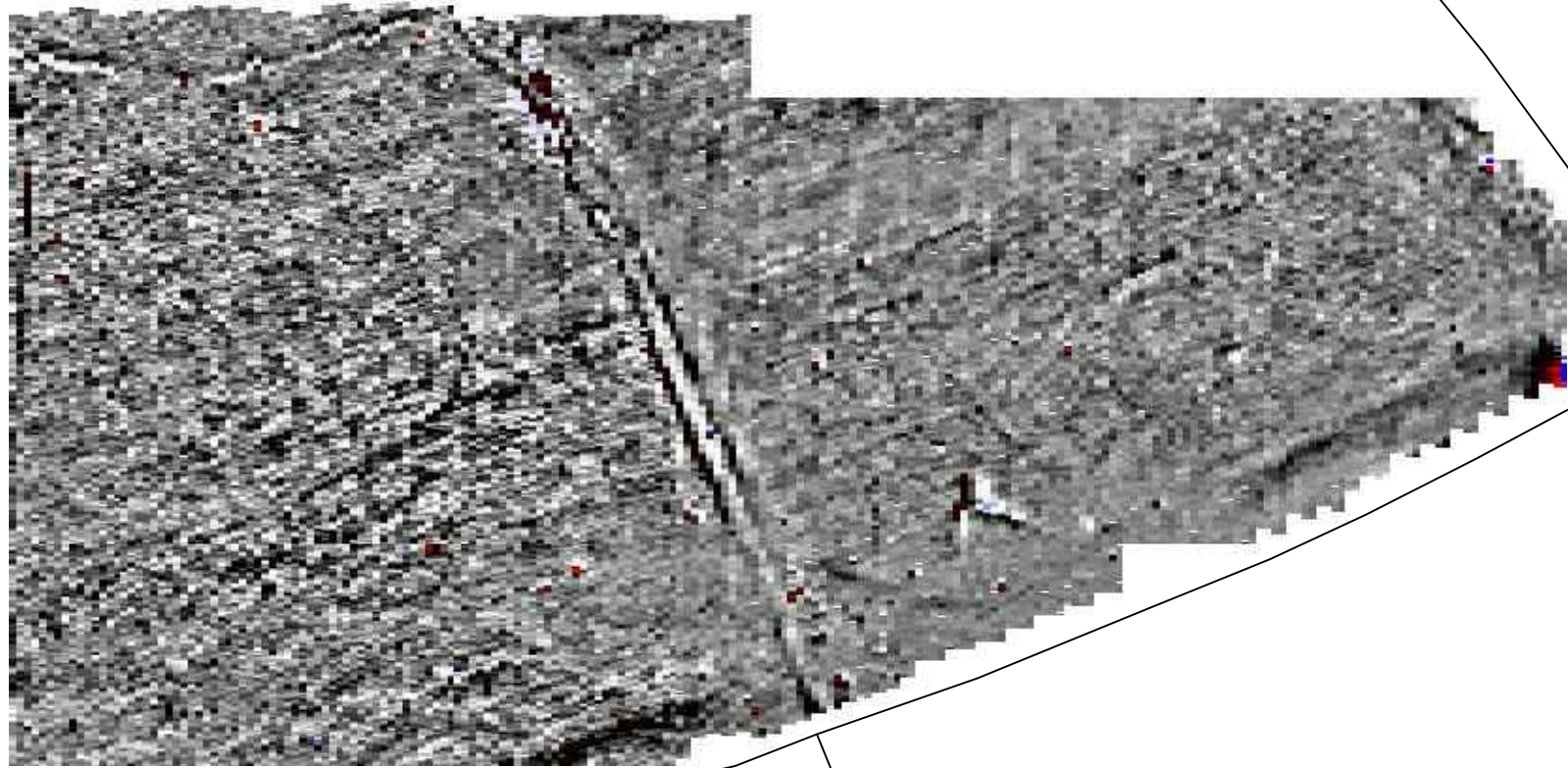

Amendments

Issue No.	Date	Description
-	-	-
-	-	-

© Stratascan Ltd - 2013

Plotting parameters
Maximum +100nT (red)
Minimum -100nT (blue)

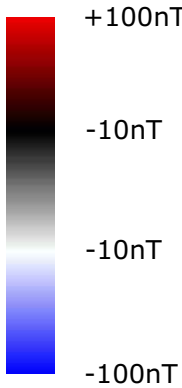

Client
SOUTH WEST ARCHAEOLOGY LTD

Project Title
GEOPHYSICAL SURVEY - HIGHER FORDMILL FARM

Job No. J5813

Subject
COLOUR PLOT OF GRADIOMETER DATA SHOWING EXTREME VALUES

STRATASCAN™
GEOPHYSICS FOR ARCHAEOLOGY AND ENGINEERING
VINEYARD HOUSE UPTON UPON SEVERN WR8 0SA
T: 01684 592266
E: info@stratascan.co.uk
www.stratascan.co.uk



SUMO GROUP MEMBER



ISO 9001 certified

UKAS

ISO 14001 certified

Scale 1:1000 0m 10 20 30 40 50

Plot A3	Checked by DGE	Issue No. 01
Survey date AUG 2013	Drawn by BPC	Figure No. 03

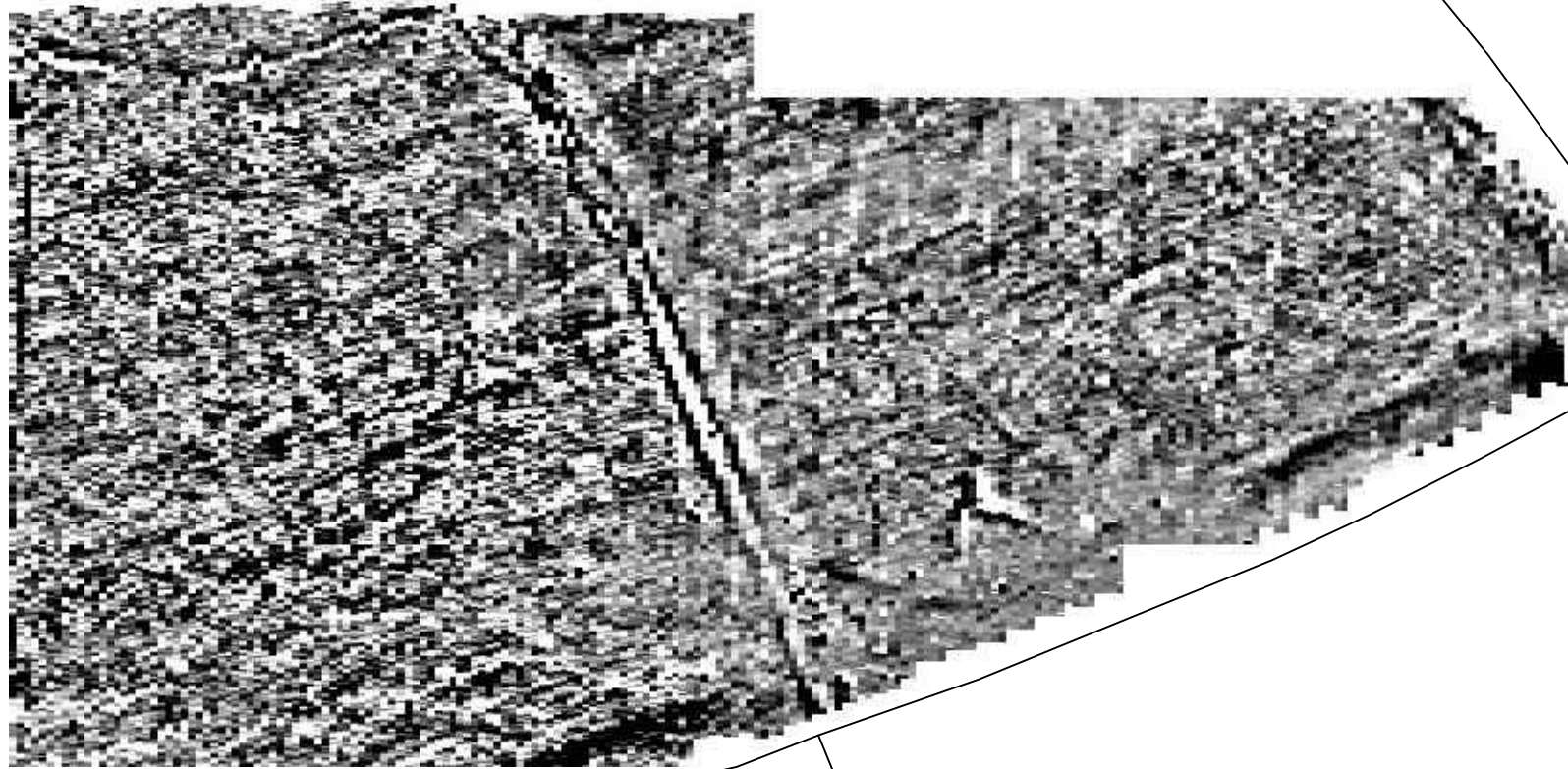

Amendments

Issue No.	Date	Description
-	-	-
-	-	-

© Stratascan Ltd - 2013

Plotting parameters

Maximum +5nT (black)
Minimum -5nT (white)

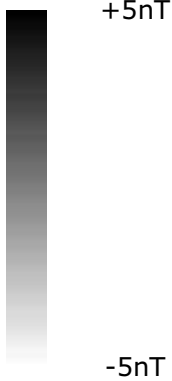

Client
SOUTH WEST ARCHAEOLOGY LTD

Project Title
GEOPHYSICAL SURVEY - HIGHER FORDMILL FARM

Job No. J5813

Subject
PLOT OF MINIMALLY PROCESSED GRADIOMETER DATA

STRATASCAN™
GEOPHYSICS FOR ARCHAEOLOGY AND ENGINEERING
VINEYARD HOUSE UPTON UPON SEVERN WR8 0SA
T: 01684 592266
E: info@stratascan.co.uk
www.stratascan.co.uk



SUMO GROUP MEMBER



Scale
1:1000

0m 10 20 30 40 50

Plot A3	Checked by DGE	Issue No. 01
Survey date AUG 2013	Drawn by BPC	Figure No. 04

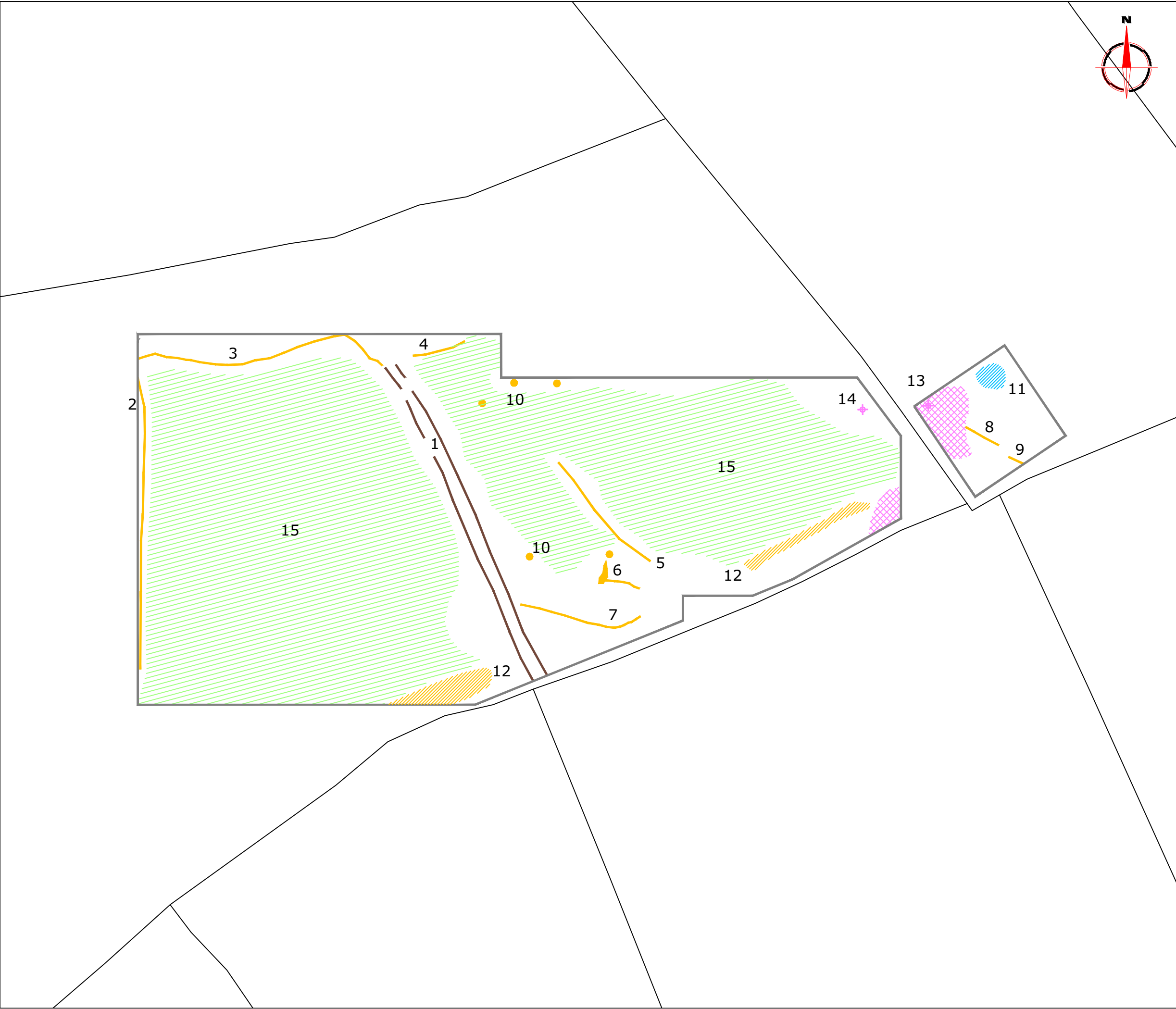

Amendments		
Issue No.	Date	Description
-	-	-
-	-	-
© Stratascan Ltd - 2013		
KEY		
PROBABLE ARCHAEOLOGY		
	Positive anomaly / weak positive anomaly - probable cut feature of archaeological origin	
	Negative anomaly / weak negative anomaly - probable bank or earthwork of archaeological origin	
	Moderate strength discrete anomaly - probable thermoremanent feature	
	Parallel linear anomalies - probable former field boundary - shown on 1841 Tithe Map	
POSSIBLE ARCHAEOLOGY		
	Positive anomaly / weak positive anomaly - possible cut feature of archaeological origin	
	Negative anomaly / weak negative anomaly - possible bank or earthwork of archaeological origin	
	Moderate strength discrete anomaly - possible thermoremanent feature	
	Magnetic spike - probable ferrous object	
OTHER ANOMALIES		
	Closely spaced parallel linear anomalies - probably related to agricultural activity such as ploughing	
	Linear anomaly - probably related to pipe, cable or other modern service	
	Linear anomaly - possibly related to land drain	
	Magnetic disturbance associated with nearby metal object such as service or field boundary	
	Strong magnetic debris - possible disturbed or made ground	
	Scattered magnetic debris	
	Area of amorphous magnetic variation - probable natural (e.g. geological or pedological) origin	
Client		
SOUTH WEST ARCHAEOLOGY LTD		
Project Title		Job No. J5813
GEOPHYSICAL SURVEY - HIGHER FORDMILL FARM		
Subject		
ABSTRACTION AND INTERPRETATION OF GRADIOMETER ANOMALIES		
GEOPHYSICS FOR ARCHAEOLOGY AND ENGINEERING		
VINEYARD HOUSE		T: 01684 592266
UPTON UPON SEVERN		E: info@stratascan.co.uk
WR8 0SA		www.stratascan.co.uk
SUMO GROUP MEMBER		
Scale		
1:1000		
0m 10 20 30 40 50		
Plot	Checked by	Issue No.
A3	DGE	01
Survey date	Drawn by	Figure No.
AUG 2013	BPC	05