

Reproduced from Ordnance Survey's 1:25 000 map of 1998 with the permission of the controller of Her Majesty's Stationery Office. Crown Copyright reserved. Licence No: AL 50125A  
 Licensee:  
 Stratascan Ltd.  
 Vineyard House  
 Upper Hook Road  
 Upton Upon Severn  
 WR8 0SA  
 OS 100km square = SX

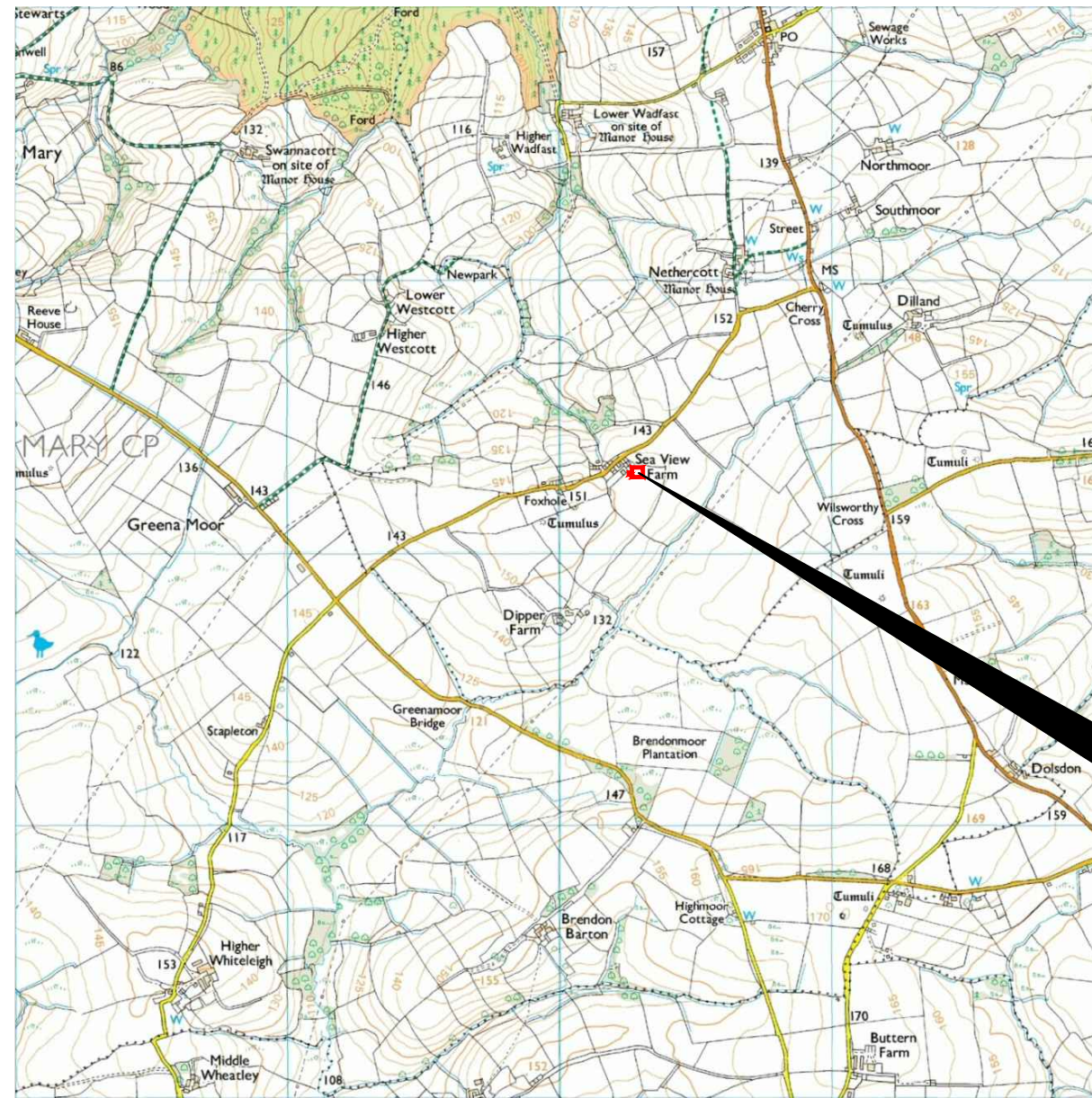

98  
 97  
 96  
 95  
 94



24 25 26 27 28

**Amendments**

Issue No.	Date	Description
-	-	-
-	-	-

© Stratascan Ltd - 2013



Site centred on NGR SX 263 963

Client  
**SOUTH WEST ARCHAEOLOGY**

Project Title Job No. J5815  
**SEA VIEW FARM, TREBARROW, CORNWALL**

Subject  
**LOCATION PLAN OF SURVEY AREA**



**GEOPHYSICS FOR ARCHAEOLOGY AND ENGINEERING**

VINEYARD HOUSE T: 01684 592266  
 UPTON UPON SEVERN E: info@stratascan.co.uk  
 WR8 0SA www.stratascan.co.uk



SUMO GROUP MEMBER



Scale 1:25000  
 0m 500 1000m

Plot <b>A3</b>	Checked by <b>DGE</b>	Issue No. <b>01</b>
	Drawn by <b>TR</b>	Figure No. <b>01</b>

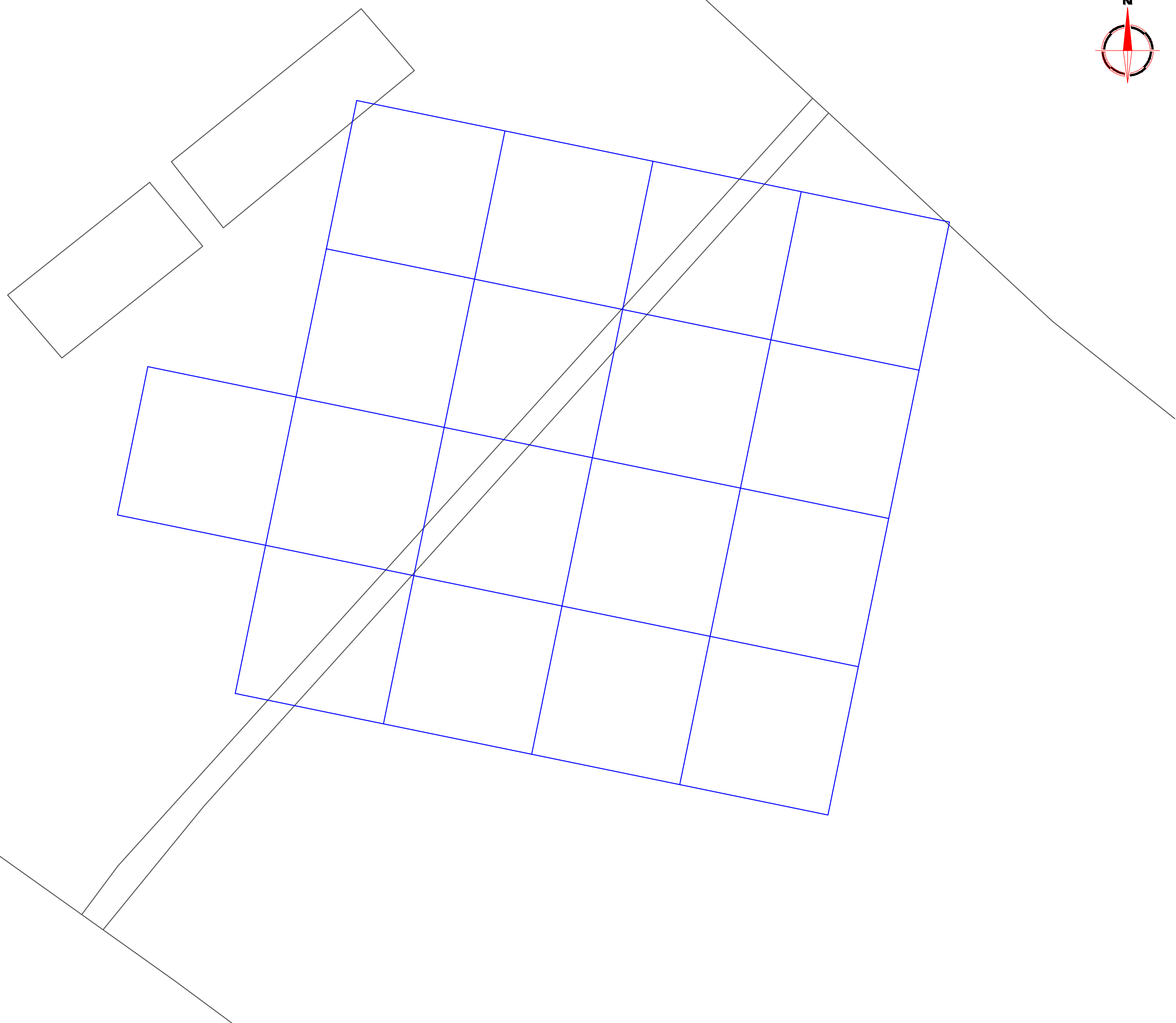

### Amendments

Issue No.	Date	Description
-	-	-
-	-	-

© Stratascan Ltd - 2013

Client  
**SOUTH WEST ARCHAEOLOGY**

Project Title Job No. J5815  
**SEA VIEW FARM, TREBARROW,  
CORNWALL**

Subject  
**LOCATION OF SURVEY GRIDS**

**STRATASCAN™**  
**GEOPHYSICS FOR ARCHAEOLOGY  
AND ENGINEERING**

VINEYARD HOUSE T: 01684 592266  
UPTON UPON SEVERN E: info@stratascan.co.uk  
WR8 0SA www.stratascan.co.uk



SUMO GROUP MEMBER



Scale **1:750**

Plot <b>A3</b>	Checked by <b>DGE</b>	Issue No. <b>01</b>
	Drawn by <b>TR</b>	Figure No. <b>02</b>



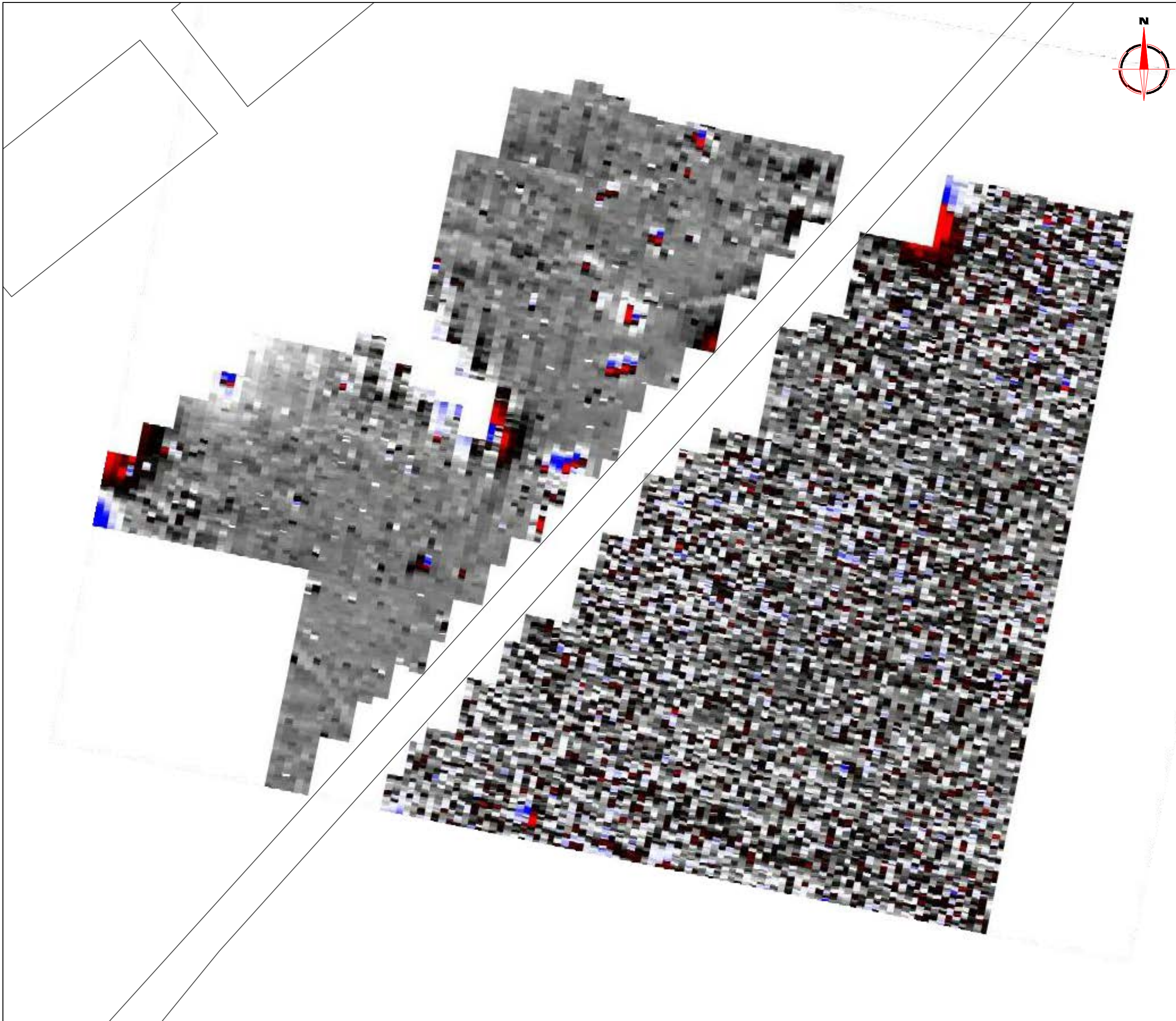

**Amendments**

Issue No.	Date	Description
-	-	-
-	-	-

© Stratascan Ltd - 2013

Plotting parameters

Maximum +100nT (red)  
Minimum -100nT (blue)

+100nT  
-10nT  
-10nT  
-100nT

Client  
**SOUTH WEST ARCHAEOLOGY**

Project Title Job No. J5815  
**SEA VIEW FARM, TREBARROW,  
CORNWALL**

Subject  
**COLOUR PLOT OF GRADIOMETER  
DATA SHOWING EXTREME VALUES**

**STRATASCAN™**  
GEOPHYSICS FOR ARCHAEOLOGY  
AND ENGINEERING

VINEYARD HOUSE T: 01684 592266  
UPTON UPON SEVERN E: info@stratascan.co.uk  
WR8 0SA www.stratascan.co.uk

**EUROPEAN GPR ASSOCIATION**

**SUMO GROUP MEMBER**

**ims ISO 9001 certified** **UKAS** **ims ISO 14001 certified** **UKAS**

Scale **1:500** 0m 5 10 15 20 25m

Plot <b>A3</b>	Checked by <b>DGE</b>	Issue No. <b>01</b>
Survey date	Drawn by <b>TR</b>	Figure No. <b>03</b>



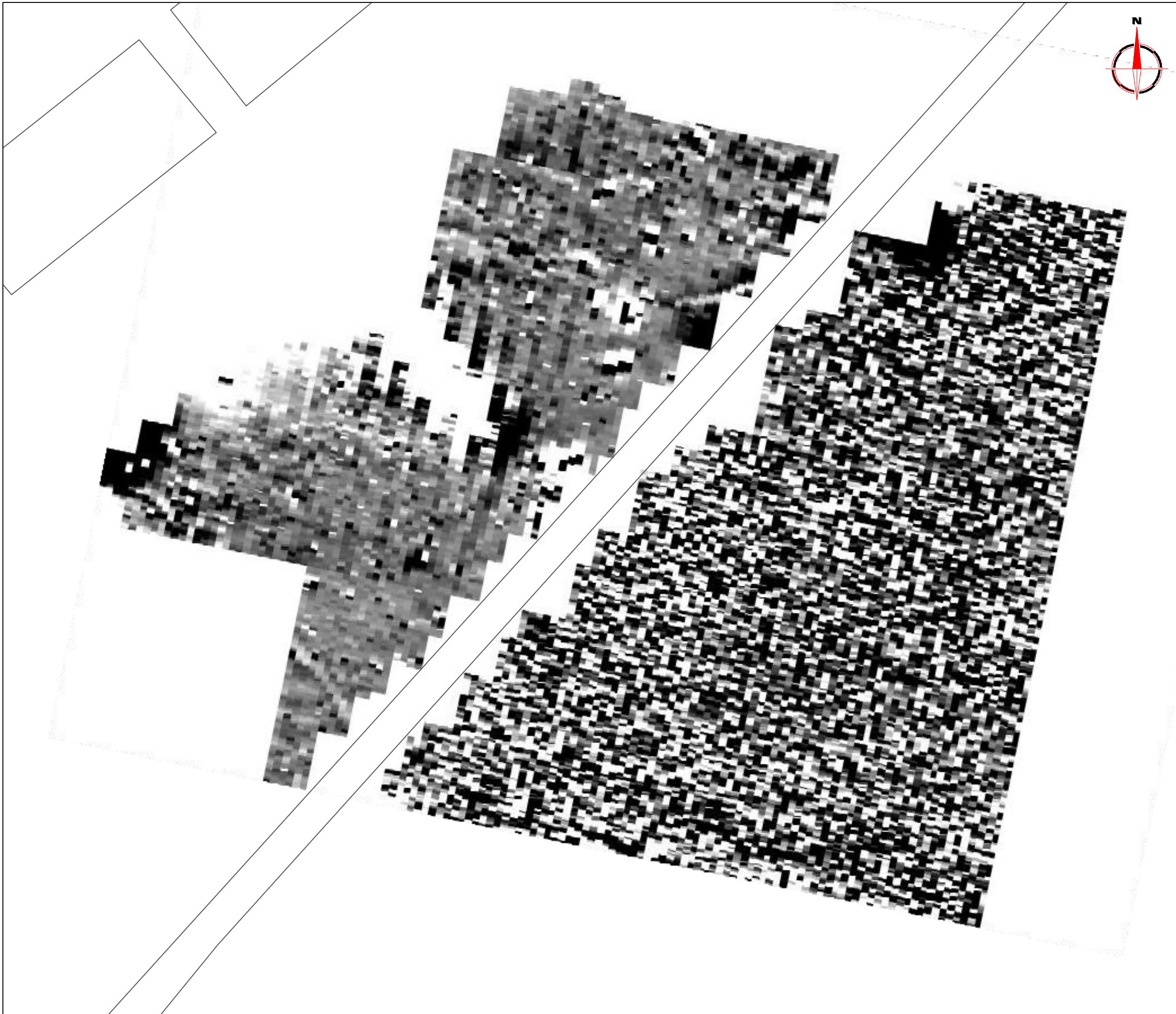

**Amendments**

Issue No.	Date	Description
-	-	-
-	-	-

© Stratascan Ltd - 2013

Plotting parameters

Maximum +5nT (black)  
Minimum -5nT (white)

Client  
**SOUTH WEST ARCHAEOLOGY**

Project Title **SEA VIEW FARM, TREBARROW, CORNWALL** Job No. **J5815**

Subject  
**PLOT OF MINIMALLY PROCESSED GRADIOMETER DATA**

**STRATASCAN™**  
GEOPHYSICS FOR ARCHAEOLOGY AND ENGINEERING

VINEYARD HOUSE UPTON UPON SEVERN WR8 0SA T: 01684 592266 E: info@stratascan.co.uk www.stratascan.co.uk

**EUROPEAN GPR ASSOCIATION**

**SUMO GROUP MEMBER**

**IMS ISO 9001 certified** **UKAS ISO 14001 certified**

Scale **1:500** 0m 5 10 15 20 25m

Plot <b>A3</b>	Checked by <b>DGE</b>	Issue No. <b>01</b>
	Drawn by <b>TR</b>	Figure No. <b>04</b>



### Amendments

Issue No.	Date	Description
-	-	-
-	-	-

© Stratascan Ltd - 2013

### KEY

#### PROBABLE ARCHAEOLOGY

- Positive anomaly / weak positive anomaly - probable cut feature of archaeological origin
- Negative anomaly / weak negative anomaly - probable bank or earthwork of archaeological origin
- Moderate strength discrete anomaly - probable thermoremanent feature
- Widely spaced curving parallel linear anomalies - probably related to ridge-and-furrow

#### POSSIBLE ARCHAEOLOGY

- Positive anomaly / weak positive anomaly - possible cut feature of archaeological origin
- Negative anomaly / weak negative anomaly - possible bank or earthwork of archaeological origin
- Moderate strength discrete anomaly - possible thermoremanent feature

#### OTHER ANOMALIES

- Closely spaced parallel linear anomalies - probably related to agricultural activity such as ploughing
- Linear anomaly - probably related to pipe, cable or other modern service
- Magnetic disturbance associated with nearby metal object such as service or field boundary
- Strong magnetic debris - possible disturbed or made ground
- High amplitude scattered magnetic debris - possible imported material
- Area of amorphous magnetic variation - probable natural (e.g. geological or pedological) origin
- Magnetic spike - probable ferrous object

Client  
**SOUTH WEST ARCHAEOLOGY**

Project Title Job No. J5815  
**SEA VIEW FARM, TREBARROW,  
CORNWALL**

Subject  
**ABSTRACTION AND INTERPRETATION  
OF GRADIOMETER ANOMALIES**

**STRATASCAN™**  
GEOPHYSICS FOR ARCHAEOLOGY  
AND ENGINEERING

VINEYARD HOUSE T: 01684 592266  
UPTON UPON SEVERN E: info@stratascan.co.uk  
WR8 0SA www.stratascan.co.uk

**EUROPEAN  
GPR  
ASSOCIATION**

UKAS  
ACCREDITED

UKAS  
ACCREDITED

**SURVEY**  
Sumos

**SUMO  
GROUP  
MEMBER**

IMS  
ISO 9001  
certified

IMS  
ISO 14001  
certified

Scale 0m 5 10 15 20 25m  
**1:500**

Plot <b>A3</b>	Checked by <b>DGE</b>	Issue No. <b>01</b>
Survey date	Drawn by <b>TR</b>	Figure No. <b>05</b>