

Reproduced from Ordnance Survey's 1:25 000 map of 1998 with the permission of the controller of Her Majesty's Stationery Office. Crown Copyright reserved. Licence No: AL 50125A  
 Licensee:  
 Stratascan Ltd.  
 Vineyard House  
 Upper Hook Road  
 Upton Upon Severn  
 WR8 0SA  
 OS 100km square = SX

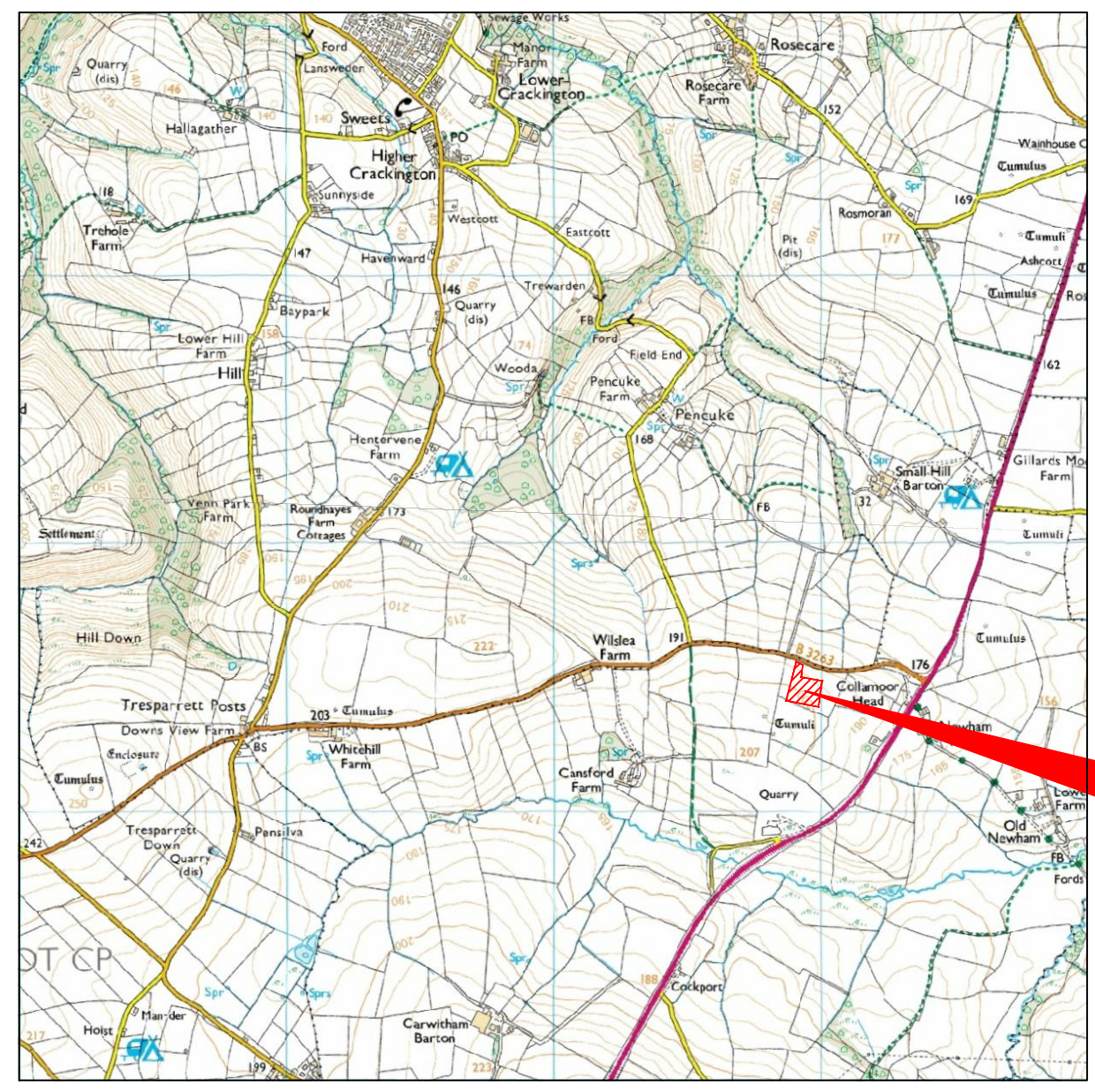

96  
95  
94  
93  
92



Survey Area

14 15 16 17 18

**Amendments**

Issue No.	Date	Description
-	-	-
-	-	-

© Stratascan Ltd - ----



Site centred on NGR SX 169 934

Client  
**SOUTH WEST ARCHAEOLOGY**

Project Title Job No. 3282  
**GEOPHYSICAL SURVEY - OTTERHAM, CORNWALL**

Subject  
**LOCATION PLAN OF SURVEY AREA**

**STRATASCAN™**  
 GEOPHYSICS FOR ARCHAEOLOGY AND ENGINEERING  
 VINEYARD HOUSE T: 01684 592266  
 UPTON UPON SEVERN E: info@stratascan.co.uk  
 WR8 0SA www.stratascan.co.uk

**EUROPEAN GPR ASSOCIATION**  
**SUMO** SURVEY SERVICES SUMO GROUP MEMBER  
 ISO 9001 certified ISO 14001 certified

Scale 1:25000 0m 500 1000m

Plot <b>A3</b>	Checked by <b>DGE</b>	Issue No. <b>01</b>
Survey date <b>FEB 13</b>	Drawn by <b>TD</b>	Figure No. <b>01</b>



18

**Amendments**

Issue No.	Date	Description
-	-	-
-	-	-

© Stratascan Ltd - ----

**KEY**

	Surveyed area
	GPS referencing point

**OS GRID REFERENCES**

<b>A</b>	216912.45 , 93558.76
<b>B</b>	216997.07 , 93386.30
<b>C</b>	217023.09 , 93503.45

Client  
**SOUTH WEST ARCHAEOLOGY**

Project Title Job No. 3282  
**GEOPHYSICAL SURVEY - OTTERHAM, CORNWALL**

Subject  
**LOCATION OF SURVEY GRIDS AND REFERENCING**

**STRATASCAN™**  
**GEOPHYSICS FOR ARCHAEOLOGY AND ENGINEERING**  
 VINEYARD HOUSE T: 01684 592266  
 UPTON UPON SEVERN E: info@stratascan.co.uk  
 WR8 0SA www.stratascan.co.uk

**EUROPEAN GPR ASSOCIATION**  
  
**sumo** SUMO GROUP MEMBER

Scale **1:1000**

Plot <b>A3</b>	Checked by <b>DGE</b>	Issue No. <b>01</b>
Survey date <b>FEB 13</b>	Drawn by <b>TD</b>	Figure No. <b>02</b>

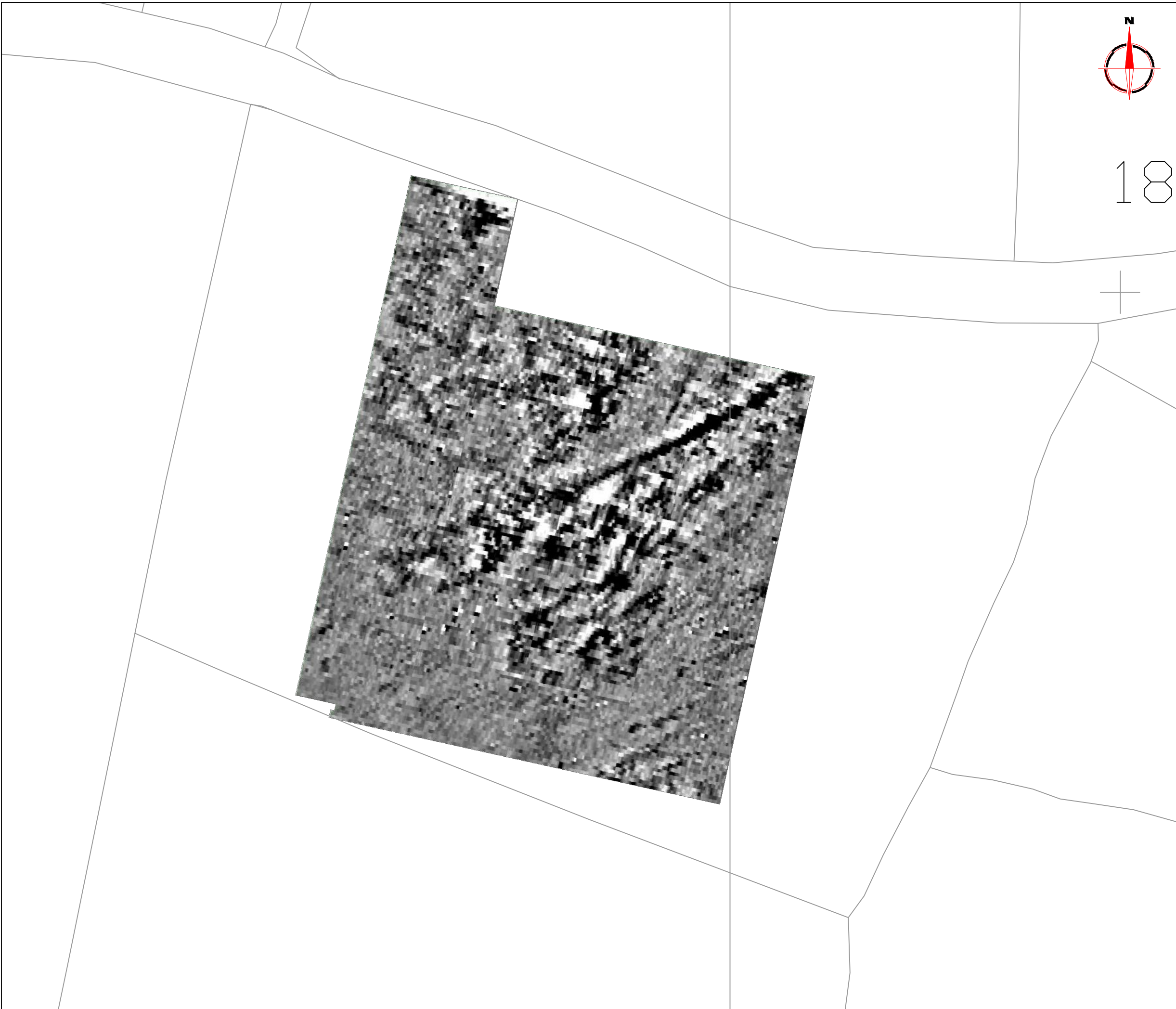

18





Amendments		
Issue No.	Date	Description
-	-	-
-	-	-
© Stratascan Ltd - ----		

Plotting parameters

Maximum +4nT (black)  
Minimum -4nT (white)

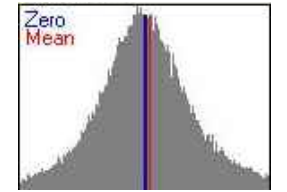







Client  
**SOUTH WEST ARCHAEOLOGY**

Project Title Job No. 3282  
**GEOPHYSICAL SURVEY - OTTERHAM,  
CORNWALL**

Subject  
**PLOT OF MINIMALLY PROCESSED  
GRADIOMETER DATA**

**STRATASCAN™**  
GEOPHYSICS FOR ARCHAEOLOGY  
AND ENGINEERING

VINEYARD HOUSE T: 01684 592266  
UPTON UPON SEVERN E: info@stratascan.co.uk  
WR8 0SA www.stratascan.co.uk

Scale **1:1000** 

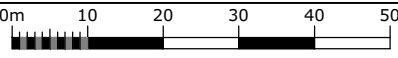
Plot <b>A3</b>	Checked by <b>DGE</b>	Issue No. <b>01</b>
Survey date <b>FEB 13</b>	Drawn by <b>TD</b>	Figure No. <b>03</b>

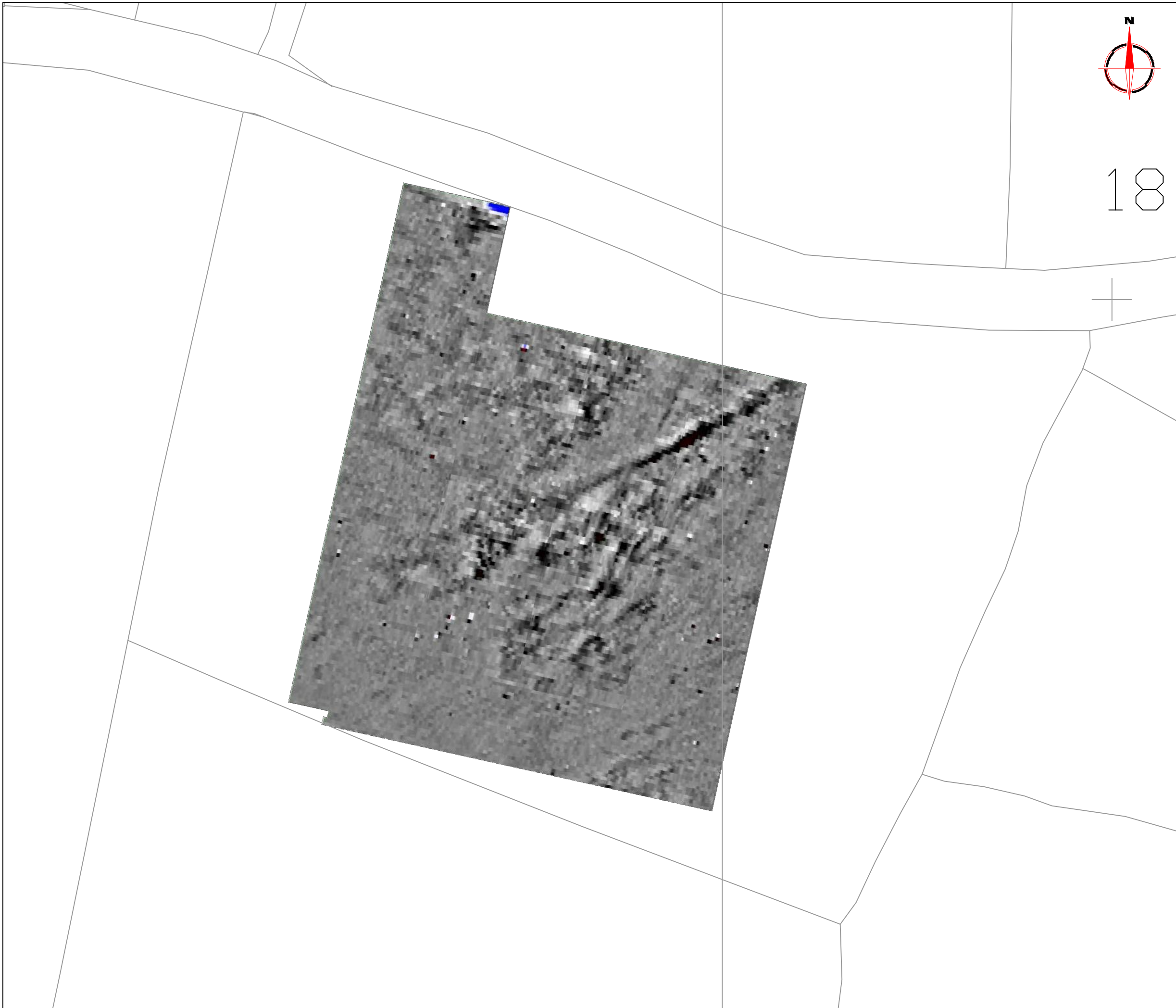

184



**Amendments**

Issue No.	Date	Description
-	-	-
-	-	-

© Stratascan Ltd - ----

Plotting parameters

Maximum +250nT (red)  
Minimum -250nT (blue)

Client  
**SOUTH WEST ARCHAEOLOGY**

Project Title Job No. 3282  
**GEOPHYSICAL SURVEY - OTTERHAM,  
CORNWALL**

Subject  
**COLOUR PLOT OF GRADIOMETER  
DATA SHOWING EXTREME VALUES**

**STRATASCAN™**  
GEOPHYSICS FOR ARCHAEOLOGY  
AND ENGINEERING

VINEYARD HOUSE T: 01684 592266  
UPTON UPON SEVERN E: info@stratascan.co.uk  
WR8 0SA www.stratascan.co.uk

**GPR ASSOCIATION**

**SUMO** SUMO GROUP MEMBER

IMS ISO 9001 certified IMS ISO 14001 certified

Scale **1:1000**

Plot <b>A3</b>	Checked by <b>DGE</b>	Issue No. <b>01</b>
Survey date <b>FEB 13</b>	Drawn by <b>TD</b>	Figure No. <b>04</b>



18

Amendments		
Issue No.	Date	Description
-	-	-
-	-	-
© Stratascan Ltd - ----		
KEY		
PROBABLE ARCHAEOLOGY		
	Positive anomaly / weak positive anomaly - probable cut feature of archaeological origin	
	Negative anomaly / weak negative anomaly - probable bank or earthwork of archaeological origin	
	Moderate strength discrete anomaly - probable thermoremanent feature	
	Widely spaced curving parallel linear anomalies - probably related to ridge-and-furrow	
POSSIBLE ARCHAEOLOGY		
	Positive anomaly / weak positive anomaly - possible cut feature of archaeological origin	
	Negative anomaly / weak negative anomaly - possible bank or earthwork of archaeological origin	
	Moderate strength discrete anomaly - possible thermoremanent feature	
	Magnetic spike - probable ferrous object	
OTHER ANOMALIES		
	Closely spaced parallel linear anomalies - probably related to agricultural activity such as ploughing	
	Linear anomaly - probably related to pipe, cable or other modern service	
	Linear anomaly - possibly related to land drain	
	Magnetic disturbance associated with nearby metal object such as service or field boundary	
	Strong magnetic debris - possible disturbed or made ground	
	Scattered magnetic debris	
	Area of amorphous magnetic variation - probable natural (e.g. geological or pedological) origin	
Client		
<b>SOUTH WEST ARCHAEOLOGY</b>		
Project Title		Job No. 3282
<b>GEOPHYSICAL SURVEY - OTTERHAM, CORNWALL</b>		
Subject		
<b>ABSTRACTION AND INTERPRETATION OF GRADIOMETER ANOMALIES</b>		
<b>STRATASCAN™</b>		
<b>GEOPHYSICS FOR ARCHAEOLOGY AND ENGINEERING</b>		
VINEYARD HOUSE		T: 01684 592266
UPTON UPON SEVERN		E: info@stratascan.co.uk
WR8 0SA		www.stratascan.co.uk
Scale		
1:1000		
Plot	Checked by	Issue No.
A3	DGE	01
Survey date	Drawn by	Figure No.
FEB 13	TD	05