

Reproduced from Ordnance Survey's 1:25 000 map of 1998 with the permission of the controller of Her Majesty's Stationery Office. Crown Copyright reserved. Licence No: AL 50125A
Licencee:
Stratascan Ltd.
Vineyard House
Upper Hook Road
Upton Upon Severn
WR8 0SA

OS 100km square = SX

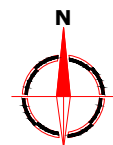

60

59

58

57

56

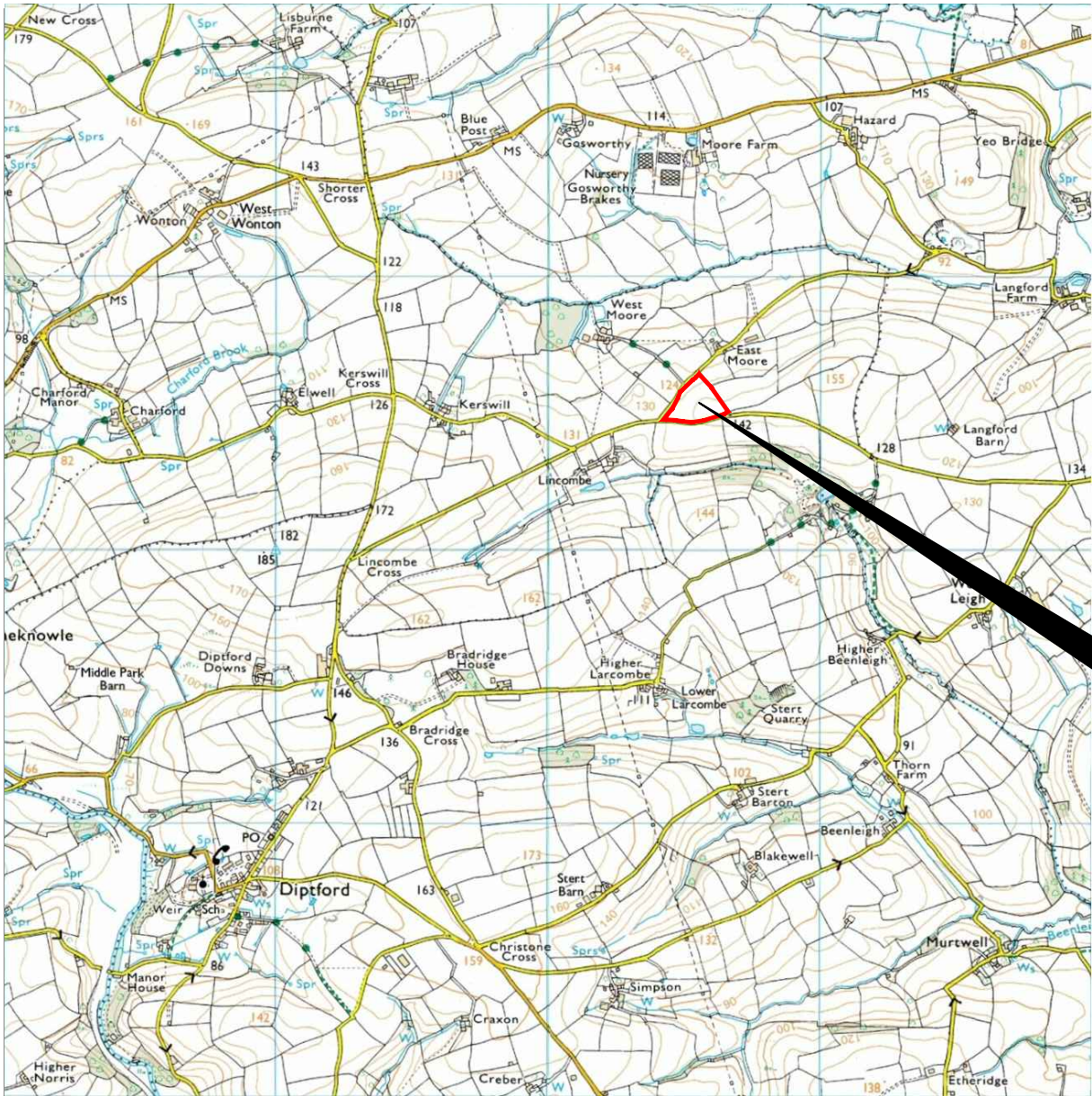

Survey Area

Amendments

Issue No.	Date	Description
-	-	-
-	-	-

© Stratascan Ltd - 2014



Site centred on NGR SX 746 586

Client
SOUTH WEST ARCHAEOLOGY

Project Title Job No. J6421
EAST MOORE FARM, DIPTFORD,
DEVON

Subject
LOCATION PLAN OF SURVEY AREA

STRATASCAN™

GEOPHYSICS FOR ARCHAEOLOGY
AND ENGINEERING

VINEYARD HOUSE T: 01684 592266
UPTON UPON SEVERN E: info@stratascan.co.uk
WR8 0SA www.stratascan.co.uk

EUROPEAN
GPR
ASSOCIATION



sumo
Survey Services

SUMO
GROUP
MEMBER



Scale 1:25000 0m 500 1000m

Plot A3	Checked by DGE	Issue No. 01
Survey date MAR 14	Drawn by TR	Figure No. 01

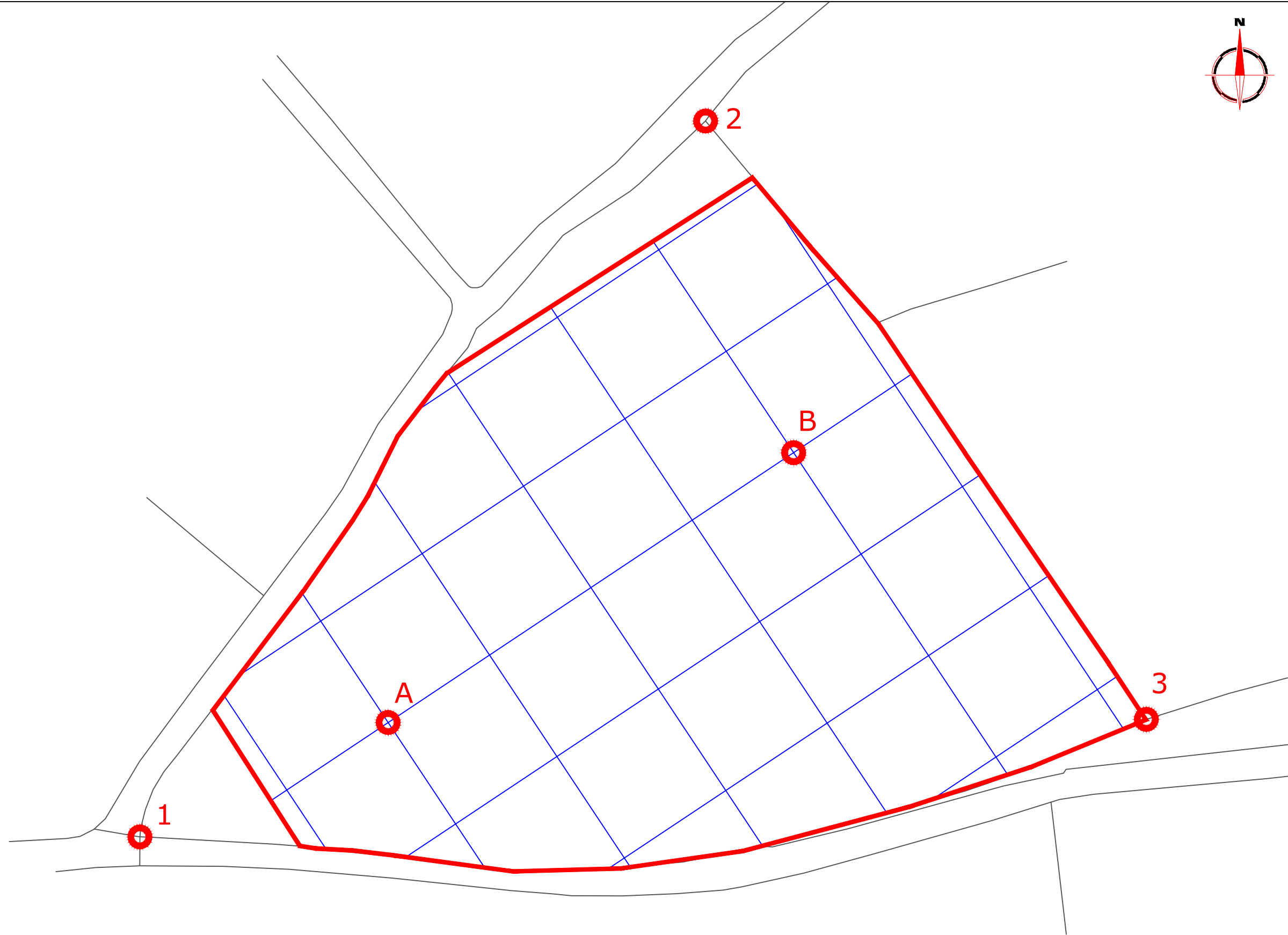

Amendments

Issue No.	Date	Description
-	-	-
-	-	-

© Stratascan Ltd - 2014

REFERENCING INFORMATION

A-B	120m	A-1	67.31m	A-2	167.49m
A-3	186.69m	B-1	186.79m	B-2	84.50m
B-3	108.90m				

A-B	Base line
1,2,3	Referencing points

Client
SOUTH WEST ARCHAEOLOGY

Project Title
EAST MOORE FARM, DIPTFORD, DEVON

Job No. J6421

Subject
LOCATION OF SURVEY GRIDS AND REFERENCING

STRATASCAN™
GEOPHYSICS FOR ARCHAEOLOGY AND ENGINEERING

VINEYARD HOUSE
UPTON UPON SEVERN
WR8 0SA

T: 01684 592266
E: info@stratascan.co.uk
www.stratascan.co.uk

EUROPEAN GPR ASSOCIATION

sumo
Survey Services

SUMO GROUP MEMBER

REGISTERED ORGANISATION

ims ISO 9001 certified

ims ISO 14001 certified

Scale
1:1000

0m 10 20 30 40 50

Plot A3	Checked by DGE	Issue No. 01
Survey date MAR 14	Drawn by TR	Figure No. 02

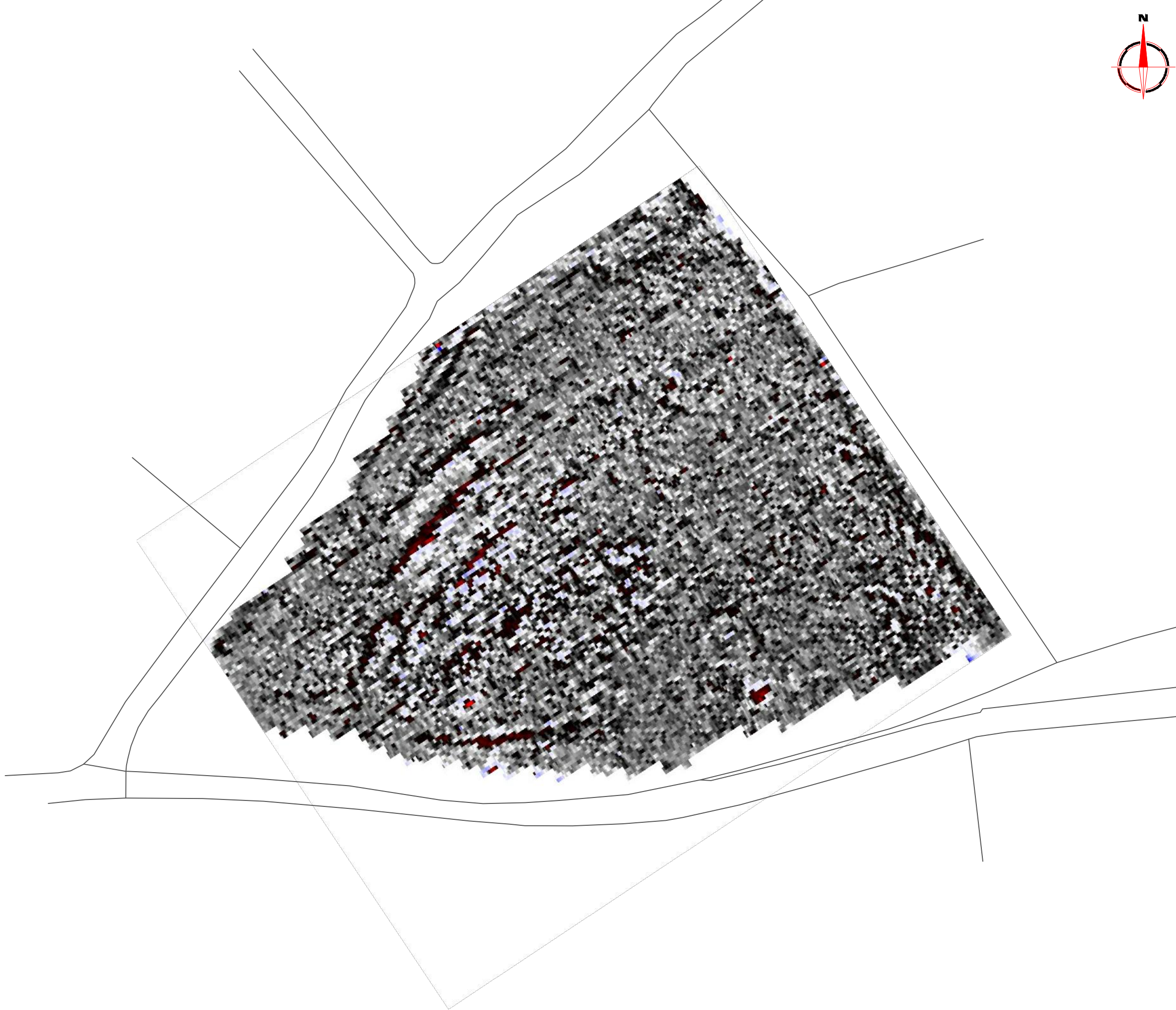

Amendments		
Issue No.	Date	Description
-	-	-
-	-	-

© Stratascan Ltd - 2014

Plotting parameters

Maximum +100nT (red)
Minimum -100nT (blue)

+100nT

-10nT

-10nT

-100nT

Client

SOUTH WEST ARCHAEOLOGY

Project Title

J6421

EAST MOORE FARM, DIPTFORD,
DEVON

Subject

COLOUR PLOT OF GRADIOMETER
DATA SHOWING EXTREME VALUES

STRATASCAN™

GEOPHYSICS FOR ARCHAEOLOGY
AND ENGINEERING

VINEYARD HOUSE
UPTON UPON SEVERN
WR8 0SA

T: 01684 592266
E: info@stratascan.co.uk
www.stratascan.co.uk

EUROPEAN
GPR
ASSOCIATION

sumo
Survey Services

SUMO
GROUP
MEMBER

ims
ISO 9001
certified

UKAS
MANUFACTURING
078

ims
ISO 14001
certified

UKAS
ENVIRONMENTAL
078

Scale

1:1000

0m 10 20 30 40 50

Plot	Checked by	Issue No.
A3	DGE	01
Survey date	Drawn by	Figure No.
MAR 14	TR	03

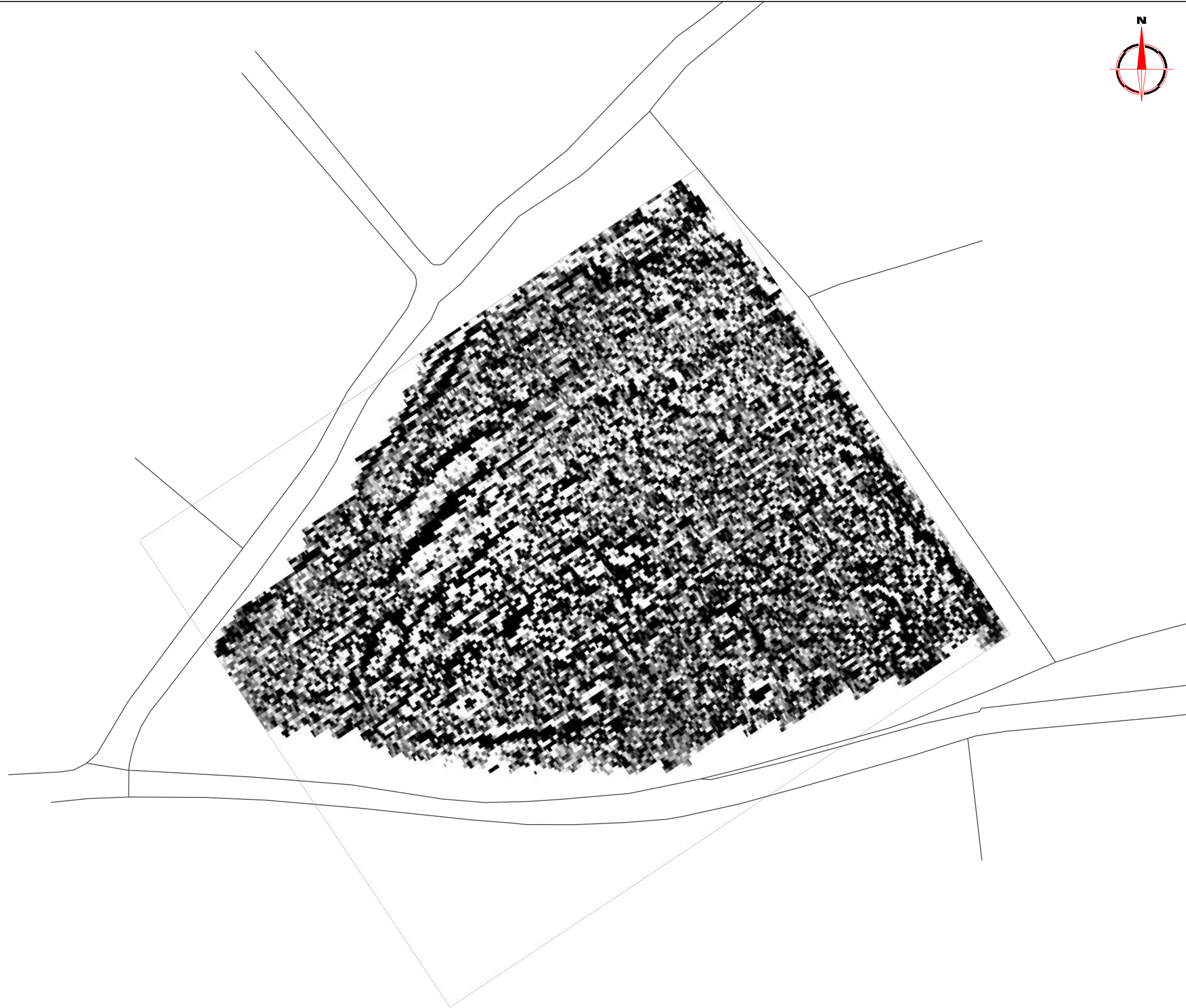

Amendments

Issue No.	Date	Description
-	-	-
-	-	-

© Stratascan Ltd - 2014

Plotting parameters

Maximum +5nT (black)
Minimum -5nT (white)

-5nT +5nT

+5nT
-5nT

Client

SOUTH WEST ARCHAEOLOGY

Project Title Job No. J6421

EAST MOORE FARM, DIPTFORD,
DEVON

Subject

PLOT OF MINIMALLY PROCESSED
GRADIOMETER DATA

STRATASCAN™
GEOPHYSICS FOR ARCHAEOLOGY
AND ENGINEERING

VINEYARD HOUSE T: 01684 592266
UPTON UPON SEVERN E: info@stratascan.co.uk
WR8 0SA www.stratascan.co.uk

Scale 0m 10 20 30 40 50
1:1000

Plot	Checked by	Issue No.
A3	DGE	01
Survey date	Drawn by	Figure No.
MAR 14	TR	04



Amendments		
Issue No.	Date	Description
-	-	-
-	-	-
© Stratascan Ltd - 2014		
KEY		
PROBABLE ARCHAEOLOGY		
	Positive anomaly / weak positive anomaly - probable cut feature of archaeological origin	
	Negative anomaly / weak negative anomaly - probable bank or earthwork of archaeological origin	
	Moderate strength discrete anomaly - probable thermoremanent feature	
	Widely spaced curving parallel linear anomalies - probably related to ridge-and-furrow	
POSSIBLE ARCHAEOLOGY		
	Positive anomaly / weak positive anomaly - possible cut feature of archaeological origin	
	Negative anomaly / weak negative anomaly - possible bank or earthwork of archaeological origin	
	Moderate strength discrete anomaly - possible thermoremanent feature	
OTHER ANOMALIES		
	Closely spaced parallel linear anomalies - probably related to agricultural activity such as ploughing	
	Linear anomaly - probably related to pipe, cable or other modern service	
	Linear anomaly - possibly related to land drain	
	Magnetic disturbance associated with nearby metal object such as service or field boundary	
	Strong magnetic debris - possible disturbed or made ground	
	Scattered magnetic debris	
	Area of amorphous magnetic variation - probable natural (e.g. geological or pedological) origin	
	Magnetic spike - probable ferrous object	
Client		
SOUTH WEST ARCHAEOLOGY		
Project Title		Job No. J6421
EAST MOORE FARM, DIPTFORD, DEVON		
Subject		
ABSTRACTION AND INTERPRETATION OF GRADIOMETER ANOMALIES		
GEOPHYSICS FOR ARCHAEOLOGY AND ENGINEERING		
VINEYARD HOUSE UPTON UPON SEVERN WR8 0SA		T: 01684 592266 E: info@stratascan.co.uk www.stratascan.co.uk
SUMO GROUP MEMBER		
Scale 1:1000		
Plot	Checked by	Issue No.
A3	DGE	01
Survey date	Drawn by	Figure No.
MAR 14	TR	05