

Reproduced from Ordnance Survey's 1:25 000 map of 1998 with the permission of the controller of Her Majesty's Stationery Office. Crown Copyright reserved. Licence No: AL 50125A
 Licensee:
 Stratascan Ltd.
 Vineyard House
 Upper Hook Road
 Upton Upon Severn
 WR8 0SA
 OS 100km square = SX

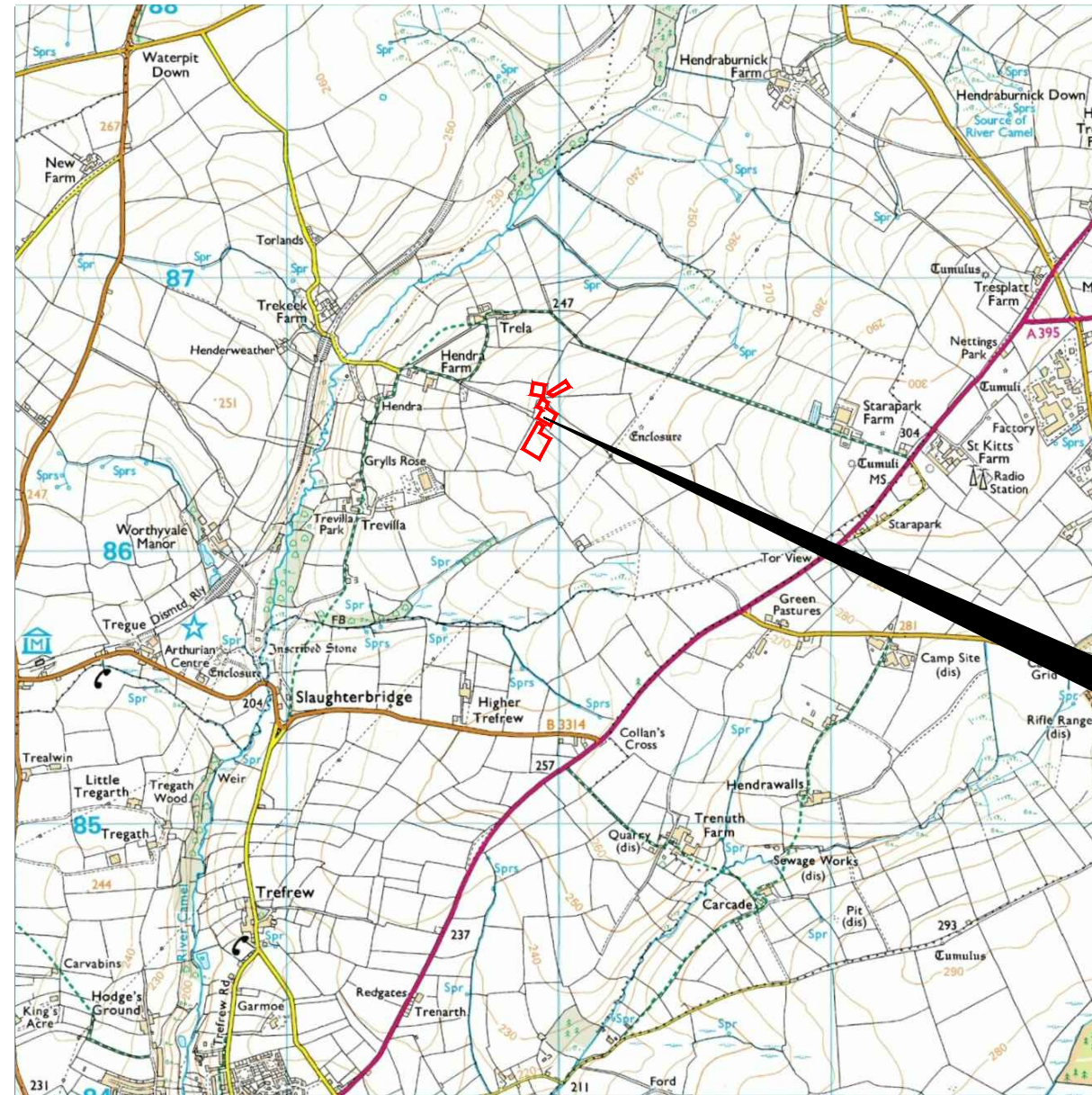

88
87
86
85
84



10 11 12 13 14

Amendments

Issue No.	Date	Description
-	-	-
-	-	-

© Stratascan Ltd - 2014



Site centred on NGR SX 119 863

Client
SOUTH WEST ARCHAEOLOGY

Project Title Job No. 6852
LAND AT TRELA FARM, FORRABURY AND MINSTER, CORNWALL

Subject
LOCATION PLAN OF SURVEY AREA



GEOPHYSICS FOR ARCHAEOLOGY AND ENGINEERING

VINEYARD HOUSE T: 01684 592266
 UPTON UPON SEVERN E: info@stratascan.co.uk
 WR8 0SA www.stratascan.co.uk



SUMO GROUP MEMBER



Scale 1:25000 0m 500m 1000m

Plot A3	Checked by DGE	Issue No. 01
Survey date JUN 14	Drawn by OJP	Figure No. 01

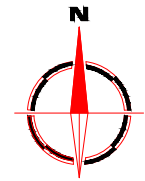
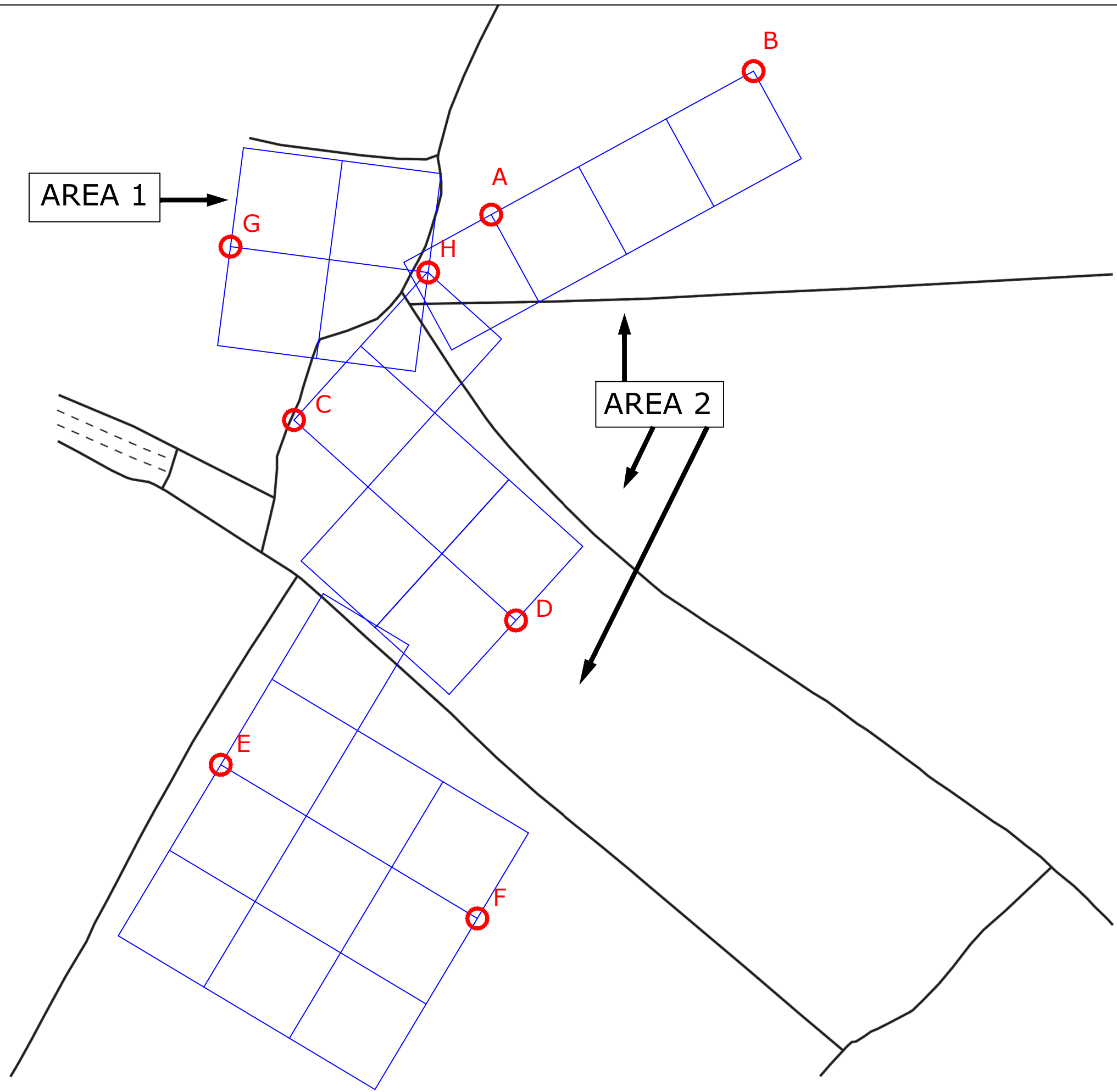

Amendments

Issue No.	Date	Description
-	-	-
-	-	-

© Stratascan Ltd - 2014

OS GRID REFERENCES

A	211970.66, 086585.49
B	212049.63, 086628.67
C	211911.31, 086523.66
D	211978.13, 086463.37
E	211889.28, 086419.93
F	211966.49, 086373.69
G	211892.22, 086575.86
H	211951.71, 086568.06

Client
SOUTH WEST ARCHAEOLOGY

Project Title Job No. 6852
LAND AT TRELA FARM, FORRABURY AND MINSTER, CORNWALL

Subject
LOCATION OF SURVEY GRIDS AND REFERENCING

STRATASCAN™
GEOPHYSICS FOR ARCHAEOLOGY AND ENGINEERING
 VINEYARD HOUSE T: 01684 592266
 UPTON UPON SEVERN E: info@stratascan.co.uk
 WR8 0SA www.stratascan.co.uk

EUROPEAN GPR ASSOCIATION
SUMO GROUP MEMBER



Scale **1:1250**
 0m 10 20 30 40 50m

Plot A3	Checked by DGE	Issue No. 01
Survey date JUN 14	Drawn by OJP	Figure No. 02



Amendments

Issue No.	Date	Description
-	-	-
-	-	-

© Stratascan Ltd - 2014

Data collected by
Southwest Archaeology
Interpretation and reporting by
Stratascan

Plotting parameters

Maximum +100nT (red)
Minimum -100nT (blue)

+100nT
+10nT
-10nT
-100nT

Client
SOUTH WEST ARCHAEOLOGY

Project Title **LAND AT TRELA FARM, FORRABURY AND MINSTER, CORNWALL** Job No. 6852

Subject
COLOUR PLOT OF GRADIOMETER DATA SHOWING EXTREME VALUES

STRATASCAN™
GEOPHYSICS FOR ARCHAEOLOGY AND ENGINEERING

VINEYARD HOUSE T: 01684 592266
UPTON UPON SEVERN E: info@stratascan.co.uk
WR8 0SA www.stratascan.co.uk

EUROPEAN GPR ASSOCIATION

SUMO SUMO GROUP MEMBER

ims ISO 9001 certified **UKAS** ISO 14001 certified

Scale **1:1250** 0m 10 20 30 40 50m

Plot A3	Checked by DGE	Issue No. 01
Survey date JUN 14	Drawn by OJP	Figure No. 03

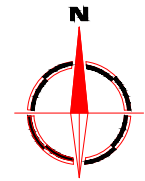

Amendments

Issue No.	Date	Description
-	-	-
-	-	-

© Stratascan Ltd - 2014

Data collected by
Southwest Archaeology
 Interpretation and reporting by
 Stratascan

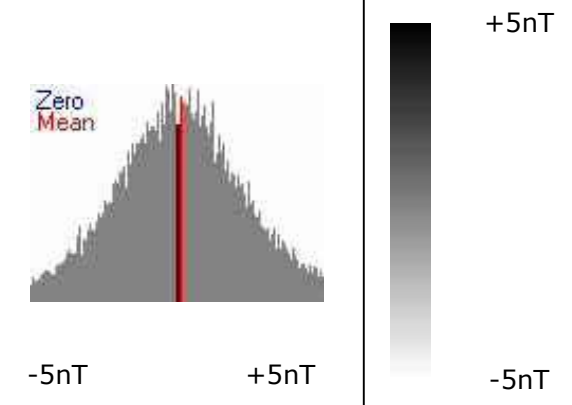

Client
SOUTH WEST ARCHAEOLOGY

Project Title Job No. 6852
LAND AT TRELA FARM, FORRABURY AND MINSTER, CORNWALL

Subject
PLOT OF MINIMALLY PROCESSED GRADIOMETER DATA

STRATASCAN™
GEOPHYSICS FOR ARCHAEOLOGY AND ENGINEERING
 VINEYARD HOUSE T: 01684 592266
 UPTON UPON SEVERN E: info@stratascan.co.uk
 WR8 0SA www.stratascan.co.uk



Scale **1:1250**

Plot A3	Checked by DGE	Issue No. 01
Survey date JUN 14	Drawn by OJP	Figure No. 04

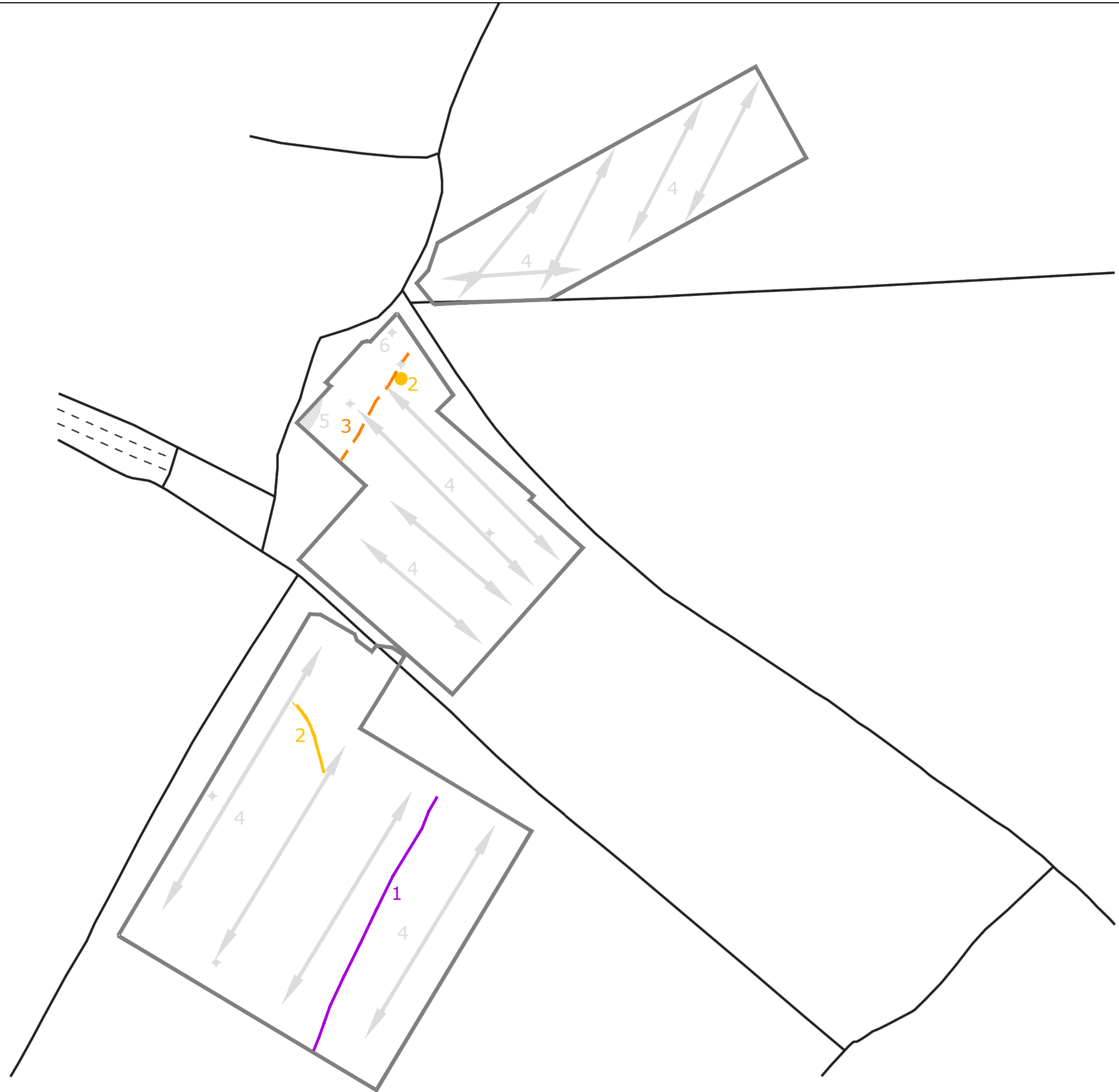

Amendments

Issue No.	Date	Description
-	-	-
-	-	-

© Stratascan Ltd - 2014

KEY

PROBABLE ARCHAEOLOGY

- Positive anomaly / weak positive anomaly - probable cut feature of archaeological origin
- Negative anomaly / weak negative anomaly - probable bank or earthwork of archaeological origin
- Linear/curvilinear anomaly - probably related to former field boundary (not visible on historic mapping)
- Widely spaced curving parallel linear anomalies - probably related to ridge-and-furrow

POSSIBLE ARCHAEOLOGY

- Positive anomaly / weak positive anomaly - possible cut feature of archaeological origin
- Negative anomaly / weak negative anomaly - possible bank or earthwork of archaeological origin

OTHER ANOMALIES

- Closely spaced parallel linear anomalies - probably related to agricultural activity such as ploughing
- Linear anomaly - probably related to pipe, cable or other modern service
- Linear anomaly - probably related to modern footpath or track way
- Magnetic disturbance associated with nearby metal object such as service or field boundary
- Strong magnetic debris - possible disturbed or made ground
- Scattered magnetic debris
- Area of amorphous magnetic variation - probable natural (e.g. geological or pedological) origin
- Magnetic spike - probable ferrous object

Client
SOUTH WEST ARCHAEOLOGY

Project Title Job No. 6852
LAND AT TRELA FARM, FORRABURY AND MINSTER, CORNWALL

Subject
ABSTRACTION AND INTERPRETATION OF GRADIOMETER ANOMALIES

STRATASCAN™
GEOPHYSICS FOR ARCHAEOLOGY AND ENGINEERING

VINEYARD HOUSE T: 01684 592266
UPTON UPON SEVERN E: info@stratascan.co.uk
WR8 0SA www.stratascan.co.uk

SUMO GROUP MEMBER

Scale **1:1250**

Plot A3	Checked by DGE	Issue No. 01
Survey date JUN 14	Drawn by OJP	Figure No. 05

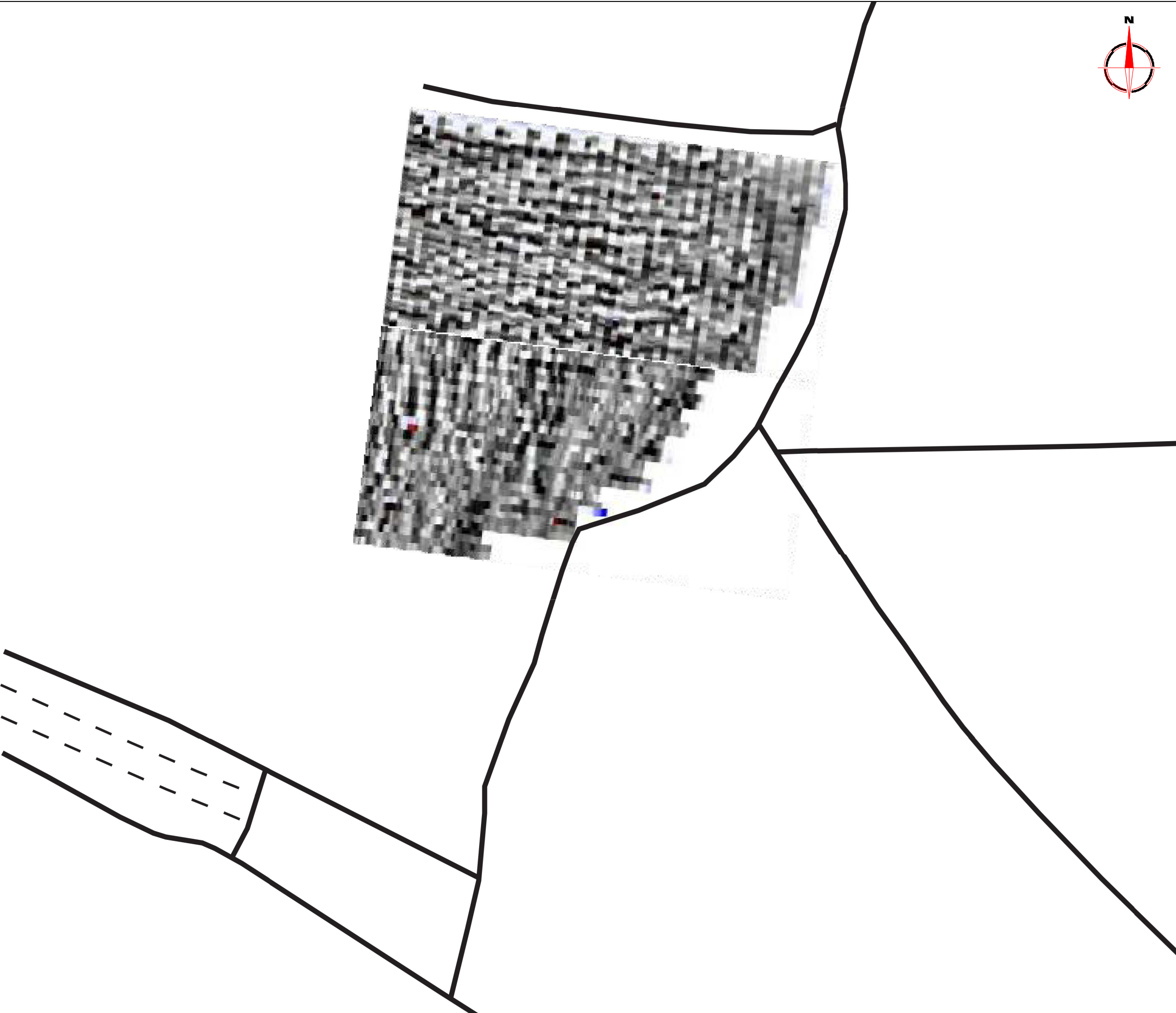

Amendments

Issue No.	Date	Description
-	-	-
-	-	-

© Stratascan Ltd - 2014

Data collected by
Southwest Archaeology
 Interpretation and reporting by
 Stratascan

Plotting parameters

Maximum +100nT (red)
 Minimum -100nT (blue)

+100nT
 +10nT
 -10nT
 -100nT

Client
SOUTH WEST ARCHAEOLOGY

Project Title Job No. 6852
**LAND AT TRELA FARM, FORRABURY
 AND MINSTER, CORNWALL**

Subject
**COLOUR PLOT OF GRADIOMETER
 DATA SHOWING EXTREME VALUES**

STRATASCAN™
 GEOPHYSICS FOR ARCHAEOLOGY
 AND ENGINEERING

VINEYARD HOUSE T: 01684 592266
 UPTON UPON SEVERN E: info@stratascan.co.uk
 WR8 0SA www.stratascan.co.uk



SUMO
 GROUP
 MEMBER



Scale 0m 5 10 15 20 25m
1:500

Plot A3	Checked by DGE	Issue No. 01
Survey date MAY 14	Drawn by OJP	Figure No. 06

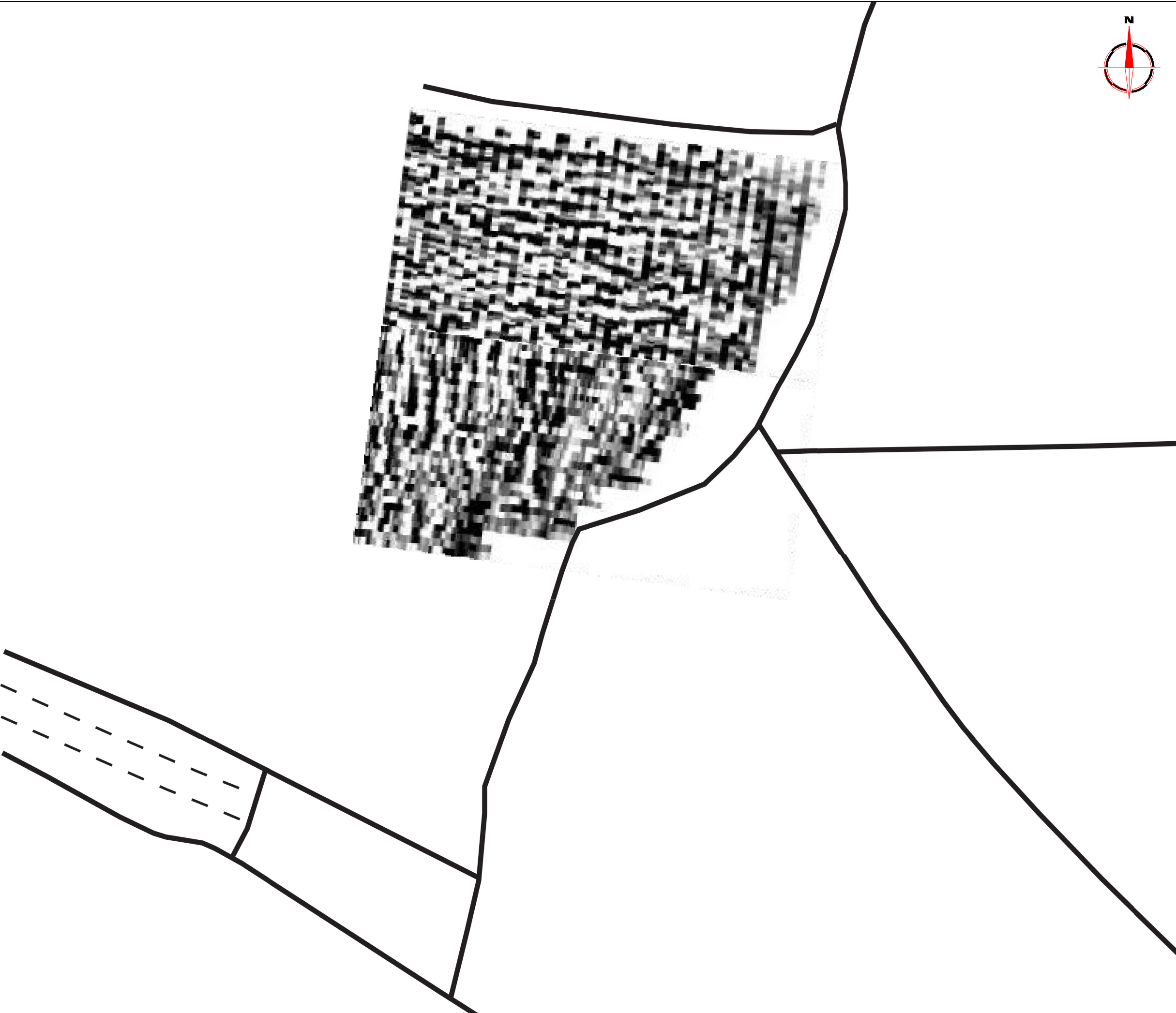

Amendments

Issue No.	Date	Description
-	-	-
-	-	-

© Stratascan Ltd - 2014

Data collected by
Southwest Archaeology
 Interpretation and reporting by
 Stratascan

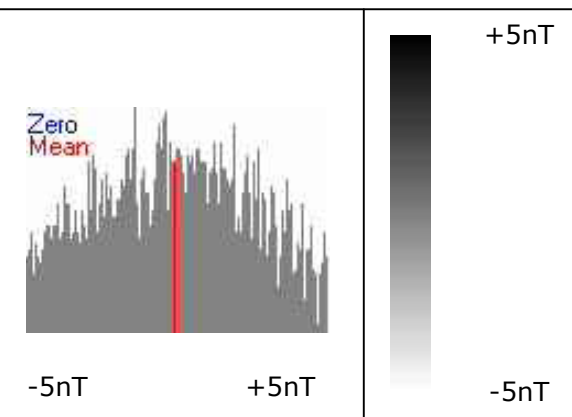

Client
SOUTH WEST ARCHAEOLOGY

Project Title Job No. 6852
LAND AT TRELA FARM, FORRABURY AND MINSTER, CORNWALL

Subject
PLOT OF MINIMALLY PROCESSED GRADIOMETER DATA

STRATASCAN™
GEOPHYSICS FOR ARCHAEOLOGY AND ENGINEERING
 VINEYARD HOUSE T: 01684 592266
 UPTON UPON SEVERN E: info@stratascan.co.uk
 WR8 0SA www.stratascan.co.uk



SUMO GROUP MEMBER



Scale 0m 5 10 15 20 25m
1:500

Plot A3	Checked by DGE	Issue No. 01
Survey date MAY 14	Drawn by OJP	Figure No. 07

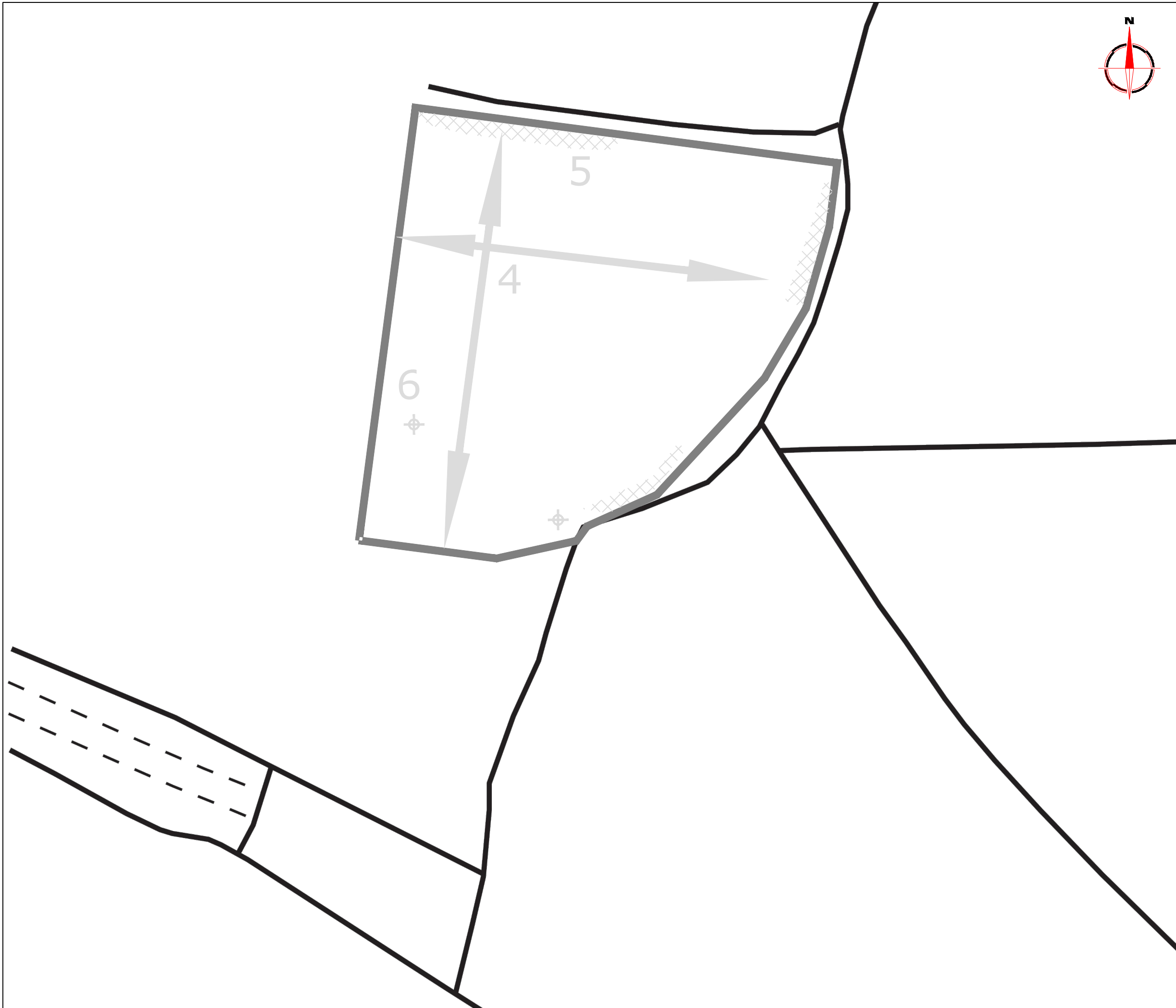





Amendments

Issue No.	Date	Description
-	-	-
-	-	-



© Stratascan Ltd - 2014

KEY









PROBABLE ARCHAEOLOGY

-  Positive anomaly / weak positive anomaly - probable cut feature of archaeological origin
-  Negative anomaly / weak negative anomaly - probable bank or earthwork of archaeological origin
-  Linear/curvilinear anomaly - probably related to former field boundary (not visible on historic mapping)
-  Widely spaced curving parallel linear anomalies - probably related to ridge-and-furrow

POSSIBLE ARCHAEOLOGY

-  Positive anomaly / weak positive anomaly - possible cut feature of archaeological origin
-  Negative anomaly / weak negative anomaly - possible bank or earthwork of archaeological origin

OTHER ANOMALIES

-  Closely spaced parallel linear anomalies - probably related to agricultural activity such as ploughing
-  Linear anomaly - probably related to pipe, cable or other modern service
-  Linear anomaly - probably related to modern footpath or track way
-  Magnetic disturbance associated with nearby metal object such as service or field boundary
-  Strong magnetic debris - possible disturbed or made ground
-  Scattered magnetic debris
-  Area of amorphous magnetic variation - probable natural (e.g. geological or pedological) origin
-  Magnetic spike - probable ferrous object

Client
SOUTH WEST ARCHAEOLOGY

Project Title Job No. 6852
LAND AT TRELA FARM, FORRABURY AND MINSTER, CORNWALL

Subject
ABSTRACTION AND INTERPRETATION OF GRADIOMETER ANOMALIES

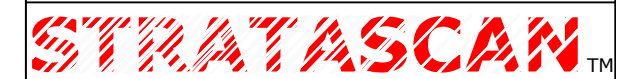

VINEYARD HOUSE T: 01684 592266
UPTON UPON SEVERN E: info@stratascan.co.uk
WR8 0SA www.stratascan.co.uk



Scale 0m 5 10 15 20 25m
1:500

Plot A3	Checked by DGE	Issue No. 01
Survey date MAY 14	Drawn by OJP	Figure No. 08