

Reproduced from Ordnance Survey's 1:25 000 map of 1998 with the permission of the controller of Her Majesty's Stationery Office. Crown Copyright reserved. Licence No: AL 50125A
 Licencee:
 Stratascan Ltd.
 Vineyard House
 Upper Hook Road
 Upton Upon Severn
 WR8 0SA
 OS 100km square = SX

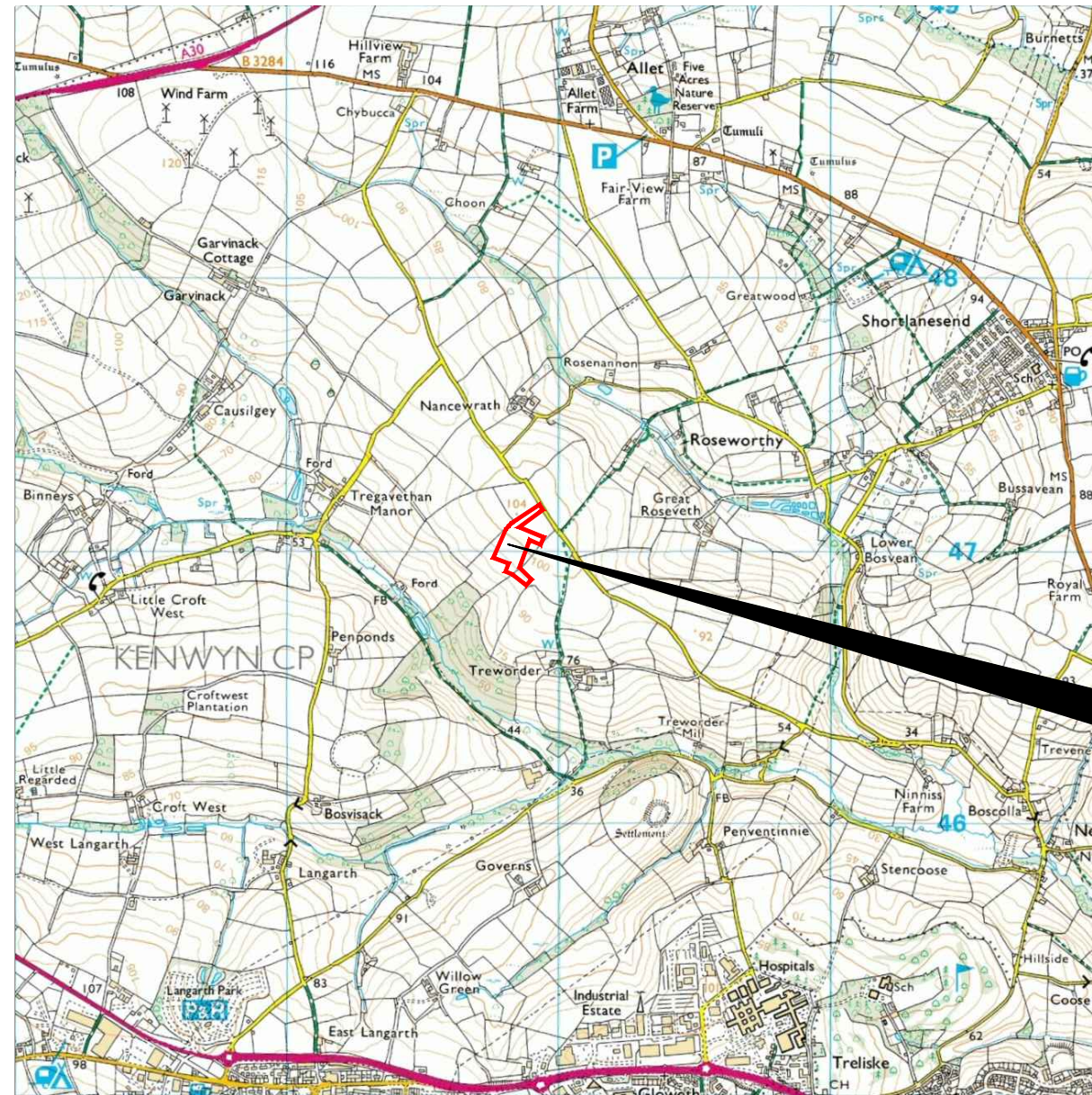

49
 48
 47
 46
 45



Survey Area

77 78 79 80 81

Amendments

Issue No.	Date	Description
-	-	-
-	-	-

© Stratascan Ltd - 2014



Site centred on NGR SX 798 470

Client
SOUTH WEST ARCHAEOLOGY

Project Title Job No. J7034
TREWORDER FARM, KENWYN, CORNWALL

Subject
LOCATION PLAN OF SURVEY AREA

STRATASCAN™
GEOPHYSICS FOR ARCHAEOLOGY AND ENGINEERING
 VINEYARD HOUSE T: 01684 592266
 UPTON UPON SEVERN E: info@stratascan.co.uk
 WR8 0SA www.stratascan.co.uk



SUMO GROUP MEMBER



Scale 1:25000
 0m 500m 1000m

Plot A3	Checked by DGE	Issue No. 01
Survey date JUNE 14	Drawn by TR	Figure No. 01

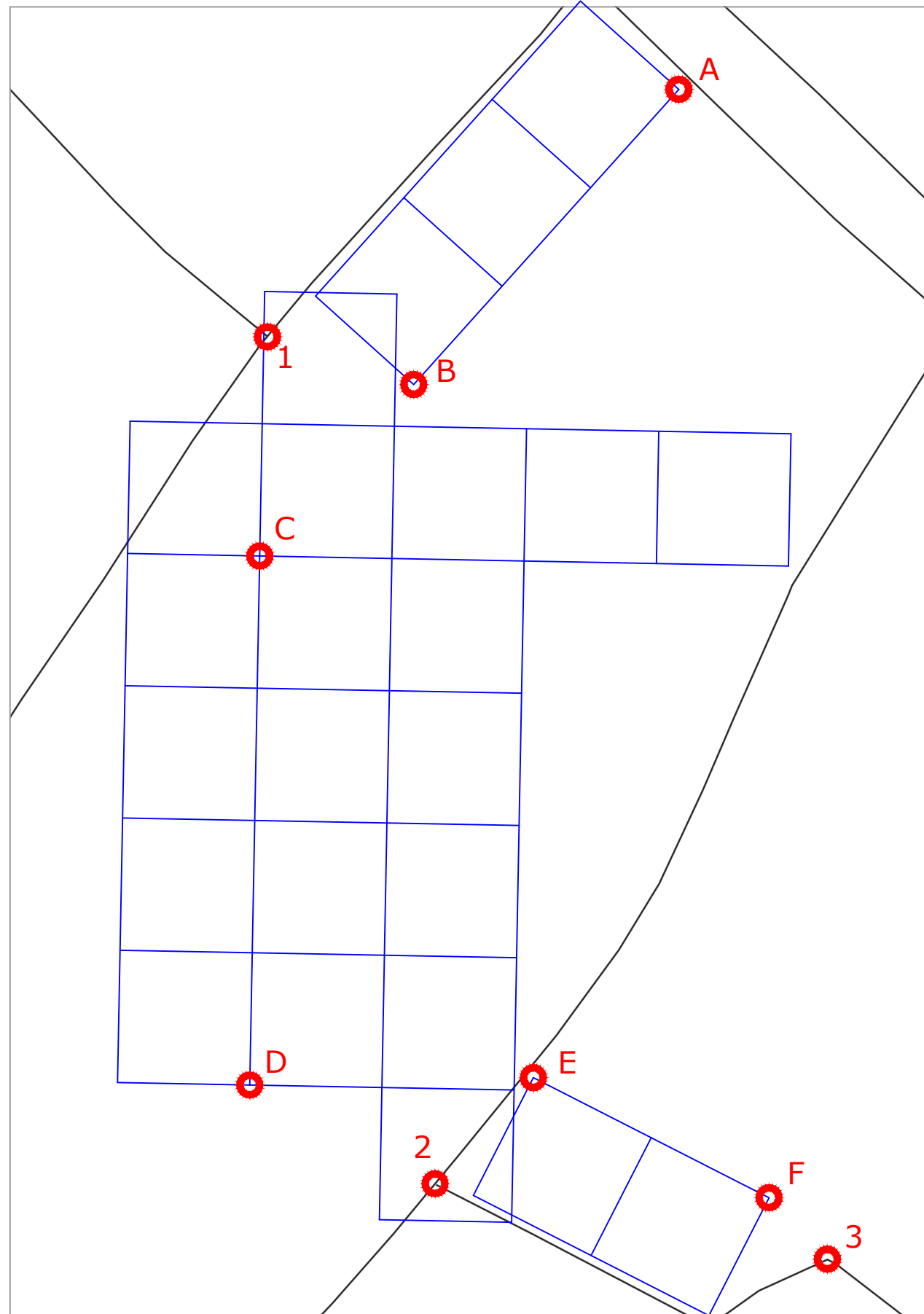

Amendments

Issue No.	Date	Description
-	-	-
-	-	-

© Stratascan Ltd - 2014

REFERENCING INFORMATION

A-1	108.93m	A-2	254.30m	B-1	34.92m
B-2	181.33m	C-1	49.72m	C-2	147.82m
D-1	169.71m	D-2	47.63m	E-2	32.82m
E-3	78.39m	F-2	75.85m	F-3	19.23m

A-B	Base line
1,2,3	Referencing points

Client
SOUTH WEST ARCHAEOLOGY

Project Title
TREWORDER FARM, KENWYN, CORNWALL

Job No. J7034

Subject
LOCATION OF SURVEY GRIDS AND REFERENCING

STRATASCAN™
GEOPHYSICS FOR ARCHAEOLOGY AND ENGINEERING
 VINEYARD HOUSE T: 01684 592266
 UPTON UPON SEVERN E: info@stratascan.co.uk
 WR8 0SA www.stratascan.co.uk

EUROPEAN GPR ASSOCIATION
sumo SUMO GROUP MEMBER

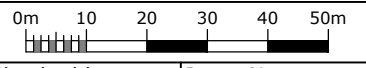

Scale 1:1250

Plot A3	Checked by DGE	Issue No. 01
Survey date JUNE 14	Drawn by TR	Figure No. 02

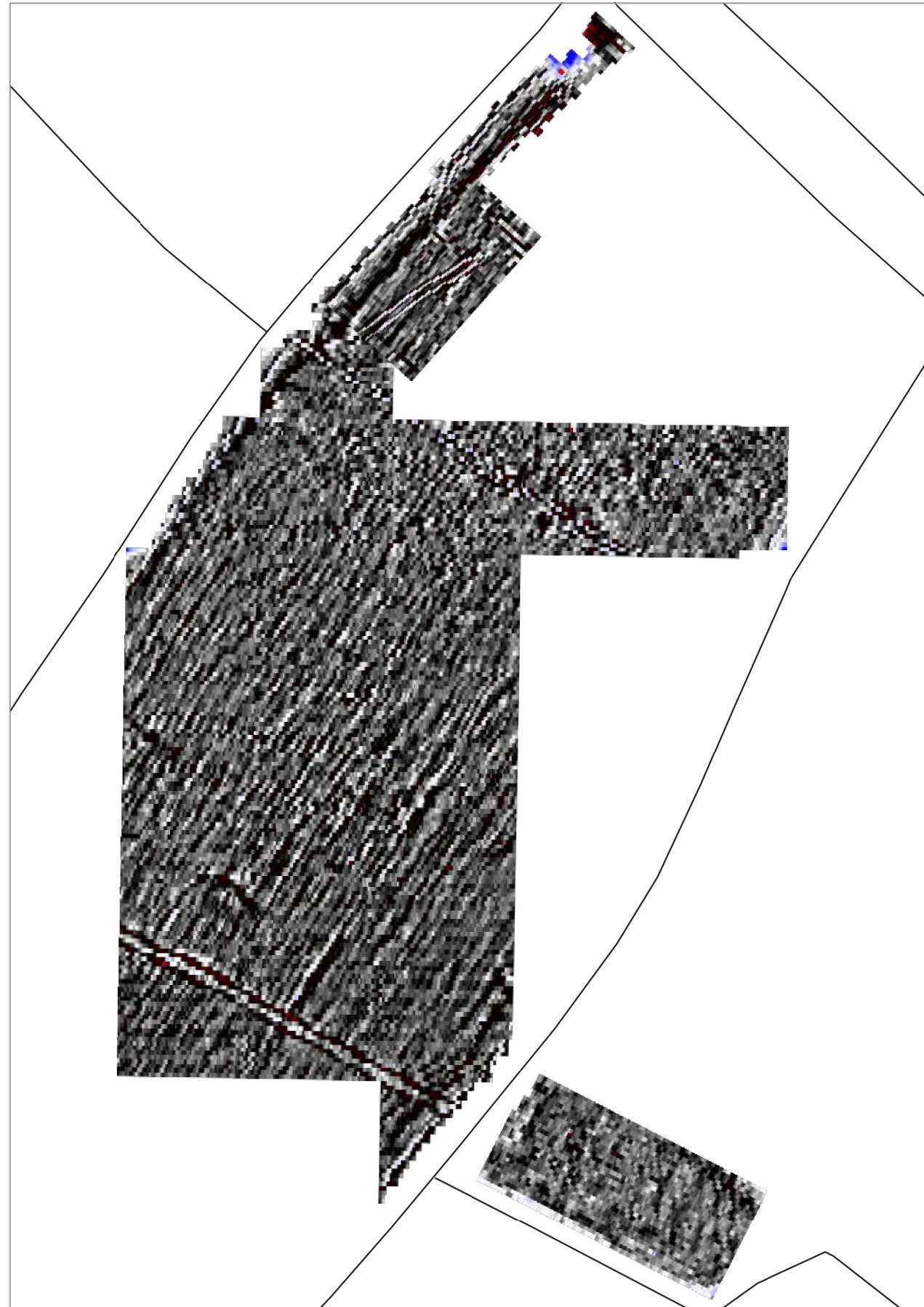

Amendments

Issue No.	Date	Description
-	-	-
-	-	-

© Stratascan Ltd - 2014

Data collected by
South West Archaeology
 Interpretation and reporting by
 Stratascan

Plotting parameters

Maximum +100nT (red)
 Minimum -100nT (blue)

+100nT
 +10nT
 -10nT
 -100nT

Client
SOUTH WEST ARCHAEOLOGY

Project Title Job No. J7034
**TREWORDER FARM, KENWYN,
 CORNWALL**

Subject
**COLOUR PLOT OF GRADIOMETER
 DATA SHOWING EXTREME VALUES**

STRATASCAN™
 GEOPHYSICS FOR ARCHAEOLOGY
 AND ENGINEERING

VINEYARD HOUSE T: 01684 592266
 UPTON UPON SEVERN E: info@stratascan.co.uk
 WR8 0SA www.stratascan.co.uk

GPR ASSOCIATION

SUMO SUMO GROUP MEMBER

ims ISO 9001 certified **UKAS** ISO 14001 certified

Scale **1:1250**

Plot A3	Checked by DGE	Issue No. 01
Survey date JUNE 14	Drawn by TR	Figure No. 03

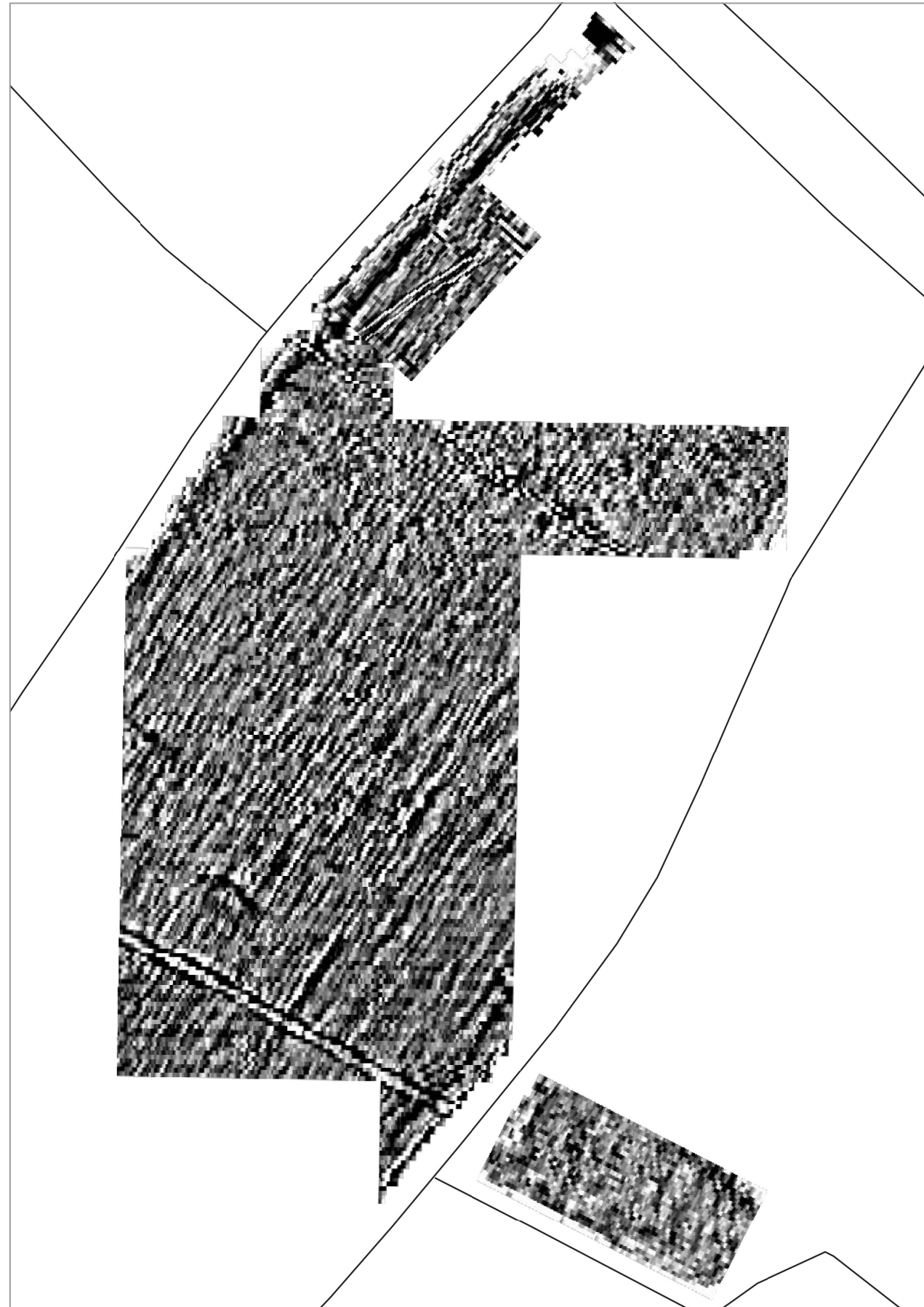

Amendments

Issue No.	Date	Description
-	-	-
-	-	-

© Stratascan Ltd - 2014

Data collected by
South West Archaeology
 Interpretation and reporting by
 Stratascan

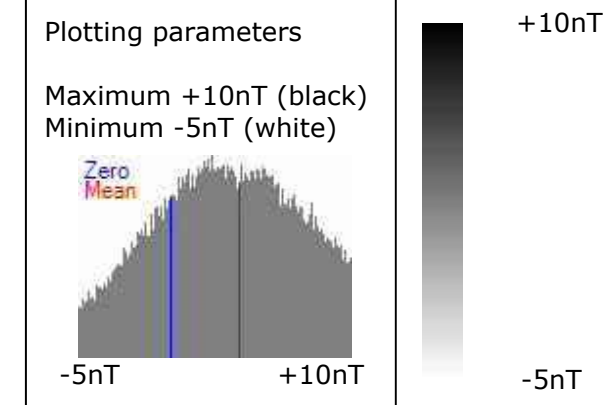

Client
SOUTH WEST ARCHAEOLOGY

Project Title Job No. J7034
**TREWORDER FARM, KENWYN,
 CORNWALL**

Subject
**PLOT OF MINIMALLY PROCESSED
 GRADIOMETER DATA**

STRATASCAN™
**GEOPHYSICS FOR ARCHAEOLOGY
 AND ENGINEERING**
 VINEYARD HOUSE T: 01684 592266
 UPTON UPON SEVERN E: info@stratascan.co.uk
 WR8 0SA www.stratascan.co.uk



Scale **1:1250**

Plot A3	Checked by DGE	Issue No. 01
Survey date JUNE 14	Drawn by TR	Figure No. 04

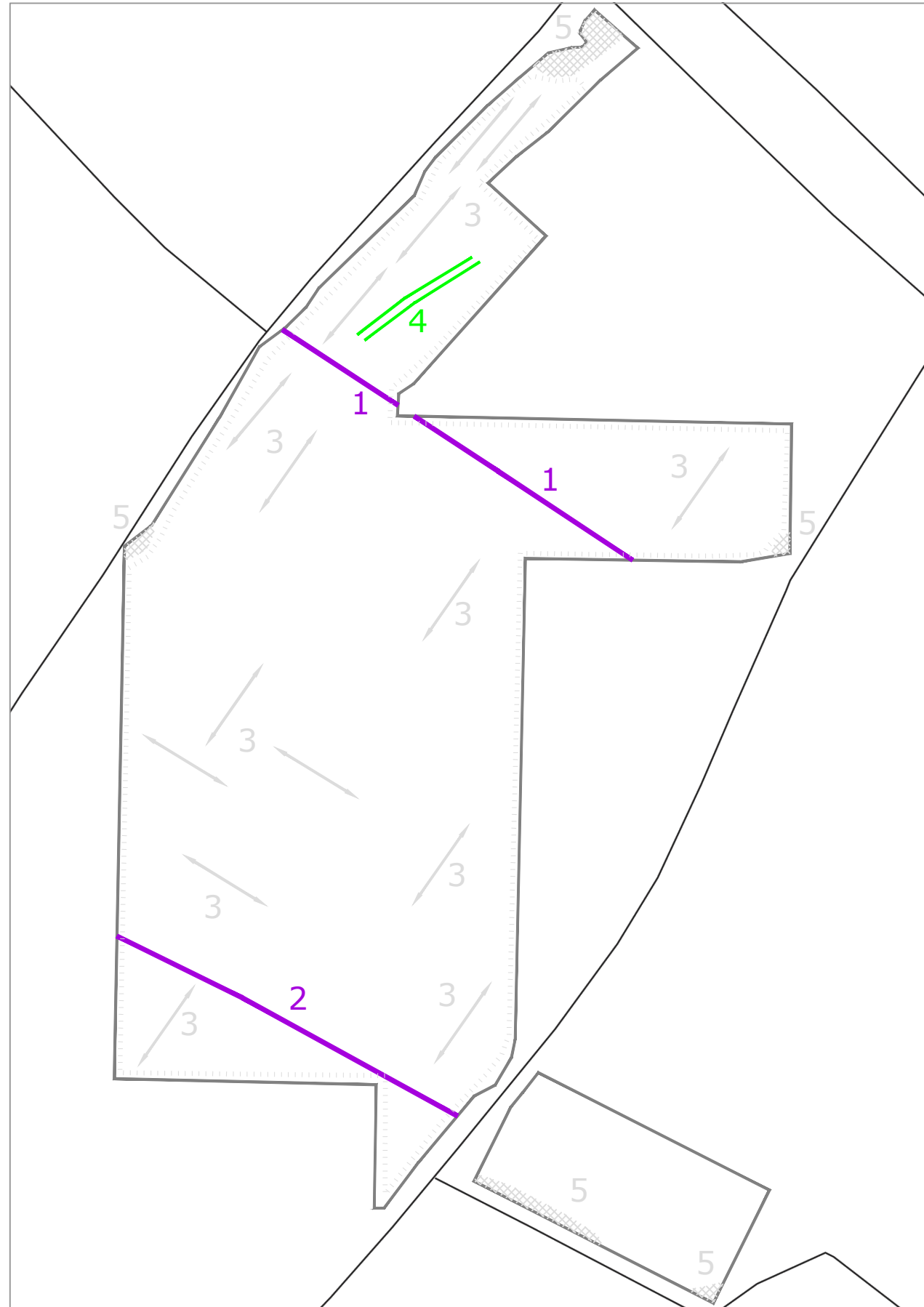

Amendments

Issue No.	Date	Description
-	-	-
-	-	-

© Stratascan Ltd - 2014

KEY

PROBABLE ARCHAEOLOGY

- Positive anomaly / weak positive anomaly - probable cut feature of archaeological origin
- Negative anomaly / weak negative anomaly - probable bank or earthwork of archaeological origin
- Linear anomaly related to former field boundary not present on available mapping
- Widely spaced curving parallel linear anomalies - probably related to ridge-and-furrow

POSSIBLE ARCHAEOLOGY

- Positive anomaly / weak positive anomaly - possible cut feature of archaeological origin
- Negative anomaly / weak negative anomaly - possible bank or earthwork of archaeological origin

OTHER ANOMALIES

- Closely spaced parallel linear anomalies - probably related to agricultural activity such as ploughing
- Linear anomaly - probably related to pipe, cable or other modern service
- Parallel linear anomalies - probably related to tyre marks
- Magnetic disturbance associated with nearby metal object such as service or field boundary
- Strong magnetic debris - possible disturbed or made ground
- Scattered magnetic debris
- Area of amorphous magnetic variation - probable natural (e.g. geological or pedological) origin
- Magnetic spike - probable ferrous object

Client
SOUTH WEST ARCHAEOLOGY

Project Title Job No. J7034
**TREWORDER FARM, KENWYN,
CORNWALL**

Subject
**ABSTRACTION AND INTERPRETATION
OF GRADIOMETER ANOMALIES**

STRATASCAN™
GEOPHYSICS FOR ARCHAEOLOGY
AND ENGINEERING

VINEYARD HOUSE T: 01684 592266
UPTON UPON SEVERN E: info@stratascan.co.uk
WR8 0SA www.stratascan.co.uk

SUMO GROUP MEMBER

UKAS
ISO 9001
certified

UKAS
ISO 14001
certified

Scale **1:1250** 0m 10 20 30 40 50m

Plot A3	Checked by DGE	Issue No. 01
Survey date JUNE 14	Drawn by TR	Figure No. 05