

**THE CHASE
HARLYN BAY
ST MERRYN
CORNWALL**

Heritage Assessment



South West Archaeology Ltd. report no. 201211



www.swarch.net

Tel. 01769 573555

Tel. 01872 223164

The Chase, Harlyn Bay, St Merryn, Cornwall

Heritage Assessment

By F. Balmond MCIfA and S. Walls MCIfA

Report Version: FINAL

Draft issued: 11th December 2020

Finalised: 16th December 2020

Work undertaken by SWARCH for
A Private Client (The Client)

Summary

South West Archaeology Ltd. was commissioned to produce a heritage assessment for The Chase, Harlyn Bay, St Merryn, Cornwall. This work was undertaken on behalf of a Private Client as part of a planning submission for a single plot residential development, replacing an existing garage.

The site forms part of the Barton of Harlyn, the seat of the Tregewe family which became extinct in the male line around the reign of Henry VIII. It passed by marriage to the Michel family and in 1632 to Thomas Peter Esq. of Treator in Padstow (Lysons 1814). The site lies opposite an Iron Age cemetery and Bronze Age round house, a Scheduled Monument excavated in 1900 and 1976 which uncovered the remains of c.110 inhumation burials. A number of prehistoric burials have been discovered in the 20th and 21st centuries as a result of cliff falls from cliffs on the western side of Harlyn Beach. A number of other prehistoric features including settlements and barrows are recorded in the wider landscape. Excavations along the line of a sewage pipeline in the 1990s uncovered the remains of features dating to the Bronze Age close to Sandy Lane (Exeter Archaeology 1997).

The tithe map and apportionment for St Merryn record the site as part of a large arable field named Undertown, owned by the Peter family who held the Barton of Harlyn. By the later 19th century it had become part of Harlyn Warren which it remained until developed for residential use in the 20th century. It lies on land classified as 20th century settlement by the Cornwall and Scilly Historic Landscape Characterisation.

The existing garage has been terraced into the sand dunes, and this may have partially or completely truncated any archaeological remains or deposits if they had been present within the development footprint. There is also no evidence that the Iron Age cemetery continues into the limits of the site, although this possibility cannot be entirely discounted, given the close proximity of the burials. The presence of Bronze Age and undated (presumed prehistoric) features in the excavation of the sewer to the south of the site means that the potential for prehistoric archaeology cannot be completely ruled out.

Given the proximity of Bronze Age and Iron Age activity it is anticipated that an archaeological condition, to allow for archaeological monitoring and recording of the works will be required.



South West Archaeology Ltd. shall retain the copyright of any commissioned reports, tender documents or other project documents, under the Copyright, Designs and Patents Act 1988 with all rights reserved, excepting that it hereby provides an exclusive licence to the client for the use of such documents by the client in all matters directly relating to the project. The views and recommendations expressed in this report are those of South West Archaeology Ltd. and are presented in good faith on the basis of professional judgement and on information available at the time of production.

CONTENTS

	<i>LIST OF FIGURES</i>	3
	<i>ACKNOWLEDGEMENTS</i>	3
	<i>PROJECT CREDITS</i>	3
1.0	INTRODUCTION	4
	1.1 PROJECT BACKGROUND	4
	1.2 TOPOGRAPHICAL AND GEOLOGICAL BACKGROUND	4
	1.3 HISTORICAL & ARCHAEOLOGICAL BACKGROUND	4
	1.4 SITE LOCATION	5
2.0	DOCUMENTARY HISTORY	6
	2.1 DOCUMENTARY SOURCES	6
	2.2 CARTOGRAPHIC SOURCES	6
	2.3 SITE WALKOVER	12
	2.4 STATEMENT OF SIGNIFICANCE	14
3.0	CONCLUSIONS AND RECOMMENDATIONS	15
4.0	BIBLIOGRAPHY	16

LIST OF FIGURES

COVER PLATE: THE SITE VIEWED FROM THE WEST

FIGURE 1: LOCATION MAP.	5
FIGURE 2: EXTRACT FROM THE 1808 SURVEYORS DRAFT MAP (BL). THE APPROXIMATE SITE LOCATION IS INDICATED	7
FIGURE 3: EXTRACT FROM THE 1841 TITHE MAP (TNA). THE APPROXIMATE SITE LOCATION IS INDICATED	7
FIGURE 4: EXTRACT FROM THE 1880 FIRST EDITION 6" OS MAP. THE APPROXIMATE SITE LOCATION IS INDICATED	8
FIGURE 5: EXTRACT FROM THE 1905 SECOND EDITION 25" OS MAP. THE APPROXIMATE SITE LOCATION IS INDICATED.	9
FIGURE 6: ARCHAEOLOGICAL SITES RECORDED IN THE CORNWALL AND SCILLY HER AND HISTORIC ENGLAND DATABASES WITHIN 500M.	10
FIGURE 7: 1M DTM LiDAR IMAGE OF THE SITE. THE APPROXIMATE SITE BOUNDARY IS INDICATED.	12
FIGURE 8: EXISTING GARAGE, WITH THE CHASE BEHIND, VIEWED FROM THE WEST.	13
FIGURE 9: ADJACENT OIL TANK, TERRACED INTO THE SAND BANK AT THE BACK (EAST) OF THE EXISTING GARAGE.	13
FIGURE 10: DETAIL SHOT OF THE STABILISATION LAYER ASSUMED TO BE (C.1970) GROUND SURFACE, VIEWED FROM THE NORTH-WEST.	14

ACKNOWLEDGEMENTS

THE CLIENT

PROJECT CREDITS

PROJECT DIRECTOR: DR. SAMUEL WALLS; MCIFA
 DESK-BASED RESEARCH: FAYE BALMOND; MCIFA
 SITE VISIT: SAMUEL WALLS, MCIFA
 REPORT: FAYE BALMOND, MCIFA; SAMUEL WALLS, MCIFA
 EDITING: DR. SAMUEL WALLS; MCIFA

1.0 INTRODUCTION

LOCATION:	THE CHASE - GARAGE
PARISH:	ST MERRYN
COUNTY:	CORNWALL
NGR:	SW87725 75341
PLANNING APPLICATION:	PA20/08523
SWARCH REF:	MHBC20
OASIS No:	SOUTHWES1-413131

1.1 PROJECT BACKGROUND

South West Archaeology Ltd. (SWARCH) was commissioned by a private client (the Client) to undertake an assessment of land at The Chase, Harlyn Bay and produce a heritage assessment. This work was undertaken as part of a planning submission for the construction of one house to replace an existing garage and to place the site in its historical and archaeological context.

1.2 TOPOGRAPHICAL AND GEOLOGICAL BACKGROUND

The site lies within Harlyn, a small coastal settlement on the North Cornwall Coast fronting onto Harlyn Bay, located between the settlements of Trevone and Constantine Bay. It lies within the Carnewas to Stepper Point area of the Cornwall Area of Outstanding Natural Beauty (AONB). The Chase is located c. 3.8km west of Padstow and c.1.3 km north of St Merryn. It is sited just inland of Harlyn Beach and is accessed off Harlyn Warren. It lies at a height of c. 13m AOD. The soils of this area are windblown sands which overlie the slates and siltstones of the Trevoze Slate Formation and Rosenum Formation with superficial deposits of blown sand (BGS 2020).

1.3 HISTORICAL & ARCHAEOLOGICAL BACKGROUND

Harlyn Bay lies in the parish of St Merryn, in the hundred and deanery of Pydar. The closest Domesday manor was Padstow, held by the Canons of St Petroc, Bodmin both before and after the Conquest. Lysons records that the Barton of Harlyn or Arlyn was the seat of the Tregewe family which became extinct in the male line around the reign of Henry VIII. It passed by marriage to the Michel family and in 1632 to Thomas Peter Esq. of Treator in Padstow (Lysons 1814). The site lies opposite an Iron Age cemetery and Bronze Age round house, a Scheduled Monument excavated in 1900 and 1976 which uncovered the remains of c.110 inhumation burials. Several further prehistoric (and undated) burials have also been discovered in the 20th and 21st centuries because of cliff falls on the western side of Harlyn Beach. A number of other prehistoric features including settlements and barrows are recorded in the wider landscape. Excavations along the line of a sewage pipeline in the 1990s uncovered the remains of features dating to the Bronze Age close to Sandy Lane, and to the south of the site (Exeter Archaeology 1997).

No archaeological remains or deposits were recorded during the construction of The Chase or the other surrounding houses in the 20th century, or during subsequent swimming pool constructions. However, it does not seem that any of these works would have been subject to any requirement for archaeological supervision; although even without archaeological monitoring the lack of archaeological remains recorded implies that burials may not continue into this area, as these are more likely to have been noted, even by untrained eyes.

The tithe map and apportionment for St Merryn record the site as part of a large arable field named Undertown, owned by the Peter family who held the Barton of Harlyn. By the later 19th century it had become part of Harlyn Warren, which it remained until developed for residential use in the 20th century (largely between 1907-1970).

The site lies on land classified as 20th century settlement by the Cornwall and Scilly Historic Landscape Characterisation. The closest designated heritage asset to the site is the Scheduled Iron Age cemetery opposite the site to the east. There are a Grade II Listed structures c. 400m to the west of the site at Hesselwood Cottage and the gate piers of Harlyn House; the Grade II* Listed Harlyn House lies c.530m to the west.

1.4 SITE LOCATION

The site lies within Harlyn, a small coastal settlement on the North Cornwall Coast fronting onto Harlyn Bay (Figure 1). It is located c. 3.8km west of Padstow and c.1.3 km north of St Merryn.

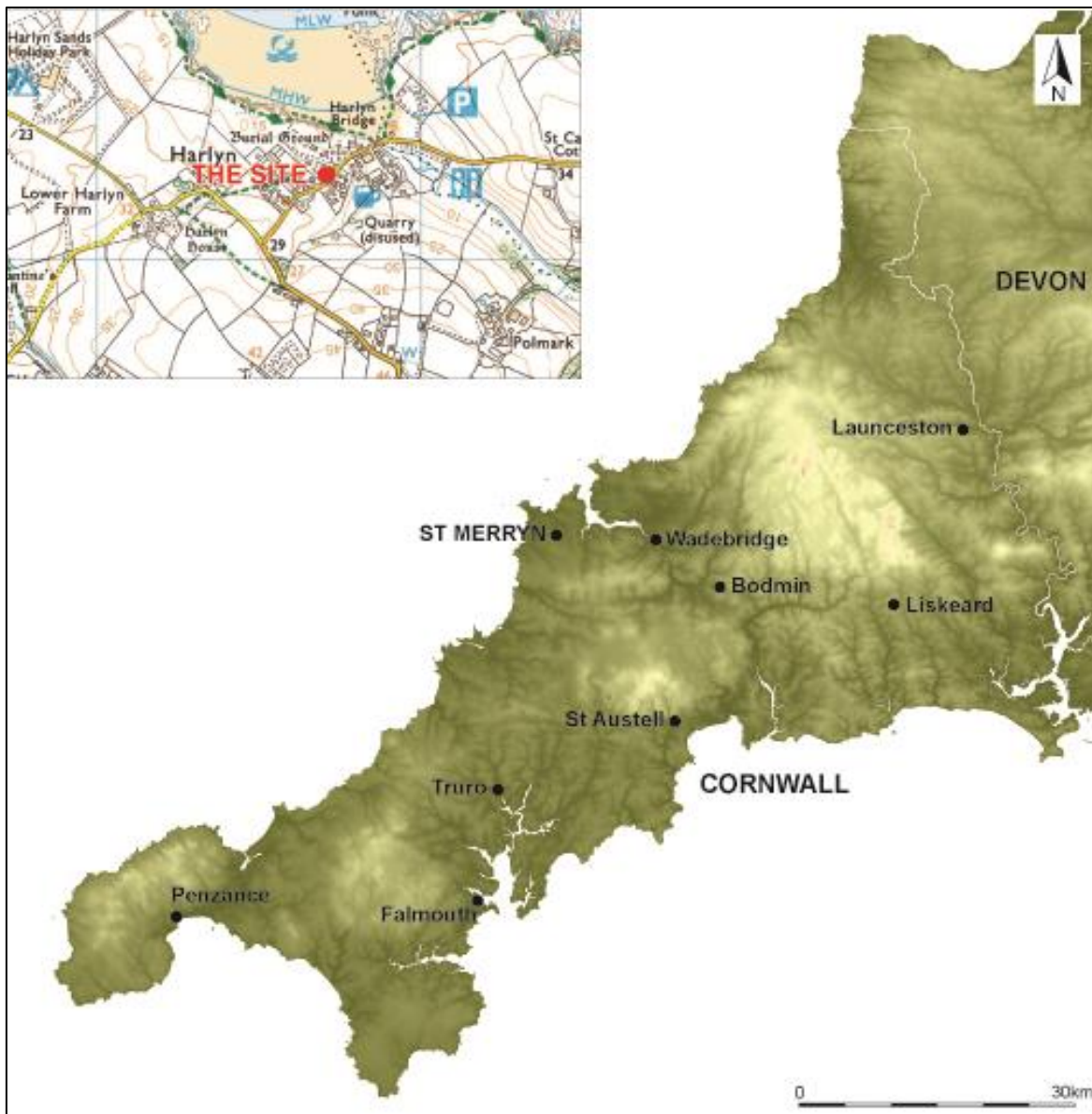

FIGURE 1: LOCATION MAP.

2.0 DOCUMENTARY HISTORY

2.1 DOCUMENTARY SOURCES

The tithe apportionment for St Merryn shows that in 1841 John Henry Thomas Peter owned the land on which the site sits as part of the holding of Lower Harlyn and it was occupied by Henry Hawken. A number of documents pertaining to the Peter family are held in the archives at Kresen Kernow, including deeds and details of properties which may relate to their ownership of this site (e.g. AD1097; TF/2043; CL/1/271/2/1).

The census data for 1841 shows that Henry Hawken Jr (aged 25) lived with his wife Jane and 3 month old son Henry in Harlyn. Four households in total are recorded in Harlyn at the date of this census, two headed by 'Henry Hawken's', another by Joseph Calloway and the final one by Richard Salter. Both the Henry Hawken's and Joseph Calloway are recorded as farmers and are recorded in the tithe apportionment as being occupiers of some of the land around the proposed site. As no properties are shown on the tithe map at the location of the modern settlement of Harlyn, it is assumed that all of these households were located either at or just to the north of Harlyn House, around the present Hesselwood/Harlyn Cottages. Census data from 1861 indicated Henry Hawken and his family moved to farm at Polmark and that Harlyn House was not occupied by the Peter family but by the Hellyar family. It appears that John Peter sold Harlyn House and its 1,300 acre estate to the Hellyar's in 1856 as he had no heir to inherit the property (Country Life 2020). They continued to own the property until the 1940s. Lower Harlyn is also referred to in the 1861 census, distinguishing it from Higher Harlyn to the south. The 1911 census shows the beginnings of the growth of Harlyn as a settlement with a number of properties recorded with the occupants often originating from beyond Cornwall, with several recorded as being born outside the United Kingdom. The 1939 England and Wales Register highlights the expansion of Harlyn Bay by this date with c.10 properties listed in this area.

2.2 CARTOGRAPHIC SOURCES

The surveyors draft map for Padstow (Figure 2) shows little development at Harlyn in the early 19th century, the properties shown are away from the coast. The main residence appears to be Harlyn House. Harlyn Bay is named Perleze Bay at this date. No development can be seen in the location of the proposed site.



FIGURE 2: EXTRACT FROM THE 1808 SURVEYORS DRAFT MAP (BL). THE APPROXIMATE SITE LOCATION IS INDICATED

The 1841 St Merryn tithe map (Figure 3) shows the site as part of a large open field belonging to John Henry Thomas Peter as part of Lower Harlyn and occupied by Henry Hawken. It is named Undertown and is recorded as under arable cultivation at the date of the tithe survey. The Padstow road evidently cuts through the north eastern part of the plot, which is shown with the same plot number. No development is evident in the area of the site, with the only properties limited to those shown on the earlier surveyors draft map.



FIGURE 3: EXTRACT FROM THE 1841 TITHE MAP (TNA). THE APPROXIMATE SITE LOCATION IS INDICATED

TABLE 1: EXTRACT FROM THE 1841 TITHE APPORTIONMENT FOR ST MERRY.

Plot	Owner	Occupier	Name	Cultivation
Lower Harlyn				
690	John Henry	Henry Hawken	Calves Meadow	Arable
691	Thomas Peter		Undertown	Arable
Harlyn				
704	John Henry	Joseph Calloway	Under Town	Arable
716	Thomas Peter	Himself	Plantation	Wood

The Ordnance Survey First Edition map (Figure 4) shows the site as part of Harlyn Warren, clearly no longer under arable cultivation by this date. The main settlement of Harlyn is still located around Harlyn House. Harlyn Bay is named on this map.

The Ordnance Survey Second Edition (Figure 5) post-dates the discovery of the Iron Age cemetery in Harlyn and shows this as an earthwork. A museum building and refreshment house are both labelled along with a single property named Tresillian, between Harlyn House and the emerging coastal settlement of Harlyn. The proposed development site is still a part of Harlyn Warren at this date.



FIGURE 4: EXTRACT FROM THE 1880 FIRST EDITION 6" OS MAP. THE APPROXIMATE SITE LOCATION IS INDICATED



FIGURE 5: EXTRACT FROM THE 1905 SECOND EDITION 25" OS MAP. THE APPROXIMATE SITE LOCATION IS INDICATED.

Later historic Ordnance Survey maps (not illustrated) show the gradual development of Harlyn as a settlement through the 1930s-1970s, becoming more recognisable to the modern settlement by the early 1970s. The property 'The Chase', the boundary of which the proposed development site sits within, was constructed between 1907 and 1963. The garage building seems to have been added between 1963 and 1970 judging by the available historic OS mapping.

The Cornwall and Scilly Historic Environment Record shows a number of sites within 500m of the proposed development, a significant number of which date to the prehistoric periods (Figure 6). These include a number of cists and burials (many dated to the Bronze Age) which have been uncovered to the north of the site as a result of eroding cliff faces. Another large group of prehistoric sites relate to the Bronze Age round house and Iron Age settlement uncovered in the 20th century to the east of the site. Three sites of post medieval date are located within relative proximity to the proposed development; these comprise a wreck site, quarry and rectangular feature identified on RAF aerial photography from the 1940s although this is believed to be a tennis court.

There are three Grade II Listed buildings within 500m of the proposed development, these all lie to the west of the site. Two Grade II* buildings (Harlyn House and an associated dovecote) lie within a 600m radius of the proposed development. There is one Scheduled Monument within 500m of the proposed development. No Registered Parks and Gardens or Conservation Areas are documented within the vicinity of the proposed site. 1m DTM LiDAR data for the site (Figure 7) does not appear to show any archaeological features within the proposed boundary of the development.

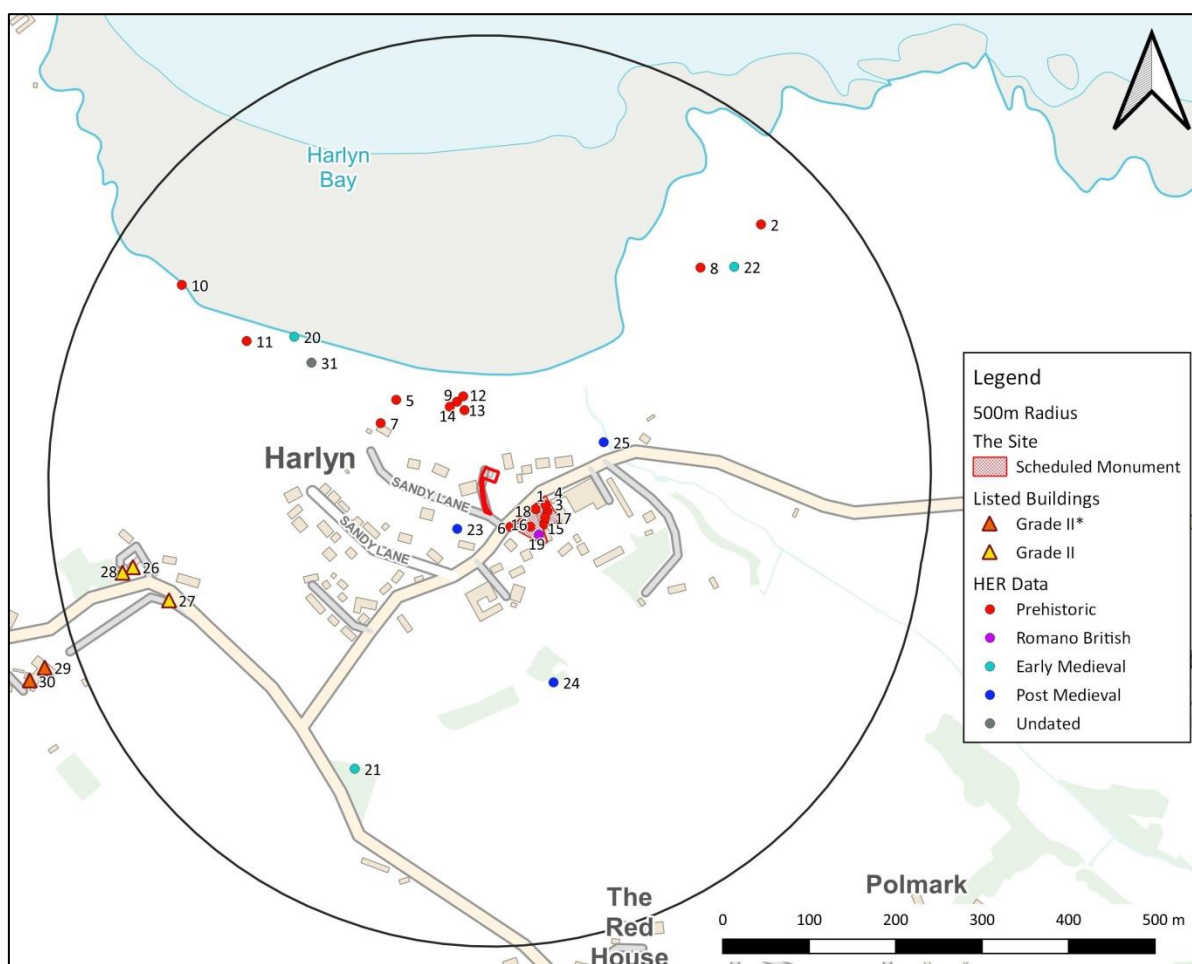

FIGURE 6: ARCHAEOLOGICAL SITES RECORDED IN THE CORNWALL AND SCILLY HER AND HISTORIC ENGLAND DATABASES WITHIN 500M OF THE SITE (CHER& HE) © HISTORIC ENGLAND 2020. CONTAINS ORDNANCE SURVEY DATA © CROWN COPYRIGHT AND DATABASE RIGHT 2020

TABLE 2: DETAILS OF ARCHAEOLOGICAL SITES SHOWN IN FIGURE 6. (CHER&HE)

No.	HER No.	Name	Summary
1	MCO19614	HARLYN BAY - Bronze Age round house (domestic), Iron Age round house (domestic)	A curving wall revealed by excavations at Harlyn Bay and interpreted as a round house or ritual structure was C14 dated to the MBA.
2	MCO21024	HARLYN - Prehistoric field system, Medieval field system	
3	MCO25835	HARLYN BAY - Bronze Age round house (domestic), Iron Age cemetery	An Iron Age cemetery with over 100 graves, part of a walled structure and lots of artefacts were revealed by excavations at Harlyn Bay in 1900 and 1976
4	MCO25836	HARLYN BAY - Iron Age cist, Iron Age cemetery	In 1900, about 130 graves were excavated in the Iron Age cemetery at Harlyn Bay.
5	MCO25841	HARLYN BAY - Prehistoric cist	A slate coffin was revealed by a cliff fall in 1954.
6	MCO25845	HARLYN BAY - Iron Age midden	
7	MCO25890	HARLYN BAY - Prehistoric inhumation	
8	MCO2773	HARLYN - Bronze Age barrow	A round barrow, visible on air photographs as a crop mark ring ditch enclosure.
9	MCO2774	HARLYN BAY - Bronze Age barrow	The internal structure of a barrow, containing two urns and a dagger, was revealed following a cliff fall in 1890.

THE CHASE, HARLYN BAY, ST MERRY, CORNWALL

10	MCO2775	HARLYN BAY - Bronze Age barrow	A Bronze Age urn inverted over a cremation, revealed following a cliff fall in 1901.
11	MCO2777	HARLYN BAY - Bronze Age cist	A small urn revealed by a cliff fall in 1985.
12	MCO2778	HARLYN BAY - Bronze Age cist	An exposed cist consisting of a shallow pit lined with cobble sized quartz pebbles and containing a cremation.
13	MCO27927	HARLYN BAY - Bronze Age cist	A cist containing an urn with cremated bone, quartz pebbles and a small bronze pendant eroding from a cliff at Harlyn Bay were recorded in 1990.
14	MCO57953	HARLYN BAY - Prehistoric cist burial	Slate-lined cist containing human bones including skull and long bones, exposed by cliff fall in March 2014.
15	MCO703	HARLYN BAY - Iron Age findspot	Metalwork including brooches, pins, rings and bracelets of iron and copper alloy were found during the excavations of the Iron Age cemetery at Harlyn Bay in 1900.
16	MCO704	HARLYN BAY - Iron Age findspot	Spindle whorls, bracelets, a slate blade and two needles, shell, ochre, flint and animal bone artefacts were found in the 1900 excavation at Harlyn Bay .
17	MCO705	HARLYN BAY - Iron Age findspot, Romano British findspot	IA/RB sherds found in the excavation of the Iron Age cemetery at Harlyn Bay, inc. SW decorated wares, may have come from a cooking midden.
18	1006685	Prehistoric inhumation cemetery at Harlyn	Scheduled Monument
19	MCO702	HARLYN BAY - Romano British findspot	A possible La Tene iii brooch from Harlyn Bay cemetery implies that the site continued in use until the middle of the 1st century AD.
20	MCO25860	HARLYN WARREN - Early Medieval rabbit warren	
21	MCO25868	HARLYN - Early Medieval well	
22	MCO45629	HARLYN - Early Medieval field system	
23	MCO21604	HARLYN - Post Medieval enclosure	Rectangular stone-walled enclosure, 35m by 30m, with NW entrance, visible on RAF aerial photographs. Note this is likely to be a pair of tennis courts, replaced in c.1970 by the present tennis court.
24	MCO25864	HARLYN - Post Medieval quarry	
25	MCO44940	HARLYN BAY - Post Medieval wreck	In April 2004, the remains of a ship exposed on the west side of the stream below Harlyn Bridge were removed by NDCD on safety grounds
26	1289384	HOUSE DIRECTLY TO NORTH EAST OF HESSELWOOD COTTAGE	Grade II Listed
27	1212761	GATE PIERS AT ENTRANCE TO DRIVE EAST OF HARLYN HOUSE	Grade II Listed
28	1212762	HESSELWOOD COTTAGE	Grade II Listed
29	1212748	HARLYN HOUSE	Grade II* Listed
30	1212749	DOVECOTE IMMEDIATELY TO NORTH WEST OF HARLYN HOUSE	Grade II* Listed
31	MCO25842	HARLYN BAY - Undated inhumation	

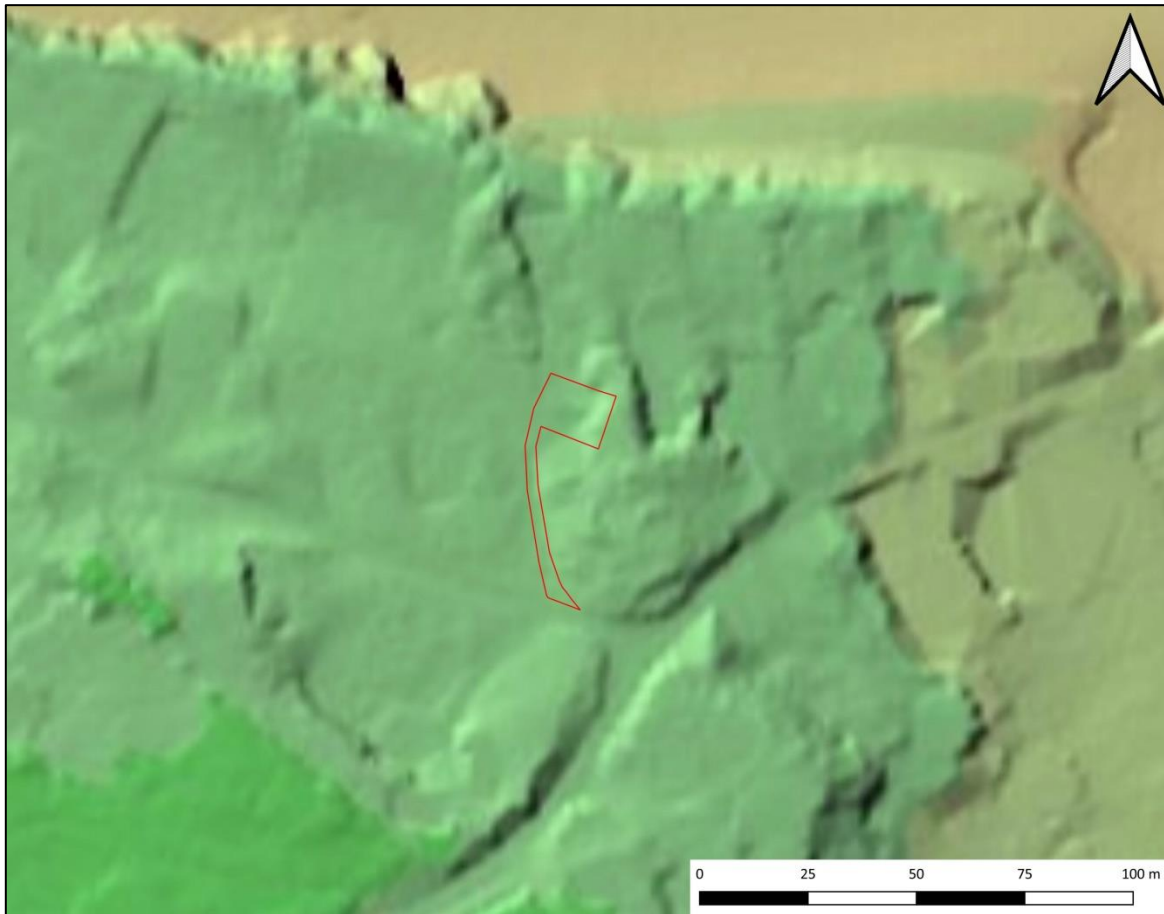

FIGURE 7: 1M DTM LIDAR IMAGE OF THE SITE. THE APPROXIMATE SITE BOUNDARY IS INDICATED. CONTAINS PUBLIC SECTOR INFORMATION LICENSED UNDER THE OPEN GOVERNMENT LICENCE V3.0.

2.3 SITE WALKOVER

The site was visited on 12th November 2020, in sunny, dry conditions. The proposal site is currently occupied by a modern garage with adjacent parking area, it is otherwise laid to neatly mown grass (see Figure 8). To the east of the garage, and between it and a swimming pool for the property is a c.2-2.5 high bank of sand. To the north of the site is a modern stone wall with timber gate accessing the garden of The Chase. To the south is a modern oil tank (Figure 9).

The site is broadly level and has been terraced into the sand dunes, although the bank to east has seemingly been fractionally built up (by c.0.5m) and exaggerated presumably during the construction of The Chase or swimming pool during the 20th century. The sand bank demonstrates a clear buried stabilisation layer (see Figure 10), which was visible in the area that has been recently re-cut for a new oil tank. The site is approximately 1m higher than the public road to the east, whilst the private access drive is located to the south. The private drive overlies the mains sewer and was subject to an archaeological watching brief during its construction in the 1990s.



FIGURE 8: EXISTING GARAGE, WITH THE CHASE BEHIND, VIEWED FROM THE WEST.



FIGURE 9: ADJACENT OIL TANK, TERRACED INTO THE SAND BANK AT THE BACK (EAST) OF THE EXISTING GARAGE. VIEWED FROM THE NORTH WEST.



FIGURE 10: DETAIL SHOT OF THE STABILISATION LAYER ASSUMED TO BE (C.1960S) GROUND SURFACE, VIEWED FROM THE NORTH-WEST.

The site, whilst terraced, still has a covering of windblown and or landscaped sands, although these in general are assumed to be fairly shallow given the modern landscaping. There is potential that these seal archaeological features and deposits, although these may have been subject to some degree, or potentially complete truncation and or loss.

There are no major issues in terms of setting impacts, as despite the proximity of the Scheduled burial ground, the extant sand bank will largely screen the development from the Scheduled Monument, and it will be replacing an existing structure, so any impact is negligible.

2.4 STATEMENT OF SIGNIFICANCE

There is no evidence that the Iron Age cemetery continues into the limits of the Site, although this possibility cannot be discounted. However, the presence of Bronze Age and other undated (presumed prehistoric) features in the excavation of the sewer to the south of the site (Exeter Archaeology 1997), suggests that further evidence of other prehistoric activity could exist.

Given the proximity of Bronze Age and Iron Age activity there remains archaeological potential despite the modern landscaping, and it is anticipated that an archaeological condition, to allow for archaeological monitoring and recording of works will be required.

3.0 CONCLUSIONS AND RECOMMENDATIONS

The site forms part of the Barton of Harlyn, the seat of the Tregewe family which became extinct in the male line around the reign of Henry VIII. It passed by marriage to the Michel family and in 1632 to Thomas Peter Esq. of Treator in Padstow (Lysons 1814). The site lies opposite an Iron Age cemetery and Bronze Age round house, a Scheduled Monument excavated in 1900 and 1976 which uncovered the remains of c.110 inhumation burials. A number of prehistoric burials have been discovered in the 20th and 21st centuries as a result of cliff falls from cliffs on the western side of Harlyn Beach. A number of other prehistoric features including settlements and barrows are recorded in the wider landscape. Excavations along the line of a sewage pipeline in the 1990s uncovered the remains of features dating to the Bronze Age close to Sandy Lane (Exeter Archaeology 1997).

The tithe map and apportionment for St Merryn record the site as part of a large arable field named Undertown, owned by the Peter family who held the Barton of Harlyn. By the later 19th century it had become part of Harlyn Warren which is remained until developed for residential use in the 20th century. It lies on land classified as 20th century settlement by the Cornwall and Scilly Historic Landscape Characterisation.

The Chase was constructed in the 20th century, and the site was subject to a significant degree of landscaping at this time. This created the levelled area on which the present garage and parking area was created. There is no evidence that the Iron Age cemetery located to the east continues into the limits of the site, although this possibility cannot be entirely discounted. The presence of Bronze Age and undated (presumed prehistoric) features in the excavation of the sewer to the south of the site means that the potential for prehistoric archaeology cannot be completely ruled out.

Given the proximity of Bronze Age and Iron Age activity it is anticipated that an archaeological condition, to allow for archaeological monitoring and recording of the works will be required.

4.0 BIBLIOGRAPHY

Published Sources:

CIFA 2014: *Standard and Guidance for the archaeological Investigation and recording of standing buildings or structures.*

English Heritage 2012: *Understanding Place: historic area assessments in a planning and development context.*

Historic England 2016: *Understanding Historic Buildings: A Guide to Good Recording Processes.*

Lysons, D. & Lysons, S. 1814: *Magna Britannia: Volume 3, Cornwall.* T. Cadell & W. Davies, London.

Soil Survey of England and Wales 1983: *Legend for the 1:250,000 Soil Map of England and Wales.*

Websites:

BGS British Geological Survey 2020: *Geology of Britain Viewer.*

http://maps.bgs.ac.uk/geologyviewer_google/googleviewer.html

Country Life 2020: *The grand Cornwall house once condemned as 'past saving', now set to be great again* <https://www.countrylife.co.uk/property/harlyn-house-170270>

The Genealogist 2020: *Census and tithe maps (from PRO)* <https://www.thegenealogist.co.uk/>

Unpublished sources:

Gent, T. 1997: *Archaeological excavation and recording on the Padstow to Harlyn section of the Trevone Regional Sewage Treatment Scheme Pipeline: A transect across the landscape.* Exeter Archaeology.



THE OLD DAIRY
HACCHE LANE BUSINESS PARK
PATHFIELDS BUSINESS PARK
SOUTH MOLTON
DEVON
EX36 3LH

01769 573555

01872 223164

MAIL@SWARCH.NET