

Figure 113: Distribution of monuments, classified by period



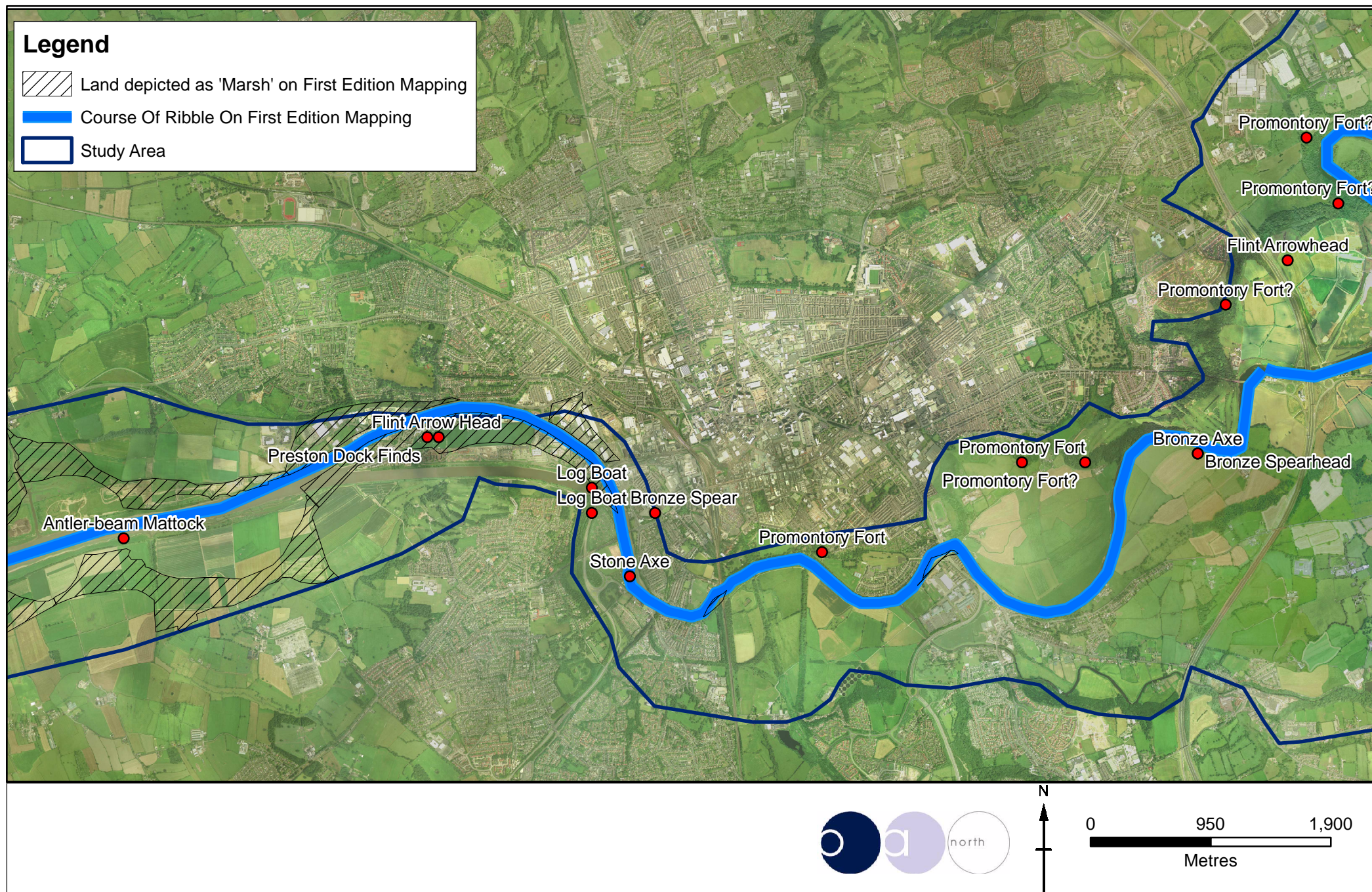

Figure 114: Prehistoric sites located to the south of Preston



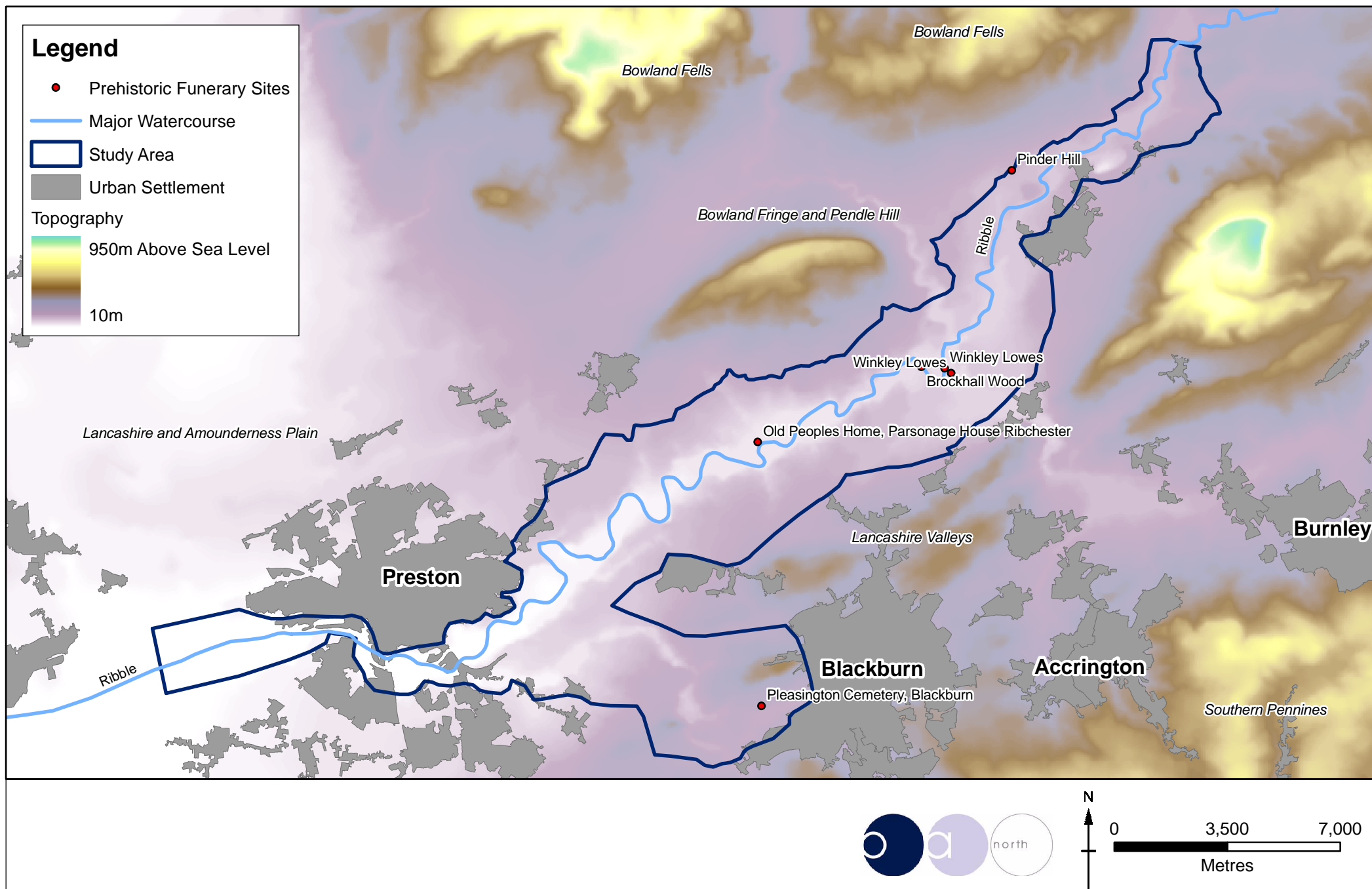

Figure 115: Prehistoric funerary monuments



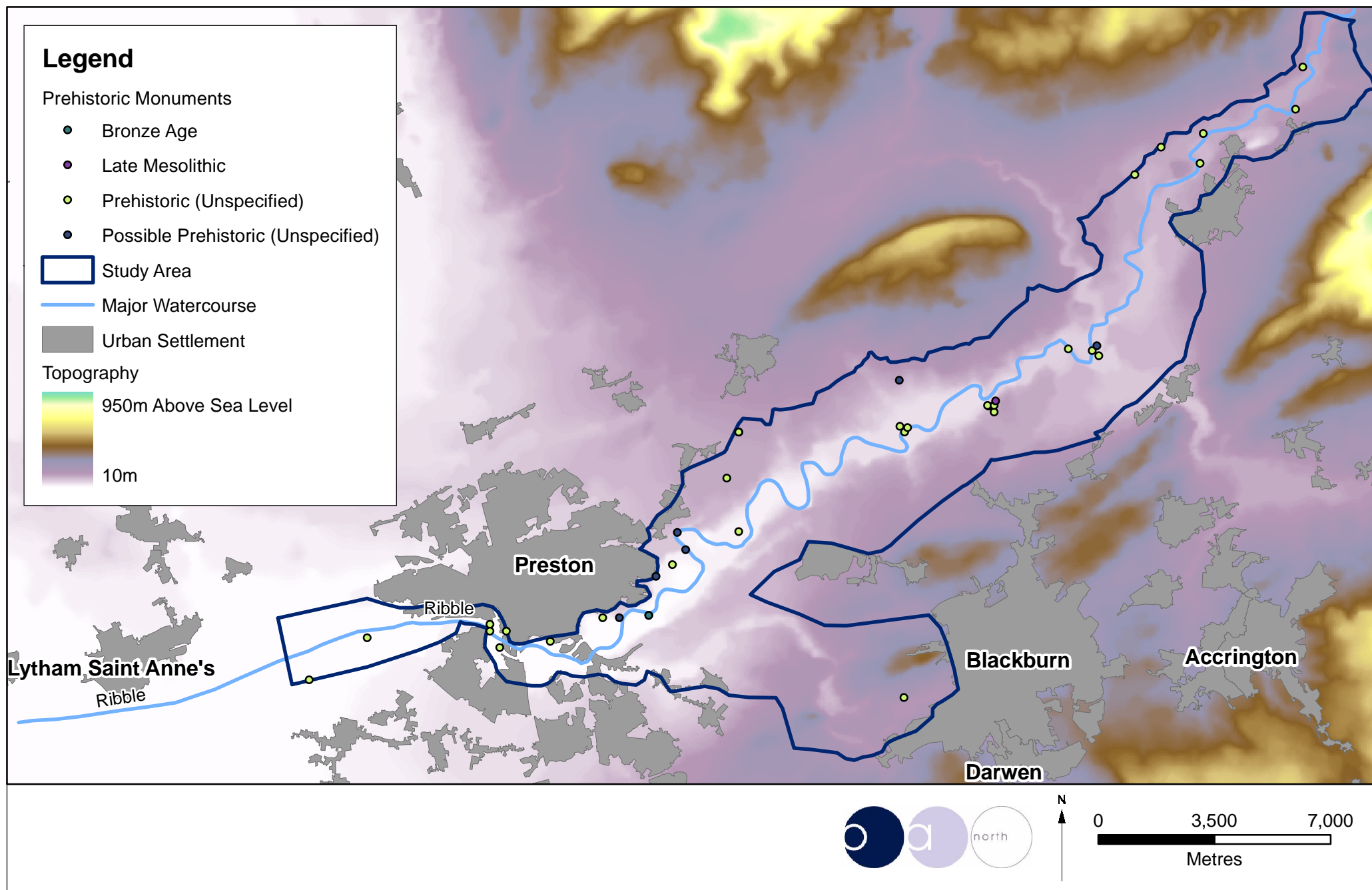

Figure 116: Distribution of prehistoric monuments



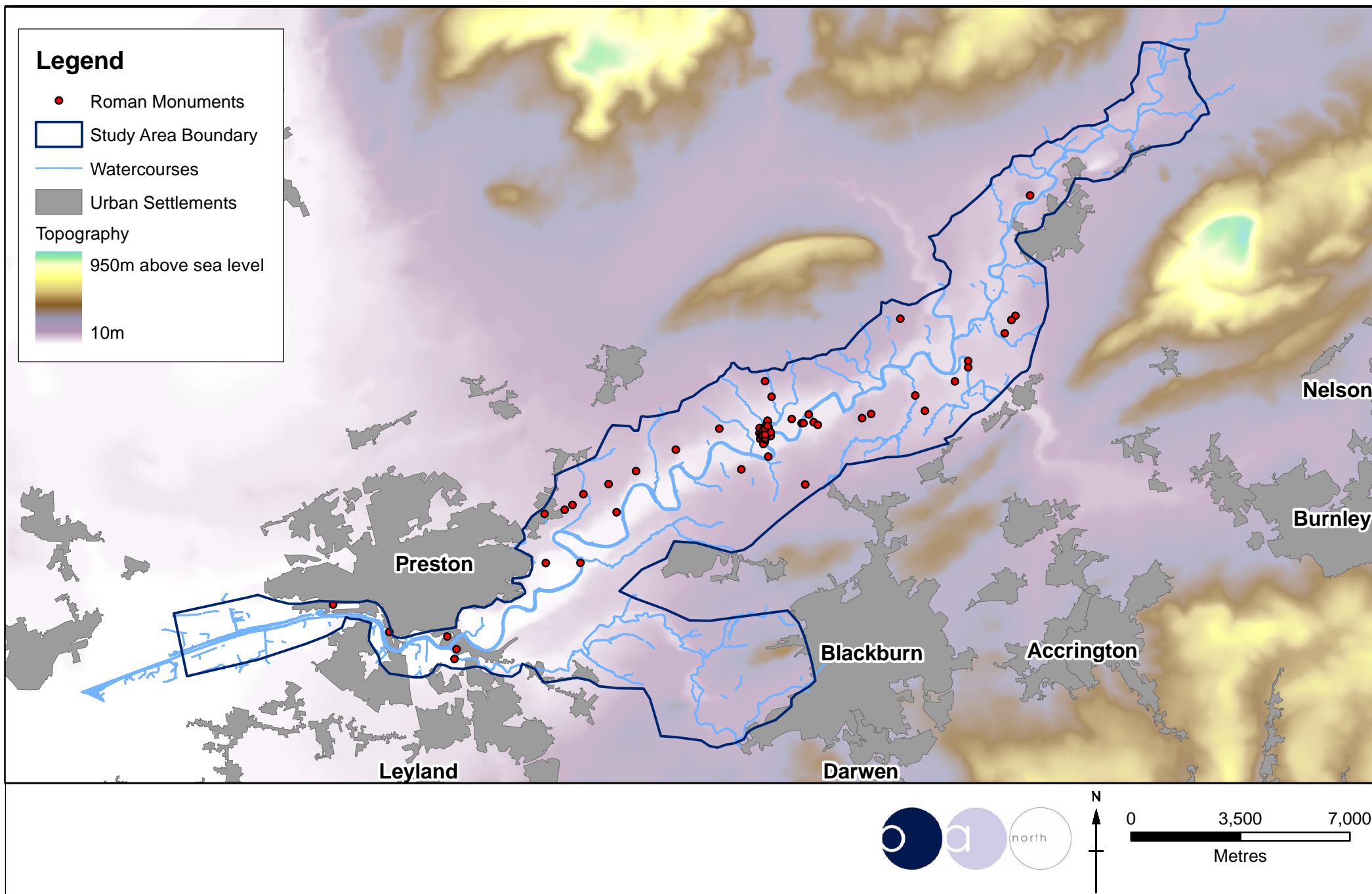

Figure 117: Distribution of Roman monuments



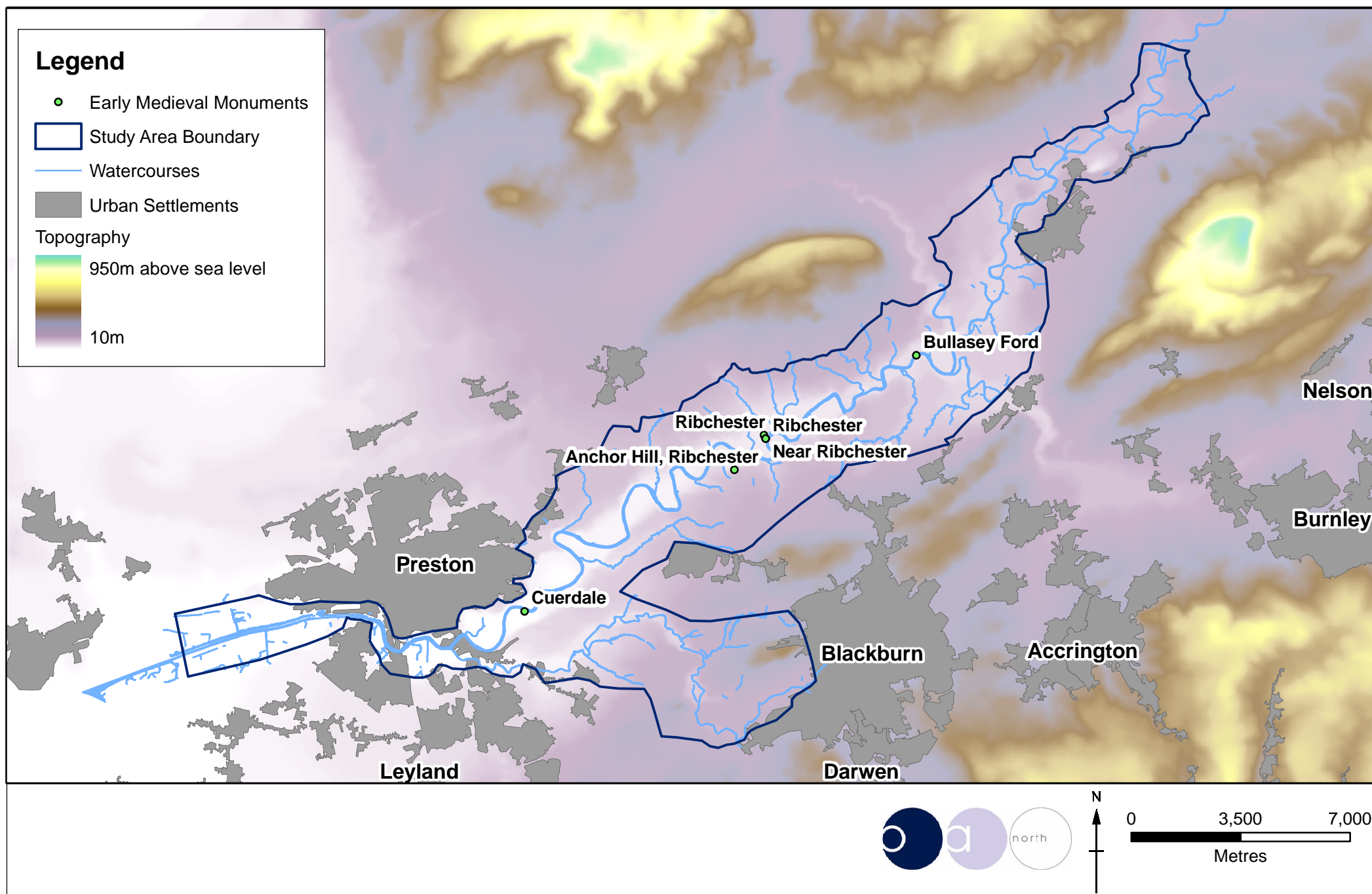

Figure 118: Distribution of early-medieval monuments



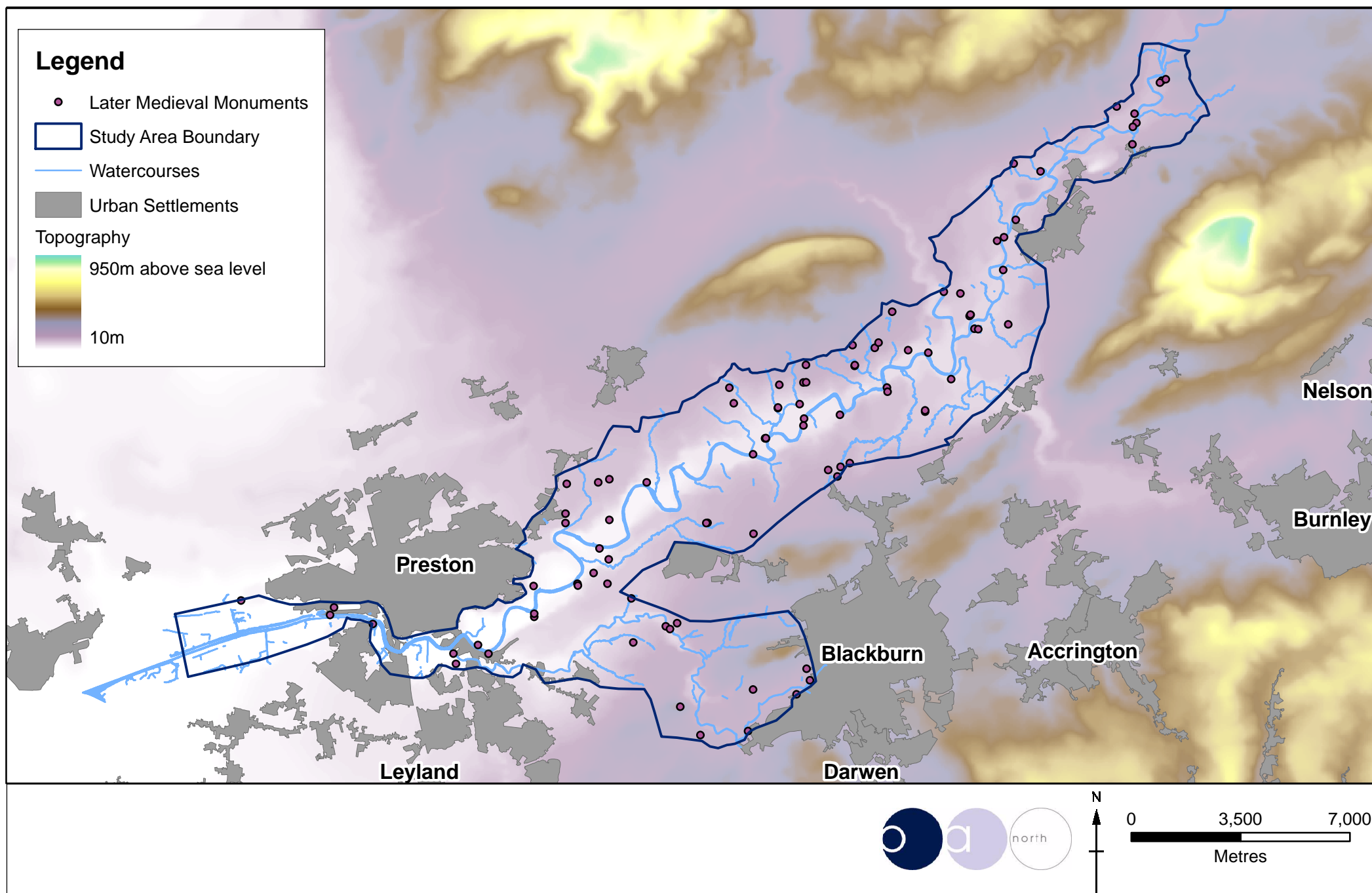

Figure 119: Distribution of later-medieval monuments



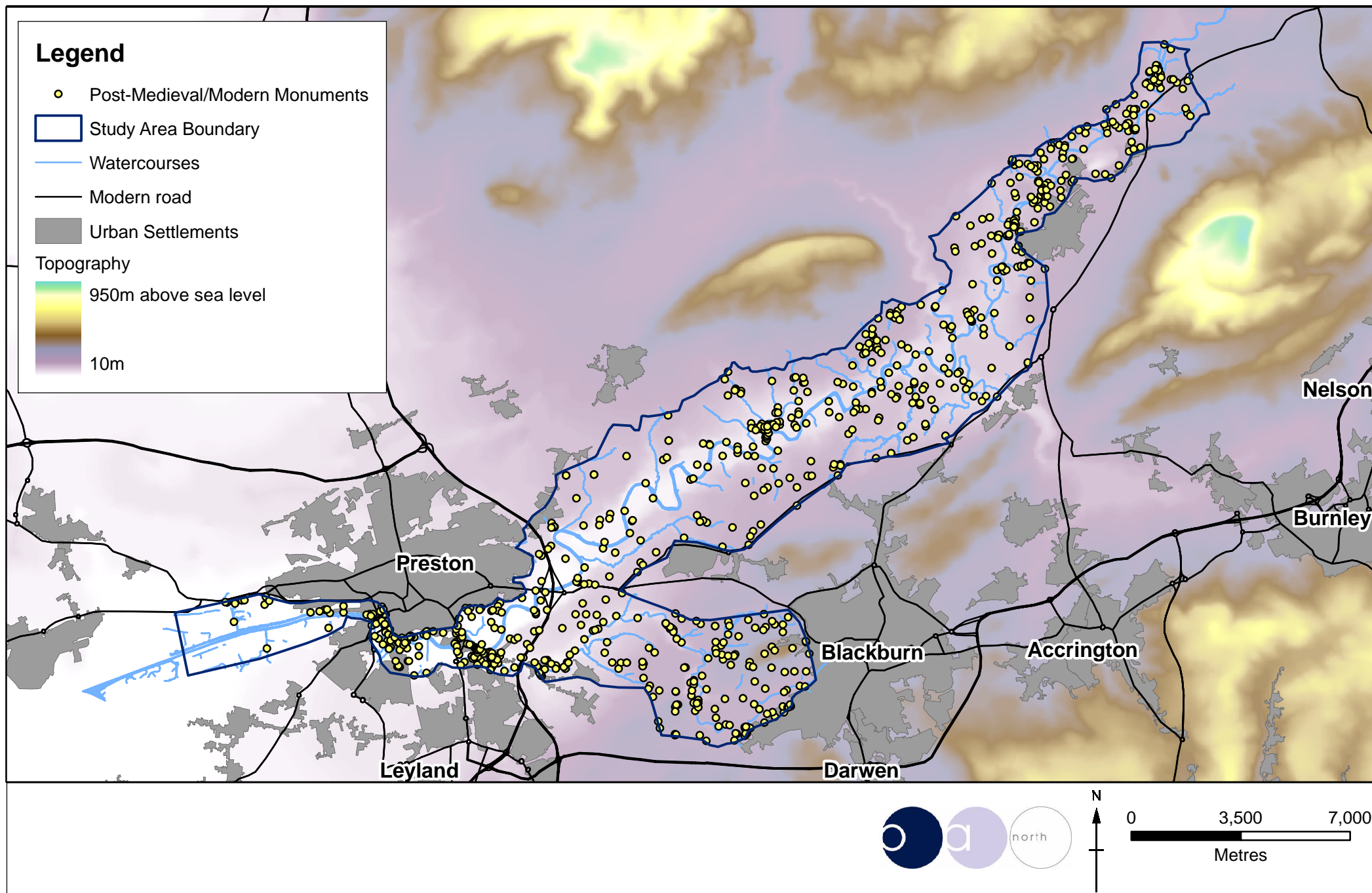

Figure 120: Distribution of post-medieval and modern monuments

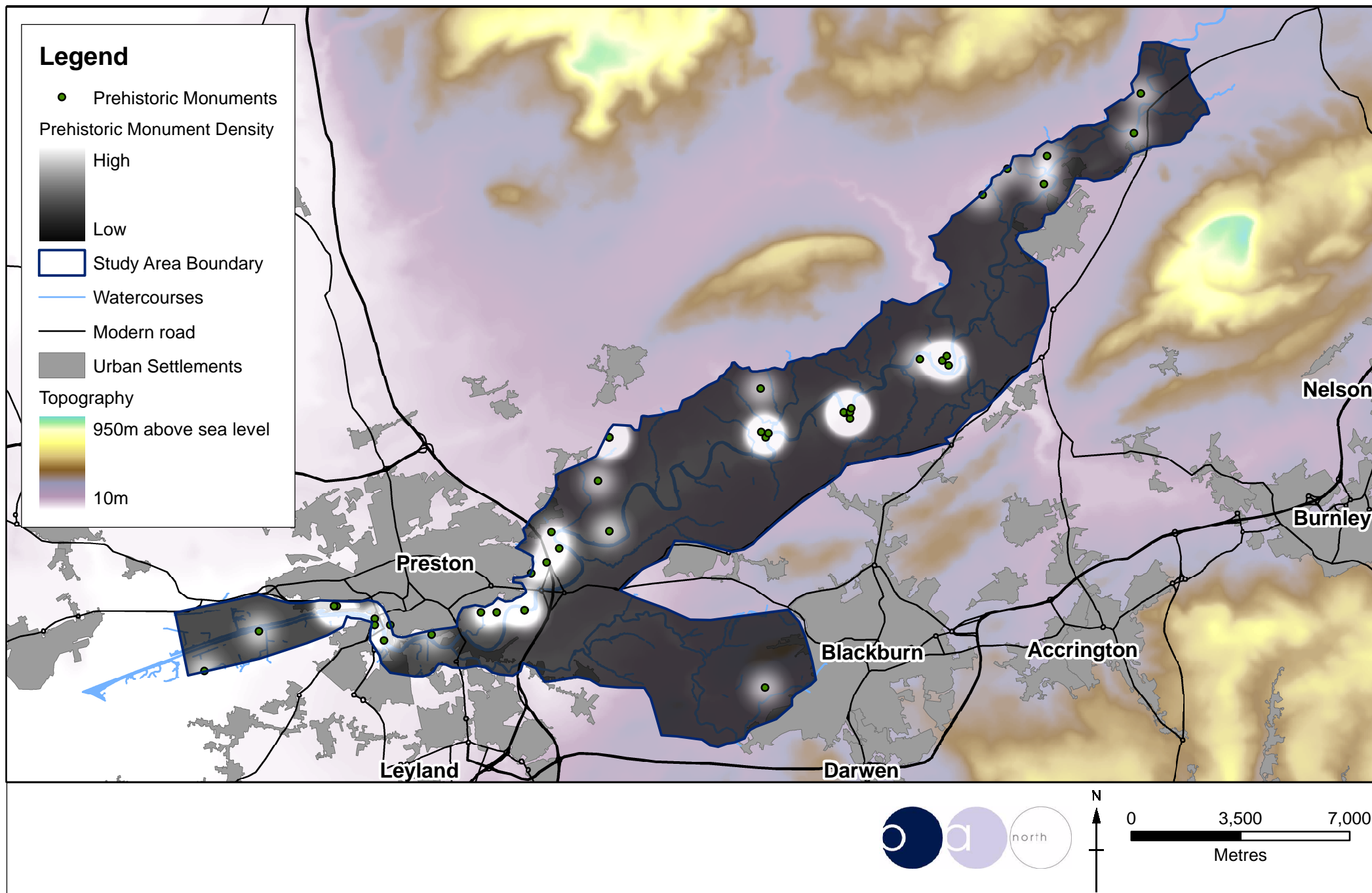

Figure 121: Density of prehistoric monuments



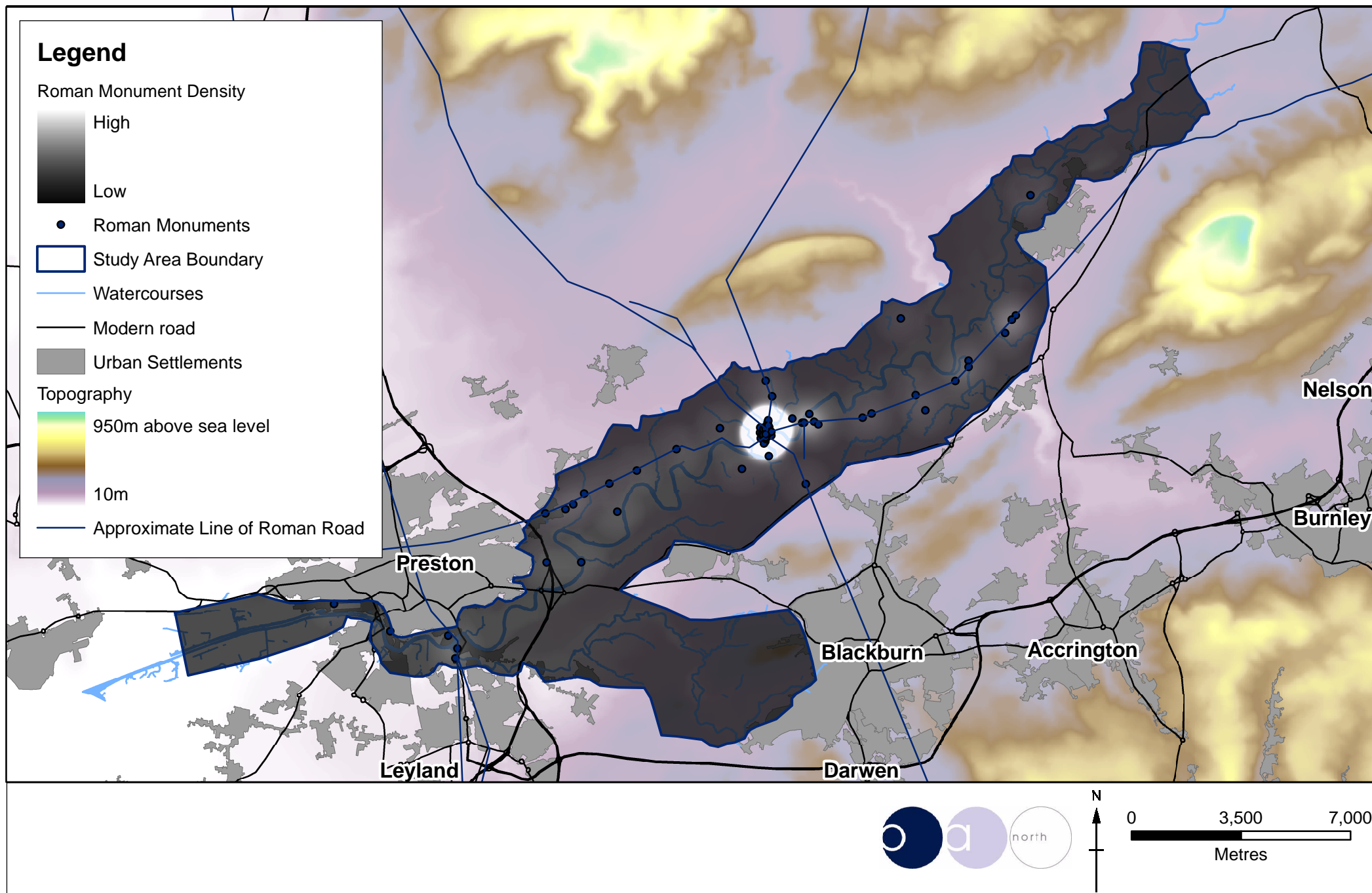

Figure 122: Density of Roman monuments

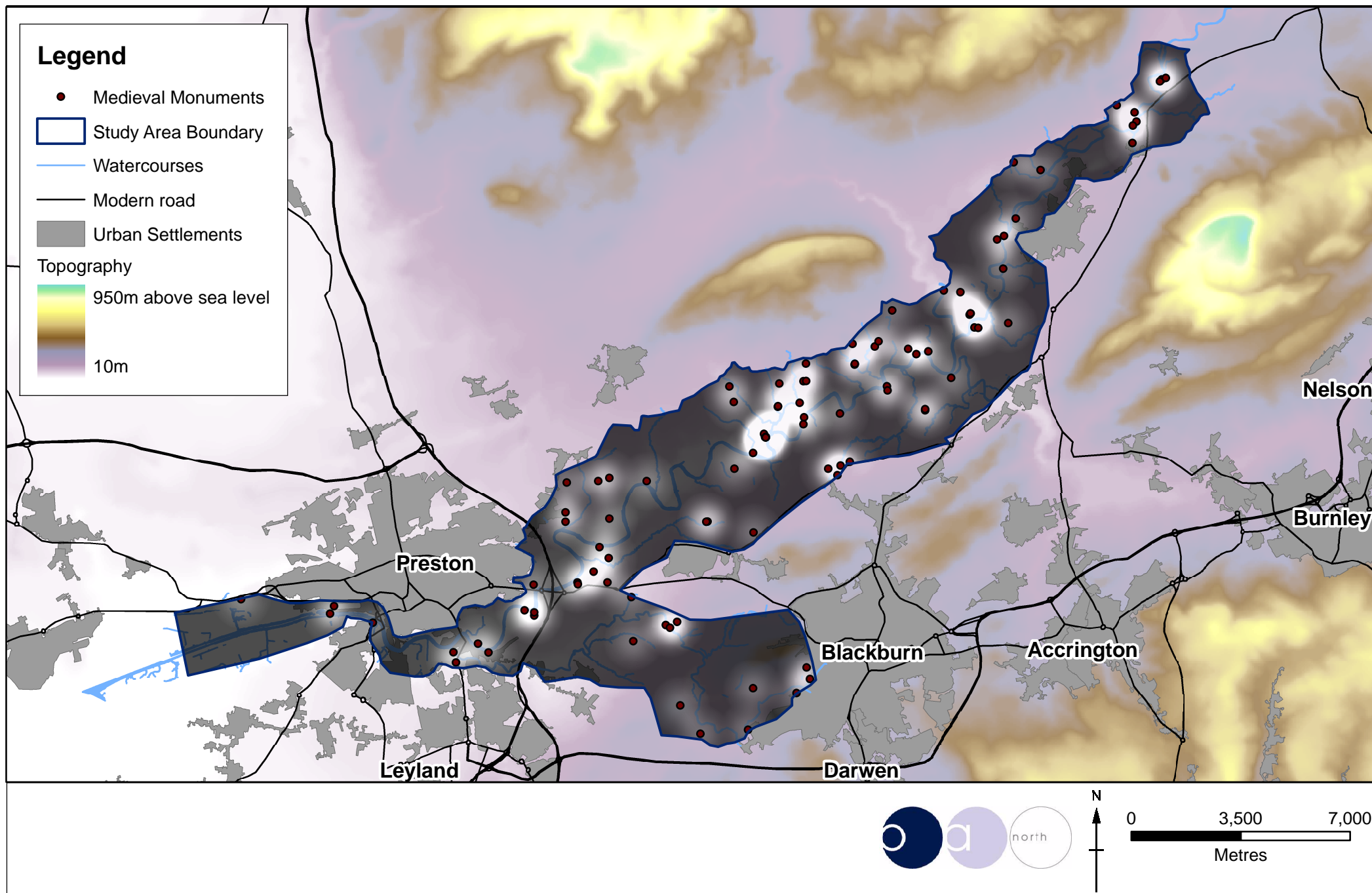

Figure 123: Density of medieval monuments



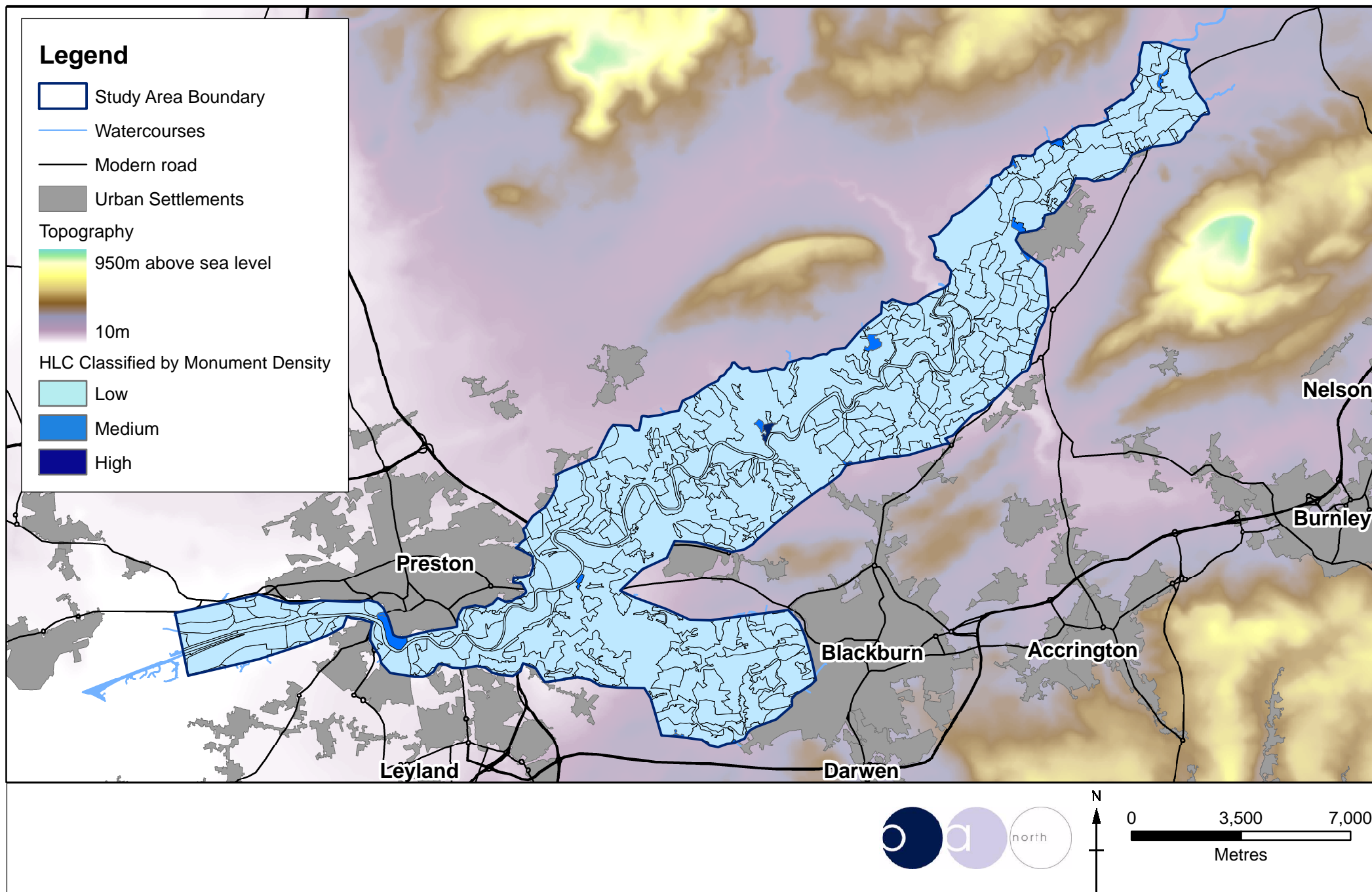

Figure 124: Overall density of monuments per HLC polygon

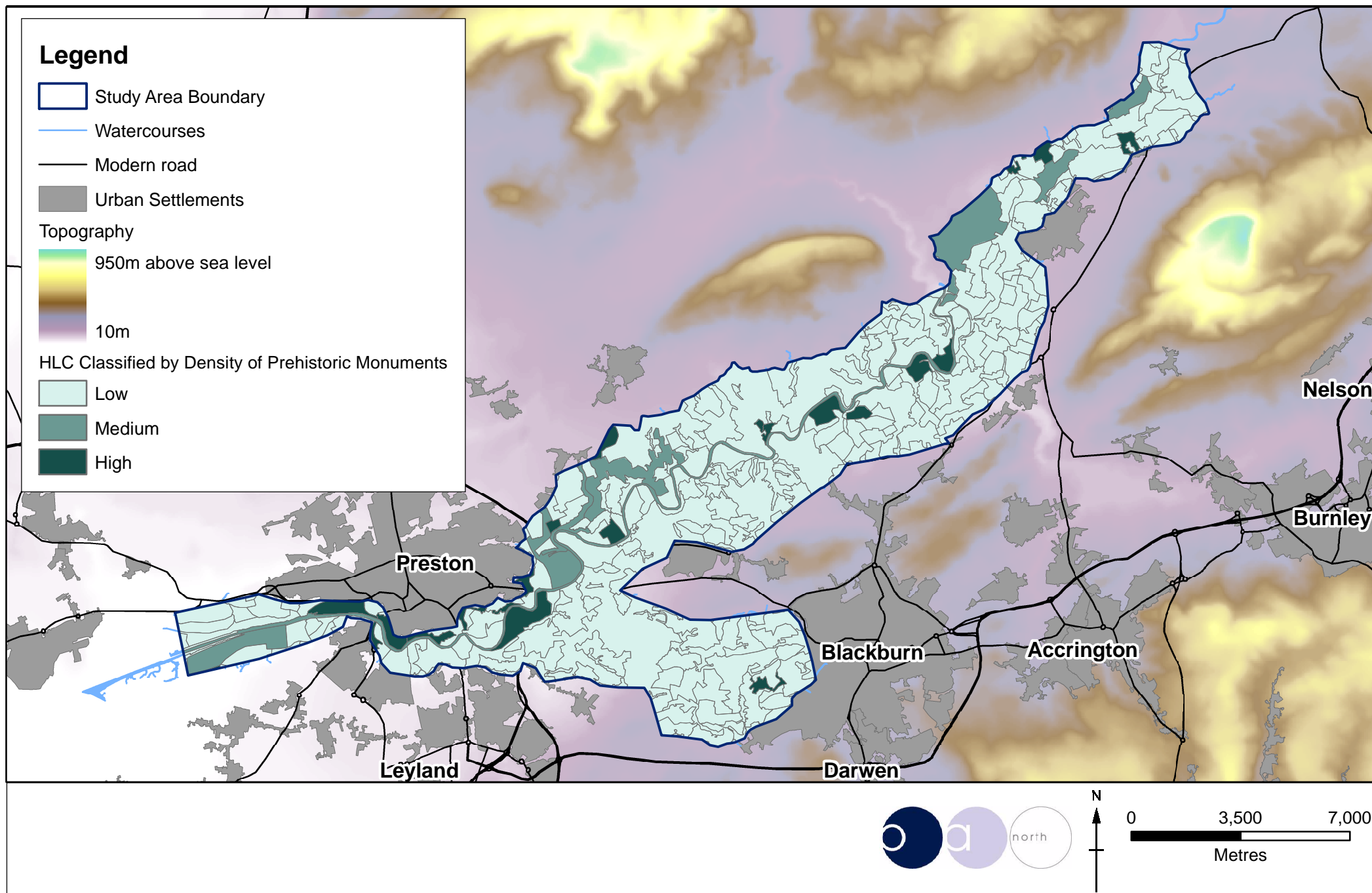

Figure 125: Density of prehistoric monuments per HLC polygon



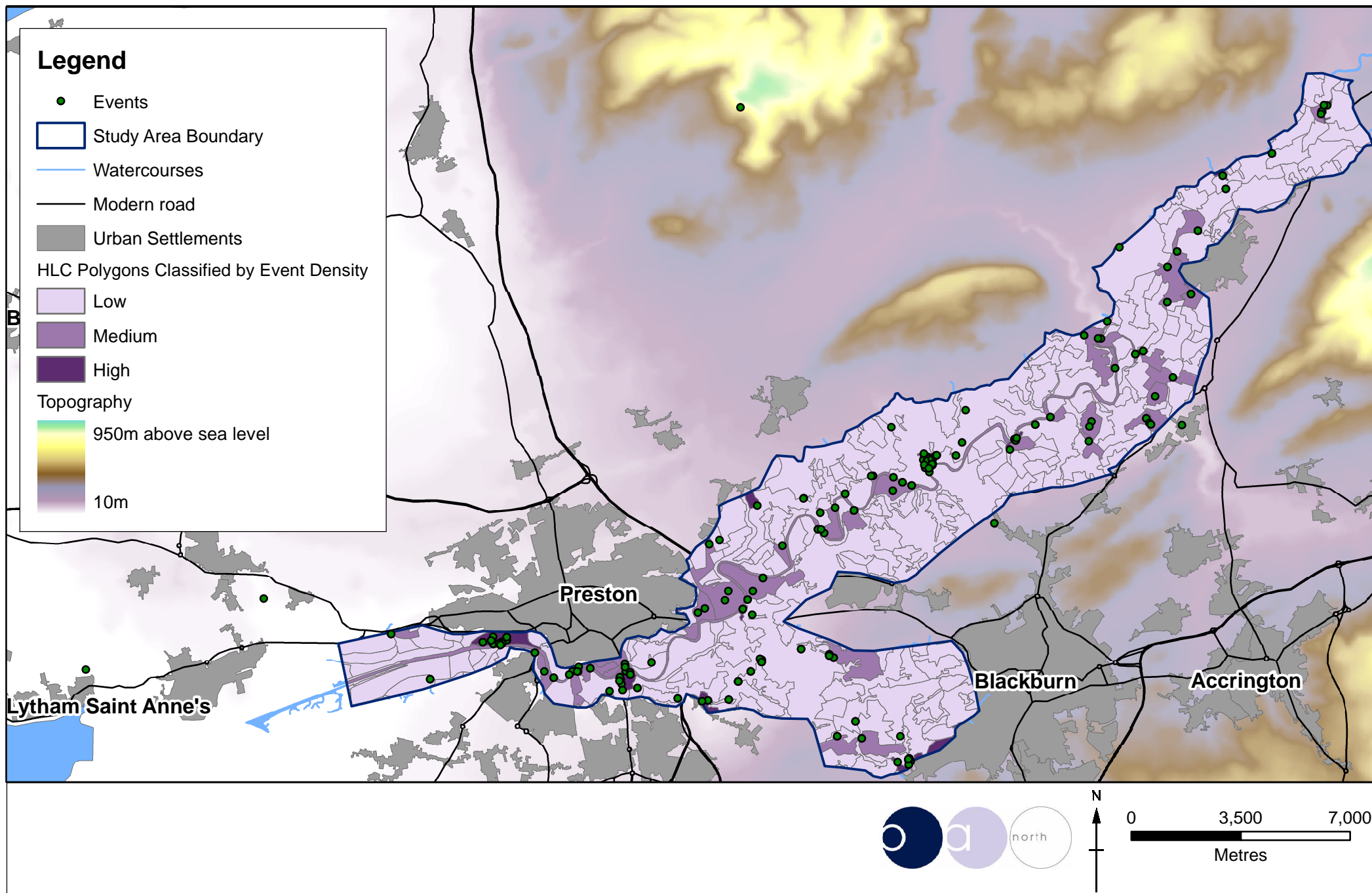

Figure 126: Density of events per HLC polygon

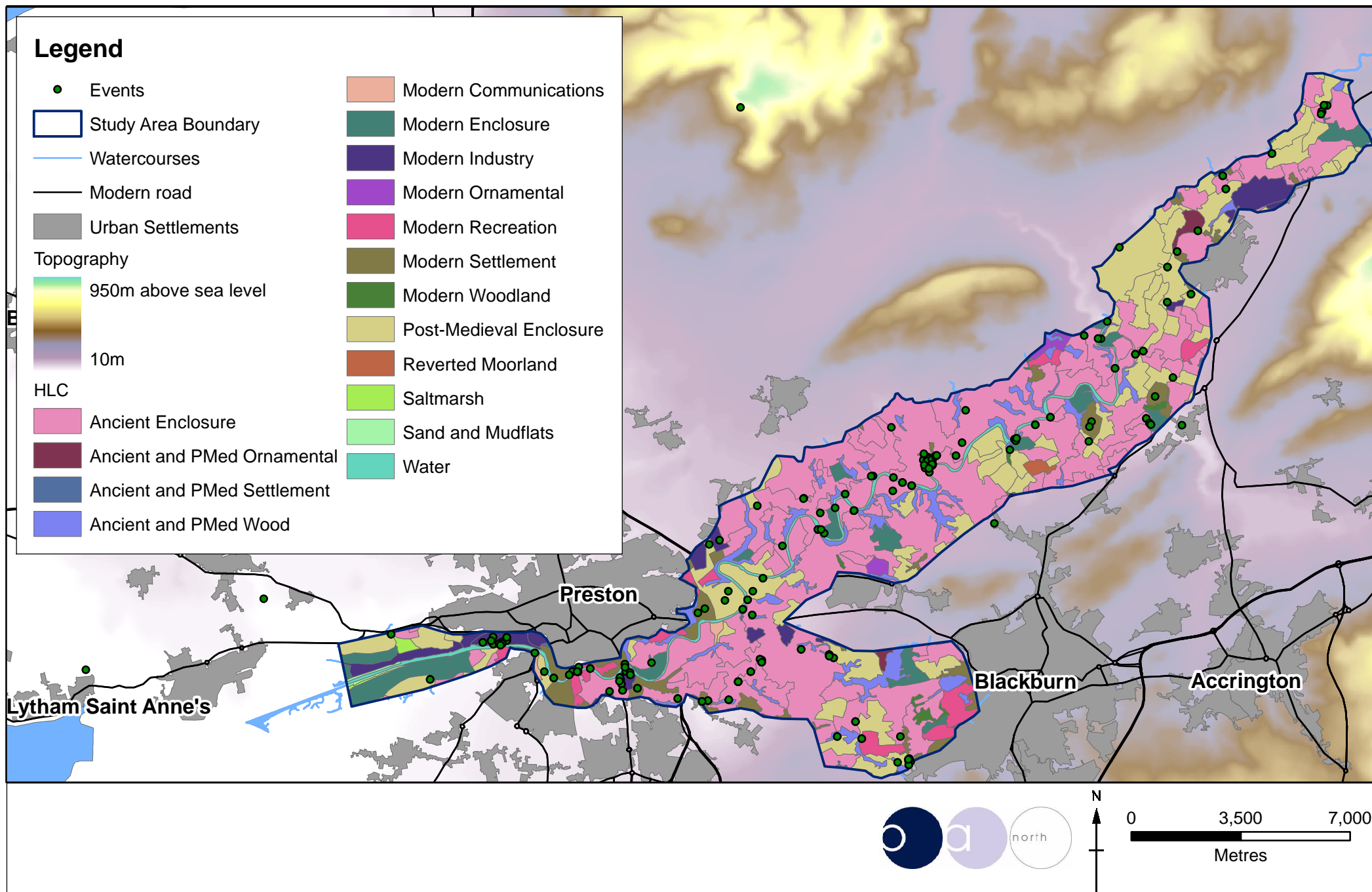

Figure 127: HLC broad landscape types and events



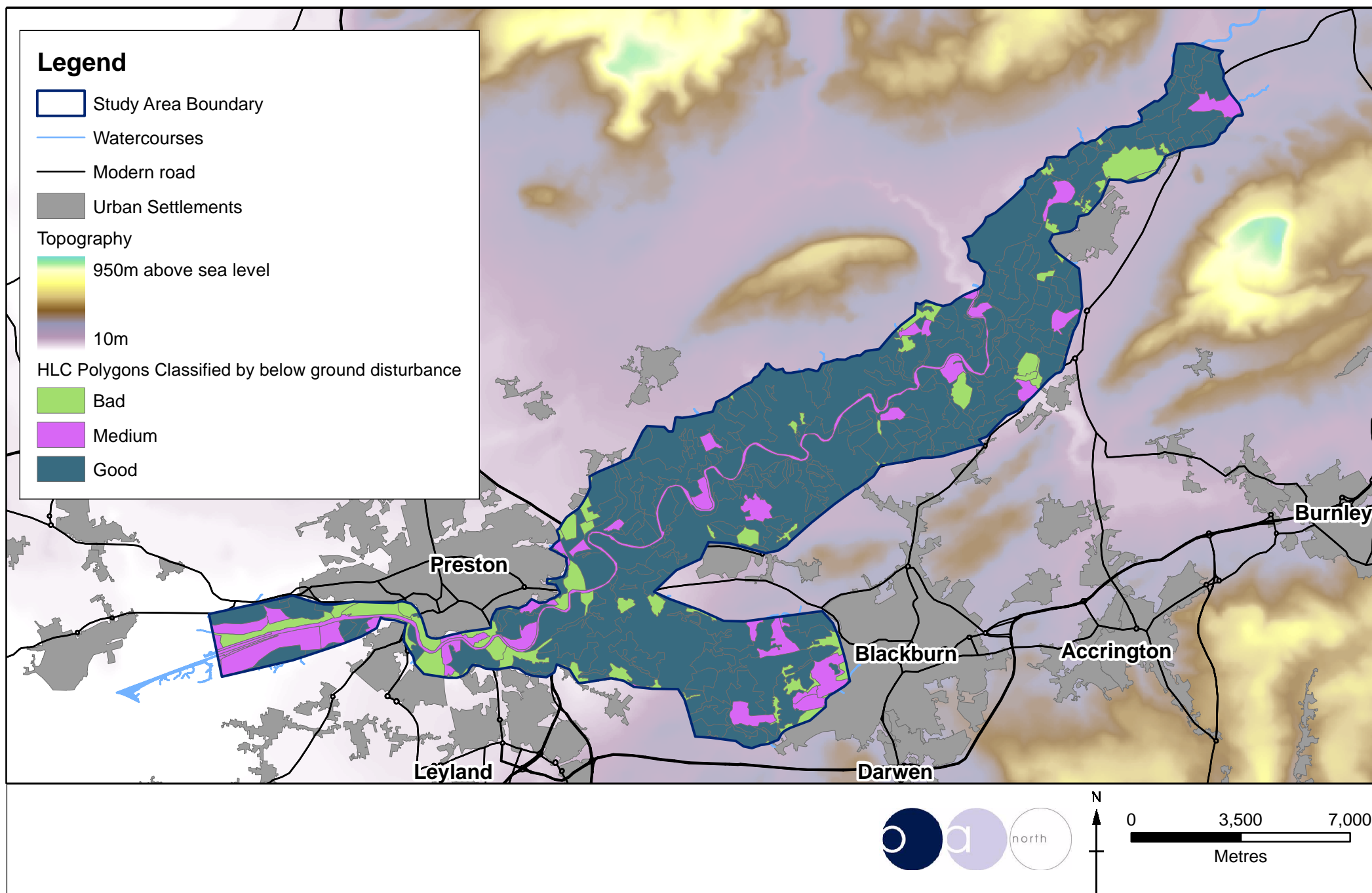

Figure 128: HLC classified by below-ground disturbance level

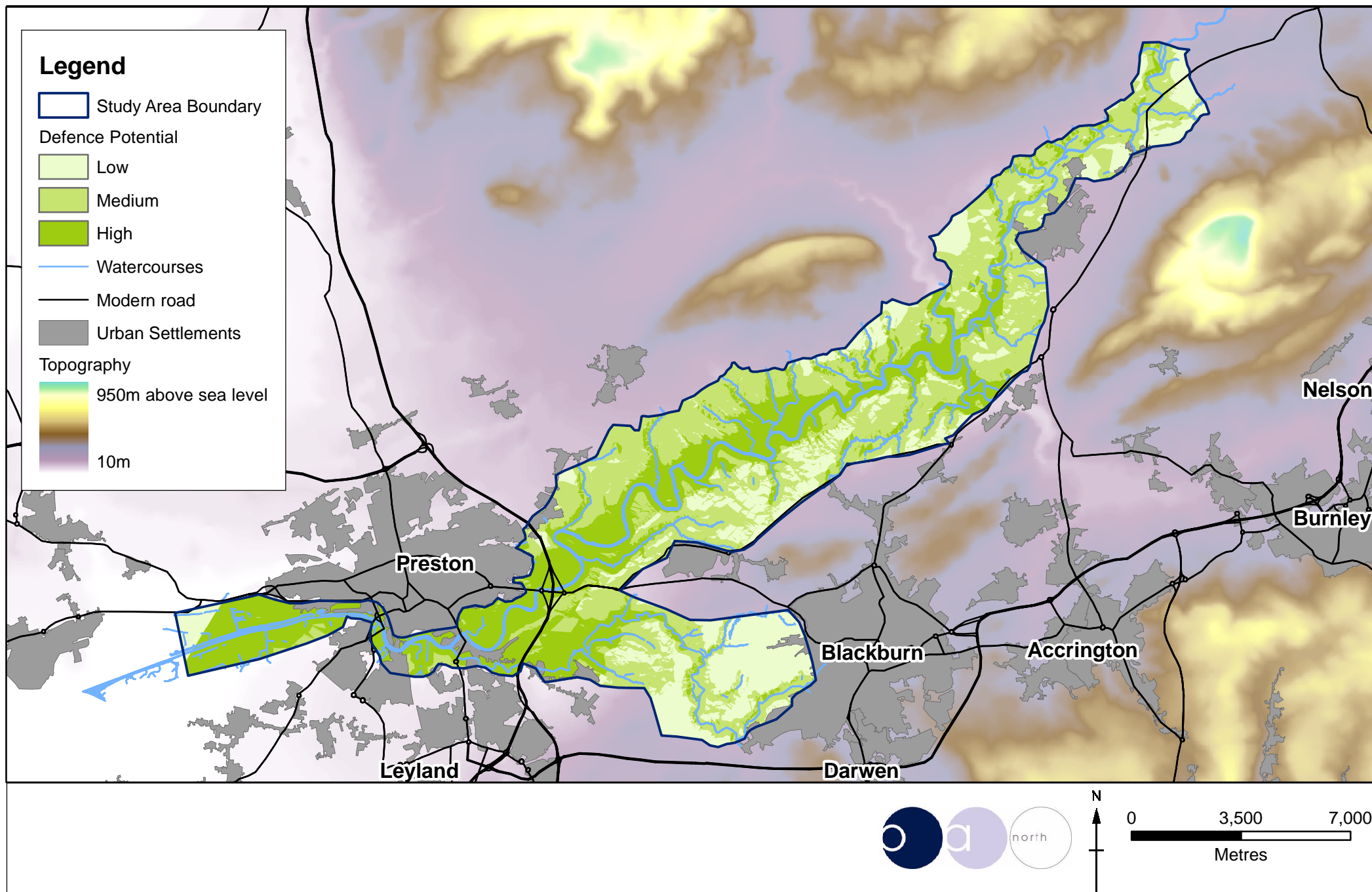

Figure 129: Potential for defence monuments within the study area



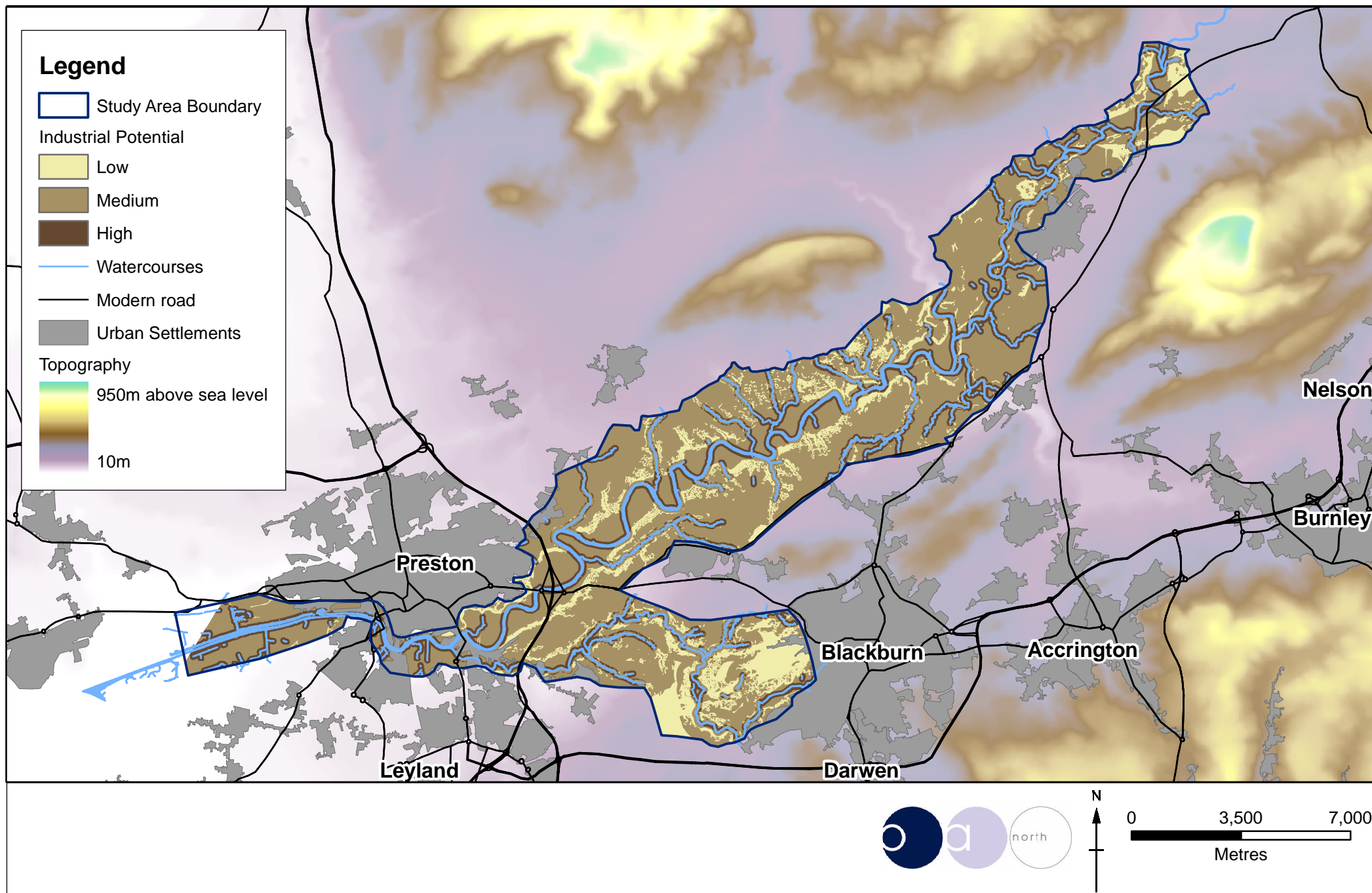

Figure 130: Potential for industrial monuments within the study area

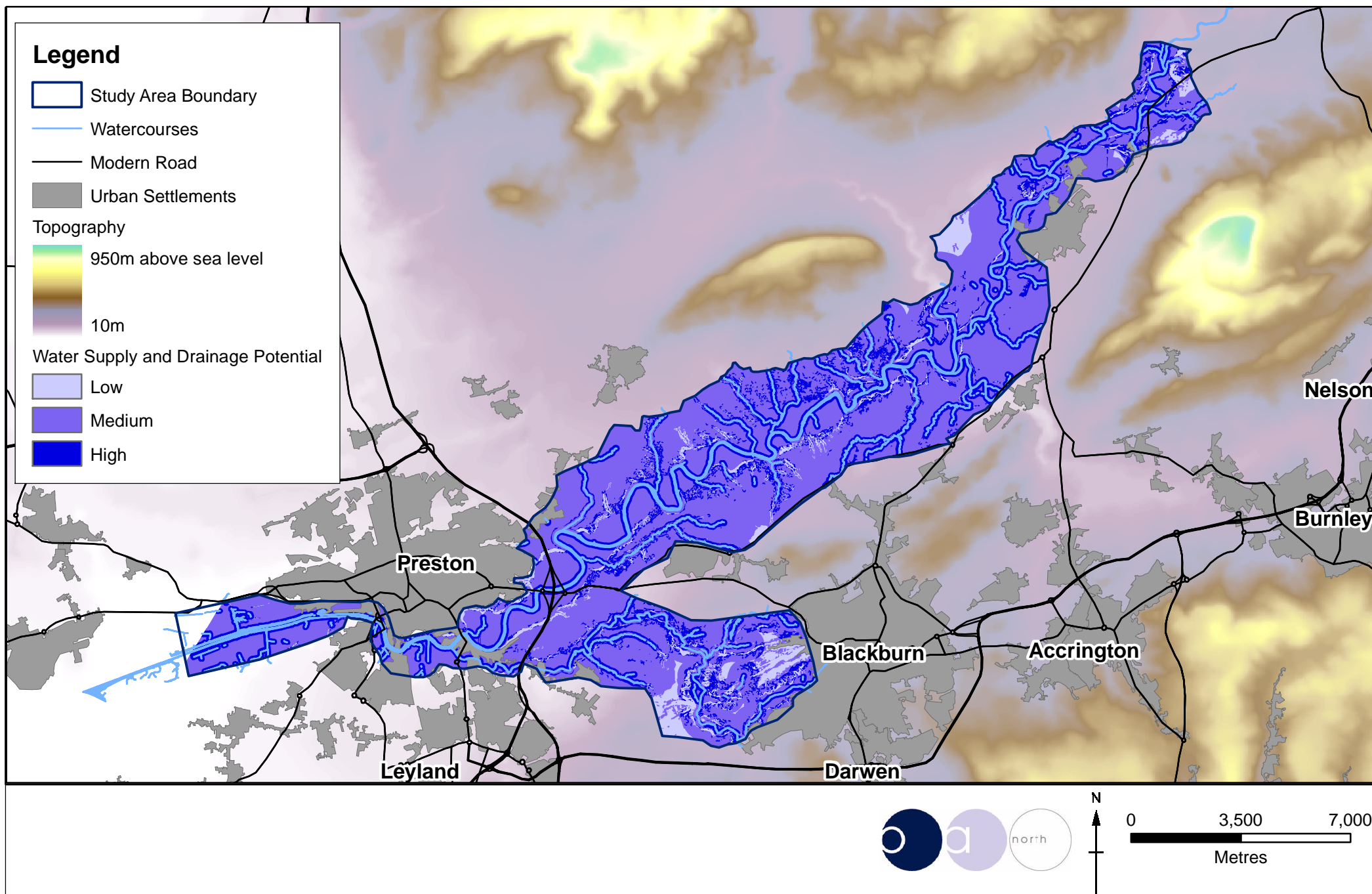

Figure 131: Potential for water supply and drainage monuments within the study area



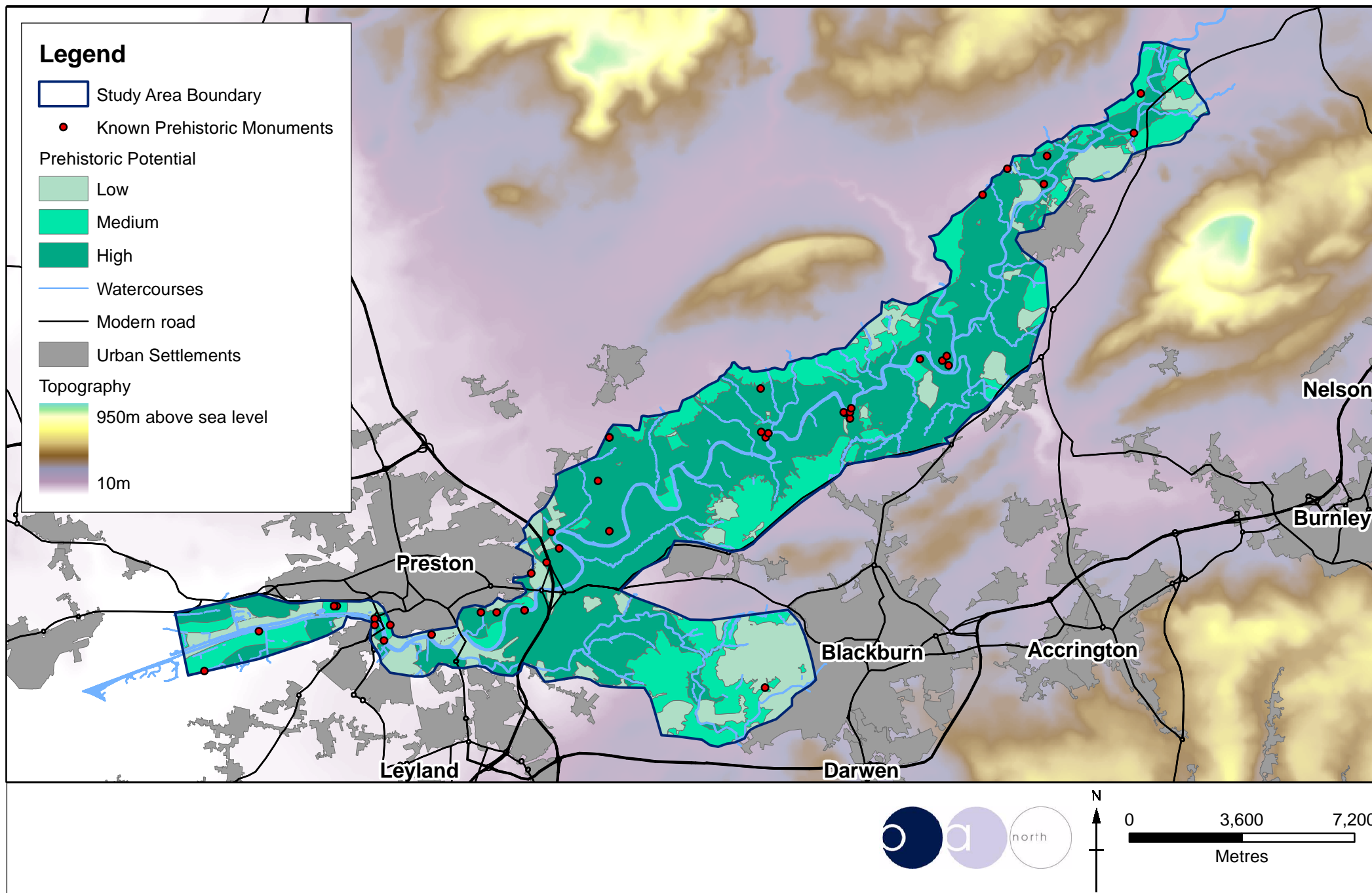

Figure 132: Potential for prehistoric archaeology within the study area

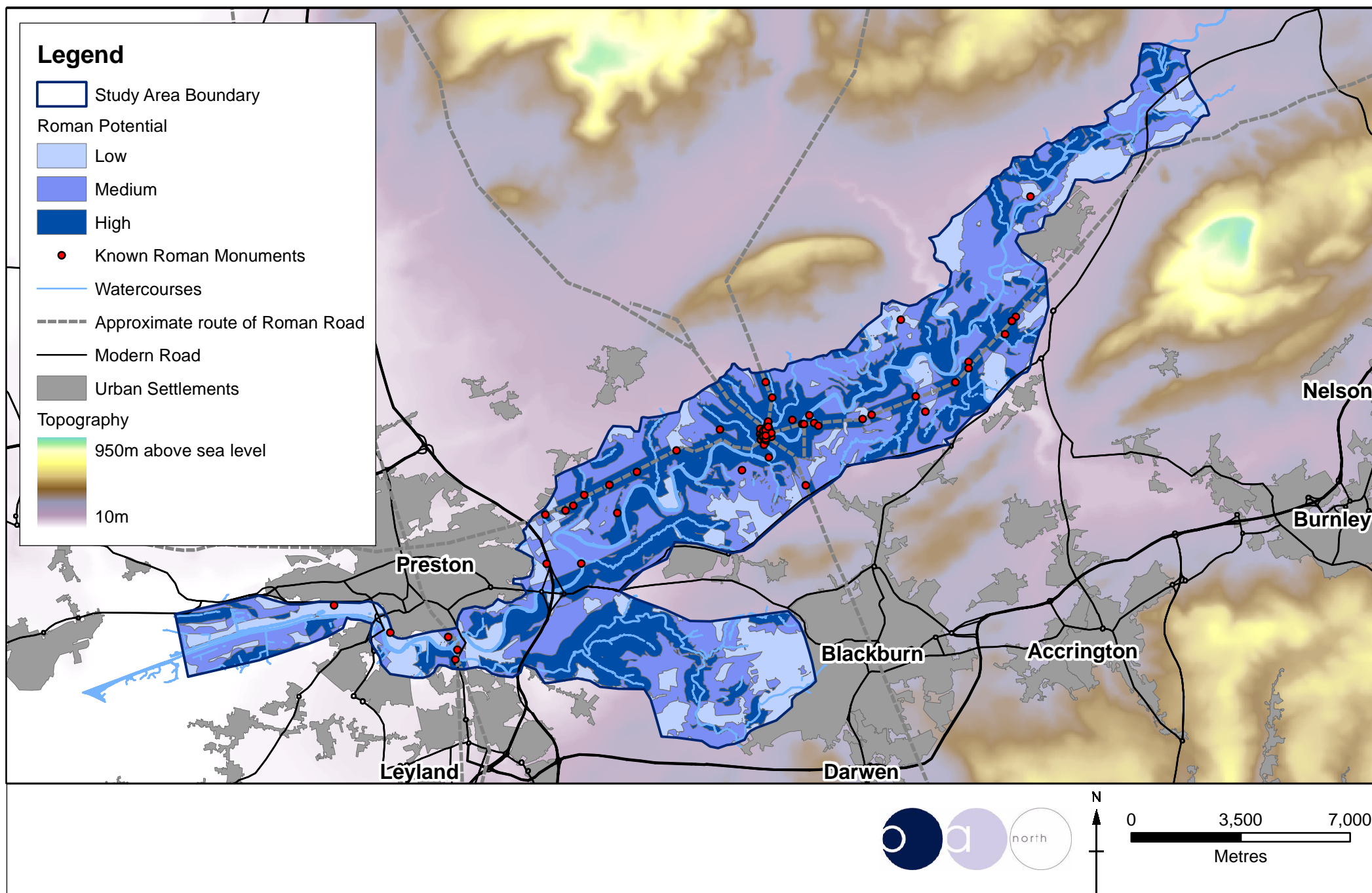

Figure 133: Potential for Roman archaeology within the study area



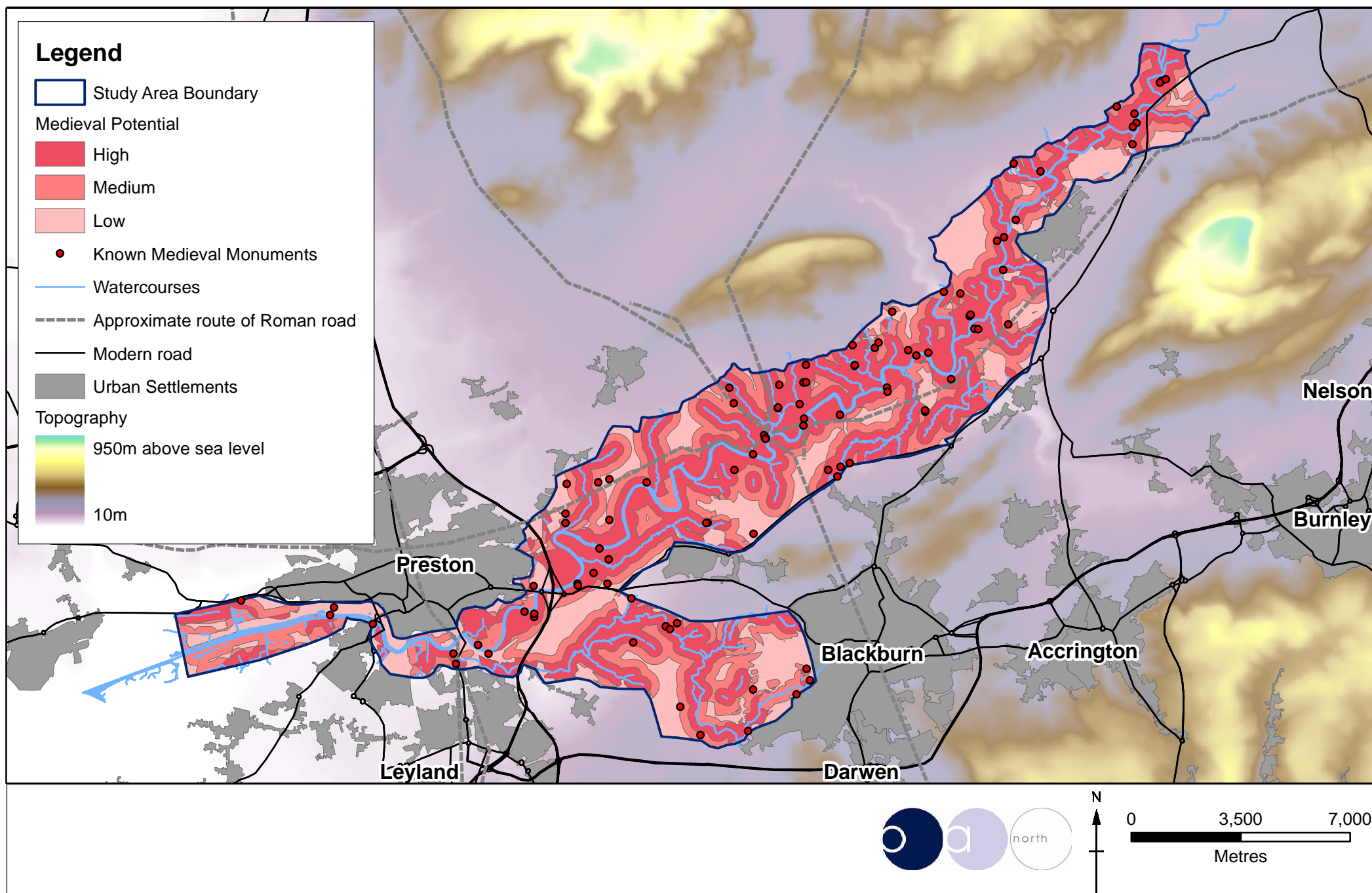

Figure 134: Potential for medieval archaeology within the study area

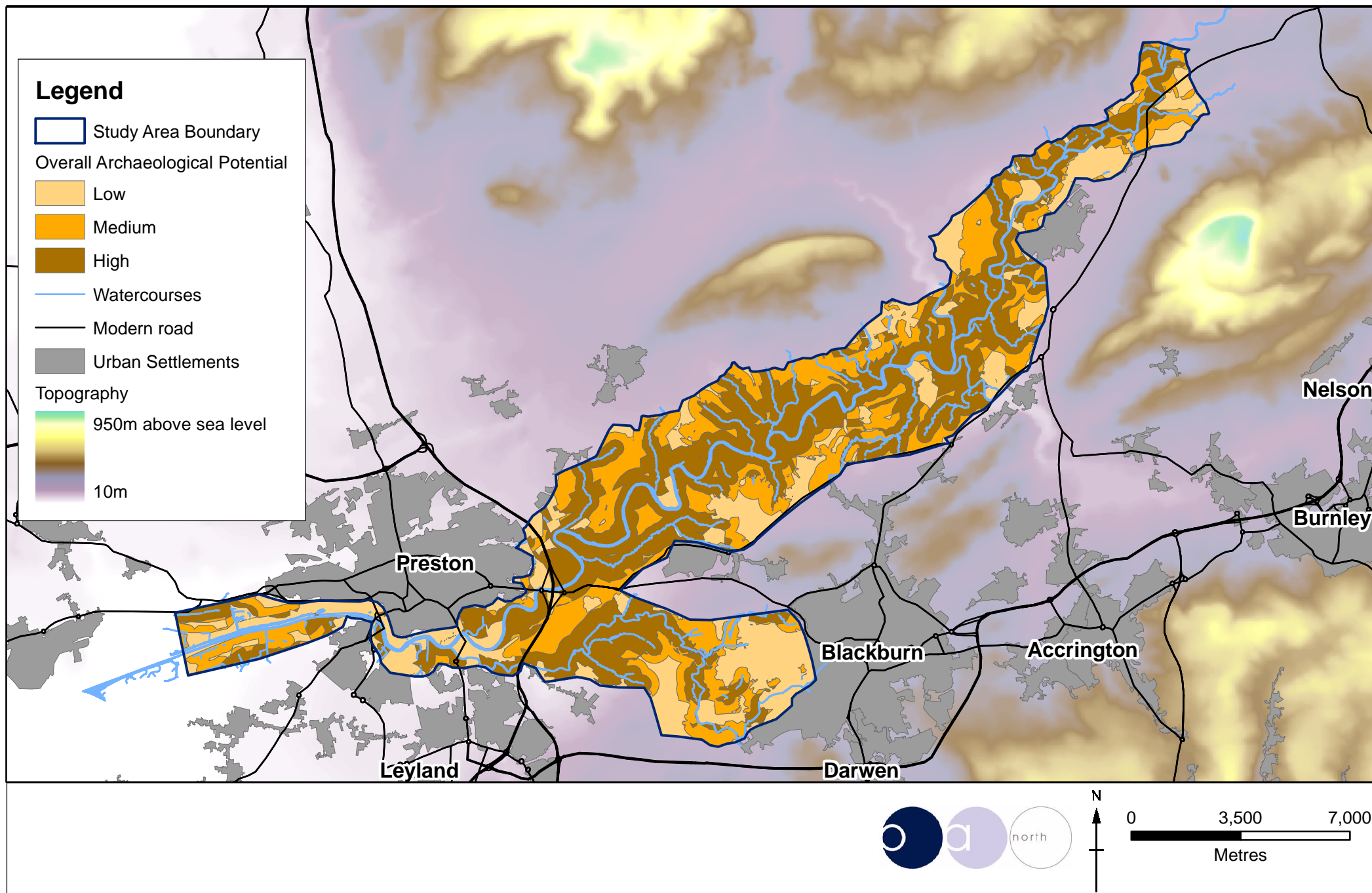

Figure 135: Overall potential for archaeology within the study area

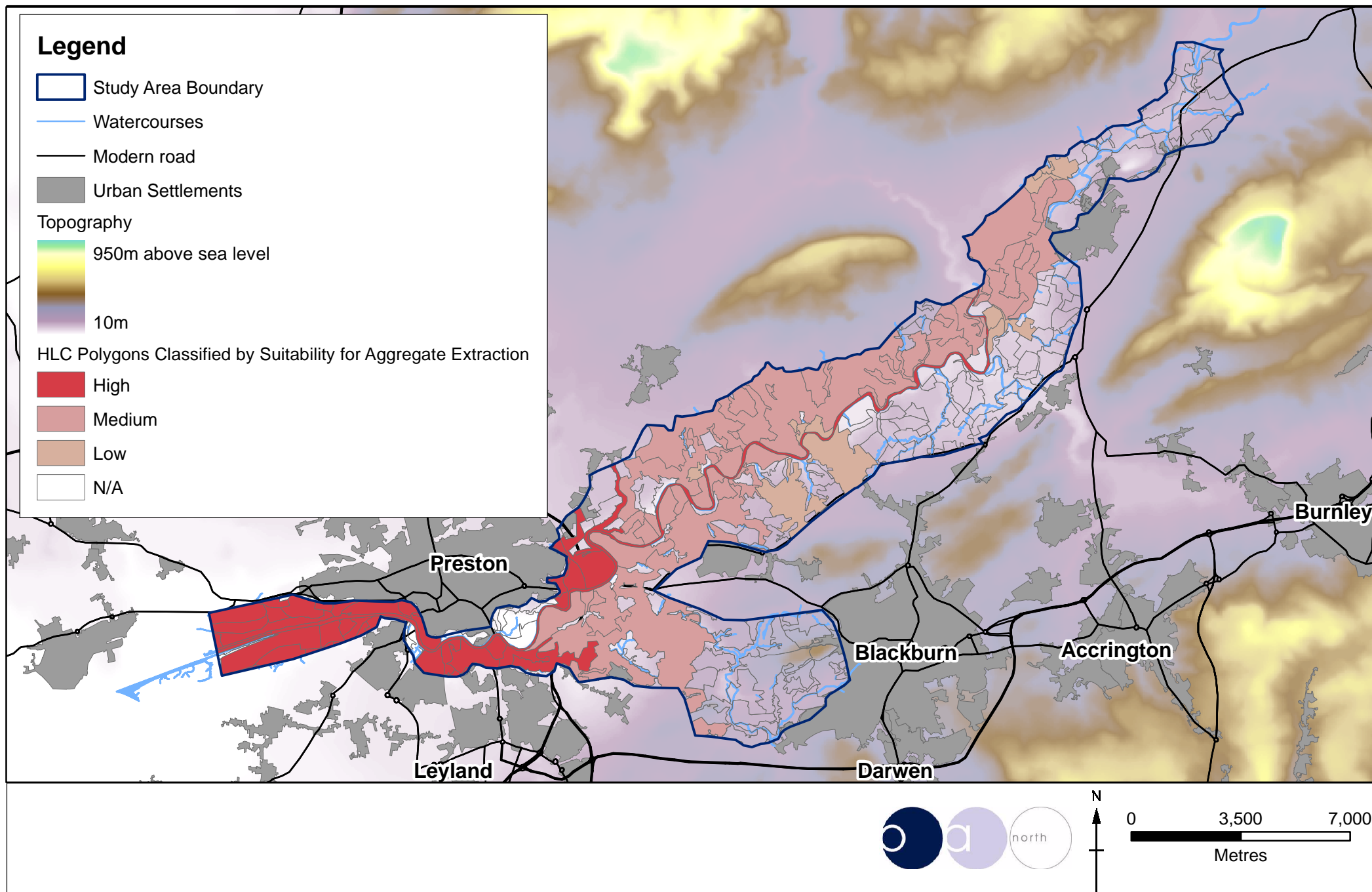

Figure 136: HLC classified by suitability for aggregate extraction



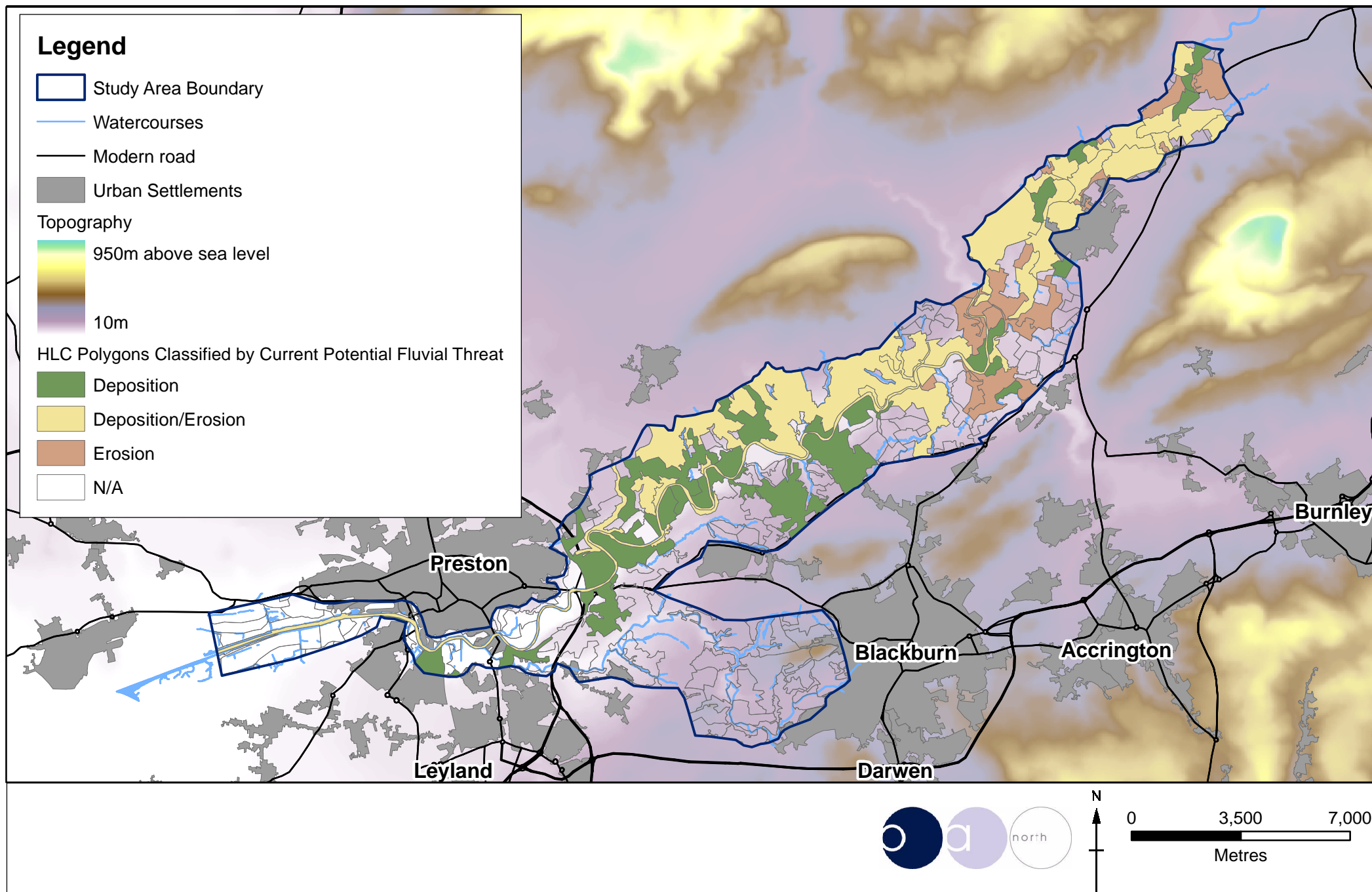

Figure 137: HLC classified by current potential fluvial threat

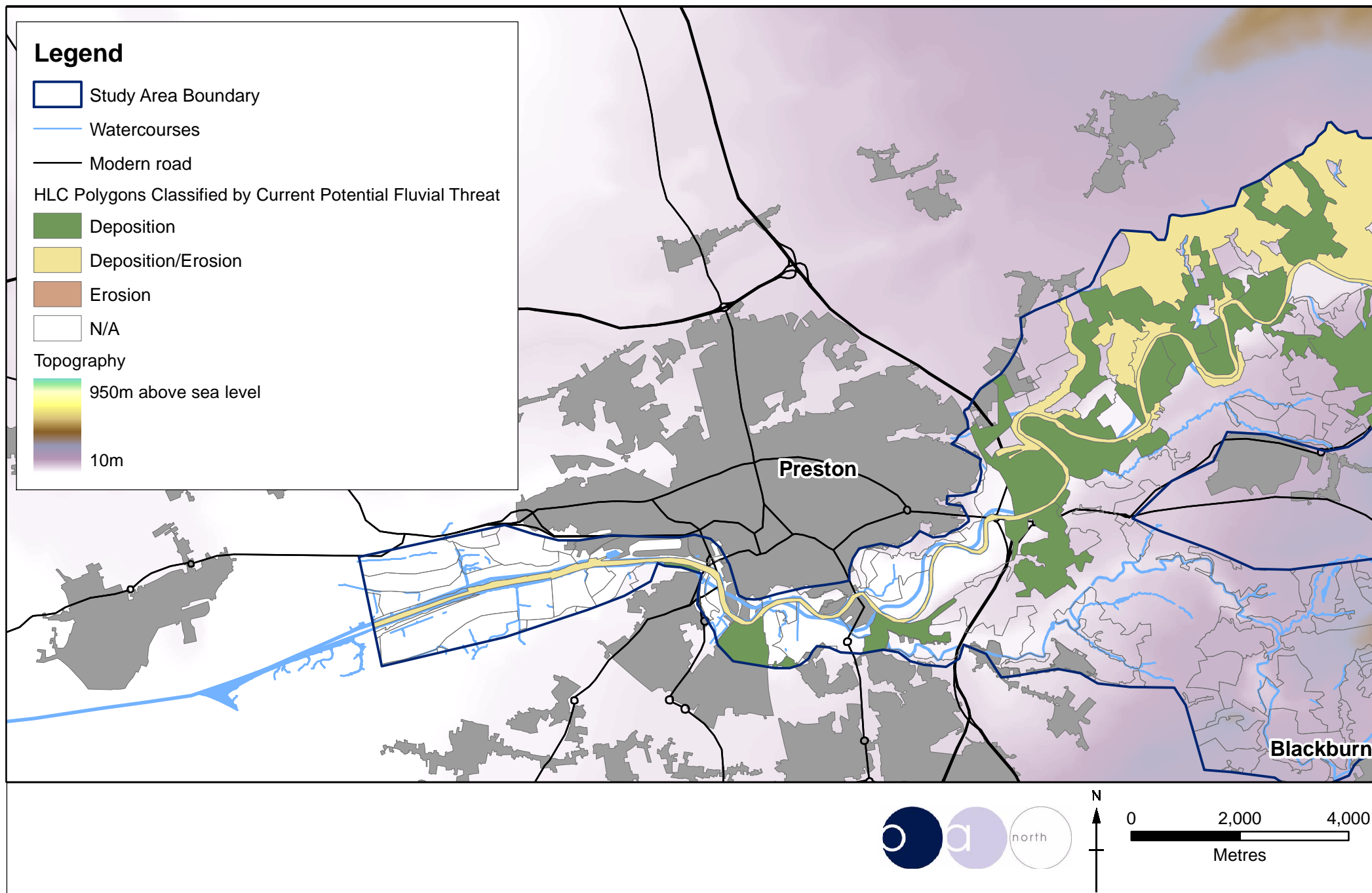

Figure138: HLC classified by current potential fluvial threat, south-western extent of the study area

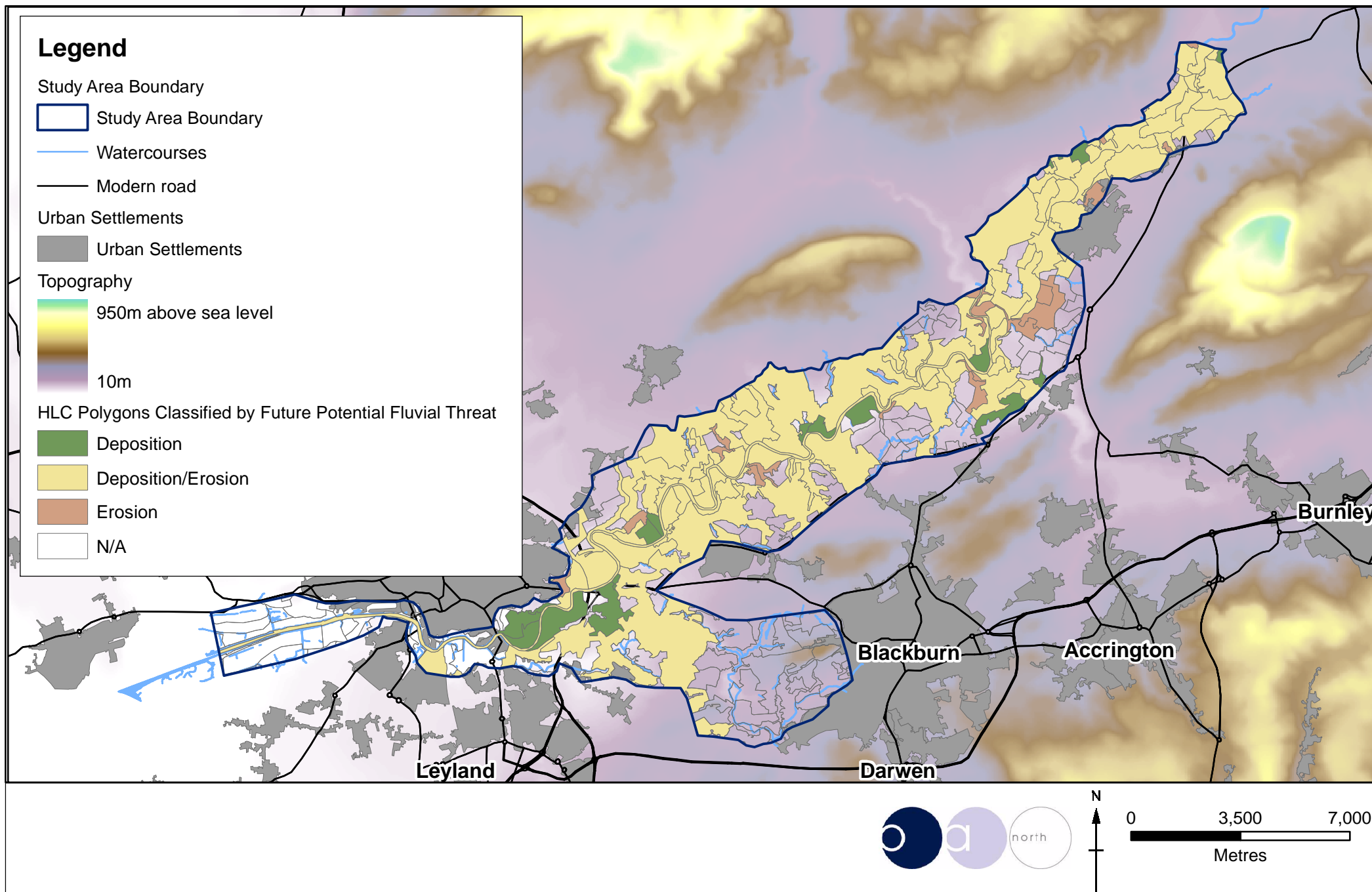

Figure 139: HLC classified by future potential fluvial threat



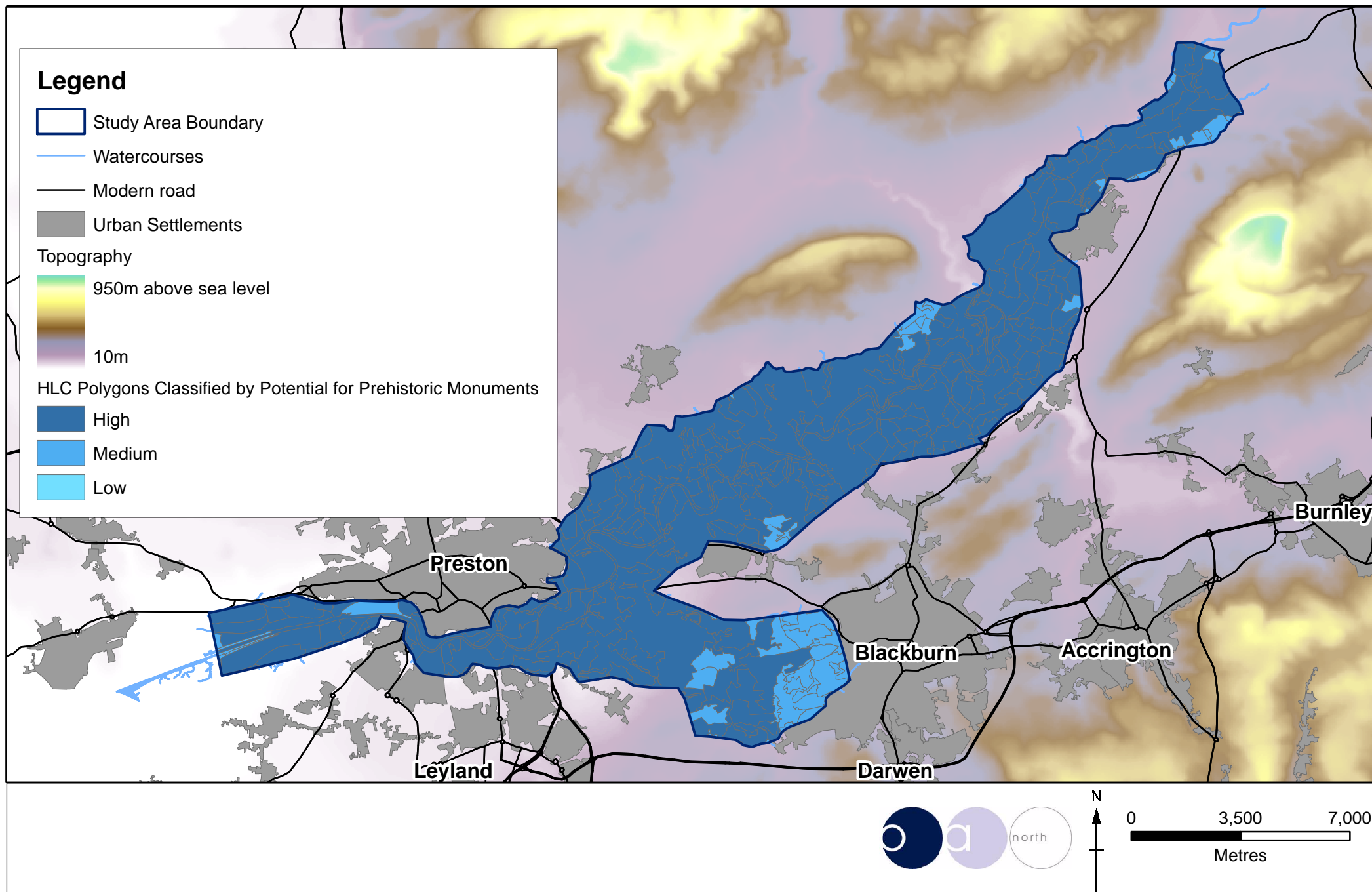

Figure 140: HLC classified by potential for prehistoric monuments

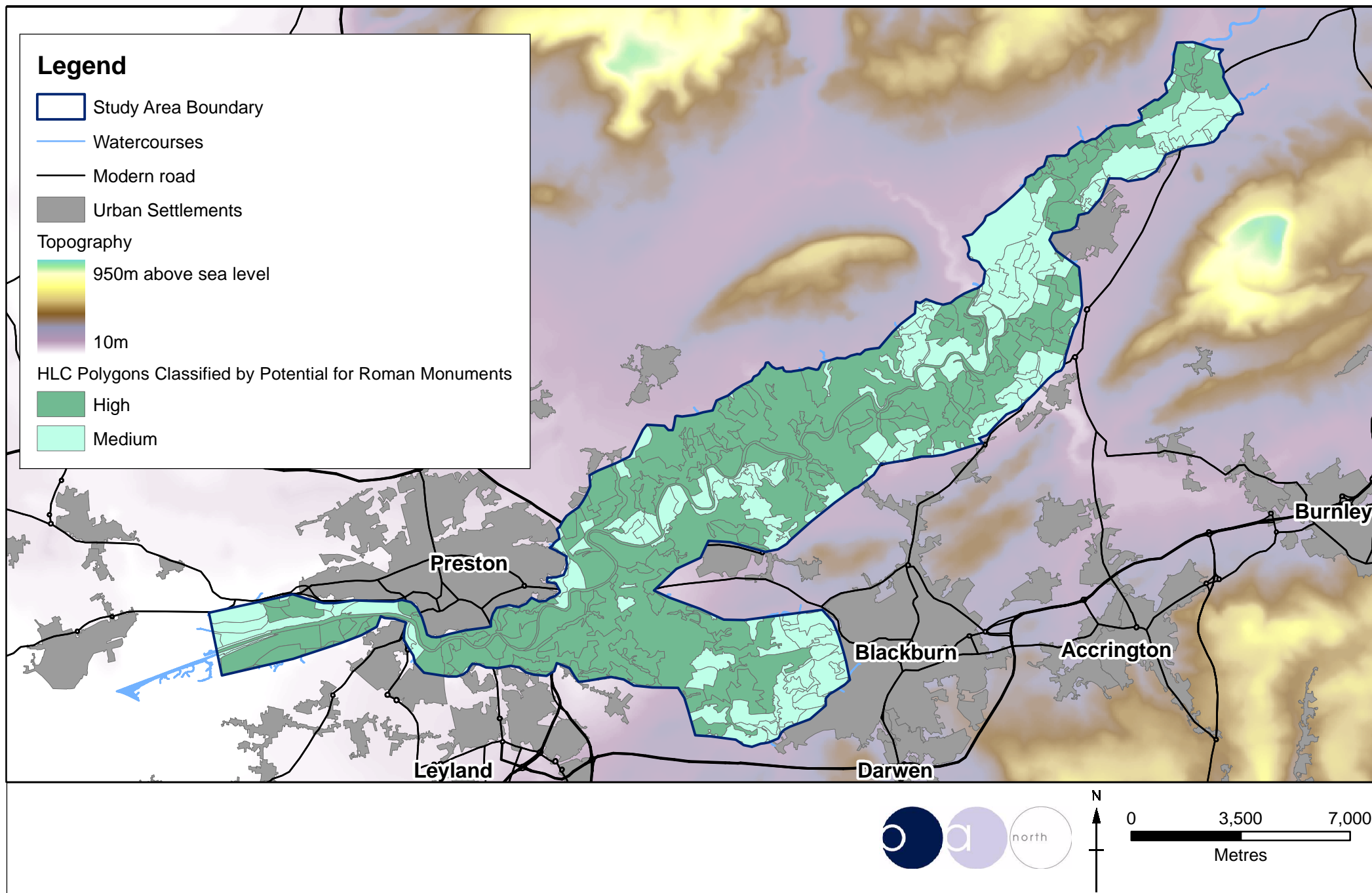

Figure 141: HLC classified by potential for Roman monuments

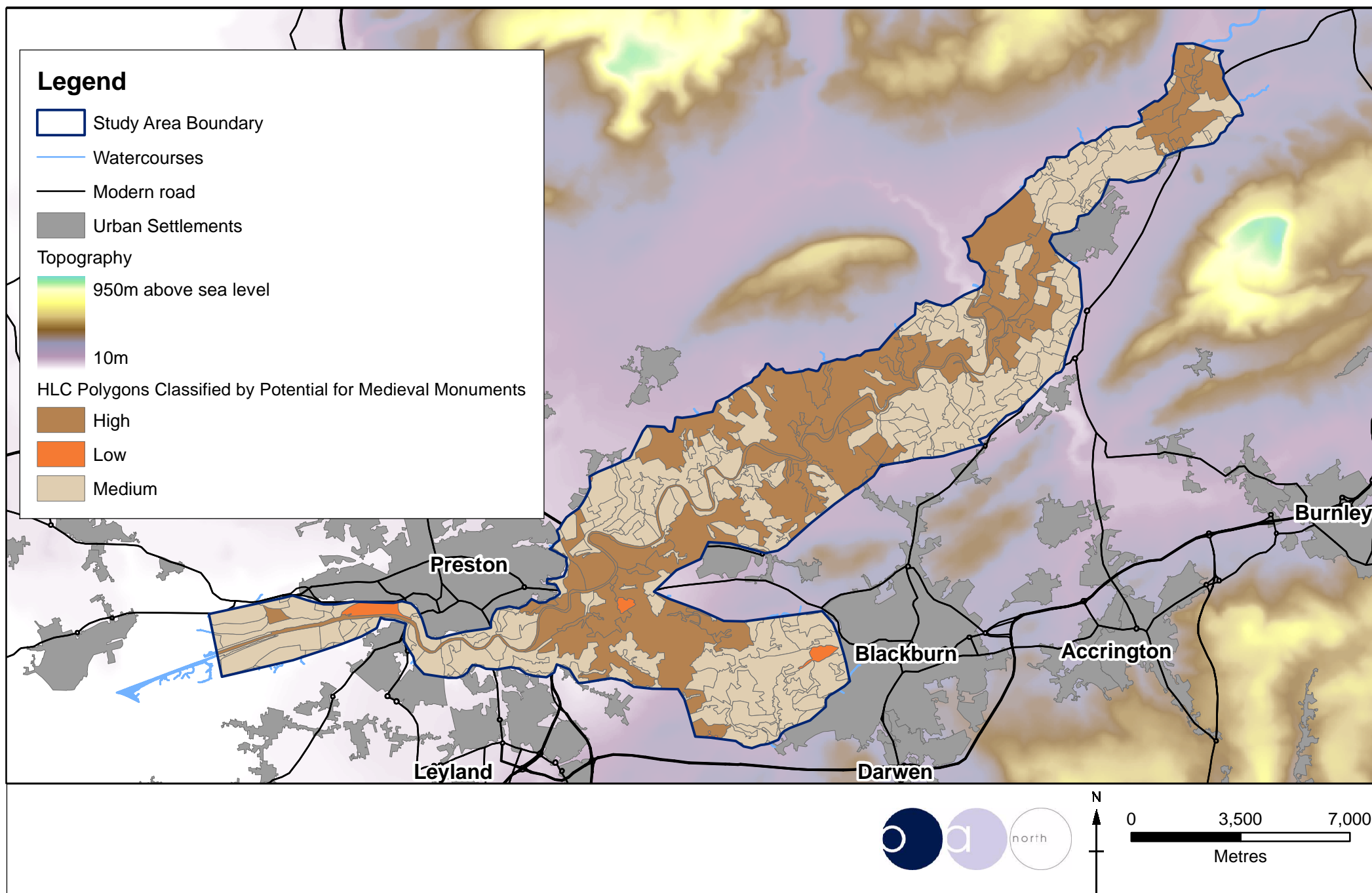

Figure 142: HLC classified by potential for medieval monuments



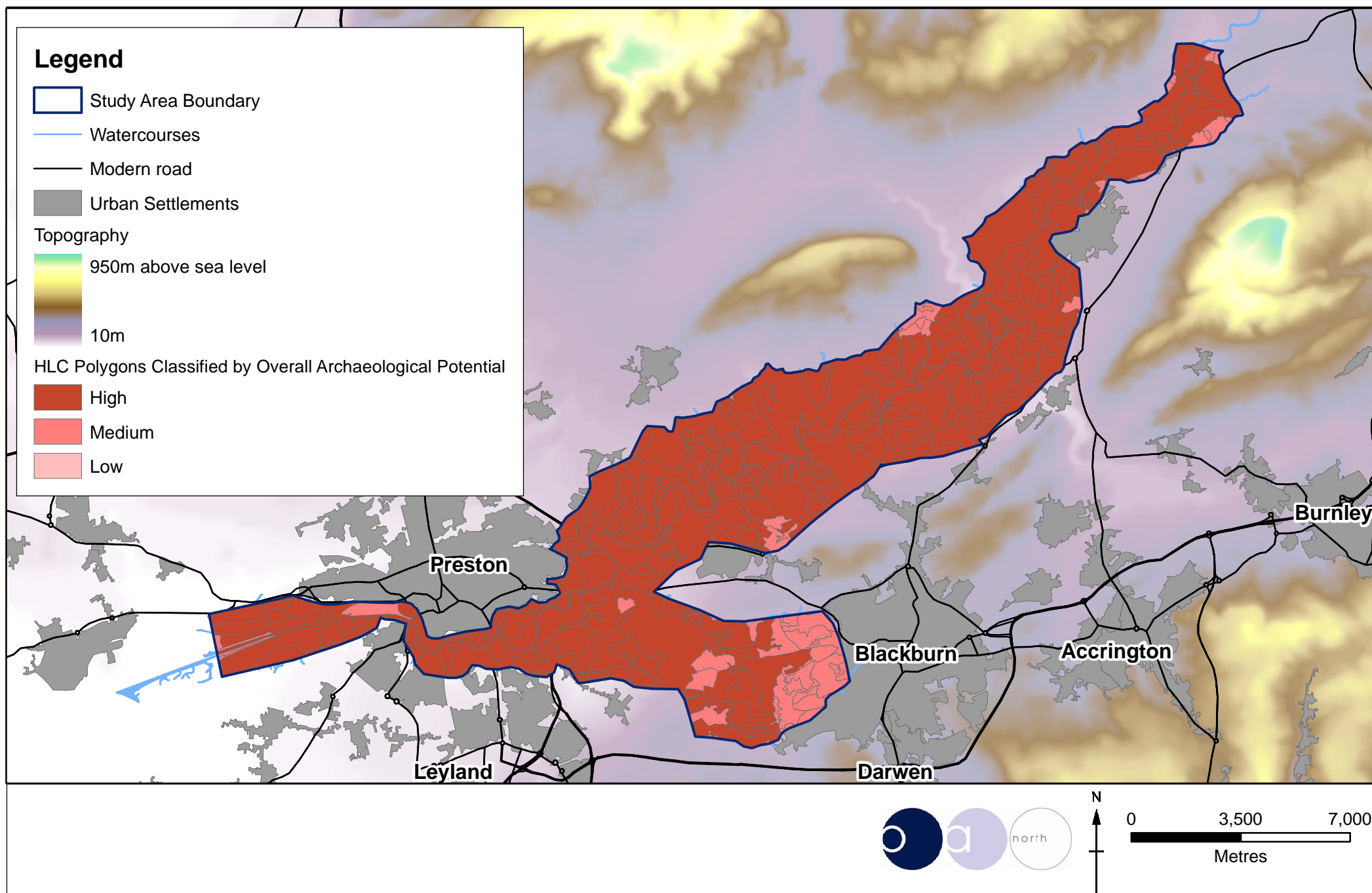

Figure 143: HLC classified by overall archaeological potential