

**PEAR TREE FARM, MAR DYKE EAST,  
SALTFLEETBY ST CLEMENT, LOUTH, LINCOLNSHIRE,**

**TOPOGRAPHIC (EARTHWORKS) SURVEY REPORT**

NGR: TF 4612 9224  
ELDC Planning Ref.: N/145/01658/13  
PCAS job no. 1152  
Site code: SPTT 13  
Archive acc. code: 2013.221

Prepared for

Ian Stubbs, Landscape Architect

by

S.A. Savage

February 2014



Pre-Construct Archaeological Services Ltd  
47, Manor Road  
Saxilby  
Lincoln  
LN1 2HX

Tel. 01522 703800  
e-mail [info@pre-construct.co.uk](mailto:info@pre-construct.co.uk)

©Pre-Construct Archaeological Services Ltd

## Contents

	Summary	1
<b>1.0</b>	Introduction	2
<b>2.0</b>	Location and description	2
<b>3.0</b>	Topography and Geology	3
<b>4.0</b>	Planning background	3
<b>5.0</b>	Archaeological and historical background	4
<b>6.0</b>	Methodology	4
<b>7.0</b>	Results	4
<b>8.0</b>	Discussion and conclusions	5
<b>9.0</b>	Effectiveness of methodology	5
<b>10.0</b>	Project archive	5
<b>11.0</b>	Acknowledgements	5
<b>12.0</b>	References	5

## Appendices

**Appendix 1:** Colour Plates

**Appendix 2:** Raw Survey Data

**Appendix 3:** OASIS Summary

## Illustrations

**Fig. 1:** Location map at scale 1:25,000

**Fig. 2:** Detail plan of the proposed development. Not to Scale. Plan supplied by client.

**Fig. 3:** Plan of the results of the survey at scale 1:1000, showing the earthwork features and the positions of the two transects (figs 4 & 5)

**Fig. 4:** Southwest-northeast transect A-B across the earthworks at scale 1:250 (vertical axis exaggerated x2).

**Fig. 5:** Northwest-southeast transect C-D across the site at scale 1:350 (vertical axis exaggerated x4).

## Colour Plates

**Plate 1:** General shot of the site (panorama) looking north from the field entrance.

**Plate 2:** General shot of the site (panorama), looking SE from the northwest corner of the field towards Pear Tree Farm.

**Plate 3:** General shot, looking northwest across the better preserved eastern ridge and furrow.

**Plate 4:** The best defined area of ridge and furrow to the north of the Pear Tree Farm Garden, looking SW.

**Plate 5:** View southeast along the probable field boundary ditch.

## Summary

- Full planning permission has been granted for a 'Change of use of agricultural land to domestic curtilage' at Pear Tree Farm, Saltfleetby St Clement, Louth, Lincolnshire, LN11 7TP. The site is centred on NGR TF 4612 9224.
- The Historic Environment Officer for ELDC commented that areas of ridge and furrow earthworks survive within the proposal area and advised that an archaeological earthwork survey be carried out to preserve these remains by record prior to development.
- The survey recorded two distinct areas of medieval ridge and furrow earthworks, probably representing discrete fields within an evolving medieval to post-medieval agrarian landscape. These fields are characterised by ridge and furrow of differing intervals, separated by a possible boundary ditch, which now appears as a deeper furrow.

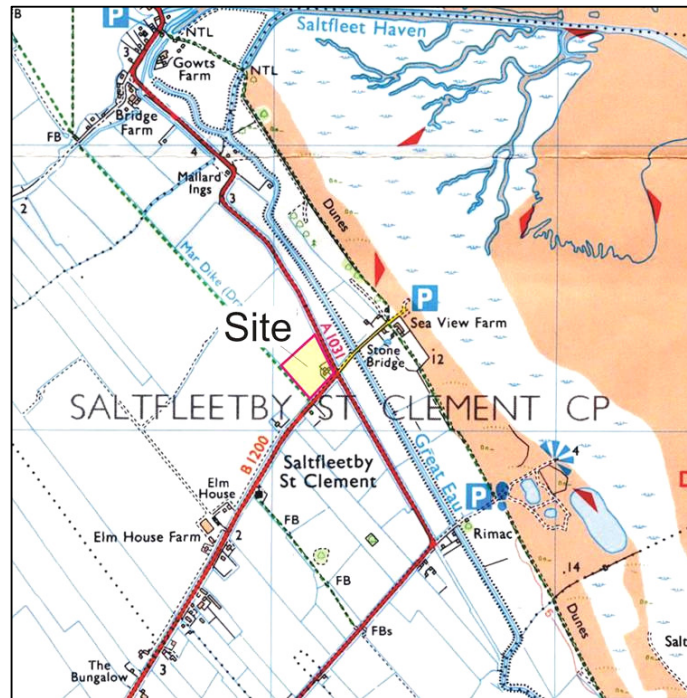

**Fig. 1:** Location plan of the site at scale 1:25,000. The position of the proposed development site is highlighted yellow. Based on the 2000 Ordnance Survey Explorer Sheet 283 © Crown copyright. All rights reserved. PCAS licence no. 100049278.

### 1.0 Introduction

Pre-Construct Archaeological Services Ltd (PCAS) was commissioned by Mr Ian Stubbs to carry out an archaeological earthwork survey at Pear Tree Farm, Saltfleetby St Clement, Louth in the East Lindsey district of Lincolnshire.

### 2.0 Location and description (figs. 1 and 2)

The application site is located in the Civil Parish of Saltfleetby St Clement on the east coast of Lincolnshire. It lies c. 2km inland, within the north-western quadrant of the A1031 road and Sea Lane (B1200) crossroads. The A1031 extends from the village of Theddlethorpe St Helen, c. 4km to the southeast, to the village of Saltfleet, located c. 2km to the NNW. The B1200 extends north-eastwards from the site to the coastal Car Park at Sea View Farm.

The site comprises a roughly rectangular area of land containing Pear Tree Farmhouse, farmyard, associated outbuildings, tennis court and ornamental lawns and gardens. The farmhouse is situated in the south-eastern corner of the application site, close to the crossroads.

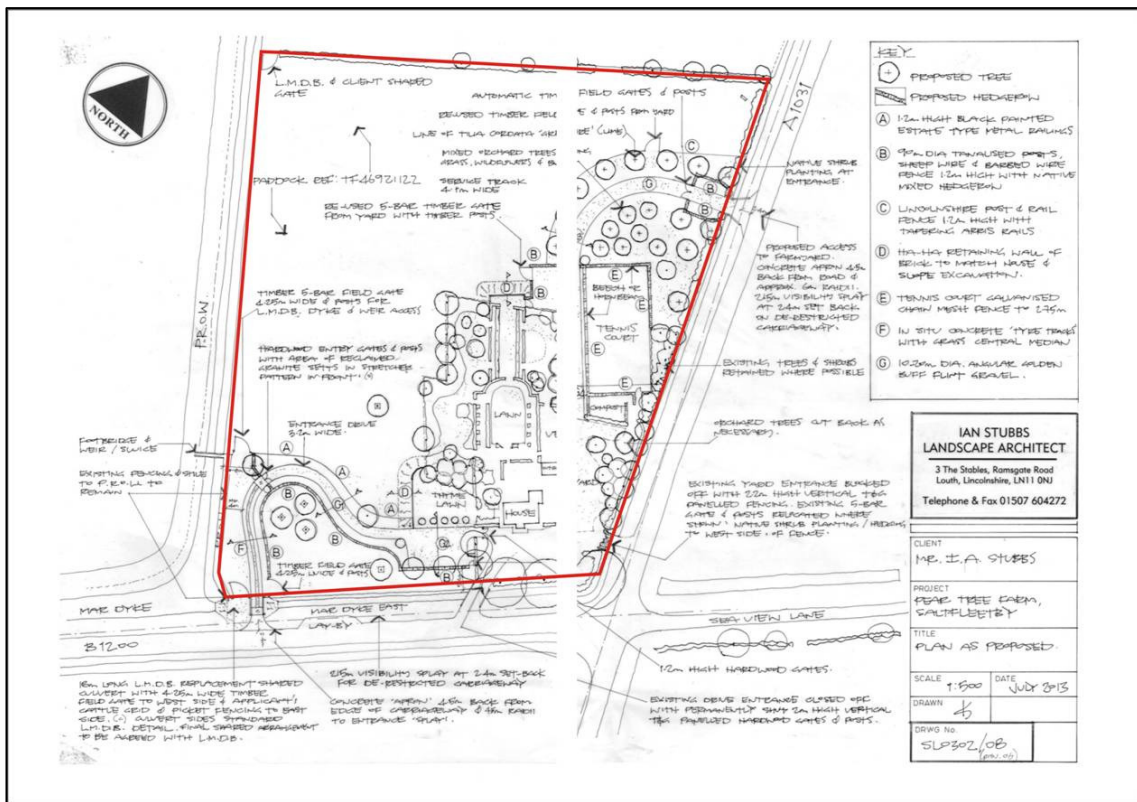

**Fig. 2:** Detail plan of the proposed development. Not to Scale. Plan supplied by client.

### 3.0 Topography and Geology

Saltfleetby St Clement is a Civil Parish on the east coast of Lincolnshire, located approximately 13km northeast of the town of Louth. The eastern half of the parish comprises the 2km-wide dunes and tidal creeks of Saltfleet Haven and forms part of the Saltfleetby-Theddlethorpe Dunes Nature Reserve.

The BGS online Geology of Britain viewer shows the solid geology of the site and surrounding area as Burnham Chalk Formation, sedimentary bedrock formed approximately 84 to 94 million years ago in the Cretaceous Period. The superficial (drift) deposits are tidal flat deposits of clay and silt (<http://mapapps.bgs.ac.uk/geologyofbritain/home.html>).

### 4.0 Planning Background

Full Planning Permission was granted on 23/08/2013 by ELDC for, '*Change of use of agricultural land to domestic curtilage to include the construction of 2 no. vehicular accesses and parking areas, erection of walls, fencing and haha devices with associated earthworks, construction of a tennis court. Existing vehicular access to be blocked up*' (Application Number N/145/01658/13). The application site is at Pear Tree Farm, Main Road, Saltfleetby, Louth, Lincolnshire, LN11 7TP (<http://www.e-lindsey.gov.uk/Planning/>).

The proposed development is subject to the following three archaeological conditions:

*5. No development shall take place on site until a written scheme of archaeological investigation has been submitted to and approved by the Local Planning Authority. This scheme should include the following:*

- *An assessment of significance and proposed mitigation strategy (i.e preservation by record, preservation in situ or a mix of these elements).*
- *A methodology and timetable of site investigation and recording*
- *Provision for site analysis*
- *Provision for publication and dissemination of analysis and records*
- *Provision for archive deposition*
- *Nomination of a competent person/organisation to undertake the work*

*Reason: To ensure the preparation and implementation of an appropriate scheme of archaeological mitigation in accordance with paragraphs 128 and 141 of the National Planning Policy Framework 2012.*

*6. The archaeological site work must be undertaken fully in accordance with the approved written scheme of works referred to in Condition No. 2. The applicant must notify the Local Planning Authority of the intention to commence at least fourteen days before the start of archaeological work in order to facilitate adequate monitoring arrangements. No variation shall*

*take place without prior written consent of the Local Planning Authority.*

*Reason: To ensure satisfactory archaeological investigation and retrieval of archaeological finds in accordance with paragraphs 128 and 141 of the National Planning Policy Framework 2012.*

*7. Within three months of the completion of the archaeological scheme of works, two copies of the final report of the archaeological investigation must be submitted to and approved in writing by the Local Planning Authority.*

*Reason: To ensure satisfactory arrangements are made for the recording of possible archaeological remains in accordance with paragraphs 128 and 141 of the National Planning Policy Framework 2012.*

## **5.0 Archaeological and historical background**

The name of Saltfleetby St Clement is first recorded as *Saltflatebi* in 1086, which means the farmstead, village on or near Saltfleet. The affixes are from the dedications of the churches. It is also known as East Saltfleetby (HER ref. 46305).

In the Domesday Survey of 1086, there was no definition between the three Saltfleetby parishes and they were all listed as one. The King owned the majority of land, with further land being owned by the Bishop of Durham and Alfred of Lincoln; the minimum population comprised 53 households in total. There was additional land owned by Rainer de Brimou and William Blund, but it is listed as waste (HER ref. 46305).

Earthwork remains of the medieval village have been recorded from aerial photography in several locations, chiefly as groups of medieval crofts (HER ref. 46305). Ridge-and-furrow was recorded in areas with central NGRs of TF 463 916 (near or incorporating the site) and TF 452 914, but the latter area has since been ploughed out (HER refs. 46302 and 46260).

The Historic Environment Officer for the Historic Environment Team at Lincolnshire County Council, acting as advisor to ELDC, commented that: *Areas of ridge and furrow earthworks survive within this proposal area. Earthworks are by nature very friable and easily destroyed, and heritage assets are a non-renewable resource with earthworks in particular becoming rarer. Indeed earthworks are constantly under threat, not just from development but from land erosion due to normal land management practices such as grass cutting.*

## **6.0 Methodology**

The survey was carried out on 13<sup>th</sup> December 2013. This work was undertaken using a Leica GNSS full RTK GPS. After a rapid walkover survey, the areas of ridge and furrow were surveyed. A single transect was surveyed in order to produce typical profiles across the areas of surviving ridge and furrow, while a transect at 90° (along one of the ridges) was generated from the survey data (figs. 4 and 5).

Colour photographs complement the survey (Appendix 1).

## **7.0 Results (Figs. 3-5)**

The field contained two distinct areas of medieval ridge and furrow earthworks.

In the northeastern half of the field these earthworks were well preserved, oriented NW-SE displaying a typical slight reverse 'S' curve in plan. Here, seven ridges and associated furrows were recorded. None of the ridge and furrow observed on the site could be traced beyond the field boundary at the northern side; however no headland was seen here, suggesting that the northern boundary is later than the ridge and furrow. These earthworks, where they reached as far as the boundary with the garden of Pear Tree Farm, also had no headland, but could not be confidently traced within the garden because of modern landscaping and the presence of mature trees.

On the southwestern part of the area, the ridge and furrow was much less discernable, and appeared to be at closer spacing than that seen to the northeast. Here, the earthwork remains of six further ridges and their associated furrows were recorded. Between the two

areas of earthworks, a deeper furrow may represent a boundary ditch while the western ridge of the eastern group appeared wider and more defined, perhaps indicating a relict hedgeline.

In the northwest and southwest corners of the field, the ridge and furrow could not be identified, and it seems likely to have been filled in or levelled here. In the northwestern corner, the presence of a field gateway explains the levelling, and on the southwest side it is possible that upcast from maintenance works along the Mar Dyke may have masked adjacent earthworks.

A ridge of material present close to the western boundary of the area, too narrow to conform to a ridge of medieval agricultural use, is most likely explained as upcast material from the dyke construction.

## **8.0 Discussion and Conclusions**

The survey has demonstrated that the application area was formerly two distinct fields within a wider medieval agrarian landscape. These fields are characterised by ridge and furrow of differing intervals, separated by a possible ditch, which now appears as a deeper furrow.

It can be concluded from the earthwork survey results that the proposed development site falls within the agricultural hinterland of medieval and/or post-medieval Saltfleetby, among the parish open fields, cultivated in blocks of parallel strips, which typically lay outside the house plots and privately owned small fields of the settlement. The apparent change in the spacing of the furrows may indicate that part of the surveyed land was brought into cultivation at a later date, possibly following improvements in land drainage and reclamation: open-field cultivation continued to be practised until parishes or estates were enclosed, and this appears not to have taken place until the second half of the 19<sup>th</sup> century in the Saltfleetby area (Lincs to the Past).

## **9.0 Effectiveness of Methodology**

The methodology employed has allowed the rapid and accurate preservation by record of the earthworks present in this field.

## **10.0 Project Archive**

The project archive, consisting of the raw GPS data and digital photographs, will be deposited with printed copies of this report at The Collection, Lincoln, in or before June 2014; following deposition, the archive will be available for consultation under the LCNCC accession number 2013.221 A copy of the full report will also be uploaded to the Archaeology Data Service OASIS (Online AccesS to the Index of archaeological investigationS) database, where it will be publicly accessible online.

## **11.0 Acknowledgements**

Pre-Construct Archaeological Services would like to thank Ian Stubbs for this commission.

## **12.0 References**

British Geological Survey (BGS), consulted online on 24-01-14 at <http://mapapps.bgs.ac.uk/geologyofbritain/home.html>).



Lincolnshire Archives online records consulted 03-02-14 at  
<http://www.lincstothepast.com/home/>

Lincolnshire Historic Environment Record consulted online 24-01-2014 at  
<http://www.heritagegateway.org.uk/Gateway/>

Ordnance Survey, 2000, *Louth and Mablethorpe: Explorer Series Sheet 283, scale 1:25 000*.  
The Ordnance Survey, Southampton.

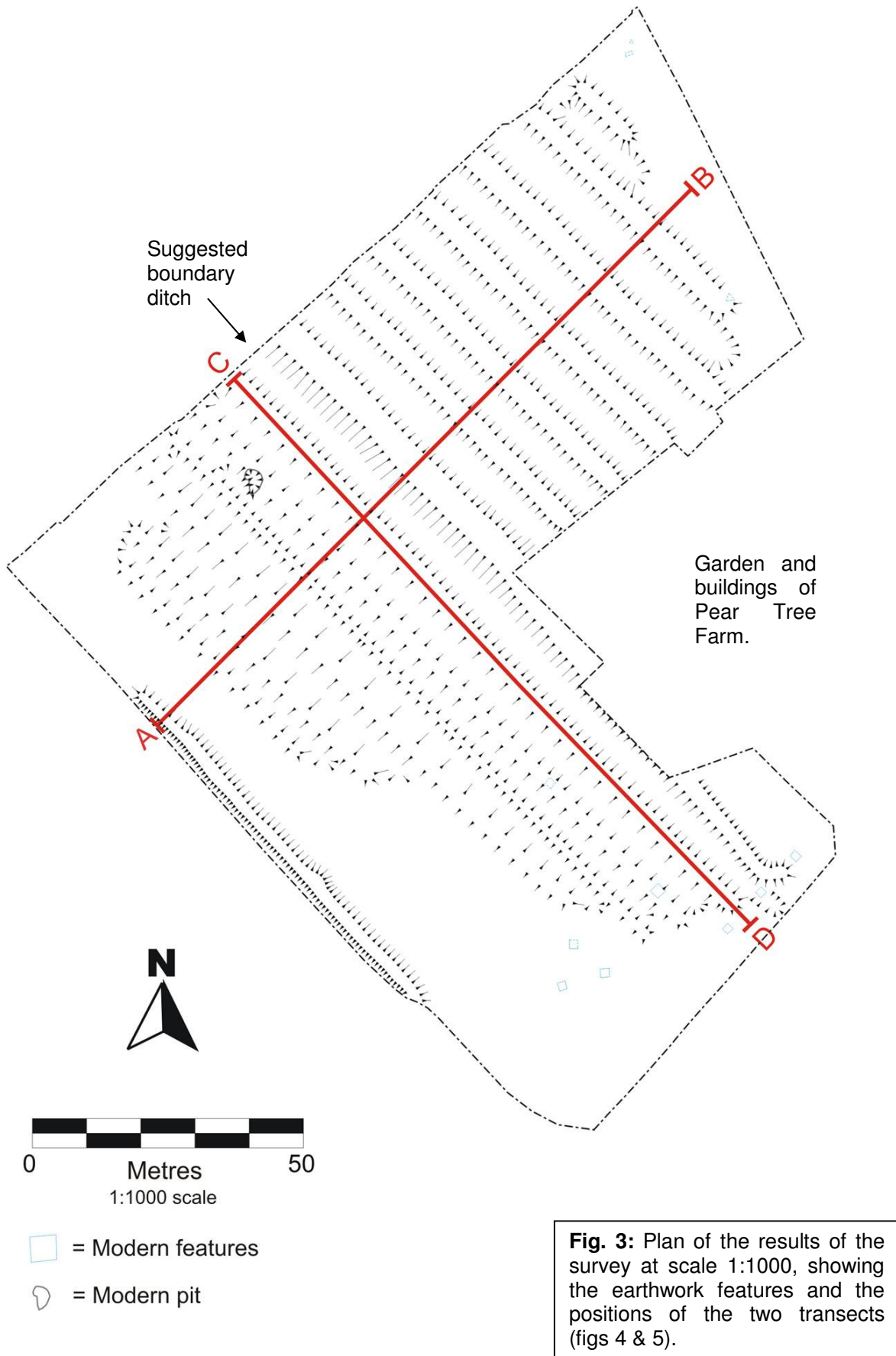

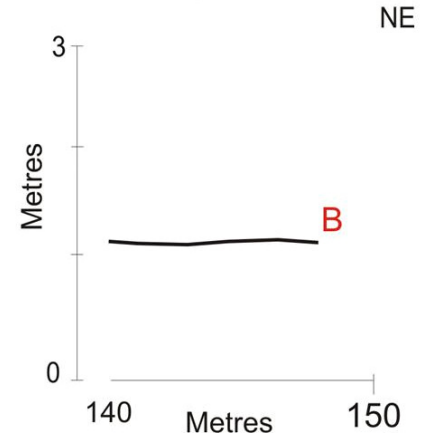
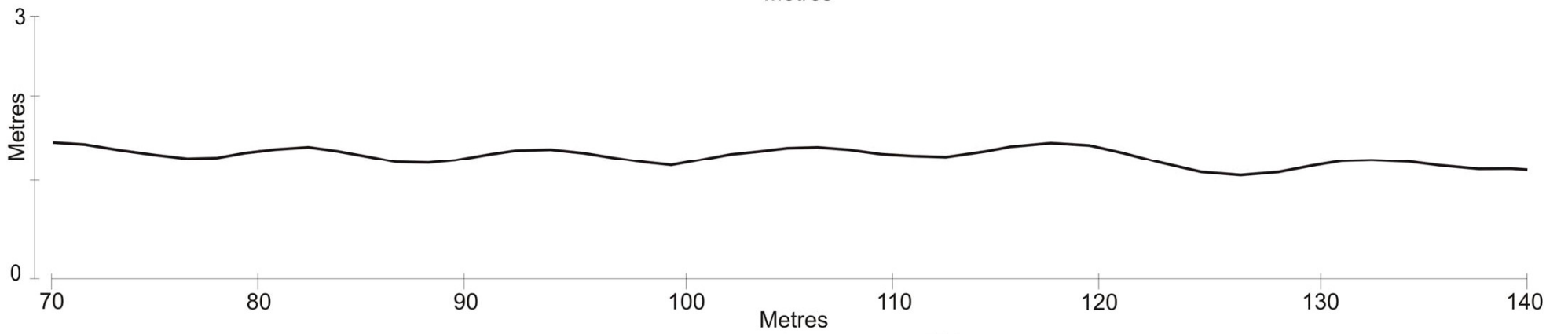
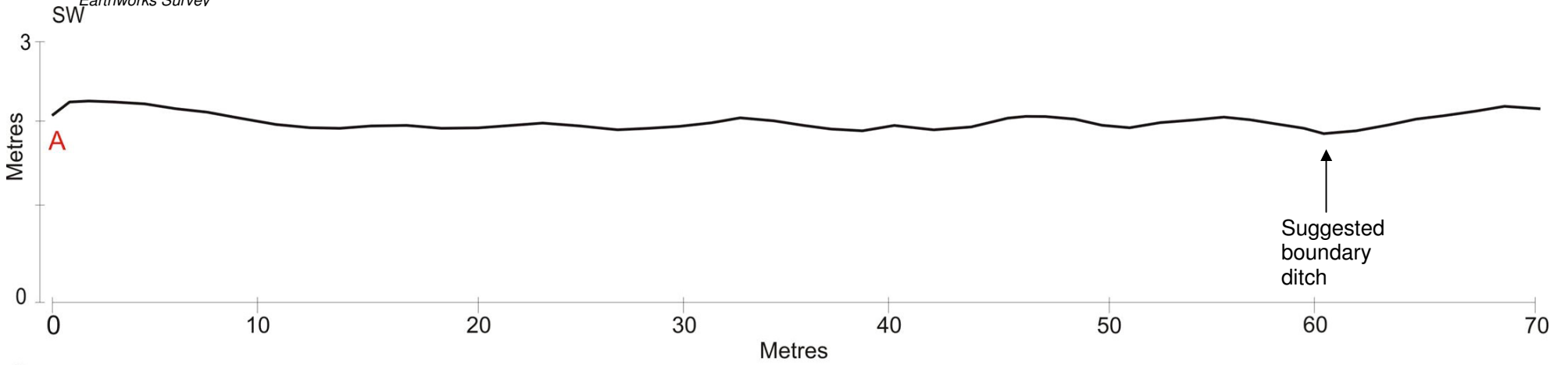

1:250  
Z axis exaggerated x2

**Fig. 4** Southwest-northeast transect A-B across the earthworks at scale 1:250 (vertical axis exaggerated x2).

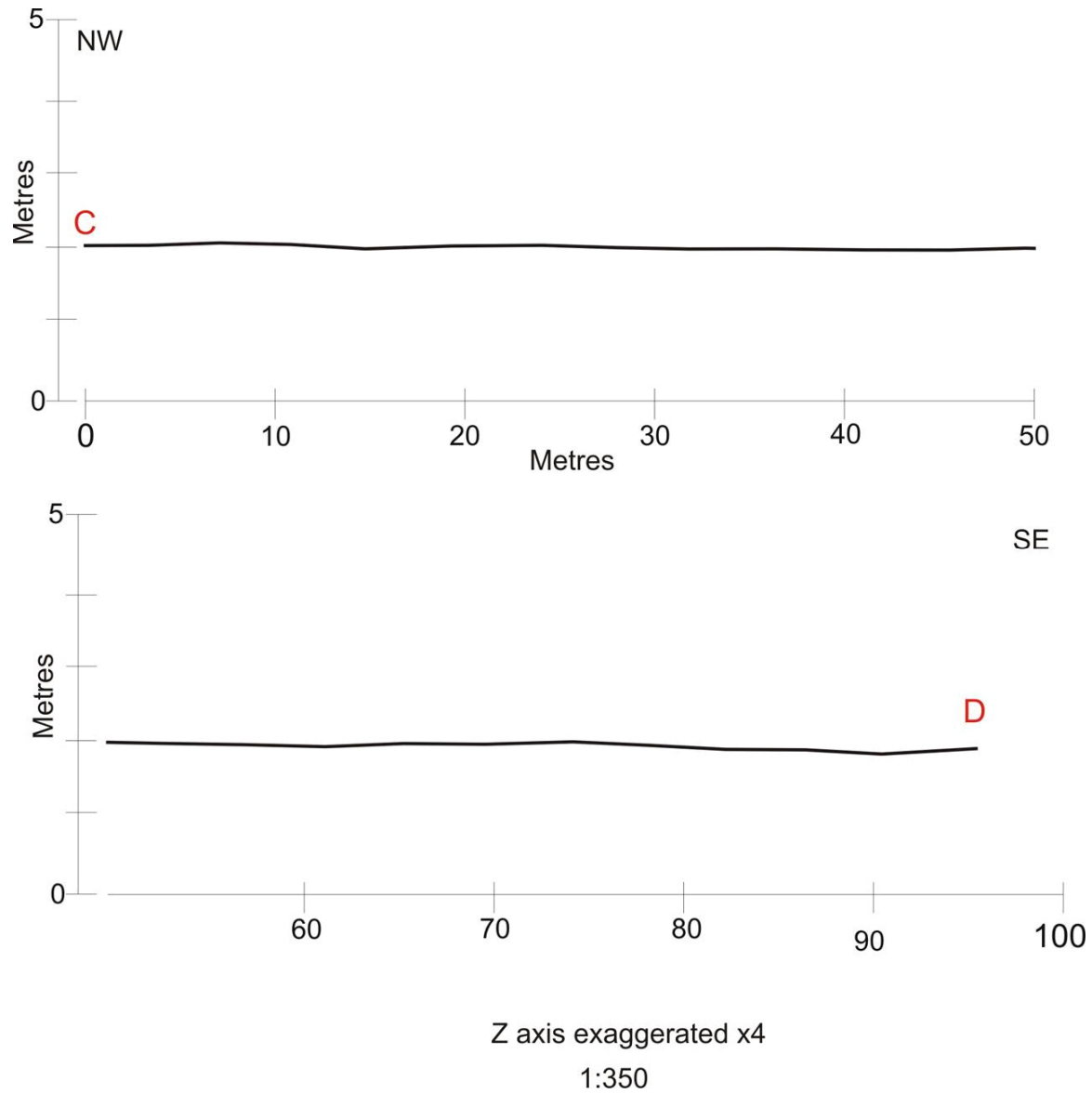

**Fig. 5:** Northwest-southeast transect C-D across the site at scale 1:350 (vertical axis exaggerated x4).

## Appendix 1: Colour Plates



**Plate 1:** General shot of the site (panorama) looking north from the field entrance.



**Plate 2:** General shot of the site (panorama), looking SE from the northwest corner of the field towards Pear Tree Farm.

**Plate 3:** General shot, looking northwest across the better preserved eastern ridge and furrow.





**Plate 4:** The best defined area of ridge and furrow to the north of the Pear Tree Farm Garden, looking SW.



**Plate 5:** View southeast along the probable field boundary ditch.

## Appendix 2: Raw Survey Data

id	x	y	z	type	number
GPS0001	546142.419	392123.5	2.207	LoE	fence
GPS0002	546135.728	392124.441	2.333	LoE	fence
GPS0003	546130.935	392126.95	2.435	LoE	fence
GPS0004	546126.513	392130.326	2.545	LoE	fence
GPS0005	546113.706	392144.118	2.226	LoE	fence
GPS0006	546111.679	392145.991	2.091	LoE	fence
GPS0007	546109.706	392147.085	2.048	LoE	fence
GPS0008	546107.782	392147.811	2.031	LoE	fence
GPS0009	546105.624	392149.503	2.282	LoE	fence
GPS0010	546100.129	392154.602	2.03	LoE	fence
GPS0011	546081.185	392175.291	2.279	LoE	fence
GPS0012	546053.667	392206.562	2.29	LoE	fence
GPS0013	546036.754	392224.279	2.039	LoE	fence
GPS0014	546033.92	392227.454	2.201	LoE	fence
GPS0015	546034.306	392227.618	2.207	LoE	fence
GPS0016	546037.304	392230.002	2.34	LoE	fence2
GPS0017	546043.333	392235.533	2.096	LoE	fence2
GPS0018	546044.086	392235.289	2.082	LoE	hedge
GPS0019	546054.825	392245.65	2.037	LoE	hedge
GPS0020	546065.163	392253.976	1.994	LoE	hedge
GPS0021	546066.251	392254.352	2.079	LoE	hedge
GPS0022	546076.406	392263.753	2.194	LoE	hedge
GPS0023	546094.103	392279.36	2.314	LoE	hedge
GPS0024	546098.095	392283.538	2.037	LoE	hedge
GPS0025	546105.836	392289.797	2.122	LoE	hedge
GPS0026	546112.733	392296.611	2.222	LoE	hedge
GPS0027	546112.79	392297.019	2.224	LoE	fence3
GPS0028	546117.053	392300.896	2.302	LoE	fence3
GPS0029	546119.546	392303.178	2.369	LoE	fence4
GPS0030	546125.552	392308.854	1.922	LoE	fence4
GPS0031	546126.724	392308.94	1.881	LoE	hedge2
GPS0032	546131.736	392312.484	2.231	LoE	hedge2
GPS0033	546134.843	392316.143	2.097	LoE	hedge2
GPS0034	546140.166	392320.512	1.908	LoE	hedge2
GPS0035	546149.415	392329.315	1.899	LoE	hedge2
GPS0036	546149.456	392329.842	1.945	LoE	fence5
GPS0037	546150.448	392330.454	1.913	LoE	fence5
GPS0038	546158.559	392315.084	1.83	LoE	fence5
GPS0039	546168.637	392294.532	1.809	LoE	fence5
GPS0040	546174.391	392282.903	1.835	LoE	fence5
GPS0041	546181.124	392269.25	1.567	LoE	fence5
GPS0042	546181.143	392269.257	1.576	LoE	fence
GPS0043	546164.833	392256.091	1.973	LoE	fence
GPS0044	546166.173	392253.997	2.017	LoE	fence
GPS0045	546159.75	392247.677	1.588	LoE	fence2
GPS0046	546157.249	392250.049	1.968	LoE	fence2
GPS0047	546143.01	392238.783	1.789	LoE	fence2
GPS0048	546140.535	392236.826	1.913	LoE	fence3
GPS0049	546127.497	392226.25	2.271	LoE	fence3
GPS0050	546144.343	392209.739	2.279	LoE	fence3
GPS0051	546139.836	392205.403	1.92	LoE	fence3
GPS0052	546151.751	392193.196	2.073	LoE	fence3
GPS0053	546152.775	392192.071	2.056	LoE	fence4
GPS0054	546156.38	392188.509	2.106	LoE	fence4
GPS0055	546160.111	392189.741	2.2	LoE	fence4
GPS0056	546171.725	392193.905	2.064	LoE	fence4

Pear Tree Farm Saltfleetby St Clement  
Earthworks Survey

id	x	y	z	type	number
GPS0057	546172.156	392193.601	1.991	LoE	hedge3
GPS0058	546177.827	392187.94	2.135	LoE	hedge3
GPS0059	546186.658	392179.573	1.52	LoE	hedge3
GPS0060	546187.042	392174.111	1.536	LoE	fence6
GPS0061	546183.215	392169.575	1.619	LoE	fence6
GPS0062	546178.574	392164.171	1.546	LoE	fence6
GPS0063	546173.871	392158.97	1.805	LoE	fence6
GPS0064	546167.282	392151.353	1.667	LoE	fence6
GPS0065	546162.916	392146.538	1.716	LoE	fence6
GPS0066	546160.727	392144.056	1.771	LoE	fence6
GPS0067	546158.456	392141.412	1.936	LoE	fence6
GPS0068	546156.334	392138.837	1.86	LoE	fence6
GPS0069	546152.152	392134.099	1.571	LoE	fence6
GPS0070	546148.21	392129.754	1.737	LoE	fence6
GPS0071	546145.143	392126.538	2.236	LoE	fence6
GPS0072	546136.165	392149.134	1.978	LoE	tree1
GPS0073	546137.505	392149.568	1.881	LoE	tree1
GPS0074	546137.16	392151.03	1.947	LoE	tree1
GPS0075	546135.713	392150.578	2.003	LoE	tree1
GPS0076	546137.929	392157.013	2.004	LoE	tree2
GPS0077	546139.455	392156.939	2.002	LoE	tree2
GPS0078	546139.51	392158.493	1.956	LoE	tree2
GPS0079	546137.974	392158.619	1.986	LoE	tree2
GPS0080	546143.608	392153.219	1.967	LoE	tree3
GPS0081	546143.721	392151.6	2.011	LoE	tree3
GPS0082	546145.335	392151.786	1.97	LoE	tree3
GPS0083	546145.283	392153.385	2.008	LoE	tree3
GPS0084	546154.238	392166.289	1.976	LoE	tree4
GPS0085	546155.705	392167.59	2.007	LoE	tree4
GPS0086	546154.312	392168.997	2	LoE	tree4
GPS0087	546152.837	392167.618	2.002	LoE	tree4
GPS0088	546166.208	392160.614	1.994	LoE	tree5
GPS0089	546167.088	392159.665	2.054	LoE	tree5
GPS0090	546168.136	392160.655	2.088	LoE	tree5
GPS0091	546167.127	392161.667	2.083	LoE	tree5
GPS0092	546173.283	392166.329	1.83	LoE	tree6
GPS0093	546174.314	392167.367	1.843	LoE	tree6
GPS0094	546173.294	392168.358	1.913	LoE	tree6
GPS0095	546172.312	392167.318	1.883	LoE	tree6
GPS0096	546179.754	392172.969	1.978	LoE	tree7
GPS0097	546180.759	392173.973	1.94	LoE	tree7
GPS0098	546179.507	392175.129	2.027	LoE	tree7
GPS0099	546178.664	392174.052	1.922	LoE	tree7
GPS0100	546134.541	392186.442	2.147	LoE	tree8
GPS0101	546135.393	392187.536	2.064	LoE	tree8
GPS0102	546134.355	392188.524	2.135	LoE	tree8
GPS0103	546133.406	392187.399	2.137	LoE	tree8
GPS0104	546166.846	392276.315	1.907	LoE	tree9
GPS0105	546168.391	392276.518	1.957	LoE	tree9
GPS0106	546167.403	392277.797	1.92	LoE	tree9
GPS0107	546148.406	392321.365	1.861	MOD	trough
GPS0108	546149.637	392321.869	1.954	MOD	trough
GPS0109	546149.403	392322.423	1.957	MOD	trough
GPS0110	546148.196	392321.936	1.902	MOD	trough
GPS0111	546149.124	392323.904	2.105	MOD	d/c
GPS0112	546149.539	392323.831	2.1	MOD	d/c
GPS0113	546149.611	392324.359	2.005	MOD	d/c
GPS0114	546149.242	392324.437	2.028	MOD	d/c



Pear Tree Farm Saltfleetby St Clement  
Earthworks Survey

<b>id</b>	<b>x</b>	<b>y</b>	<b>z</b>	<b>type</b>	<b>number</b>
GPS0115	546148.279	392307.031	1.975	ridge c/l	1
GPS0116	546144.642	392310.945	2.023	ridge c/l	1
GPS0117	546140.242	392315.545	2.164	ridge c/l	1
GPS0118	546166.753	392275.758	1.878	ridge c/l	2
GPS0119	546161.162	392281.474	1.971	ridge c/l	2
GPS0120	546157.192	392285.489	2.013	ridge c/l	2
GPS0121	546153.316	392289.285	2.042	ridge c/l	2
GPS0122	546149.558	392293.003	2.092	ridge c/l	2
GPS0123	546145.581	392296.76	2.157	ridge c/l	2
GPS0124	546141.594	392300.894	2.165	ridge c/l	2
GPS0125	546137.353	392305.296	2.168	ridge c/l	2
GPS0126	546131.635	392310.516	2.298	ridge c/l	2
GPS0127	546163.461	392259.678	2.146	ridge c/l	3
GPS0128	546160.168	392262.899	2.199	ridge c/l	3
GPS0129	546156.523	392266.532	2.224	ridge c/l	3
GPS0130	546153.147	392269.602	2.284	ridge c/l	3
GPS0131	546150.04	392272.714	2.313	ridge c/l	3
GPS0132	546146.273	392276.462	2.324	ridge c/l	3
GPS0133	546142.59	392280.475	2.322	ridge c/l	3
GPS0134	546138.534	392284.394	2.32	ridge c/l	3
GPS0135	546134.768	392288.214	2.32	ridge c/l	3
GPS0136	546131.011	392292.067	2.335	ridge c/l	3
GPS0137	546126.67	392296.203	2.369	ridge c/l	3
GPS0138	546122.697	392299.999	2.386	ridge c/l	3
GPS0139	546119.668	392302.533	2.342	ridge c/l	3
GPS0140	546153.905	392251.089	2.008	ridge c/l	4
GPS0141	546150.74	392254.439	2.099	ridge c/l	4
GPS0142	546146.793	392258.226	2.084	ridge c/l	4
GPS0143	546143.511	392261.49	2.123	ridge c/l	4
GPS0144	546139.361	392265.754	2.135	ridge c/l	4
GPS0145	546135.683	392269.774	2.187	ridge c/l	4
GPS0146	546131.97	392273.7	2.212	ridge c/l	4
GPS0147	546127.967	392277.637	2.228	ridge c/l	4
GPS0148	546123.062	392282.257	2.2	ridge c/l	4
GPS0149	546118.343	392287.32	2.256	ridge c/l	4
GPS0150	546114.355	392291.305	2.208	ridge c/l	4
GPS0151	546111.229	392294.073	2.226	ridge c/l	4
GPS0152	546145.357	392243.439	2.089	ridge c/l	5
GPS0153	546142.272	392246.376	2.086	ridge c/l	5
GPS0154	546138.724	392250.257	2.143	ridge c/l	5
GPS0155	546135.17	392253.908	2.125	ridge c/l	5
GPS0156	546131.369	392257.737	2.186	ridge c/l	5
GPS0157	546127.642	392261.288	2.216	ridge c/l	5
GPS0158	546123.74	392265.264	2.21	ridge c/l	5
GPS0159	546119.739	392269.296	2.211	ridge c/l	5
GPS0160	546114.915	392274.086	2.228	ridge c/l	5
GPS0161	546111.465	392277.581	2.228	ridge c/l	5
GPS0162	546107.788	392281.116	2.333	ridge c/l	5
GPS0163	546103.766	392285.118	2.219	ridge c/l	5
GPS0164	546136.301	392236.571	2.196	ridge c/l	6
GPS0165	546132.938	392239.942	2.179	ridge c/l	6
GPS0166	546129.816	392243.127	2.187	ridge c/l	6
GPS0167	546126.012	392246.841	2.208	ridge c/l	6
GPS0168	546122.068	392250.779	2.234	ridge c/l	6
GPS0169	546118.461	392254.76	2.255	ridge c/l	6
GPS0170	546113.985	392259.248	2.244	ridge c/l	6
GPS0171	546110.214	392262.937	2.241	ridge c/l	6
GPS0172	546105.749	392267.275	2.262	ridge c/l	6

Pear Tree Farm Saltfleetby St Clement  
Earthworks Survey

<b>id</b>	<b>x</b>	<b>y</b>	<b>z</b>	<b>type</b>	<b>number</b>
GPS0173	546101.878	392271.284	2.334	ridge c/l	6
GPS0174	546098.282	392274.859	2.307	ridge c/l	6
GPS0175	546094.768	392278.712	2.262	ridge c/l	6
GPS0176	546126.376	392229.172	2.299	ridge c/l	7
GPS0177	546123.049	392232.415	2.349	ridge c/l	7
GPS0178	546119.271	392236.036	2.348	ridge c/l	7
GPS0179	546115.628	392239.692	2.359	ridge c/l	7
GPS0180	546111.389	392244.176	2.373	ridge c/l	7
GPS0181	546107.413	392248.147	2.351	ridge c/l	7
GPS0182	546103.498	392252.578	2.346	ridge c/l	7
GPS0183	546099.25	392256.687	2.363	ridge c/l	7
GPS0184	546094.754	392261.202	2.385	ridge c/l	7
GPS0185	546090.647	392265.077	2.445	ridge c/l	7
GPS0186	546086.222	392269.922	2.442	ridge c/l	7
GPS0187	546167.457	392165.682	1.944	ridge c/l	8
GPS0188	546163.418	392169.661	2.004	ridge c/l	8
GPS0189	546159.182	392173.685	2.011	ridge c/l	8
GPS0190	546155.071	392177.755	2.07	ridge c/l	8
GPS0191	546151.073	392181.97	2.12	ridge c/l	8
GPS0192	546146.432	392186.74	2.085	ridge c/l	8
GPS0193	546142.082	392191.129	2.095	ridge c/l	8
GPS0194	546137.935	392195.505	2.05	ridge c/l	8
GPS0195	546133.624	392200.124	2.079	ridge c/l	8
GPS0196	546129.236	392204.869	2.098	ridge c/l	8
GPS0197	546125.916	392208.424	2.116	ridge c/l	8
GPS0198	546121.925	392212.81	2.089	ridge c/l	8
GPS0199	546117.37	392217.853	2.091	ridge c/l	8
GPS0200	546112.651	392222.958	2.106	ridge c/l	8
GPS0201	546108.088	392227.867	2.104	ridge c/l	8
GPS0202	546104.329	392231.648	2.123	ridge c/l	8
GPS0203	546100.323	392235.714	2.157	ridge c/l	8
GPS0204	546095.495	392241.111	2.147	ridge c/l	8
GPS0205	546090.907	392245.921	2.106	ridge c/l	8
GPS0206	546086.967	392249.98	2.169	ridge c/l	8
GPS0207	546083.212	392253.899	2.192	ridge c/l	8
GPS0208	546079.497	392257.804	2.157	ridge c/l	8
GPS0209	546076.073	392261.91	2.153	ridge c/l	8
GPS0210	546157.991	392162.838	1.882	ridge c/l	9
GPS0211	546154.728	392166.357	1.942	ridge c/l	9
GPS0212	546151.625	392169.499	2.003	ridge c/l	9
GPS0213	546147.331	392173.842	2.093	ridge c/l	9
GPS0214	546143.134	392178.173	2.091	ridge c/l	9
GPS0215	546138.94	392182.662	2.093	ridge c/l	9
GPS0216	546135.35	392186.481	2.095	ridge c/l	9
GPS0217	546129.978	392191.322	2.128	ridge c/l	9
GPS0218	546125.407	392195.88	2.141	ridge c/l	9
GPS0219	546121.403	392200.308	2.138	ridge c/l	9
GPS0220	546117.006	392204.954	2.167	ridge c/l	9
GPS0221	546111.696	392210.169	2.181	ridge c/l	9
GPS0222	546107.043	392215.162	2.176	ridge c/l	9
GPS0223	546102.157	392220.556	2.195	ridge c/l	9
GPS0224	546098.138	392225.003	2.179	ridge c/l	9
GPS0225	546093.657	392230.036	2.181	ridge c/l	9
GPS0226	546089.63	392234.383	2.207	ridge c/l	9
GPS0227	546085.369	392239.067	2.201	ridge c/l	9
GPS0228	546081.269	392244.011	2.188	ridge c/l	9
GPS0229	546076.849	392248.692	2.251	ridge c/l	9
GPS0230	546072.862	392253.077	2.181	ridge c/l	9

Pear Tree Farm Saltfleetby St Clement  
Earthworks Survey

<b>id</b>	<b>x</b>	<b>y</b>	<b>z</b>	<b>type</b>	<b>number</b>
GPS0231	546069.724	392256.631	2.192	ridge c/l	9
GPS0232	546151.88	392159.536	1.947	ridge c/l	10
GPS0233	546147.433	392164.119	1.97	ridge c/l	10
GPS0234	546143.271	392168.481	1.984	ridge c/l	10
GPS0235	546139.205	392172.851	2.004	ridge c/l	10
GPS0236	546134.724	392177.539	1.978	ridge c/l	10
GPS0237	546130.608	392181.877	2.01	ridge c/l	10
GPS0238	546126.318	392186.348	1.995	ridge c/l	10
GPS0239	546121.977	392190.824	2.009	ridge c/l	10
GPS0240	546117.701	392195.393	2.01	ridge c/l	10
GPS0241	546112.995	392200.21	2.032	ridge c/l	10
GPS0242	546108.158	392205.323	2.021	ridge c/l	10
GPS0243	546103.685	392210.075	1.993	ridge c/l	10
GPS0244	546099.197	392214.976	1.983	ridge c/l	10
GPS0245	546094.085	392220.382	1.984	ridge c/l	10
GPS0246	546088.829	392225.946	2.011	ridge c/l	10
GPS0247	546083.99	392231.059	2	ridge c/l	10
GPS0248	546078.989	392236.429	2.031	ridge c/l	10
GPS0249	546073.973	392241.891	2.025	ridge c/l	10
GPS0250	546068.878	392246.854	2.098	ridge c/l	10
GPS0251	546065.171	392250.687	2.028	ridge c/l	10
GPS0252	546059.081	392247.372	2.092	ridge c/l	11
GPS0253	546062.531	392243.375	2.15	ridge c/l	11
GPS0254	546066.305	392238.862	2.16	ridge c/l	11
GPS0255	546070.487	392234.252	2.147	ridge c/l	11
GPS0256	546075.668	392228.409	2.128	ridge c/l	11
GPS0257	546080.256	392223.391	2.135	ridge c/l	11
GPS0258	546085.549	392217.866	2.108	ridge c/l	11
GPS0259	546091.398	392212.038	2.111	ridge c/l	11
GPS0260	546096.836	392206.406	2.09	ridge c/l	11
GPS0261	546101.785	392201.19	2.098	ridge c/l	11
GPS0262	546107.275	392195.542	2.153	ridge c/l	11
GPS0263	546112.806	392190.141	2.122	ridge c/l	11
GPS0264	546118.181	392184.523	2.111	ridge c/l	11
GPS0265	546125.774	392176.791	2.065	ridge c/l	11
GPS0266	546131.777	392171.259	2.017	ridge c/l	11
GPS0267	546137.697	392166.082	1.995	ridge c/l	11
GPS0268	546057.976	392233.896	2.159	ridge c/l	12
GPS0269	546066.001	392225.419	2.083	ridge c/l	12
GPS0270	546073.097	392217.903	2.08	ridge c/l	12
GPS0271	546081.327	392209.066	2.1	ridge c/l	12
GPS0272	546090.597	392198.86	2.041	ridge c/l	12
GPS0273	546100.773	392189.018	2.074	ridge c/l	12
GPS0274	546087.295	392193.417	1.976	ridge c/l	13
GPS0275	546081.045	392200.167	1.986	ridge c/l	13
GPS0276	546075.127	392206.754	2.025	ridge c/l	13
GPS0277	546070.09	392212.013	2.024	ridge c/l	13
GPS0278	546063.554	392218.546	2.01	ridge c/l	13
GPS0279	546055.81	392227.285	2.126	ridge c/l	13
GPS0280	546107.739	392149.578	2.222	e/w	1
GPS0281	546105.538	392151.837	2.331	e/w	1
GPS0282	546103.518	392154.061	2.335	e/w	1
GPS0283	546101.509	392156.027	2.362	e/w	1
GPS0284	546099.25	392158.442	2.32	e/w	1
GPS0285	546096.693	392161.159	2.353	e/w	1
GPS0286	546094.031	392164.136	2.396	e/w	1
GPS0287	546092.107	392166.397	2.415	e/w	1
GPS0288	546090.591	392168.333	2.534	e/w	1

Pear Tree Farm Saltfleetby St Clement  
Earthworks Survey

<b>id</b>	<b>x</b>	<b>y</b>	<b>z</b>	<b>type</b>	<b>number</b>
GPS0289	546088.674	392170.497	2.567	e/w	1
GPS0290	546086.163	392173.335	2.613	e/w	1
GPS0291	546083.007	392176.623	2.597	e/w	1
GPS0292	546079.681	392180.356	2.543	e/w	1
GPS0293	546076.526	392183.743	2.59	e/w	1
GPS0294	546075.755	392184.833	2.602	e/w	1
GPS0295	546074.658	392185.937	2.585	e/w	1
GPS0296	546072.096	392188.436	2.566	e/w	1
GPS0297	546068.998	392192.773	2.517	e/w	1
GPS0298	546066.29	392195.813	2.506	e/w	1
GPS0299	546059.27	392203.121	2.45	e/w	1
GPS0300	546059.154	392203.859	2.431	e/w base	1
GPS0301	546062.27	392200.444	2.433	e/w base	1
GPS0302	546065.078	392197.55	2.408	e/w base	1
GPS0303	546066.168	392196.607	2.449	e/w base	1
GPS0304	546067.256	392195.902	2.425	e/w base	1
GPS0305	546068.621	392194.336	2.399	e/w base	1
GPS0306	546070.939	392191.448	2.455	e/w base	1
GPS0307	546073.456	392188.428	2.471	e/w base	1
GPS0308	546077.127	392184.513	2.413	e/w base	1
GPS0309	546079.589	392181.435	2.407	e/w base	1
GPS0310	546082.889	392178.28	2.393	e/w base	1
GPS0311	546085.729	392175.112	2.433	e/w base	1
GPS0312	546089.286	392171.041	2.406	e/w base	1
GPS0313	546090.167	392170.681	2.393	e/w base	1
GPS0314	546090.915	392170.483	2.358	e/w base	1
GPS0315	546091.831	392169.54	2.322	e/w base	1
GPS0316	546092.549	392167.451	2.304	e/w base	1
GPS0317	546094.211	392165.203	2.257	e/w base	1
GPS0318	546098.075	392161.064	2.139	e/w base	1
GPS0319	546101.29	392157.674	2.128	e/w base	1
GPS0320	546105.082	392153.808	2.163	e/w base	1
GPS0321	546107.432	392151.446	2.141	e/w base	1
GPS0322	546108.977	392149.757	2.179	e/w base	1
GPS0323	546110.365	392147.076	2.06	e/w base	1
GPS0324	546079.24	392240.652	1.989	MOD	dist
GPS0325	546079.975	392240.985	2.019	MOD	dist
GPS0326	546080.708	392241.683	2.08	MOD	dist
GPS0327	546081.067	392242.476	2.164	MOD	dist
GPS0328	546081.407	392243.394	2.129	MOD	dist
GPS0329	546081.102	392244.262	2.148	MOD	dist
GPS0330	546080.719	392244.75	2.141	MOD	dist
GPS0331	546080.046	392245.138	2.178	MOD	dist
GPS0332	546078.952	392245.335	2.168	MOD	dist
GPS0333	546078.534	392245.216	2.183	MOD	dist
GPS0334	546078.181	392244.611	2.129	MOD	dist
GPS0335	546078.03	392244.048	2.095	MOD	dist
GPS0336	546078.233	392243.519	2.131	MOD	dist
GPS0337	546078.918	392243.275	2.062	MOD	dist
GPS0338	546138.292	392310.698	2.026	furrow c/l	1
GPS0339	546142.273	392307.03	1.932	furrow c/l	1
GPS0340	546145.419	392304.038	1.874	furrow c/l	1
GPS0341	546150.126	392299.763	1.833	furrow c/l	1
GPS0342	546166.557	392266.737	1.796	furrow c/l	2
GPS0343	546163.017	392270.104	1.739	furrow c/l	2
GPS0344	546159.968	392273.053	1.574	furrow c/l	2
GPS0345	546156.45	392276.65	1.627	furrow c/l	2
GPS0346	546152.85	392280.255	1.684	furrow c/l	2

Pear Tree Farm Saltfleetby St Clement  
Earthworks Survey

<b>id</b>	<b>x</b>	<b>y</b>	<b>z</b>	<b>type</b>	<b>number</b>
GPS0347	546148.151	392285.089	1.771	furrow c/l	2
GPS0348	546143.511	392289.61	1.795	furrow c/l	2
GPS0349	546139.291	392293.73	1.887	furrow c/l	2
GPS0350	546135.105	392297.791	1.89	furrow c/l	2
GPS0351	546130.996	392301.876	1.819	furrow c/l	2
GPS0352	546127.042	392306.2	1.972	furrow c/l	2
GPS0353	546115.125	392298.119	2.133	furrow c/l	3
GPS0354	546118.577	392295.149	2.259	furrow c/l	3
GPS0355	546122.508	392291.832	2.232	furrow c/l	3
GPS0356	546127.195	392286.75	2.062	furrow c/l	3
GPS0357	546131.215	392282.735	2.064	furrow c/l	3
GPS0358	546134.817	392279.039	2.077	furrow c/l	3
GPS0359	546138.956	392274.944	2.076	furrow c/l	3
GPS0360	546143.176	392270.844	2.052	furrow c/l	3
GPS0361	546147.295	392266.776	1.991	furrow c/l	3
GPS0362	546150.611	392263.269	1.986	furrow c/l	3
GPS0363	546154.38	392259.422	1.943	furrow c/l	3
GPS0364	546158.181	392255.567	1.918	furrow c/l	3
GPS0365	546147.571	392249.243	1.815	furrow c/l	4
GPS0366	546143.784	392252.798	1.837	furrow c/l	4
GPS0367	546139.541	392257.045	1.847	furrow c/l	4
GPS0368	546134.928	392261.77	1.89	furrow c/l	4
GPS0369	546130.904	392265.968	1.903	furrow c/l	4
GPS0370	546126.626	392270.404	1.951	furrow c/l	4
GPS0371	546122.482	392274.69	1.915	furrow c/l	4
GPS0372	546118.492	392278.646	1.945	furrow c/l	4
GPS0373	546115.388	392282.029	2.089	furrow c/l	4
GPS0374	546111.936	392285.341	2.112	furrow c/l	4
GPS0375	546107.682	392289.525	2.053	furrow c/l	4
GPS0376	546100.67	392280.532	2.1	furrow c/l	5
GPS0377	546105.044	392276.227	2.078	furrow c/l	5
GPS0378	546109.49	392271.778	1.989	furrow c/l	5
GPS0379	546113.853	392267.327	1.955	furrow c/l	5
GPS0380	546118.691	392262.191	1.949	furrow c/l	5
GPS0381	546122.907	392257.948	1.951	furrow c/l	5
GPS0382	546127.819	392253.067	1.935	furrow c/l	5
GPS0383	546132.092	392248.646	1.872	furrow c/l	5
GPS0384	546135.989	392244.61	1.87	furrow c/l	5
GPS0385	546139.473	392240.489	1.864	furrow c/l	5
GPS0386	546132.109	392233.344	1.865	furrow c/l	6
GPS0387	546128.815	392236.733	1.942	furrow c/l	6
GPS0388	546125.14	392240.804	1.969	furrow c/l	6
GPS0389	546121.054	392244.806	1.952	furrow c/l	6
GPS0390	546117.2	392248.893	2.004	furrow c/l	6
GPS0391	546113.578	392252.575	1.997	furrow c/l	6
GPS0392	546109.172	392256.96	2.009	furrow c/l	6
GPS0393	546105.279	392261.159	2.025	furrow c/l	6
GPS0394	546101.159	392265.604	2.049	furrow c/l	6
GPS0395	546095.746	392270.789	2.224	furrow c/l	6
GPS0396	546091.249	392276.157	2.104	furrow c/l	6
GPS0397	546080.541	392264.949	2.076	furrow c/l	7
GPS0398	546084.052	392260.954	2.022	furrow c/l	7
GPS0399	546088.271	392256.414	1.863	furrow c/l	7
GPS0400	546092.102	392252.323	1.809	furrow c/l	7
GPS0401	546096.873	392247.146	1.819	furrow c/l	7
GPS0402	546102.092	392241.423	1.83	furrow c/l	7
GPS0403	546105.908	392237.269	1.877	furrow c/l	7
GPS0404	546110.221	392232.647	1.847	furrow c/l	7

Pear Tree Farm Saltfleetby St Clement  
Earthworks Survey

<b>id</b>	<b>x</b>	<b>y</b>	<b>z</b>	<b>type</b>	<b>number</b>
GPS0405	546114.397	392228.336	1.836	furrow c/l	7
GPS0406	546119.007	392223.065	1.843	furrow c/l	7
GPS0407	546123.435	392218.499	1.814	furrow c/l	7
GPS0408	546127.853	392214.055	1.787	furrow c/l	7
GPS0409	546131.987	392209.371	1.728	furrow c/l	7
GPS0410	546136.548	392204.54	1.707	furrow c/l	7
GPS0411	546141.546	392199.061	1.705	furrow c/l	7
GPS0412	546146.636	392193.579	1.694	furrow c/l	7
GPS0413	546151.438	392188.507	1.726	furrow c/l	7
GPS0414	546155.834	392183.942	1.765	furrow c/l	7
GPS0415	546160.11	392179.442	1.707	furrow c/l	7
GPS0416	546164.591	392174.916	1.657	furrow c/l	7
GPS0417	546169.497	392170.167	1.823	furrow c/l	7
GPS0418	546174.667	392165.689	1.875	furrow c/l	7
GPS0419	546176.375	392164.278	1.779	furrow c/l	7
GPS0420	546161.291	392165.291	1.914	furrow c/l	8
GPS0421	546153.106	392173.275	1.969	furrow c/l	8
GPS0422	546145.843	392180.618	1.969	furrow c/l	8
GPS0423	546138.379	392188.414	1.981	furrow c/l	8
GPS0424	546132.329	392194.741	1.928	furrow c/l	8
GPS0425	546125.863	392201.587	1.942	furrow c/l	8
GPS0426	546119.354	392208.518	1.983	furrow c/l	8
GPS0427	546113.088	392215.077	1.976	furrow c/l	8
GPS0428	546106.862	392221.679	1.98	furrow c/l	8
GPS0429	546100.665	392228.292	1.983	furrow c/l	8
GPS0430	546094.571	392234.604	1.989	furrow c/l	8
GPS0431	546088.236	392241.567	1.94	furrow c/l	8
GPS0432	546083.744	392246.283	1.985	furrow c/l	8
GPS0433	546079.232	392251.644	2.167	furrow c/l	8
GPS0434	546074.301	392256.855	2.127	furrow c/l	8
GPS0435	546074.748	392244.205	2.01	furrow c/l	9
GPS0436	546080.874	392237.732	1.936	furrow c/l	9
GPS0437	546087.292	392230.843	1.901	furrow c/l	9
GPS0438	546093.623	392224.032	1.927	furrow c/l	9
GPS0439	546100.585	392216.307	1.885	furrow c/l	9
GPS0440	546107.796	392208.765	1.925	furrow c/l	9
GPS0441	546115.043	392201.076	1.943	furrow c/l	9
GPS0442	546121.687	392194.178	1.907	furrow c/l	9
GPS0443	546128.356	392187.627	1.905	furrow c/l	9
GPS0444	546136.703	392179.191	1.927	furrow c/l	9
GPS0445	546144.046	392171.287	1.903	furrow c/l	9
GPS0446	546151.595	392163.126	1.815	furrow c/l	9
GPS0447	546143.066	392164.754	1.915	furrow c/l	10
GPS0448	546136.061	392172.662	1.919	furrow c/l	10
GPS0449	546128.459	392180.33	1.932	furrow c/l	10
GPS0450	546120.579	392188.554	1.917	furrow c/l	10
GPS0451	546113.309	392196.445	1.945	furrow c/l	10
GPS0452	546106.529	392203.592	1.937	furrow c/l	10
GPS0453	546099.66	392210.889	1.897	furrow c/l	10
GPS0454	546093.354	392217.556	1.911	furrow c/l	10
GPS0455	546085.361	392225.819	1.922	furrow c/l	10
GPS0456	546077.964	392233.862	1.954	furrow c/l	10
GPS0457	546071.001	392241.146	2.115	furrow c/l	10
GPS0458	546065.175	392246.919	2.134	furrow c/l	10
GPS0459	546064.576	392233.886	1.988	furrow c/l	11
GPS0460	546071.827	392225.925	1.961	furrow c/l	11
GPS0461	546079.027	392218.203	1.987	furrow c/l	11
GPS0462	546086.664	392209.999	1.945	furrow c/l	11

Pear Tree Farm Saltfleetby St Clement  
Earthworks Survey

id	x	y	z	type	number
GPS0463	546095.04	392201.117	1.975	furrow c/l	11
GPS0464	546106.681	392189.27	2.028	furrow c/l	11
GPS0465	546092.771	392191.794	2.004	furrow c/l	12
GPS0466	546084.357	392200.4	1.969	furrow c/l	12
GPS0467	546076.609	392208.702	1.993	furrow c/l	12
GPS0468	546069.019	392217.304	1.957	furrow c/l	12
GPS0469	546061.498	392224.566	1.96	furrow c/l	12
GPS0470	546056.92	392230.703	2.026	furrow c/l	12
GPS0471	546045.059	392226.636	2.404	Spot Height	
GPS0472	546052.494	392237.501	2.047	Spot Height	
GPS0473	546058.642	392217.089	1.991	Spot Height	
GPS0474	546056.174	392213.144	2.265	Spot Height	
GPS0475	546077.076	392193.482	2.204	Spot Height	
GPS0476	546081.815	392194.3	1.953	Spot Height	
GPS0477	546097.063	392172.07	2.207	Spot Height	
GPS0478	546103.66	392173.166	2.021	Spot Height	
GPS0479	546117.008	392167.723	2.045	Spot Height	
GPS0480	546116.604	392152.714	2.03	Spot Height	
GPS0481	546134.812	392140.921	1.86	Spot Height	
GPS0482	546146.323	392140.04	1.986	Spot Height	
GPS0483	546157.659	392148.234	1.957	Spot Height	
GPS0484	546166.862	392156.836	2.029	Spot Height	
GPS0485	546172.461	392162.11	2.022	Spot Height	
GPS0486	546177.105	392170.972	1.92	ridge c/l	14
GPS0487	546175.443	392170.423	1.946	ridge c/l	14
GPS0488	546173.101	392170.67	1.955	ridge c/l	14
GPS0489	546170.435	392174.329	2	ridge c/l	14
GPS0490	546166.443	392179.324	2.07	ridge c/l	14
GPS0491	546160.525	392186.832	2.154	ridge c/l	14
GPS0492	546168.691	392185.763	2.109	Spot Height	
GPS0493	546175.631	392177.923	1.965	Spot Height	
GPS0494	546152.162	392313.084	1.79	Spot Height	
GPS0495	546159.958	392298.146	1.759	Spot Height	
GPS0496	546166.875	392284.21	1.9	Spot Height	
GPS0497	546174.951	392270.92	1.879	Spot Height	
GPS0498	546163.635	392300.027	1.812	Spot Height	
GPS0499	546162.64	392299.098	1.849	Spot Height	
GPS0500	546161.375	392297.802	1.826	Spot Height	
GPS0501	546160.315	392296.755	1.782	Spot Height	
GPS0502	546159.048	392295.516	1.798	Spot Height	
GPS0503	546157.841	392294.322	1.843	Spot Height	
GPS0504	546156.794	392293.228	1.839	Spot Height	
GPS0505	546155.497	392291.939	1.903	Spot Height	
GPS0506	546154.506	392290.99	1.971	Spot Height	
GPS0507	546153.289	392289.824	1.998	Spot Height	
GPS0508	546152.311	392288.769	1.984	Spot Height	
GPS0509	546151.361	392287.769	1.9	Spot Height	
GPS0510	546150.235	392286.67	1.785	Spot Height	
GPS0511	546149	392285.48	1.732	Spot Height	
GPS0512	546147.712	392284.254	1.786	Spot Height	
GPS0513	546146.382	392282.86	1.951	Spot Height	
GPS0514	546145.185	392281.645	2.121	Spot Height	
GPS0515	546144.059	392280.527	2.258	Spot Height	
GPS0516	546142.793	392279.253	2.299	Spot Height	
GPS0517	546141.469	392277.96	2.235	Spot Height	
GPS0518	546140.656	392277.036	2.154	Spot Height	
GPS0519	546139.359	392275.866	2.054	Spot Height	
GPS0520	546138.237	392274.714	2.074	Spot Height	

Pear Tree Farm Saltfleetby St Clement  
Earthworks Survey

<b>id</b>	<b>x</b>	<b>y</b>	<b>z</b>	<b>type</b>	<b>number</b>
GPS0521	546137.26	392273.739	2.105	Spot Height	
GPS0522	546136.183	392272.681	2.183	Spot Height	
GPS0523	546135.163	392271.594	2.225	Spot Height	
GPS0524	546134.18	392270.622	2.21	Spot Height	
GPS0525	546133.243	392269.716	2.151	Spot Height	
GPS0526	546132.31	392268.83	2.1	Spot Height	
GPS0527	546131.381	392267.864	2.007	Spot Height	
GPS0528	546130.38	392266.853	1.909	Spot Height	
GPS0529	546129.566	392265.988	1.955	Spot Height	
GPS0530	546128.558	392265.036	2.032	Spot Height	
GPS0531	546127.535	392263.992	2.121	Spot Height	
GPS0532	546126.433	392262.866	2.183	Spot Height	
GPS0533	546125.288	392261.672	2.166	Spot Height	
GPS0534	546124.485	392260.872	2.104	Spot Height	
GPS0535	546123.304	392259.653	1.995	Spot Height	
GPS0536	546122.433	392258.78	1.951	Spot Height	
GPS0537	546121.369	392257.694	1.964	Spot Height	
GPS0538	546120.517	392256.89	2.053	Spot Height	
GPS0539	546119.451	392255.841	2.156	Spot Height	
GPS0540	546118.507	392254.832	2.226	Spot Height	
GPS0541	546117.418	392253.65	2.186	Spot Height	
GPS0542	546116.438	392252.713	2.125	Spot Height	
GPS0543	546115.535	392251.812	2.038	Spot Height	
GPS0544	546114.57	392250.819	2.025	Spot Height	
GPS0545	546113.487	392249.68	2.093	Spot Height	
GPS0546	546112.336	392248.53	2.177	Spot Height	
GPS0547	546111.215	392247.432	2.275	Spot Height	
GPS0548	546110.221	392246.363	2.31	Spot Height	
GPS0549	546109.086	392245.293	2.352	Spot Height	
GPS0550	546108.15	392244.293	2.268	Spot Height	
GPS0551	546107.094	392243.277	2.187	Spot Height	
GPS0552	546106.179	392242.421	2.127	Spot Height	
GPS0553	546105.271	392241.409	2.024	Spot Height	
GPS0554	546104.209	392240.4	1.921	Spot Height	
GPS0555	546103.139	392239.391	1.871	Spot Height	
GPS0556	546102.484	392238.65	1.966	Spot Height	
GPS0557	546101.573	392237.794	2.042	Spot Height	
GPS0558	546100.721	392236.874	2.115	Spot Height	
GPS0559	546099.852	392236.025	2.162	Spot Height	
GPS0560	546098.893	392235.047	2.113	Spot Height	
GPS0561	546097.76	392233.933	2.065	Spot Height	
GPS0562	546096.753	392232.906	1.975	Spot Height	
GPS0563	546095.846	392232.018	2.018	Spot Height	
GPS0564	546094.946	392231.084	2.127	Spot Height	
GPS0565	546093.983	392230.113	2.172	Spot Height	
GPS0566	546093.337	392229.488	2.175	Spot Height	
GPS0567	546092.744	392228.839	2.144	Spot Height	
GPS0568	546091.539	392227.716	1.989	Spot Height	
GPS0569	546090.307	392226.464	1.938	Spot Height	
GPS0570	546089.012	392225.206	2.015	Spot Height	
GPS0571	546087.964	392224.207	1.921	Spot Height	
GPS0572	546086.933	392223.16	1.952	Spot Height	
GPS0573	546086.034	392222.301	2.015	Spot Height	
GPS0574	546085.047	392221.306	2.097	Spot Height	
GPS0575	546083.941	392220.165	2.149	Spot Height	
GPS0576	546082.998	392219.312	2.062	Spot Height	
GPS0577	546081.941	392218.253	1.999	Spot Height	
GPS0578	546080.927	392217.251	1.965	Spot Height	



Pear Tree Farm Saltfleetby St Clement  
Earthworks Survey

<b>id</b>	<b>x</b>	<b>y</b>	<b>z</b>	<b>type</b>	<b>number</b>
GPS0579	546079.908	392216.282	1.939	Spot Height	
GPS0580	546078.673	392215.025	2.006	Spot Height	
GPS0581	546077.44	392213.847	2.057	Spot Height	
GPS0582	546076.494	392212.897	2.019	Spot Height	
GPS0583	546075.323	392211.794	1.973	Spot Height	
GPS0584	546074.119	392210.645	1.965	Spot Height	
GPS0585	546072.965	392209.541	2.016	Spot Height	
GPS0586	546071.795	392208.416	2.006	Spot Height	
GPS0587	546070.766	392207.331	1.965	Spot Height	
GPS0588	546069.784	392206.373	1.976	Spot Height	
GPS0589	546068.674	392205.195	2.032	Spot Height	
GPS0590	546067.38	392203.847	2.153	Spot Height	
GPS0591	546066.407	392202.901	2.249	Spot Height	
GPS0592	546065.371	392201.788	2.31	Spot Height	
GPS0593	546064.357	392200.711	2.395	Spot Height	
GPS0594	546063.322	392199.61	2.429	Spot Height	
GPS0595	546062.517	392198.73	2.445	Spot Height	
GPS0596	546061.879	392198.108	2.428	Spot Height	
GPS0597	546061.338	392197.505	2.205	Spot Height	

## Appendix 3: OASIS Summary

# OASIS DATA COLLECTION FORM: England

[List of Projects](#) | [Manage Projects](#) | [Search Projects](#) | [New project](#) | [Change your details](#) | [HER coverage](#) | [Change country](#) | [Log out](#)

## Pear Tree Farm, Saltfleetby St. Clement - Pre-Construct Archaeological Services Ltd

OASIS ID - preconst3-169570

### Versions

View	Version	Completed by	Email	Date
View 1	1	Mrs. R. D. Savage	rachel@pre-construct.co.uk	27 January 2014

### Completed sections in current version

Details	Location	Creators	Archive	Publications
Yes	Yes	Yes	Yes	1/1

### Validated sections in current version

Details	Location	Creators	Archive	Publications
No	No	No	No	0/1

### File submission and form progress

Grey literature report submitted?	Yes	Grey literature report filename/s	Sent by other means
Report release delay specified?	Yes	Release delay	Release into ADS library once signed off
Boundary file submitted?	No	Boundary filename	
HER signed off?		NMR signed off?	

[Upload boundary file](#) | [Request record re-opened](#) | [Printable version](#)

[Email Lincolnshire HER about this OASIS record](#)

## OASIS:

Please e-mail [English Heritage](#) for OASIS help and advice

© ADS 1996-2013 Created by Jo Gilham and Jen Mitcham, email Last modified Wednesday 20 February 2013

Cite only: /export/home/web/oasis/form/formctl.cfm?OID=preconst3-169570 for this page