



Pl. 1 West elevation of The Vinery, with attached garage structure to the south. Looking east down the slope.



Pl. 2 North elevation of The Vinery (looking west towards Northgate). Note the carved stones near the door.



Pl. 3 Location of the new garage site (looking east past the existing garages at the south side of the Vinery).



Pl. 4 Concrete wall of the backfilled swimming pool (looking south-east towards 'Stonegarth').



Pl. 5 Service trench beside 'Stonegarth' (looking south-east).



Pl. 6 Deposits visible in the eastern foundation trench (looking north-east, scale 1m).

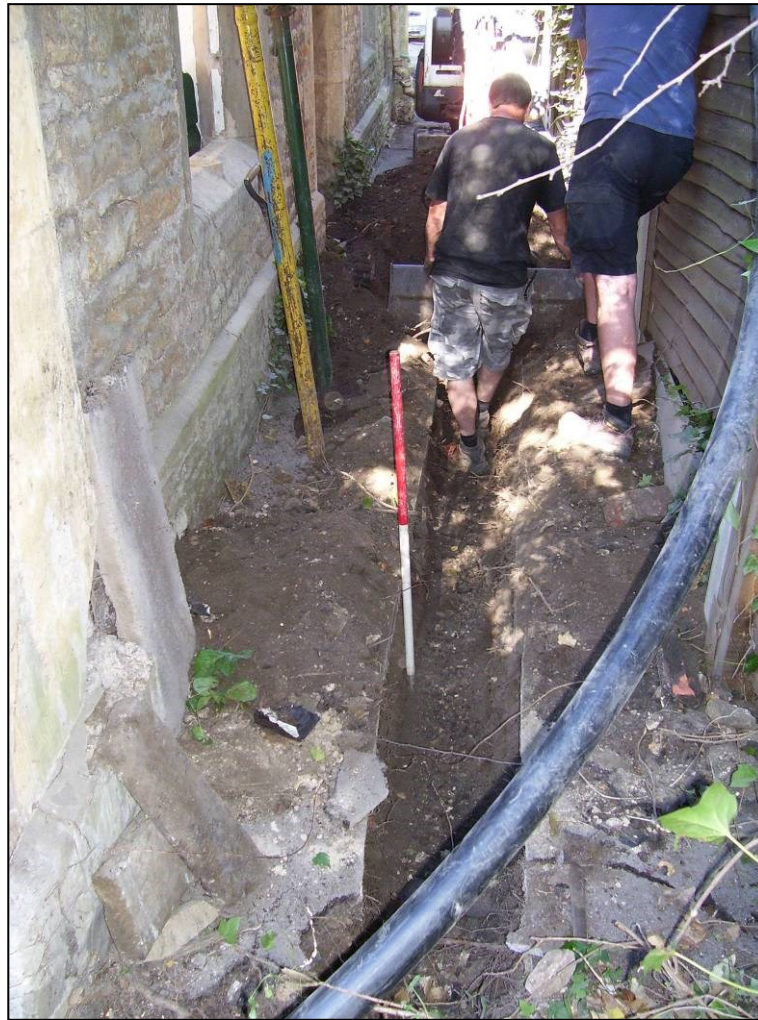

Pl. 7 Location of the drainage trench to the north of the Vinery; the pumping chamber pit is beside the doorway (looking west).



Pl. 8 Soil deposits visible in the south face of the pumping chamber pit (looking south-west, scale divisions 0.5m).