

Reproduced from Ordnance Survey's 1:25 000 map of 1998 with the permission of the controller of Her Majesty's Stationery Office. Crown Copyright reserved. Licence No: AL 50125A
 Licencee:
 Stratascan Ltd.
 Vineyard House
 Upper Hook Road
 Upton Upon Severn
 WR8 0SA
 OS 100km square = SP

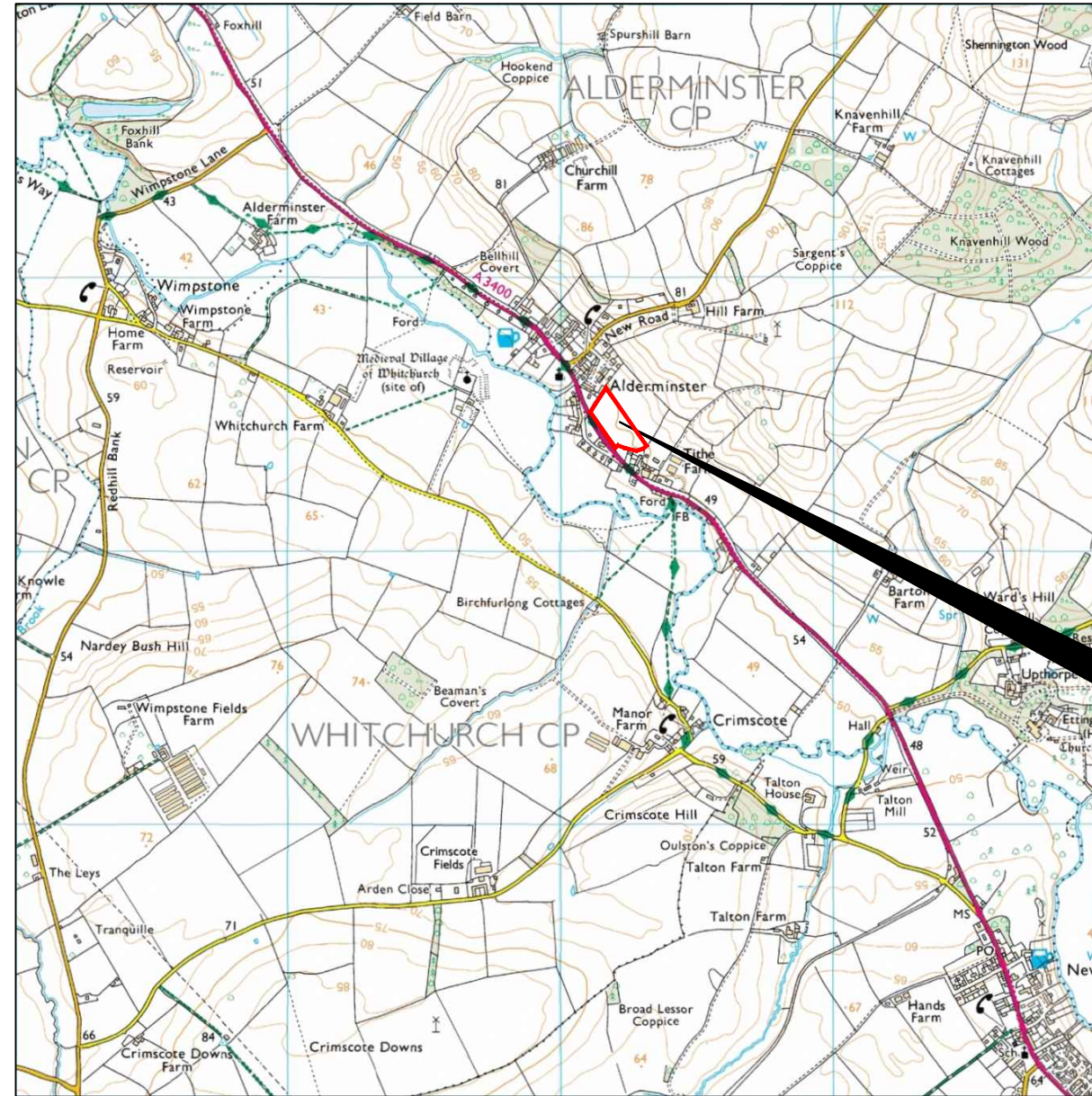

50
 49
 48
 47
 46



Survey Area

21 22 23 24 25

Amendments

Issue No.	Date	Description
-	-	-
-	-	-

© Stratascan Ltd - 2014



Site centred on NGR **SP 231 484**

Client
HERITAGE COLLECTIVE

Project Title **LAND TO THE NORTH OF SHIPSTON ROAD, ALDERMINSTER** Job No. 7504

Subject
LOCATION PLAN OF SURVEY AREA

STRATASCAN™

GEOPHYSICS FOR ARCHAEOLOGY AND ENGINEERING

VINEYARD HOUSE T: 01684 592266
 UPTON UPON SEVERN E: info@stratascan.co.uk
 WR8 0SA www.stratascan.co.uk



Scale **1:25000** 0m 500m 1000m

Plot A3	Checked by DGE	Issue No. 01
Survey date OCT 14	Drawn by RD	Figure No. 01

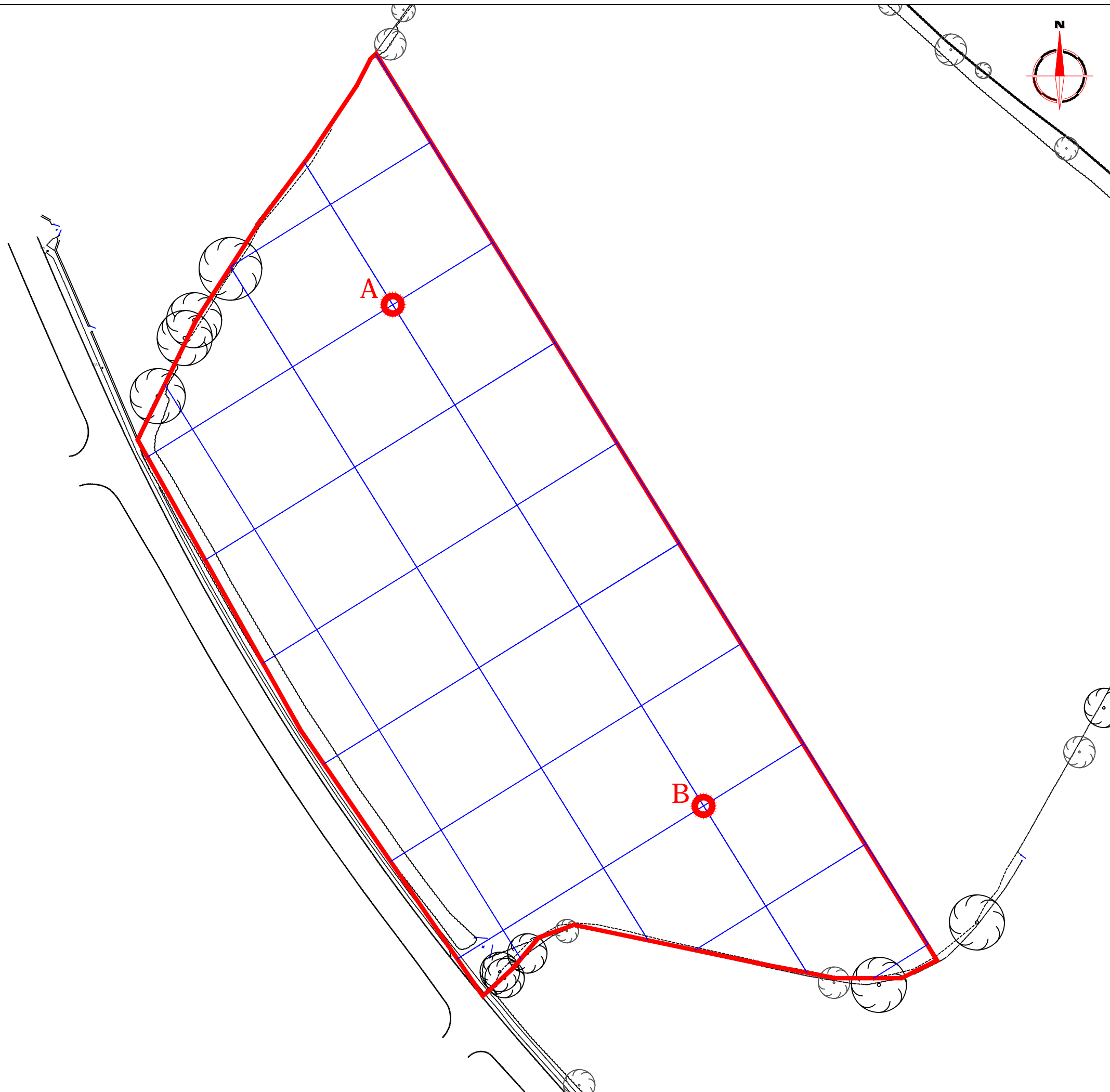

Amendments

Issue No.	Date	Description
-	-	-
-	-	-

© Stratascan Ltd - 2014

OS GRID REFERENCES

A	423171.25, 248540.84
B	423250.33, 248413.37

Client
HERITAGE COLLECTIVE

Project Title Job No. 7504
LAND TO THE NORTH OF SHIPSTON ROAD, ALDERMINSTER

Subject
LOCATION OF SURVEY GRIDS AND REFERENCING

STRATASCAN™
GEOPHYSICS FOR ARCHAEOLOGY AND ENGINEERING
VINEYARD HOUSE T: 01684 592266
UPTON UPON SEVERN E: info@stratascan.co.uk
WR8 0SA www.stratascan.co.uk



Scale 1:1000
0m 10 20 30 40 50

Plot A3	Checked by DGE	Issue No. 01
Survey date OCT 14	Drawn by RD	Figure No. 02

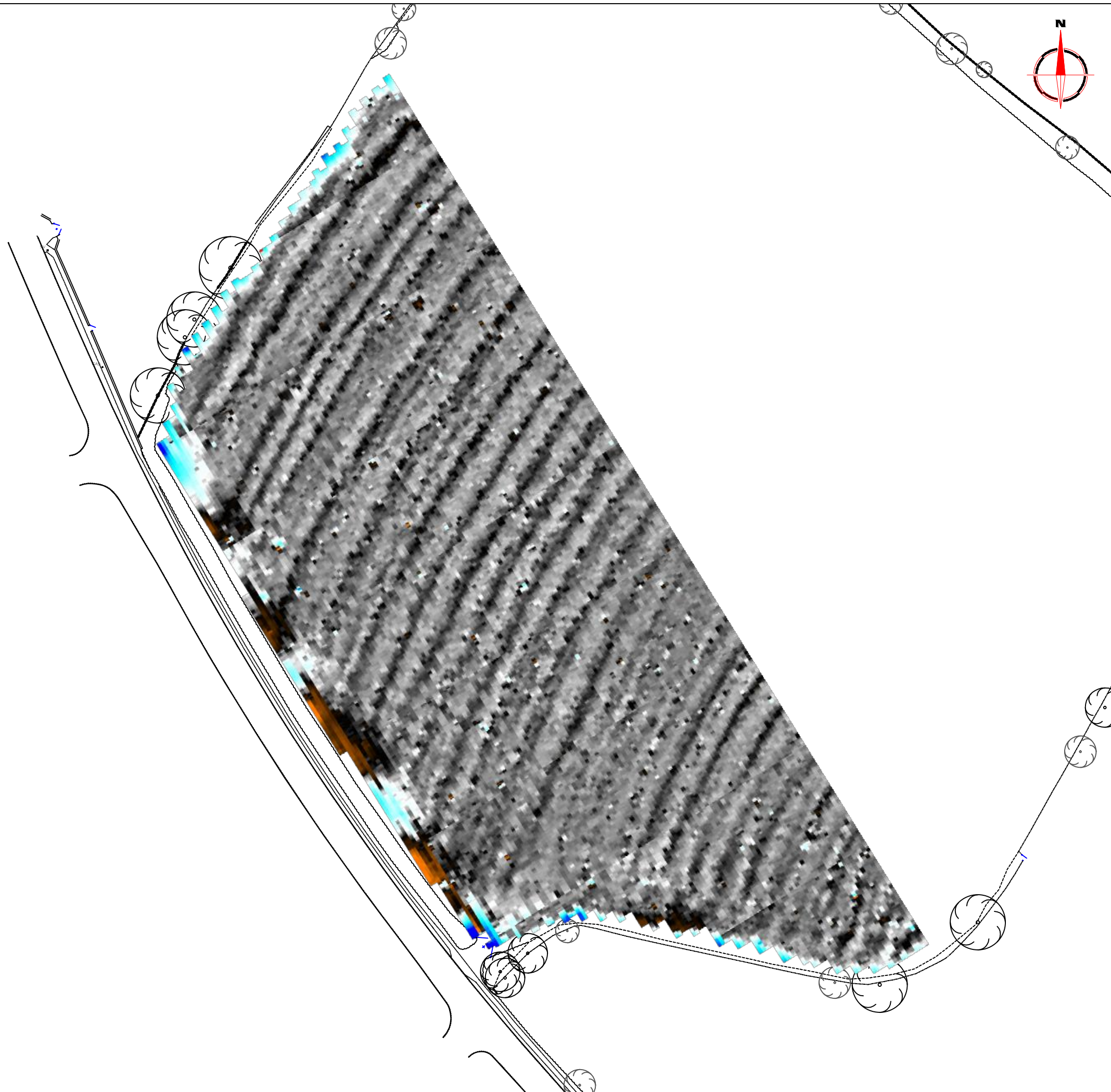

Amendments		
Issue No.	Date	Description
-	-	-
-	-	-

© Stratascan Ltd - 2014

Plotting parameters

Maximum + 100nT (red)
Minimum - 100nT (blue)

+	+ 100nT
+	+ 25nT
+	+ 3nT
-	- 3nT
-	- 25nT
-	- 100nT

Client

HERITAGE COLLECTIVE

Project Title Job No. 7504





LAND TO THE NORTH OF SHIPSTON ROAD, ALDERMINSTER

Subject

COLOUR PLOT OF GRADIOMETER DATA SHOWING EXTREME VALUES

STRATASCAN™
GEOPHYSICS FOR ARCHAEOLOGY AND ENGINEERING

VINEYARD HOUSE T: 01684 592266
UPTON UPON SEVERN E: info@stratascan.co.uk
WR8 0SA www.stratascan.co.uk







SUMO GROUP MEMBER

Scale 1: 1000

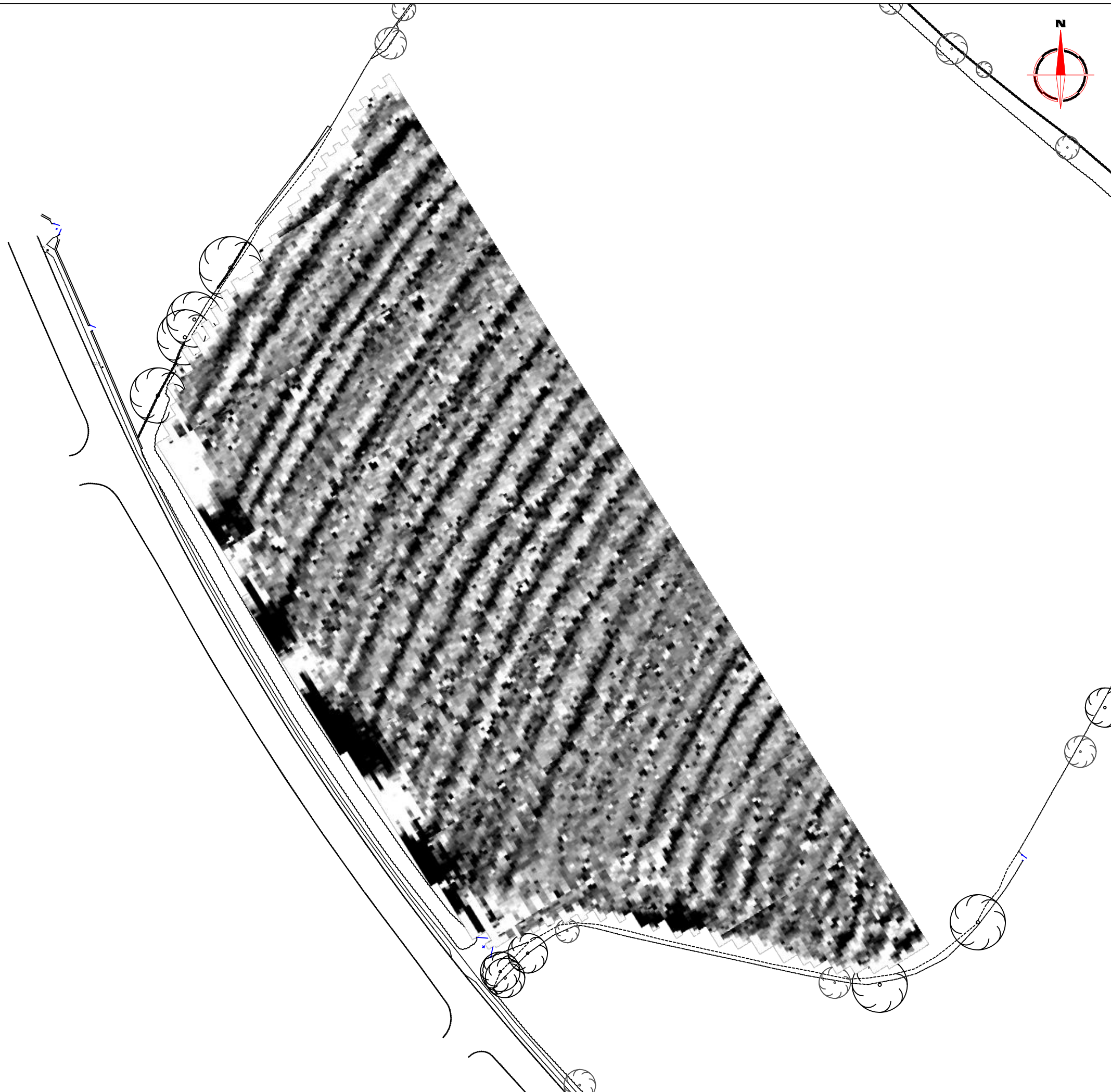
0m 10 20 30 40 50

Plot	Checked by	Issue No.
A3	DGE	01
Survey date	Drawn by	Figure No.
OCT 14	MU	03



Amendments

Issue No.	Date	Description
-	-	-
-	-	-

© Stratascan Ltd - 2014

Plotting parameters

Maximum +2nT (black)
Minimum -2nT (white)

Client
HERITAGE COLLECTIVE

Project Title Job No. 7504
LAND TO THE NORTH OF SHIPSTON ROAD, ALDERMINSTER

Subject
PLOT OF MINIMALLY PROCESSED GRADIOMETER DATA

STRATASCAN™
GEOPHYSICS FOR ARCHAEOLOGY AND ENGINEERING

VINEYARD HOUSE T: 01684 592266
UPTON UPON SEVERN E: info@stratascan.co.uk
WR8 0SA www.stratascan.co.uk

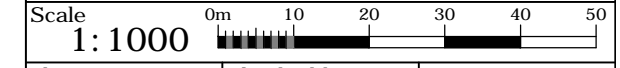

Plot A3	Checked by DGE	Issue No. 01
Survey date OCT 14	Drawn by MU	Figure No. 04

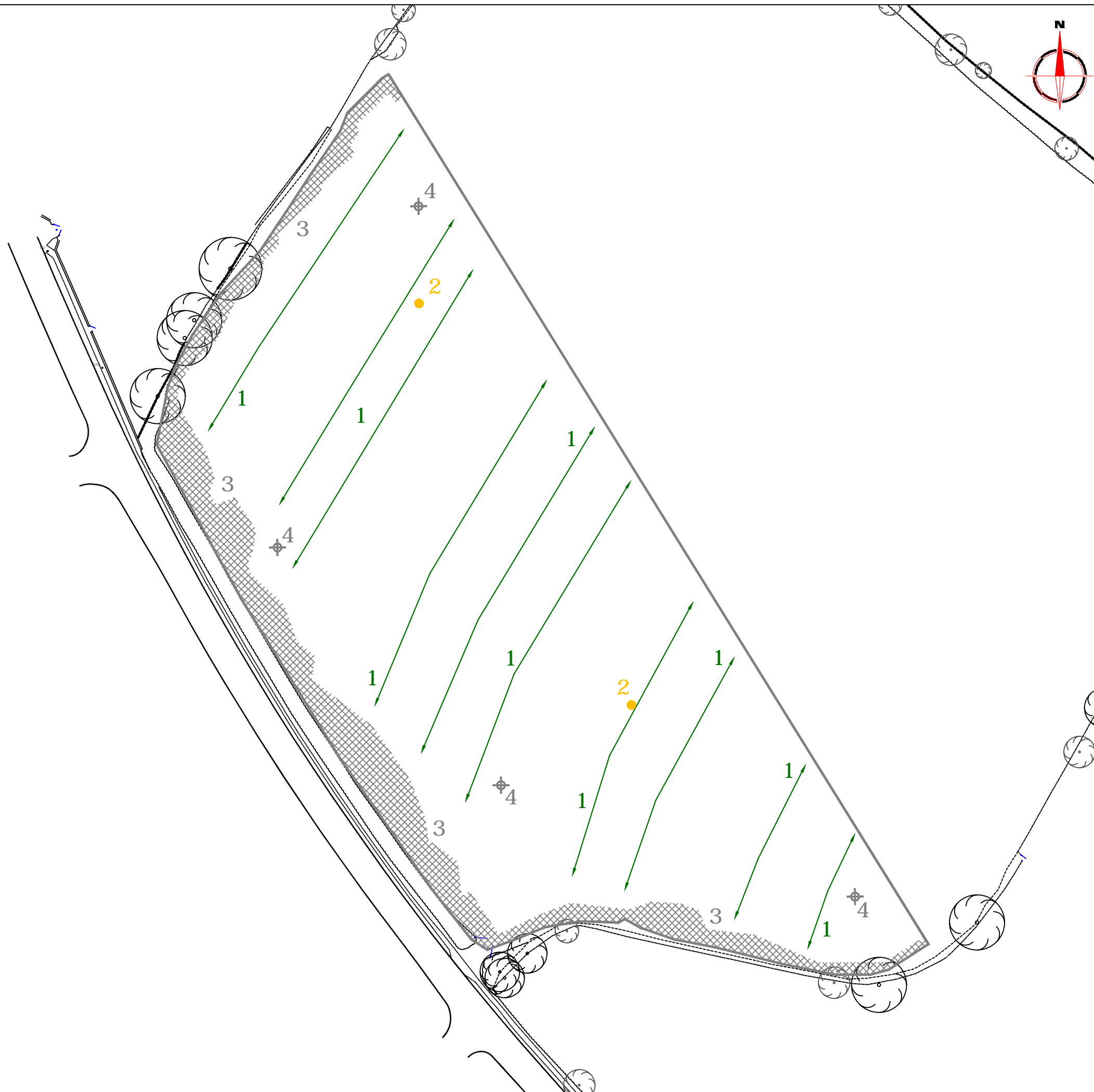

Amendments		
Issue No.	Date	Description
-	-	-
-	-	-
© Stratascan Ltd - 2014		
KEY		
PROBABLE ARCHAEOLOGY		
	Positive anomaly / weak positive anomaly - probable cut feature of archaeological origin	
	Negative anomaly / weak negative anomaly - probable bank or earthwork of archaeological origin	
	Moderate strength discrete anomaly - probable thermoremanent feature	
	Widely spaced curving parallel linear anomalies - probably related to ridge-and-furrow	
POSSIBLE ARCHAEOLOGY		
	Positive anomaly / weak positive anomaly - possible cut feature of archaeological origin	
	Negative anomaly / weak negative anomaly - possible bank or earthwork of archaeological origin	
	Moderate strength discrete anomaly - possible thermoremanent feature	
OTHER ANOMALIES		
	Closely spaced parallel linear anomalies - probably related to agricultural activity such as ploughing	
	Linear anomaly - probably related to pipe, cable or other modern service	
	Linear anomaly - possibly related to land drain	
	Magnetic disturbance associated with nearby metal object such as service or field boundary	
	Strong magnetic debris - possible disturbed or made ground	
	Scattered magnetic debris	
	Area of amorphous magnetic variation - probable natural (e.g. geological or pedological) origin	
	Magnetic spike - probable ferrous object	
Client		
HERITAGE COLLECTIVE		
Project Title	Job No. 7504	
LAND TO THE NORTH OF SHIPSTON ROAD, ALDERMINSTER		
Subject		
ABSTRACTION AND INTERPRETATION OF GRADIOMETER ANOMALIES		
STRATASCAN™		
GEOPHYSICS FOR ARCHAEOLOGY AND ENGINEERING		
VINEYARD HOUSE T: 01684 592266		
UPTON UPON SEVERN E: info@stratascan.co.uk		
WR8 0SA www.stratascan.co.uk		
Scale	0m 10 20 30 40 50	
1: 1000		
Plot	Checked by	Issue No.
A3	DGE	01
Survey date	Drawn by	Figure No.
OCT 14	MU	05