

Reproduced from Ordnance Survey's 1:25 000 map of 1998 with the permission of the controller of Her Majesty's Stationery Office. Crown Copyright reserved. Licence No: AL 50125A
 Licencee:
 Stratascan Ltd.
 Vineyard House
 Upper Hook Road
 Upton Upon Severn
 WR8 0SA
 OS 100km square = SP

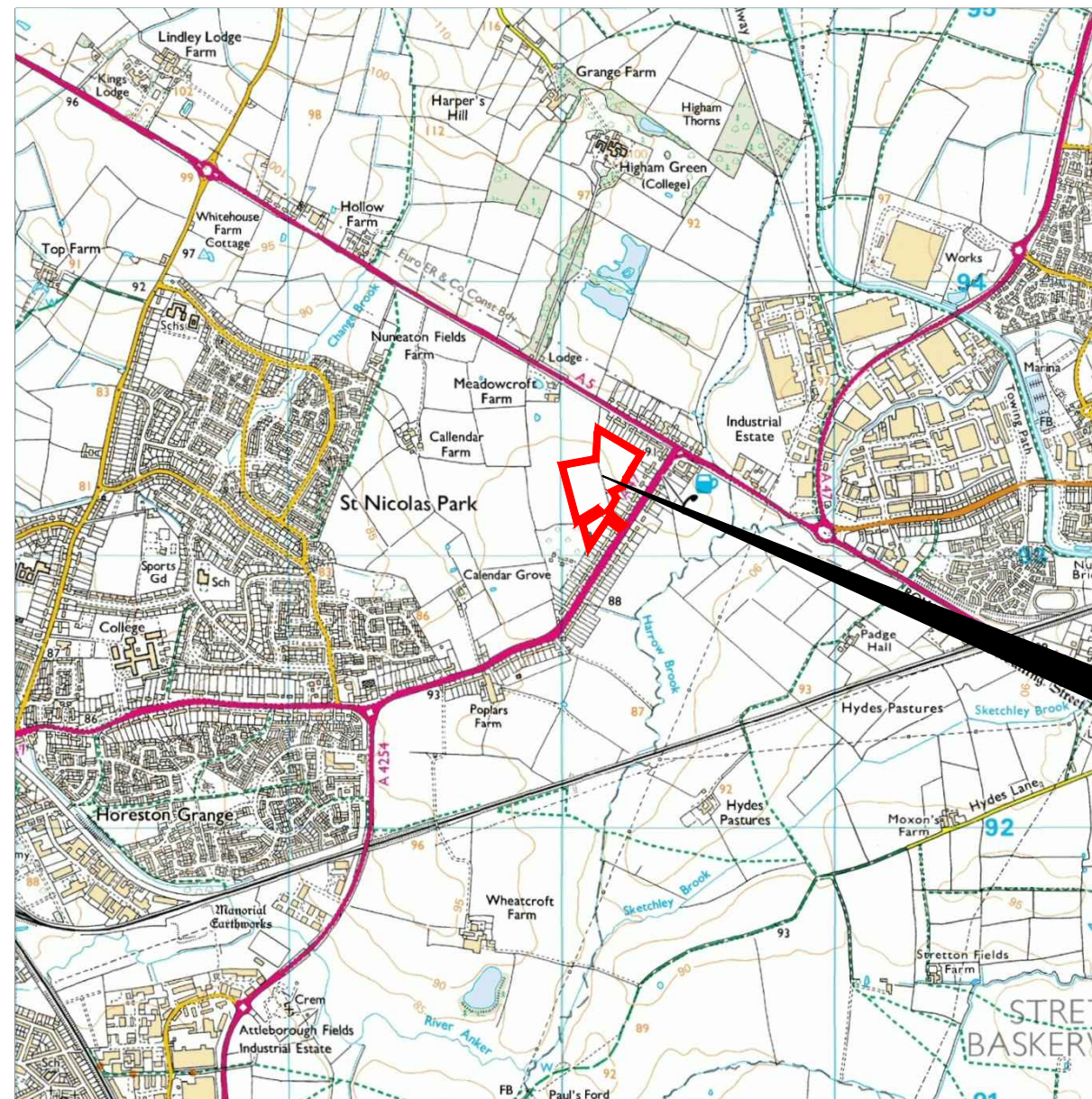

96
 95
 94
 93
 92



Survey Area

37 38 39 40 41

Amendments

Issue No.	Date	Description
-	-	-
-	-	-

© Stratascan Ltd - 2014



Site centred on NGR **SP 391 932**

Client
ARCHAEOLOGY WARWICKSHIRE

Project Title **THE LONG SHOOT, NUNEATON** Job No. 7535

Subject
LOCATION PLAN OF SURVEY AREA

STRATASCAN™

GEOPHYSICS FOR ARCHAEOLOGY AND ENGINEERING

VINEYARD HOUSE T: 01684 592266
 UPTON UPON SEVERN E: info@stratascan.co.uk
 WR8 0SA www.stratascan.co.uk



Scale **1:25000** 0m 500m 1000m

Plot A3	Checked by DGE	Issue No. 01
Survey date NOV 14	Drawn by JHS	Figure No. 01

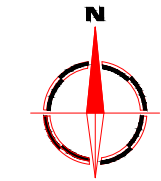
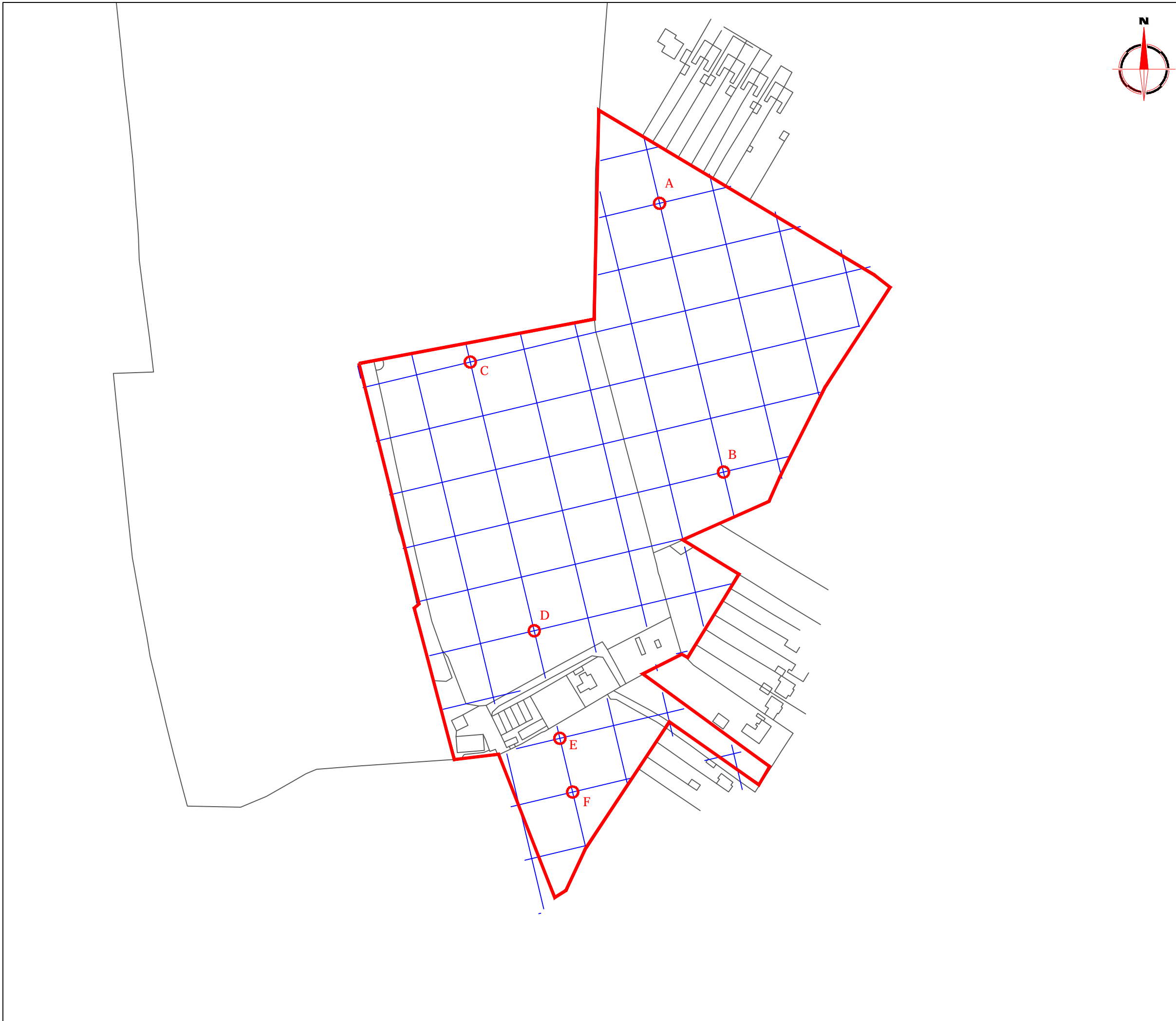

Amendments

Issue No.	Date	Description
-	-	-
-	-	-

© Stratascan Ltd - 2014

OS GRID REFERENCES

A	439161.45, 293419.65
B	439196.20, 293273.74
C	439058.61, 293333.49
D	439093.37, 293187.57
E	439107.27, 293129.20
F	439114.22, 293100.02

Client
ARCHAEOLOGY WARWICKSHIRE

Project Title Job No. 7535
THE LONG SHOOT, NUNEATON

Subject
LOCATION OF SURVEY GRIDS AND REFERENCING

STRATASCAN™
GEOPHYSICS FOR ARCHAEOLOGY AND ENGINEERING
VINEYARD HOUSE T: 01684 592266
UPTON UPON SEVERN E: info@stratascan.co.uk
WR8 0SA www.stratascan.co.uk



Scale 1:2000 0m 20 40 60 80 100m

Plot A3	Checked by DGE	Issue No. 01
Survey date NOV 14	Drawn by JHS	Figure No. 02

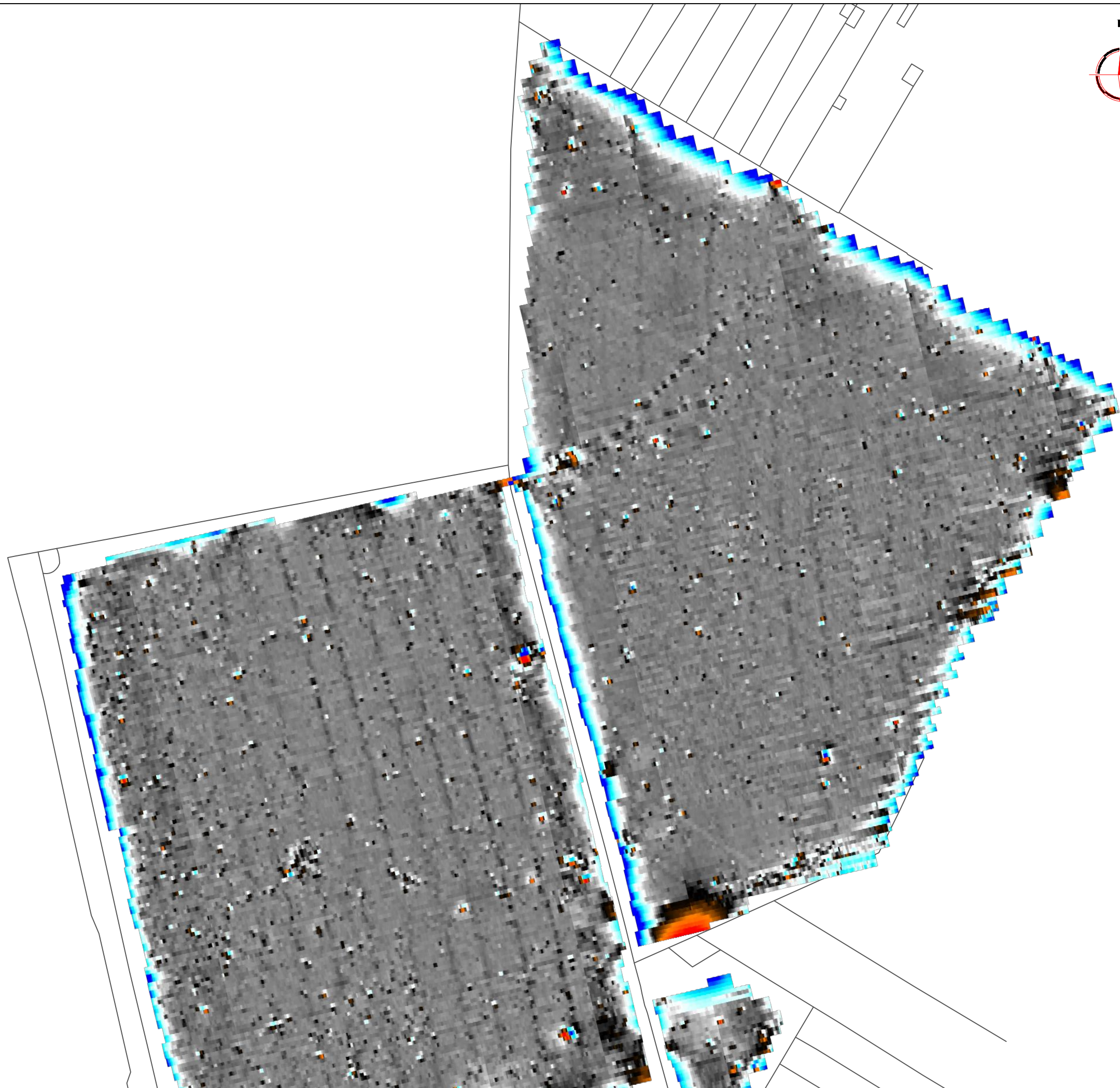

Amendments

Issue No.	Date	Description
-	-	-
-	-	-

© Stratascan Ltd - 2014

Plotting parameters

Maximum + 100nT (red)
Minimum - 100nT (blue)

Client
ARCHAEOLOGY WARWICKSHIRE

Project Title Job No. 7535
THE LONG SHOOT, NUNEATON

Subject
COLOUR PLOT OF GRADIOMETER DATA
SHOWING EXTREME VALUES - NORTH

STRATASCAN™
GEOPHYSICS FOR ARCHAEOLOGY
AND ENGINEERING
VINEYARD HOUSE T: 01684 592266
UPTON UPON SEVERN E: info@stratascan.co.uk
WR8 0SA www.stratascan.co.uk



Scale 1: 1000

Plot A3	Checked by DGE	Issue No. 01
Survey date NOV 14	Drawn by JHS	Figure No. 03

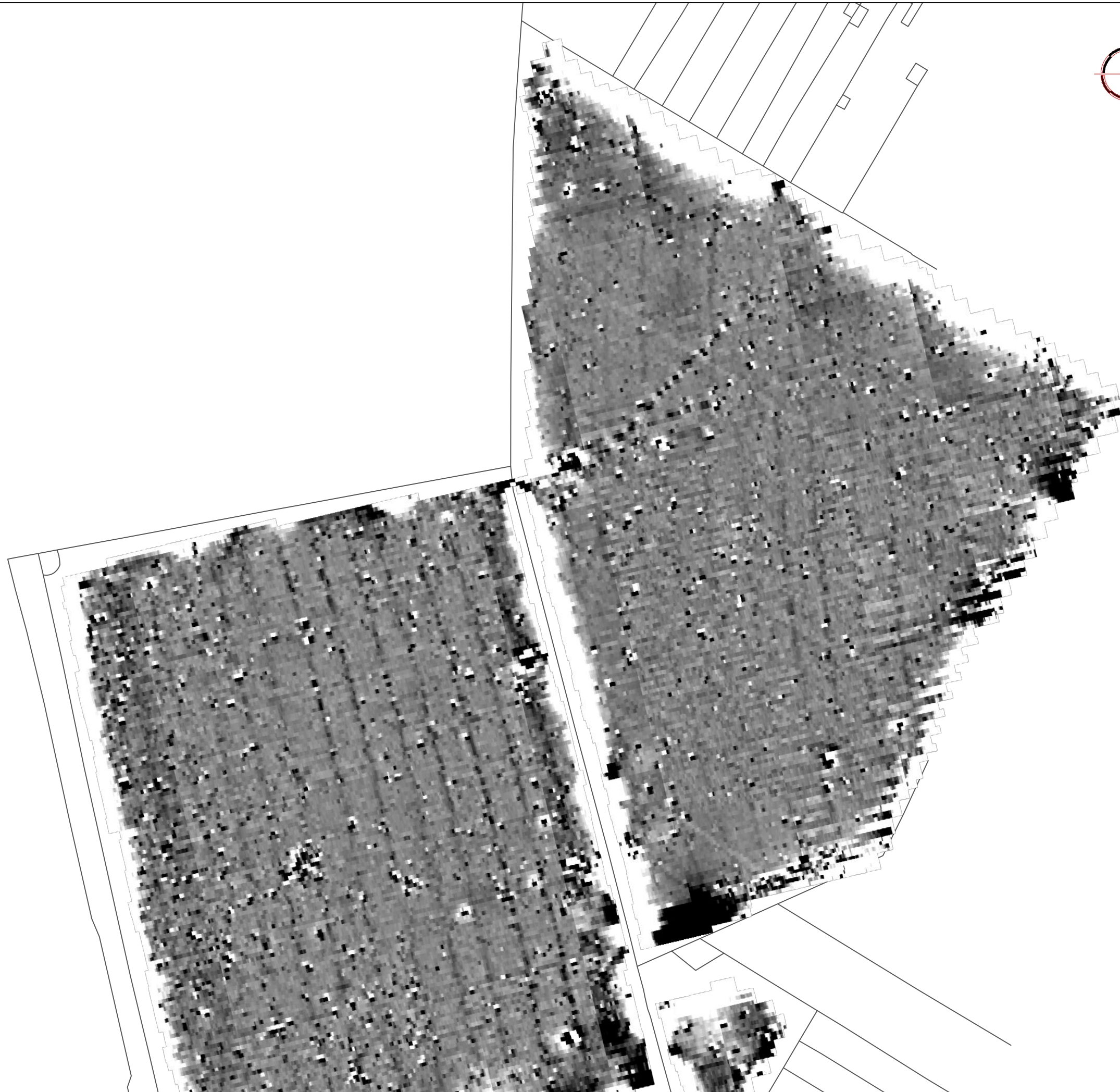

Amendments

Issue No.	Date	Description
-	-	-
-	-	-

© Stratascan Ltd - 2014

Plotting parameters

Maximum +2nT (black)
Minimum -2nT (white)

Client
ARCHAEOLOGY WARWICKSHIRE

Project Title Job No. 7535
THE LONG SHOOT, NUNEATON

Subject
PLOT OF MINIMALLY PROCESSED GRADIOMETER DATA - NORTH

STRATASCAN™
GEOPHYSICS FOR ARCHAEOLOGY AND ENGINEERING
VINEYARD HOUSE T: 01684 592266
UPTON UPON SEVERN E: info@stratascan.co.uk
WR8 0SA www.stratascan.co.uk



Scale 1:1000

Plot A3	Checked by DGE	Issue No. 01
Survey date NOV 14	Drawn by JHS	Figure No. 04

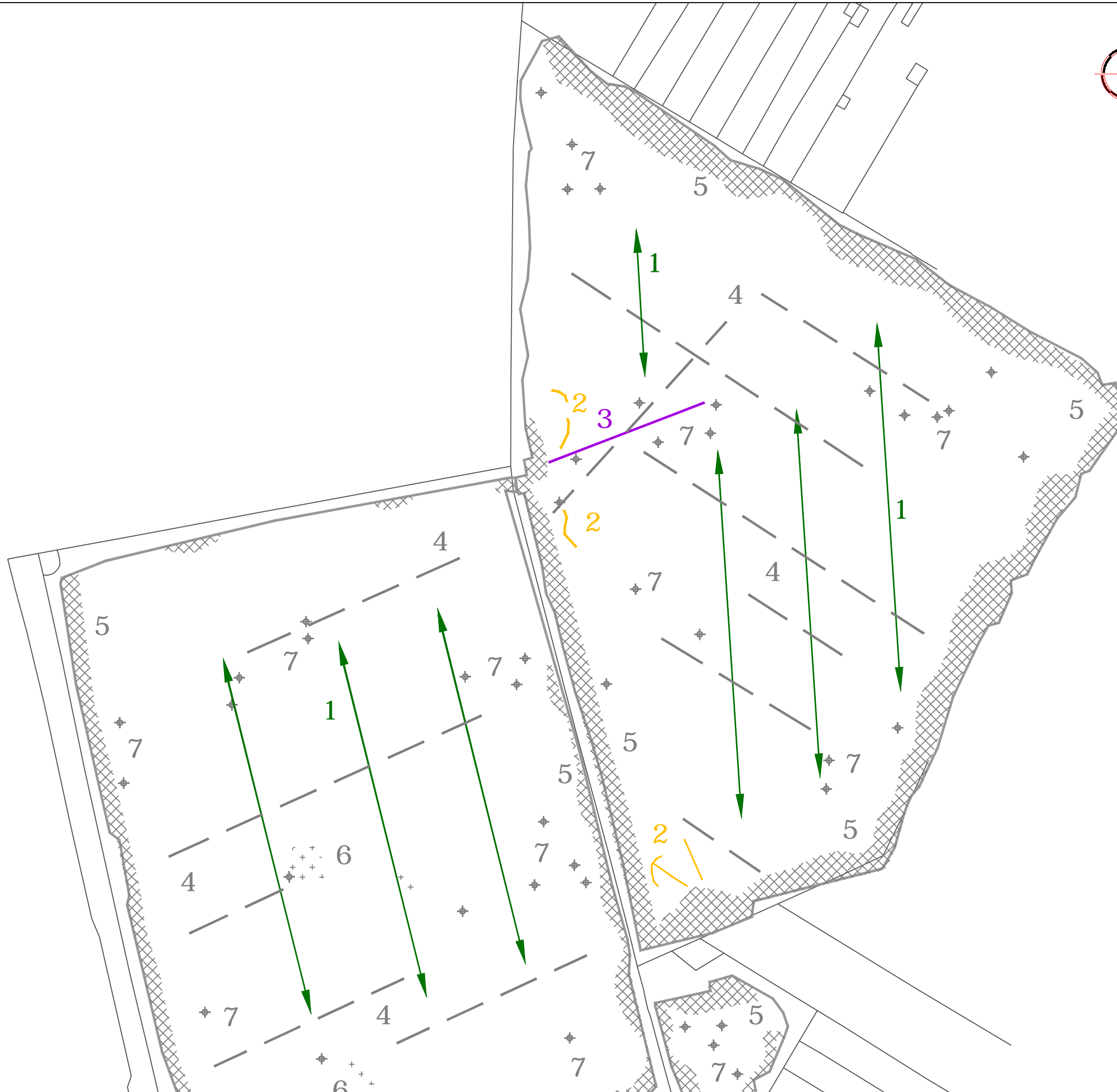





Amendments

Issue No.	Date	Description
-	-	-
-	-	-



© Stratascan Ltd - 2014

KEY









PROBABLE ARCHAEOLOGY

-  Positive anomaly / weak positive anomaly - probable cut feature of archaeological origin
-  Negative anomaly / weak negative anomaly - probable bank or earthwork of archaeological origin
-  Moderate strength discrete anomaly - probable thermoremanent feature
-  Widely spaced curving parallel linear anomalies - probably related to ridge-and-furrow

POSSIBLE ARCHAEOLOGY

-  Positive anomaly / weak positive anomaly - possible cut feature of archaeological origin
-  Negative anomaly / weak negative anomaly - possible bank or earthwork of archaeological origin
-  Linear anomaly - possibly related to a former field boundary not visible on available historic mapping

OTHER ANOMALIES

-  Closely spaced parallel linear anomalies - probably related to agricultural activity such as ploughing
-  Linear anomaly - probably related to pipe, cable or other modern service
-  Linear anomaly - possibly related to land drain
-  Magnetic disturbance associated with nearby metal object such as service or field boundary
-  Strong magnetic debris - possible disturbed or made ground
-  Scattered magnetic debris
-  Area of amorphous magnetic variation - probable natural (e.g. geological or pedological) origin
-  Magnetic spike - probable ferrous object

Client
ARCHAEOLOGY WARWICKSHIRE

Project Title Job No. 7535
THE LONG SHOOT, NUNEATON

Subject
ABSTRACTION AND INTERPRETATION OF GRADIOMETER ANOMALIES - NORTH

STRATASCAN™
 GEOPHYSICS FOR ARCHAEOLOGY AND ENGINEERING

VINEYARD HOUSE T: 01684 592266
 UPTON UPON SEVERN E: info@stratascan.co.uk
 WR8 0SA www.stratascan.co.uk

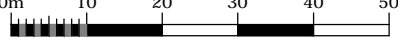

Scale 1:1000 

Plot A3	Checked by DGE	Issue No. 01
Survey date NOV 14	Drawn by JHS	Figure No. 05

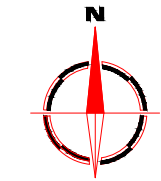
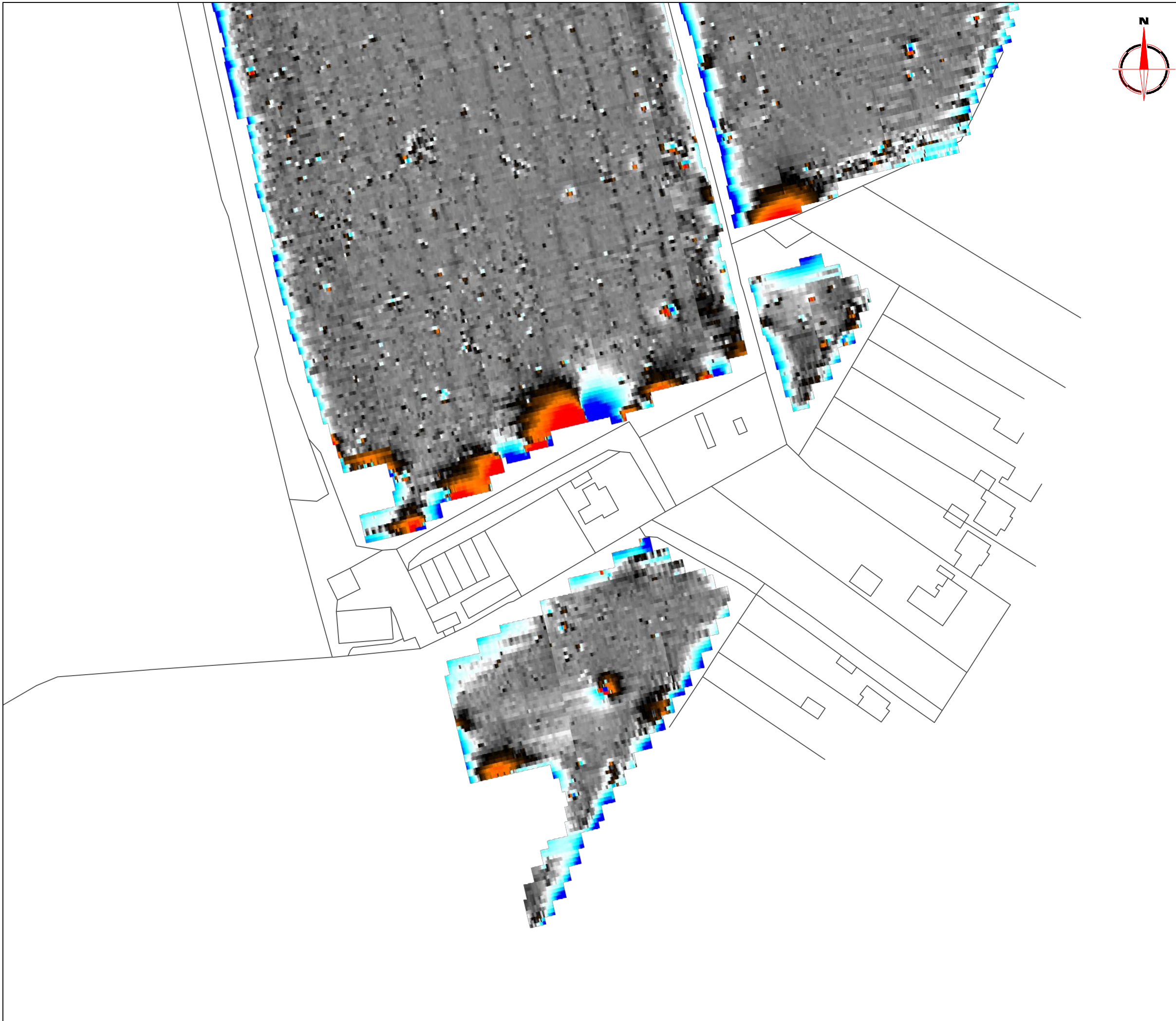

Amendments

Issue No.	Date	Description
-	-	-
-	-	-

© Stratascan Ltd - 2014

Plotting parameters

Maximum + 100nT (red)
Minimum -100nT (blue)

+ 100nT
+ 25nT
+ 3nT
- 3nT
- 25nT
- 100nT

Client
ARCHAEOLOGY WARWICKSHIRE

Project Title Job No. 7535
THE LONG SHOOT, NUNEATON

Subject
COLOUR PLOT OF GRADIOMETER DATA
SHOWING EXTREME VALUES - SOUTH

STRATASCAN™
GEOPHYSICS FOR ARCHAEOLOGY
AND ENGINEERING
VINEYARD HOUSE T: 01684 592266
UPTON UPON SEVERN E: info@stratascan.co.uk
WR8 0SA www.stratascan.co.uk



Scale 1: 1000

Plot A3	Checked by DGE	Issue No. 01
Survey date NOV 14	Drawn by JHS	Figure No. 06

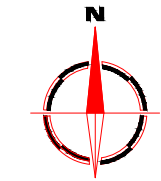
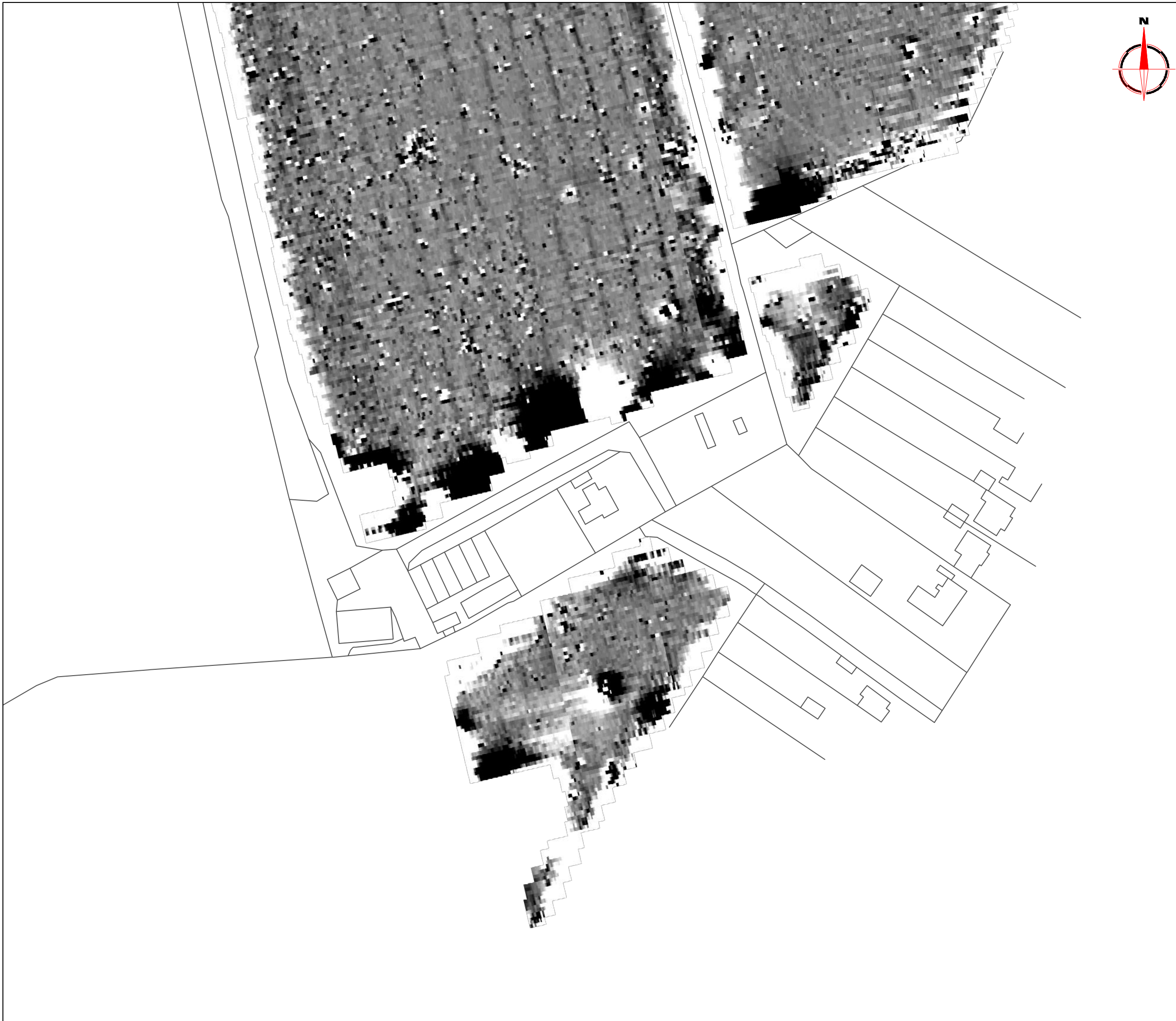

Amendments

Issue No.	Date	Description
-	-	-
-	-	-

© Stratascan Ltd - 2014

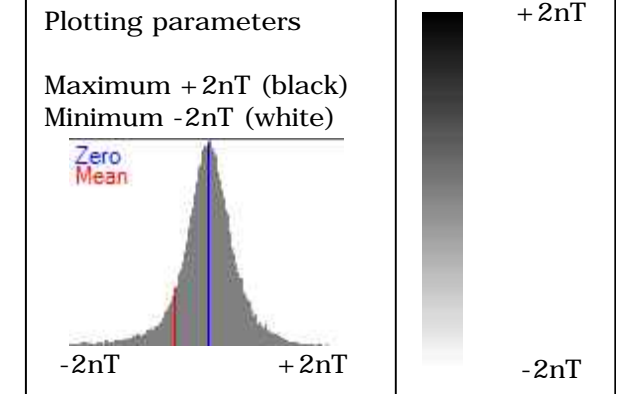

Client
ARCHAEOLOGY WARWICKSHIRE

Project Title Job No. 7535
THE LONG SHOOT, NUNEATON

Subject
PLOT OF MINIMALLY PROCESSED GRADIOMETER DATA - SOUTH

STRATASCAN™
GEOPHYSICS FOR ARCHAEOLOGY AND ENGINEERING
VINEYARD HOUSE T: 01684 592266
UPTON UPON SEVERN E: info@stratascan.co.uk
WR8 0SA www.stratascan.co.uk

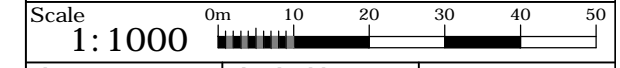

Plot A3	Checked by DGE	Issue No. 01
Survey date NOV 14	Drawn by JHS	Figure No. 07

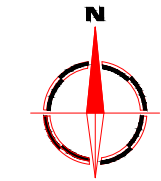

Amendments		
Issue No.	Date	Description
-	-	-
-	-	-
© Stratascan Ltd - 2014		
KEY		
PROBABLE ARCHAEOLOGY		
	Positive anomaly / weak positive anomaly - probable cut feature of archaeological origin	
	Negative anomaly / weak negative anomaly - probable bank or earthwork of archaeological origin	
	Moderate strength discrete anomaly - probable thermoremanent feature	
	Widely spaced curving parallel linear anomalies - probably related to ridge-and-furrow	
POSSIBLE ARCHAEOLOGY		
	Positive anomaly / weak positive anomaly - possible cut feature of archaeological origin	
	Negative anomaly / weak negative anomaly - possible bank or earthwork of archaeological origin	
	Linear anomaly - possibly related to a former field boundary not visible on available historic mapping	
OTHER ANOMALIES		
	Closely spaced parallel linear anomalies - probably related to agricultural activity such as ploughing	
	Linear anomaly - probably related to pipe, cable or other modern service	
	Linear anomaly - possibly related to land drain	
	Magnetic disturbance associated with nearby metal object such as service or field boundary	
	Strong magnetic debris - possible disturbed or made ground	
	Scattered magnetic debris	
	Area of amorphous magnetic variation - probable natural (e.g. geological or pedological) origin	
	Magnetic spike - probable ferrous object	
Client		
ARCHAEOLOGY WARWICKSHIRE		
Project Title		Job No. 7535
THE LONG SHOOT, NUNEATON		
Subject		
ABSTRACTION AND INTERPRETATION OF GRADIOMETER ANOMALIES - SOUTH		
STRATASCAN™		
GEOPHYSICS FOR ARCHAEOLOGY AND ENGINEERING		
VINEYARD HOUSE		T: 01684 592266
UPTON UPON SEVERN	WR8 0SA	E: info@stratascan.co.uk www.stratascan.co.uk
	SUMO GROUP MEMBER	
Scale 1:1000		
Plot	Checked by	Issue No.
A3	DGE	01
Survey date	Drawn by	Figure No.
NOV 14	JHS	08