

Reproduced from Ordnance Survey's 1:25 000 map of 1998 with the permission of the controller of Her Majesty's Stationery Office. Crown Copyright reserved. Licence No: AL 50125A  
 Licencee:  
 Stratascan Ltd.  
 Vineyard House  
 Upper Hook Road  
 Upton Upon Severn  
 WR8 0SA  
 OS 100km square = SP



73

72

71

70

69

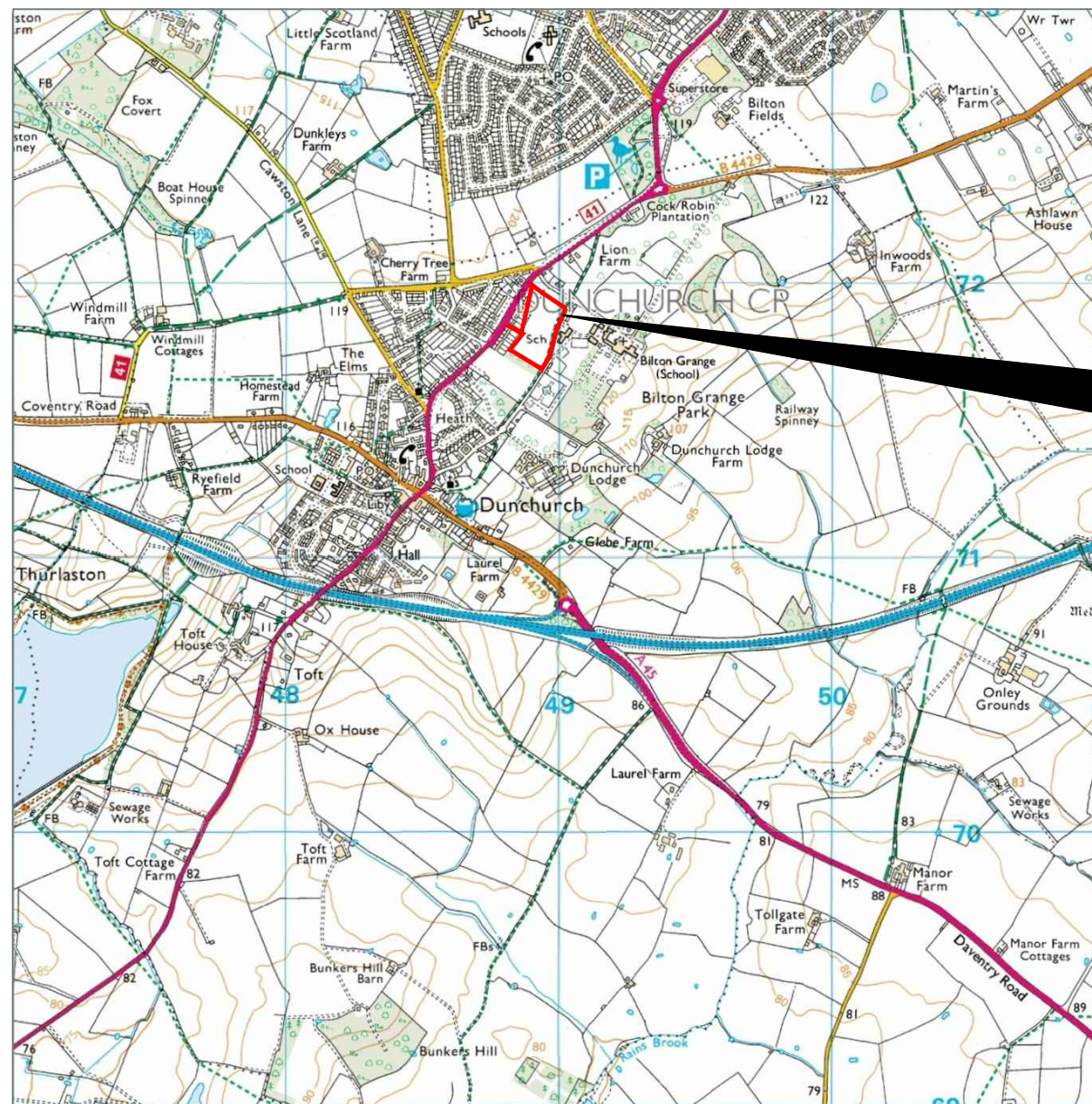

Survey Area

47

48

49

50

51

**Amendments**

Issue No.	Date	Description
-	-	-
-	-	-

© Stratascan Ltd - 2014



Survey Area

Site centred on NGR **SP 489 718**

Client  
**ARCHAEOLOGY WARWICKSHIRE**

Project Title **LAND AT DUNCHURCH, WARWICKSHIRE** Job No. **6863**

Subject  
**LOCATION PLAN OF SURVEY AREA**

**STRATASCAN**™

GEOPHYSICS FOR ARCHAEOLOGY AND ENGINEERING

VINEYARD HOUSE T: 01684 592266  
 UPTON UPON SEVERN E: info@stratascan.co.uk  
 WR8 0SA www.stratascan.co.uk



SUMO GROUP MEMBER



Scale **1:25000** 0m 500m 1000m

Plot <b>A3</b>	Checked by <b>DGE</b>	Issue No. <b>01</b>
Survey date <b>MAY 14</b>	Drawn by <b>SDH</b>	Figure No. <b>01</b>



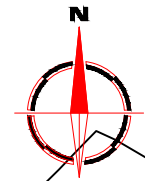
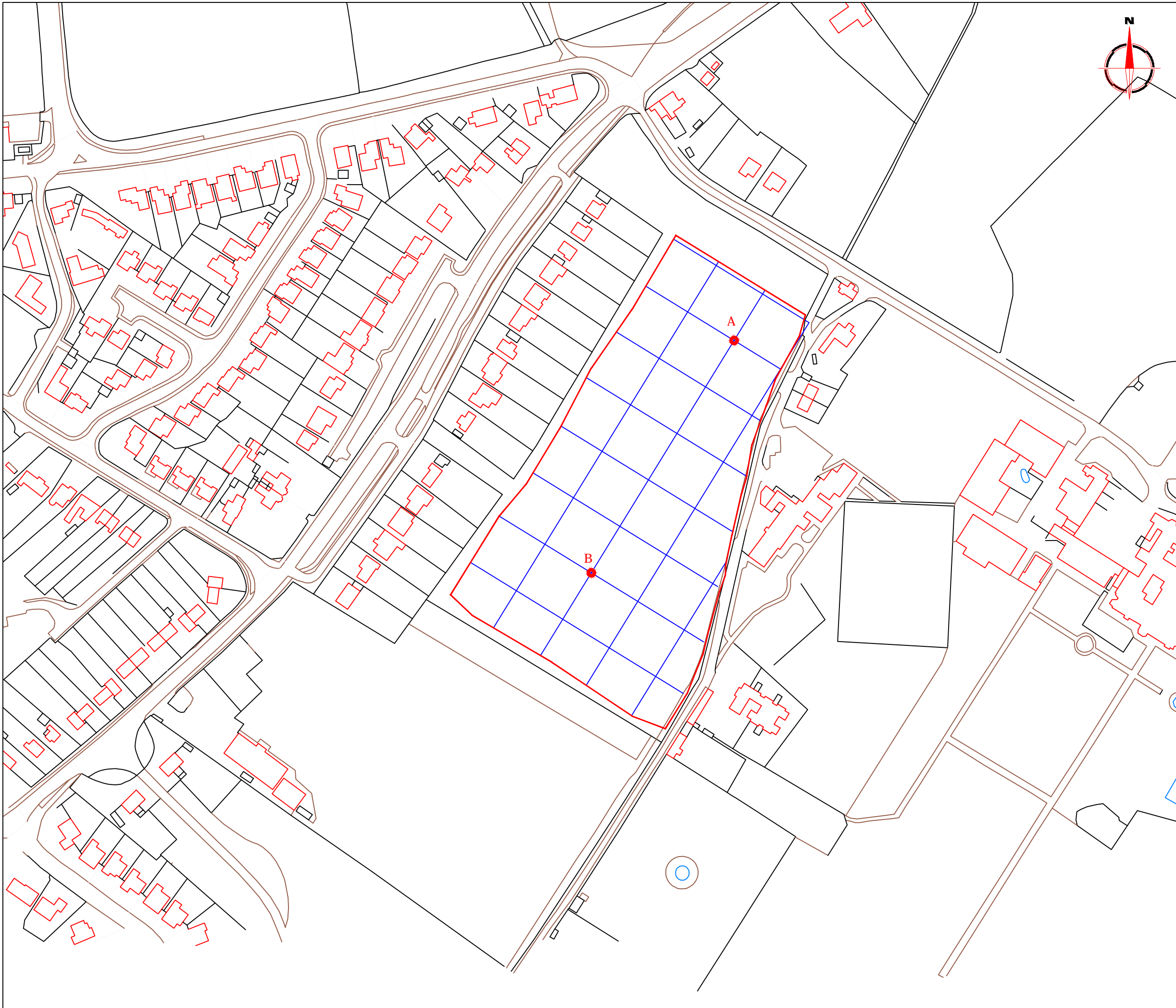

**Amendments**

Issue No.	Date	Description
-	-	-
-	-	-

© Stratascan Ltd - 2014

**OS GRID REFERENCES**

<b>A</b>	448986.01,271901.98
<b>B</b>	448907.45,271774.20

Client  
**ARCHAEOLOGY WARWICKSHIRE**

Project Title Job No. 6863  
**LAND AT DUNCHURCH,  
WARWICKSHIRE**

Subject  
**LOCATION OF SURVEY GRIDS AND  
REFERENCING**

**STRATASCAN™**

GEOPHYSICS FOR ARCHAEOLOGY  
AND ENGINEERING

VINEYARD HOUSE T: 01684 592266  
UPTON UPON SEVERN E: info@stratascan.co.uk  
WR8 0SA www.stratascan.co.uk



SUMO  
GROUP  
MEMBER



Scale 0m 20 40 60 80 100  
**1:2000**

Plot <b>A3</b>	Checked by <b>DGE</b>	Issue No. <b>01</b>
Survey date <b>MAY 14</b>	Drawn by <b>SDH</b>	Figure No. <b>02</b>

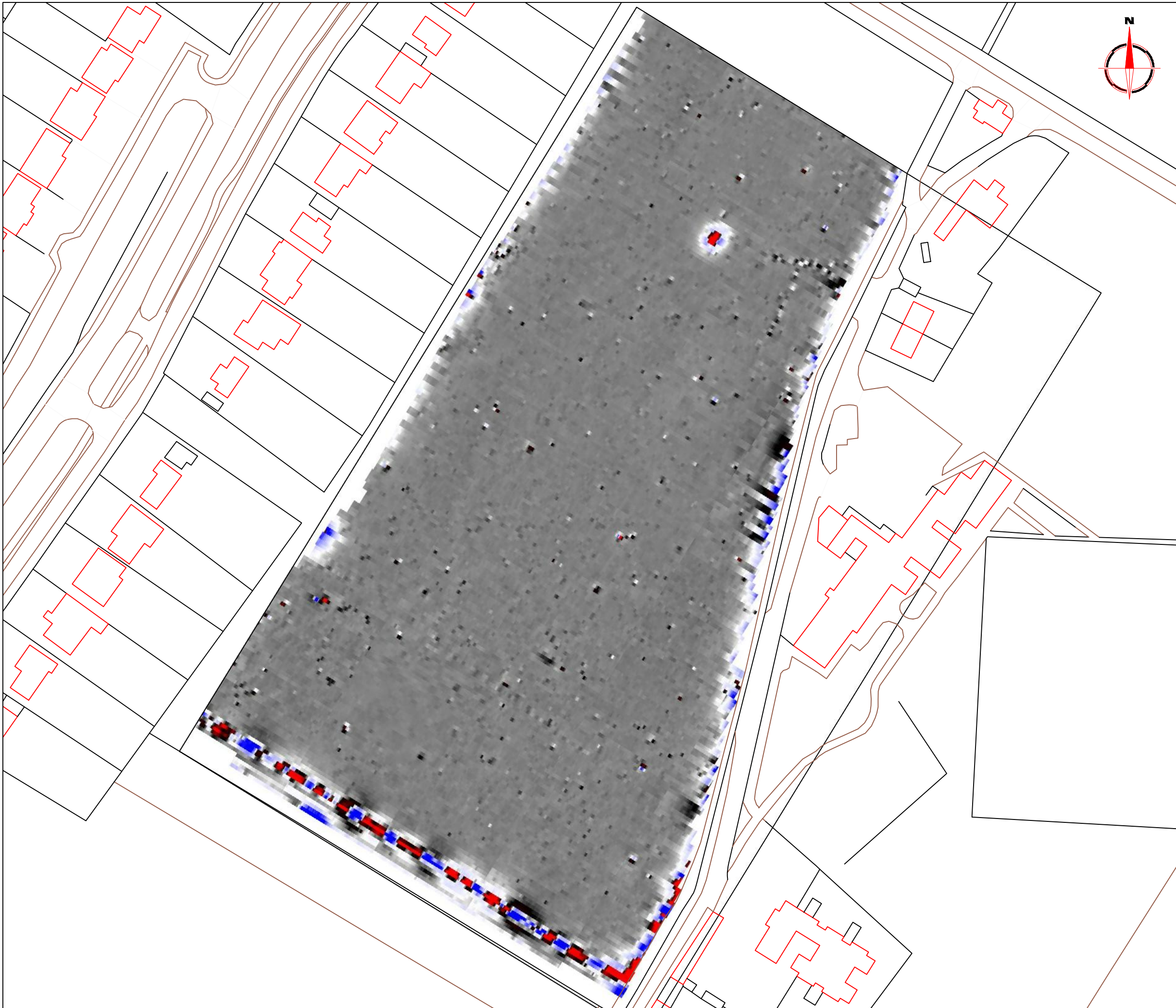

**Amendments**

Issue No.	Date	Description
-	-	-
-	-	-

© Stratascan Ltd - 2014

Plotting parameters

Maximum + 100nT (red)  
Minimum -100nT (blue)

+ 100nT  
+ 10nT  
- 10nT  
- 100nT

Client  
**ARCHAEOLOGY WARWICKSHIRE**

Project Title Job No. 6863  
**LAND AT DUNCHURCH,  
WARWICKSHIRE**

Subject  
**COLOUR PLOT OF GRADIOMETER  
DATA SHOWING EXTREME VALUES**

**STRATASCAN**™  
GEOPHYSICS FOR ARCHAEOLOGY  
AND ENGINEERING

VINEYARD HOUSE T: 01684 592266  
UPTON UPON SEVERN E: info@stratascan.co.uk  
WR8 0SA www.stratascan.co.uk

**EUROPEAN GPR ASSOCIATION**

**sumo** SUMO GROUP MEMBER

**ims** ISO 9001 certified **UKAS** ISO 9001

**ims** ISO 14001 certified **UKAS** ISO 14001

Scale 1: 1000

Plot <b>A3</b>	Checked by <b>DGE</b>	Issue No. <b>01</b>
Survey date <b>MAY 14</b>	Drawn by <b>SDH</b>	Figure No. <b>03</b>



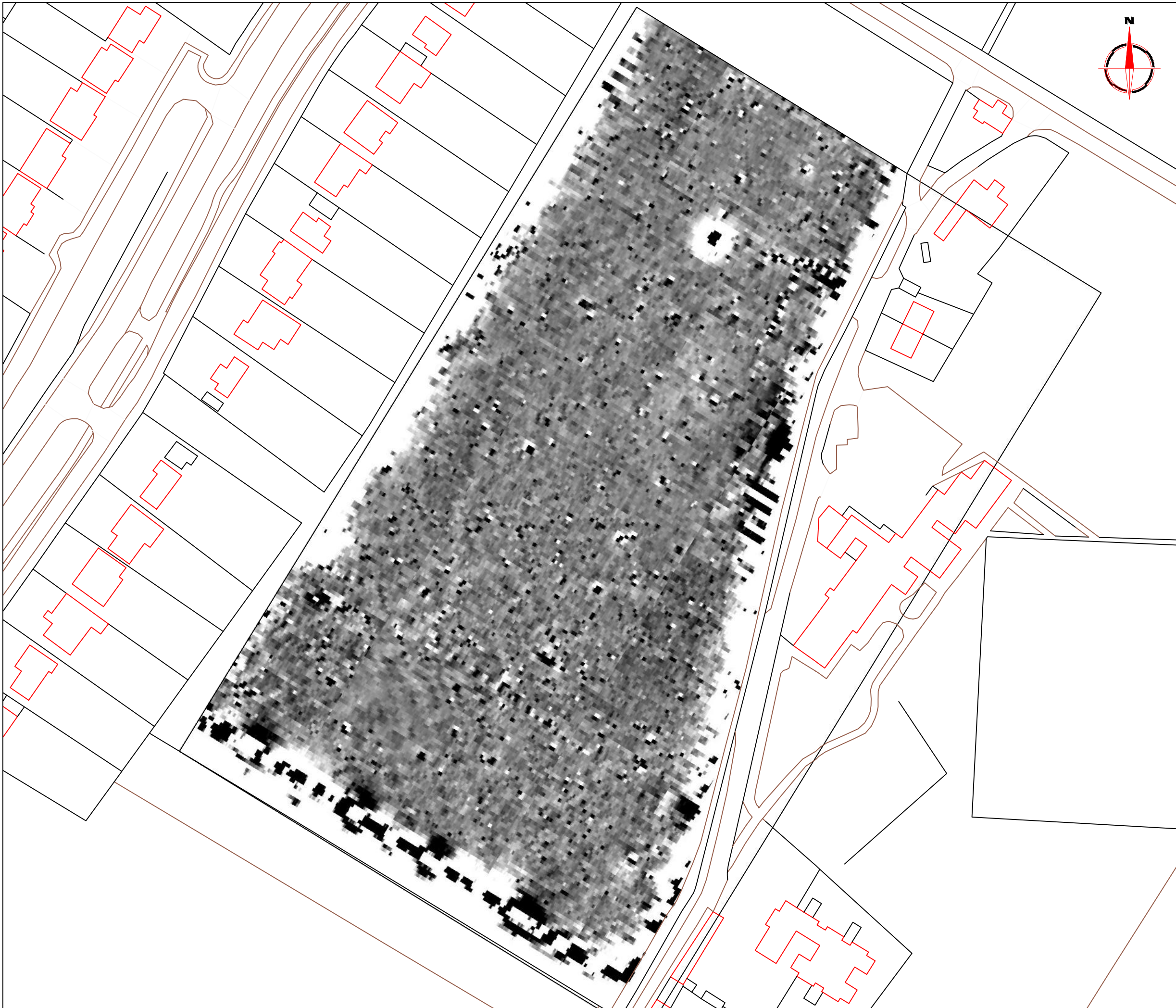

**Amendments**

Issue No.	Date	Description
-	-	-
-	-	-

© Stratascan Ltd - 2014

**Plotting parameters**

Maximum +2nT (black)  
Minimum -2nT (white)

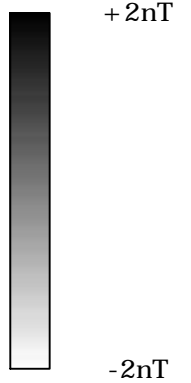
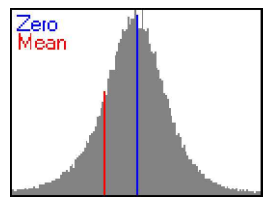

Client  
**ARCHAEOLOGY WARWICKSHIRE**

Project Title Job No. 6863  
**LAND AT DUNCHURCH,  
WARWICKSHIRE**

Subject  
**PLOT OF MINIMALLY PROCESSED  
GRADIOMETER DATA**

**STRATASCAN™**

GEOPHYSICS FOR ARCHAEOLOGY  
AND ENGINEERING

VINEYARD HOUSE T: 01684 592266  
UPTON UPON SEVERN E: info@stratascan.co.uk  
WR8 0SA www.stratascan.co.uk



SUMO  
GROUP  
MEMBER



Scale **1:1000**

Plot <b>A3</b>	Checked by <b>DGE</b>	Issue No. <b>01</b>
Survey date <b>MAY 14</b>	Drawn by <b>SDH</b>	Figure No. <b>04</b>





Amendments		
Issue No.	Date	Description
-	-	-
-	-	-
© Stratascan Ltd - 2014		
KEY		
PROBABLE ARCHAEOLOGY		
	Positive anomaly / weak positive anomaly - probable cut feature of archaeological origin	
	Negative anomaly / weak negative anomaly - probable bank or earthwork of archaeological origin	
	Moderate strength discrete anomaly - probable thermoremanent feature	
	Widely spaced curving parallel linear anomalies - probably related to ridge-and-furrow	
POSSIBLE ARCHAEOLOGY		
	Positive anomaly / weak positive anomaly - possible cut feature of archaeological origin	
	Negative anomaly / weak negative anomaly - possible bank or earthwork of archaeological origin	
	Moderate strength discrete anomaly - possible thermoremanent feature	
OTHER ANOMALIES		
	Closely spaced parallel linear anomalies - probably related to agricultural activity such as ploughing	
	Linear anomaly - probably related to pipe, cable or other modern service	
	Linear anomaly - possibly related to land drain	
	Magnetic disturbance associated with nearby metal object such as service or field boundary	
	Strong magnetic debris - possible disturbed or made ground	
	Scattered magnetic debris	
	Area of amorphous magnetic variation - probable natural (e.g. geological or pedological) origin	
	Magnetic spike - probable ferrous object	
Client		
<b>ARCHAEOLOGY WARWICKSHIRE</b>		
Project Title		Job No. 6863
<b>LAND AT DUNCHURCH, WARWICKSHIRE</b>		
Subject		
<b>ABSTRACTION AND INTERPRETATION OF GRADIOMETER ANOMALIES</b>		
<b>STRATASCAN™</b>		
GEOPHYSICS FOR ARCHAEOLOGY AND ENGINEERING		
VINEYARD HOUSE		T: 01684 592266
UPTON UPON SEVERN		E: info@stratascan.co.uk
WR8 0SA		www.stratascan.co.uk
	SUMO GROUP MEMBER	
Scale 1:1000		
0m 10 20 30 40 50		
Plot	Checked by	Issue No.
A3	DGE	01
Survey date	Drawn by	Figure No.
MAY 14	SDH	05