

Reproduced from Ordnance Survey's 1:25 000 map of 1998 with the permission of the controller of Her Majesty's Stationery Office. Crown Copyright reserved. Licence No: AL 50125A  
 Licensee:  
 Stratascan Ltd.  
 Vineyard House  
 Upper Hook Road  
 Upton Upon Severn  
 WR8 0SA  
 OS 100km square = SP

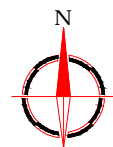

11  
10  
09  
08  
07

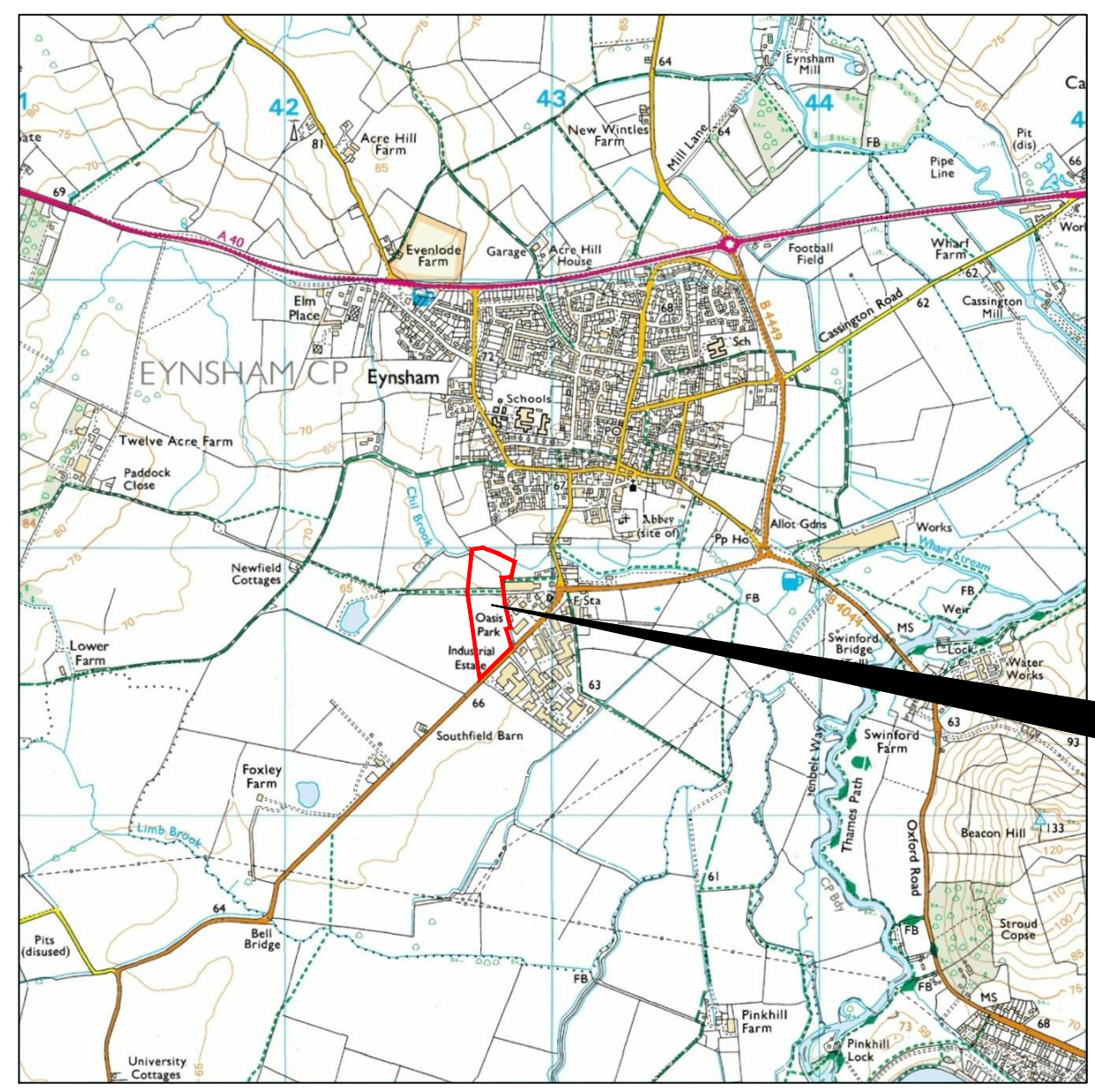

41 42 43 44 45

**Amendments**

| Issue No. | Date | Description |
|-----------|------|-------------|
| -         | -    | -           |
| -         | -    | -           |

© Stratascan Ltd - ----

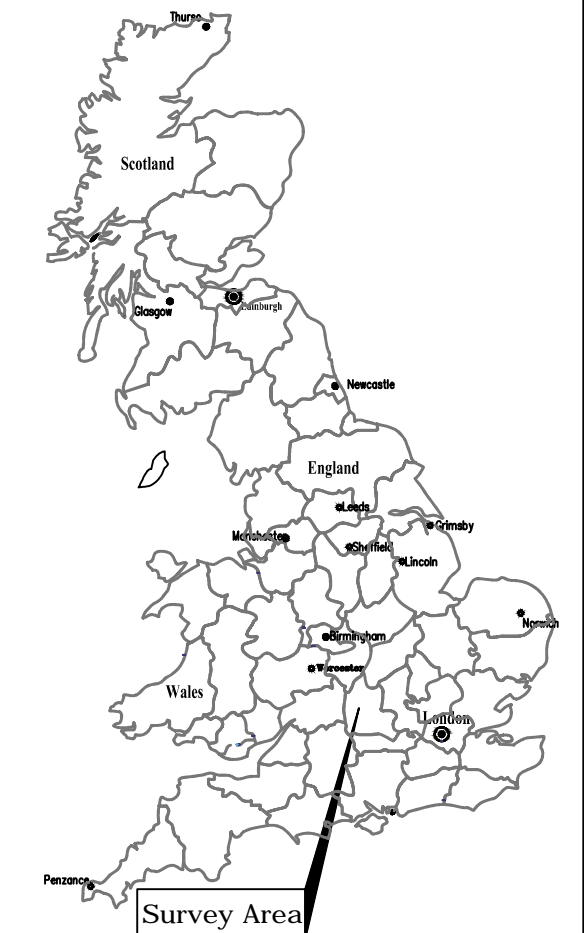

Site centred on NGR **SP 427 088**

Client  
**OXFORD ARCHAEOLOGY**

Project Title **EYNSHAM, OXFORDSHIRE** Job No. **J9154**

Subject  
**LOCATION PLAN OF SURVEY AREA**

**STRATASCAN**™  
 GEOPHYSICS FOR ARCHAEOLOGY  
 AND ENGINEERING  
 VINEYARD HOUSE T: 01684 592266  
 UPTON UPON SEVERN E: info@stratascan.co.uk  
 WR8 0SA www.stratascan.co.uk



Scale **1:25000**  
 0m 500m 1000m

|                              |                          |                         |
|------------------------------|--------------------------|-------------------------|
| Plot<br><b>A3</b>            | Checked by<br><b>DGE</b> | Issue No.<br><b>01</b>  |
| Survey date<br><b>NOV 15</b> | Drawn by<br><b>TR</b>    | Figure No.<br><b>01</b> |

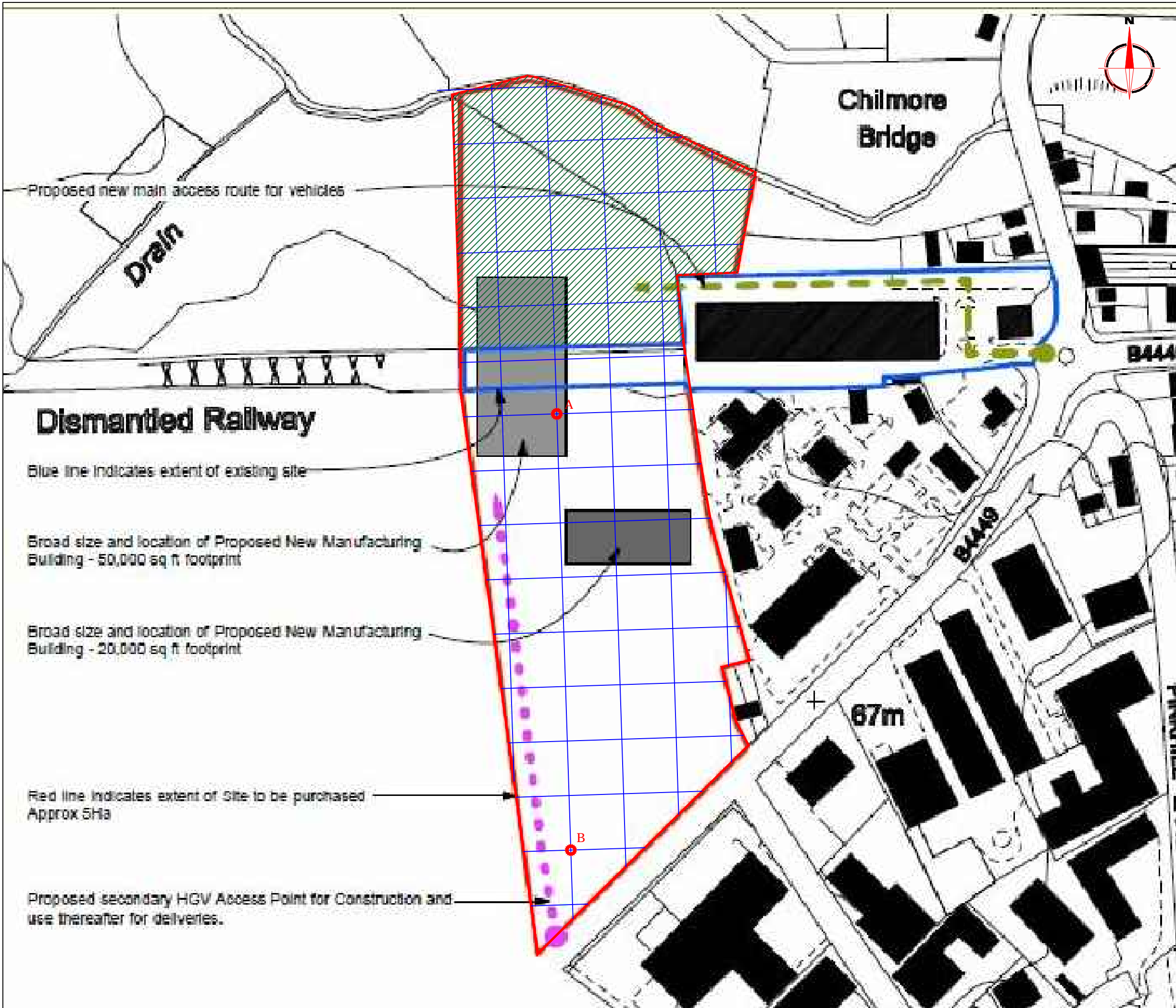

Proposed new main access route for vehicles

Drain

Chilmore Bridge



### Dismantled Railway

Blue line indicates extent of existing site

Broad size and location of Proposed New Manufacturing Building - 50,000 sq ft footprint

Broad size and location of Proposed New Manufacturing Building - 20,000 sq ft footprint

Red line indicates extent of Site to be purchased  
Approx 5Ha

Proposed secondary HGV Access Point for Construction and use thereafter for deliveries.

| Amendments                                 |  |                          |
|--|--|--------------------------|
| Issue No.                                  | Date                                     | Description              |
| -  | -  | -                        |
| -  | -  | -                        |
| © Stratascan Ltd - ----                    |  |                          |
| KEY  |  |                          |
|  | Area unsurveyable - overgrown vegetation |                          |
| OS GRID REFERENCES                         |  |                          |
| <b>A</b>                                   | 442752.29, 208816.44                     |                          |
| <b>B</b>                                   | 442760.01, 208576.57                     |                          |
| Client                                     |  |                          |
| OXFORD ARCHAEOLOGY                         |  |                          |
| Project Title                              |  | Job No. J9154            |
| EYNHAM, OXFORDSHIRE                        |  |                          |
| Subject                                    |  |                          |
| LOCATION OF SURVEY GRIDS AND REFERENCING   |  |                          |
| <b>STRATASCAN</b> ™                        |  |                          |
| GEOPHYSICS FOR ARCHAEOLOGY AND ENGINEERING |  |                          |
| VINEYARD HOUSE                             |  | T: 01684 592266          |
| UPTON UPON SEVERN                          |  | E: info@stratascan.co.uk |
| WR8 0SA                                    |  | www.stratascan.co.uk     |
|  |  |                          |
| Scale 1:2000                               |  |                          |
|  |  |                          |
| Plot                                       | Checked by                               | Issue No.                |
| A3   | DGE                                      | 01                       |
| Survey date                                | Drawn by                                 | Figure No.               |
| NOV 15                                     | TR                                       | 02                       |



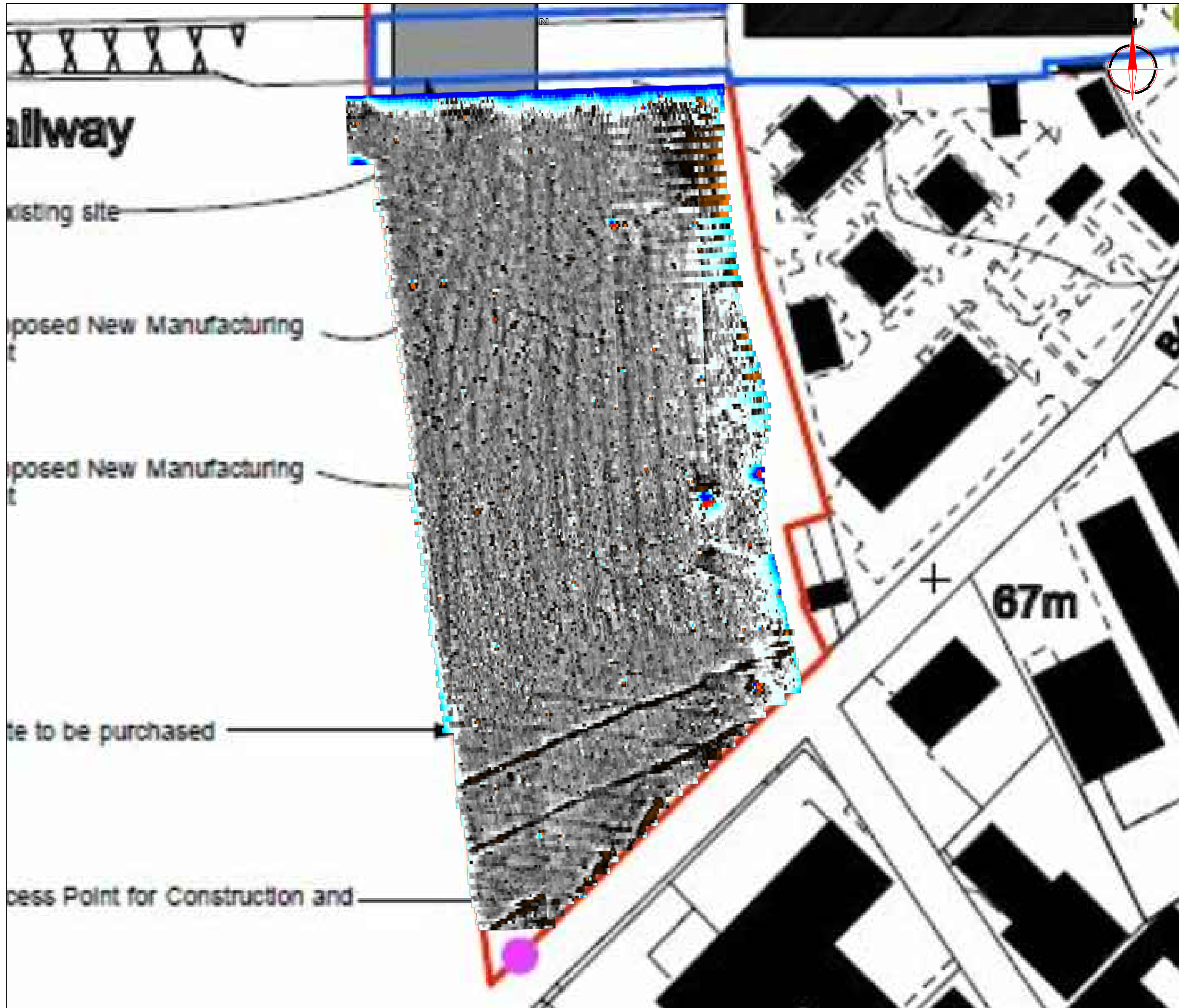

**Amendments**

| Issue No. | Date | Description |
|-----------|------|-------------|
| -         | -    | -           |
| -         | -    | -           |

© Stratascan Ltd - ----

Plotting parameters

Maximum + 100nT (red)  
Minimum - 100nT (blue)

Client  
**OXFORD ARCHAEOLOGY**

Project Title  
**EYNHAM, OXFORDSHIRE**

Job No. J9154

Subject  
**COLOUR PLOT OF GRADIOMETER DATA SHOWING EXTREME VALUES**

**STRATASCAN**<sup>TM</sup>  
GEOPHYSICS FOR ARCHAEOLOGY AND ENGINEERING

VINEYARD HOUSE T: 01684 592266  
UPTON UPON SEVERN E: info@stratascan.co.uk  
WR8 0SA www.stratascan.co.uk

EUROPEAN GPR ASSOCIATION

SUMO SURVEY SERVICES SUMO GROUP MEMBER

IMS ISO 9001 certified UKAS ISO 14001 certified

Scale 1: 1250

|                              |                          |                         |
|------------------------------|--------------------------|-------------------------|
| Plot<br><b>A3</b>            | Checked by<br><b>DGE</b> | Issue No.<br><b>01</b>  |
| Survey date<br><b>NOV 15</b> | Drawn by<br><b>TR</b>    | Figure No.<br><b>03</b> |



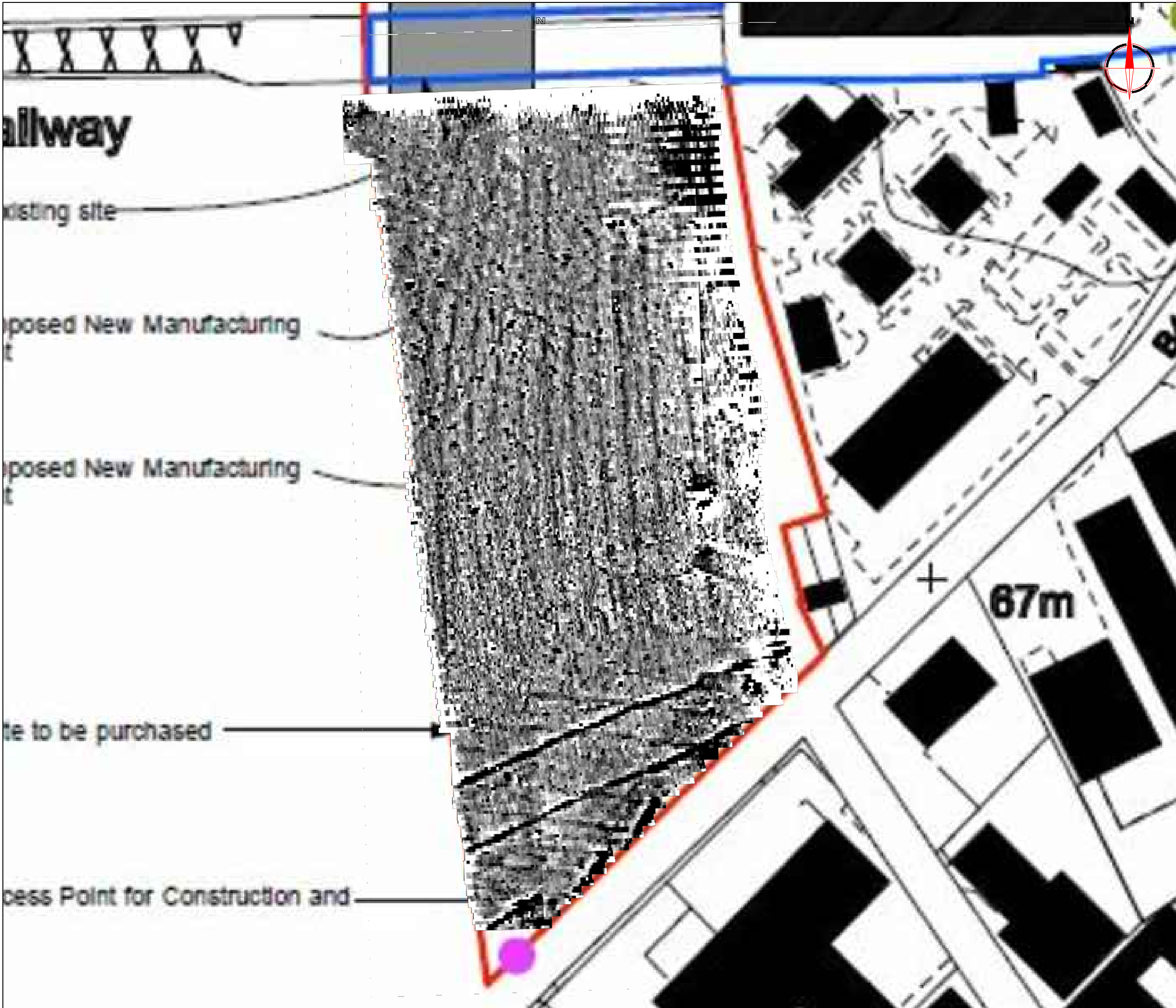

**Amendments**

| Issue No. | Date | Description |
|-----------|------|-------------|
| -         | -    | -           |

© Stratascan Ltd - ----

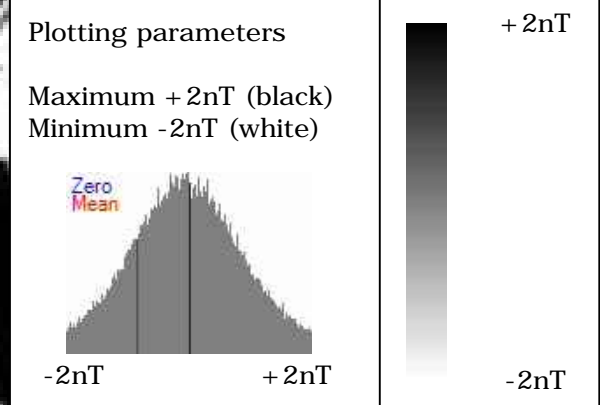

Client  
**OXFORD ARCHAEOLOGY**

Project Title  
**EYNHAM, OXFORDSHIRE**

Job No. J9154

Subject  
**PLOT OF MINIMALLY PROCESSED GRADIOMETER DATA**

**STRATASCAN**™  
GEOPHYSICS FOR ARCHAEOLOGY AND ENGINEERING

VINEYARD HOUSE T: 01684 592266  
UPTON UPON SEVERN E: info@stratascan.co.uk  
WR8 0SA www.stratascan.co.uk



Scale 1:1250

|                              |                          |                         |
|------------------------------|--------------------------|-------------------------|
| Plot<br><b>A3</b>            | Checked by<br><b>DGE</b> | Issue No.<br><b>01</b>  |
| Survey date<br><b>NOV 15</b> | Drawn by<br><b>TR</b>    | Figure No.<br><b>04</b> |

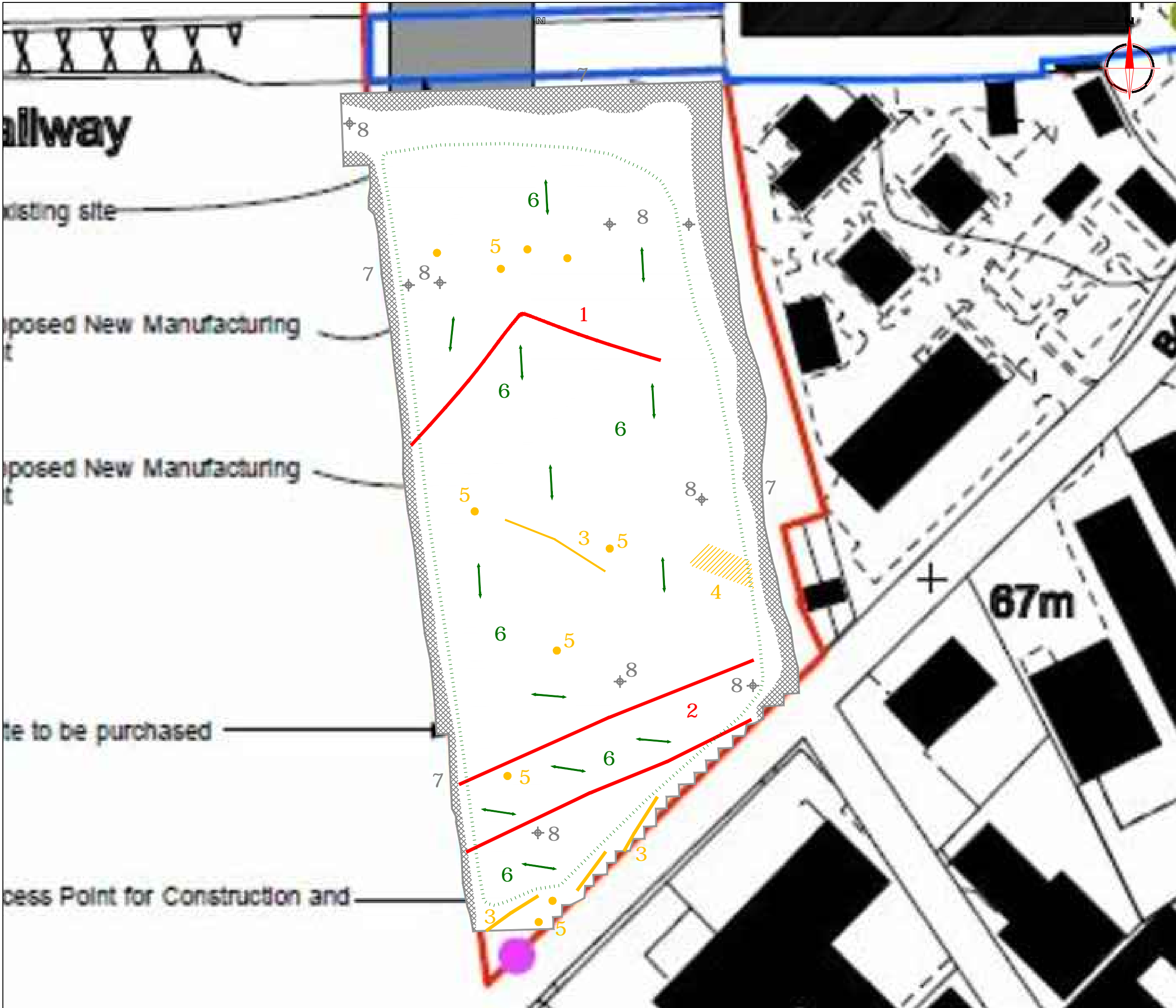

| Amendments  |            |  |
|---|------------|--|
| Issue No.   | Date       | Description  |
| -   | -          | -  |
| -   | -          | -  |
| © Stratascan Ltd - ----                                 |            |  |
| <b>PROBABLE ARCHAEOLOGY</b>                             |            |  |
|   |            | Positive anomaly / weak positive anomaly - probable cut feature of archaeological origin               |
|   |            | Negative anomaly / weak negative anomaly - probable bank or earthwork of archaeological origin         |
| <b>POSSIBLE ARCHAEOLOGY</b>                             |            |  |
|   |            | Positive anomaly / weak positive anomaly - possible cut feature of archaeological origin               |
|   |            | Negative anomaly / weak negative anomaly - possible bank or earthwork of archaeological origin         |
| <b>MEDIEVAL/POST-MEDIEVAL AGRICULTURE</b>               |            |  |
|   |            | Widely spaced curving parallel linear anomalies - probably related to ridge-and-furrow                 |
|   |            | Closely spaced parallel linear anomalies - probably related to agricultural activity such as ploughing |
|   |            | Linear anomaly - probably related to a former field boundary not present on available mapping          |
|   |            | Linear anomaly - related to a former field boundary present on available mapping                       |
| <b>OTHER ANOMALIES</b>                                  |            |  |
|   |            | Linear anomaly - probably related to pipe, cable or other modern service                               |
|   |            | Linear anomaly - possibly related to land drain  |
|   |            | Magnetic disturbance associated with nearby metal object such as service or field boundary             |
|   |            | Strong magnetic debris - possible disturbed or made ground   |
|   |            | Scattered magnetic debris  |
|   |            | Area of amorphous magnetic variation - probable natural (e.g. geological or pedological) origin        |
|   |            | Magnetic spike - probable ferrous object   |
| Client  |            |  |
| OXFORD ARCHAEOLOGY                                      |            |  |
| Project Title   |            | Job No. J9154  |
| EYNSHAM, OXFORDSHIRE                                    |            |  |
| Subject   |            |  |
| ABSTRACTION AND INTERPRETATION OF GRADIOMETER ANOMALIES |            |  |
| <b>STRATASCAN</b> ™                                     |            |  |
| GEOPHYSICS FOR ARCHAEOLOGY AND ENGINEERING              |            |  |
| VINEYARD HOUSE  |            | T: 01684 592266  |
| UPTON UPON SEVERN                                       |            | E: info@stratascan.co.uk   |
| WR8 0SA   |            | www.stratascan.co.uk   |
|   |            |  |
| Scale 1:1250  |            |  |
|   |            |  |
| Plot  | Checked by | Issue No.  |
| A3  | DGE        | 01   |
| Survey date   | Drawn by   | Figure No.   |
| NOV 15  | TR         | 05   |