

Reproduced from Ordnance Survey's 1:25 000 map of 1998 with the permission of the controller of Her Majesty's Stationery Office. Crown Copyright reserved. Licence No: AL 50125A
 Licencee:
 Stratascan Ltd.
 Vineyard House
 Upper Hook Road
 Upton Upon Severn
 WR8 0SA
 OS 100km square = SP

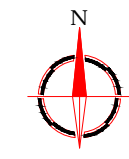

45
44
43
42
41

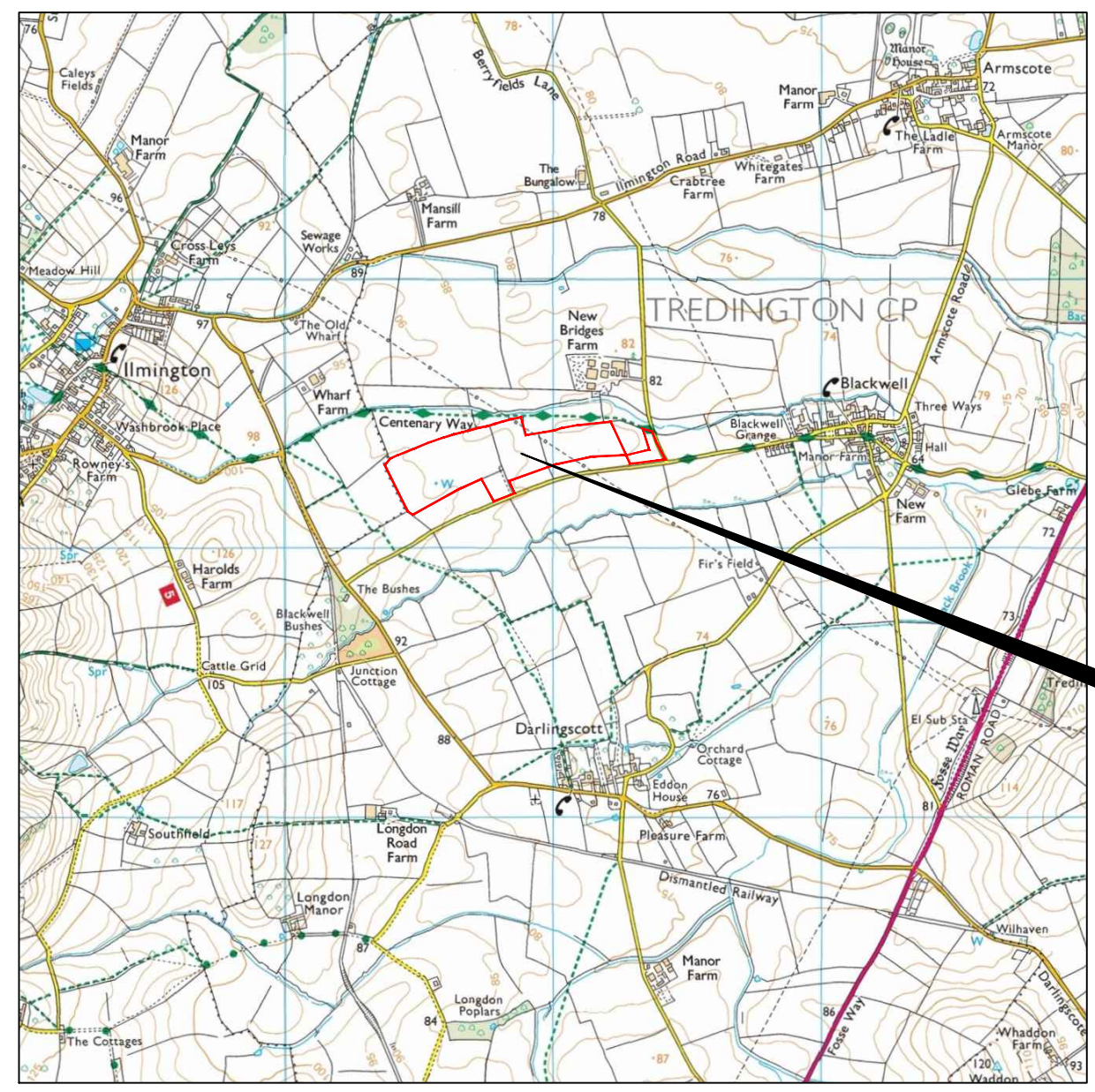

Survey Area

21 22 23 24 25

Amendments

Issue No.	Date	Description
-	-	-
-	-	-

© Stratascan Ltd - 2016

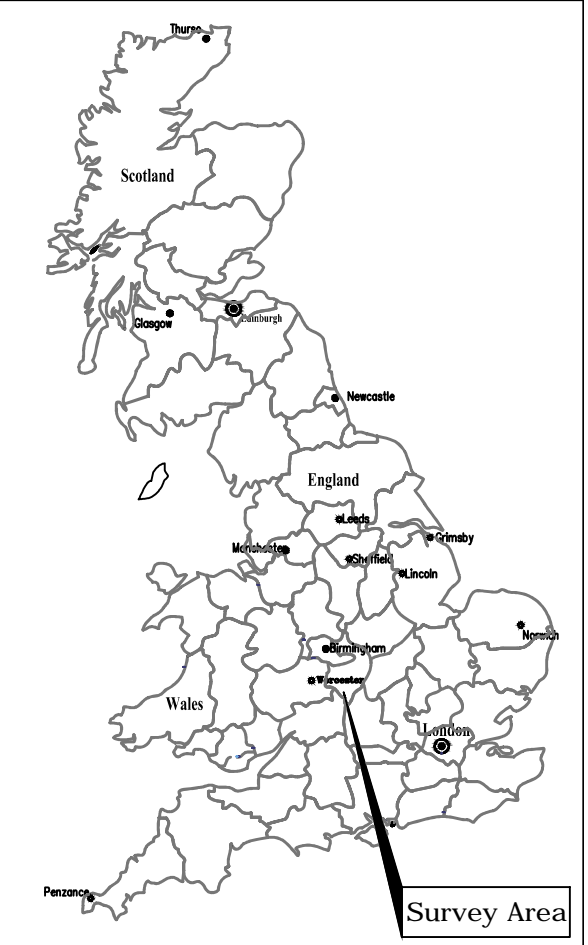

Site centred on NGR **SP 234 433**

Client
COTSWOLD ARCHAEOLOGY

Project Title **LAND OFF ILMINGTON ROAD, BLACKWELL, WARWICKSHIRE** Job No. 9892

Subject
LOCATION PLAN OF SURVEY AREA

STRATASCAN™
 GEOPHYSICS FOR ARCHAEOLOGY AND ENGINEERING
 VINEYARD HOUSE T: 01684 592266
 UPTON UPON SEVERN E: info@stratascan.co.uk
 WR8 0SA www.stratascan.co.uk



Scale **1:25000** 0m 500m 1000m

Plot A3	Checked by DGE	Issue No. 01
Survey date MAY 16	Drawn by RD	Figure No. 01

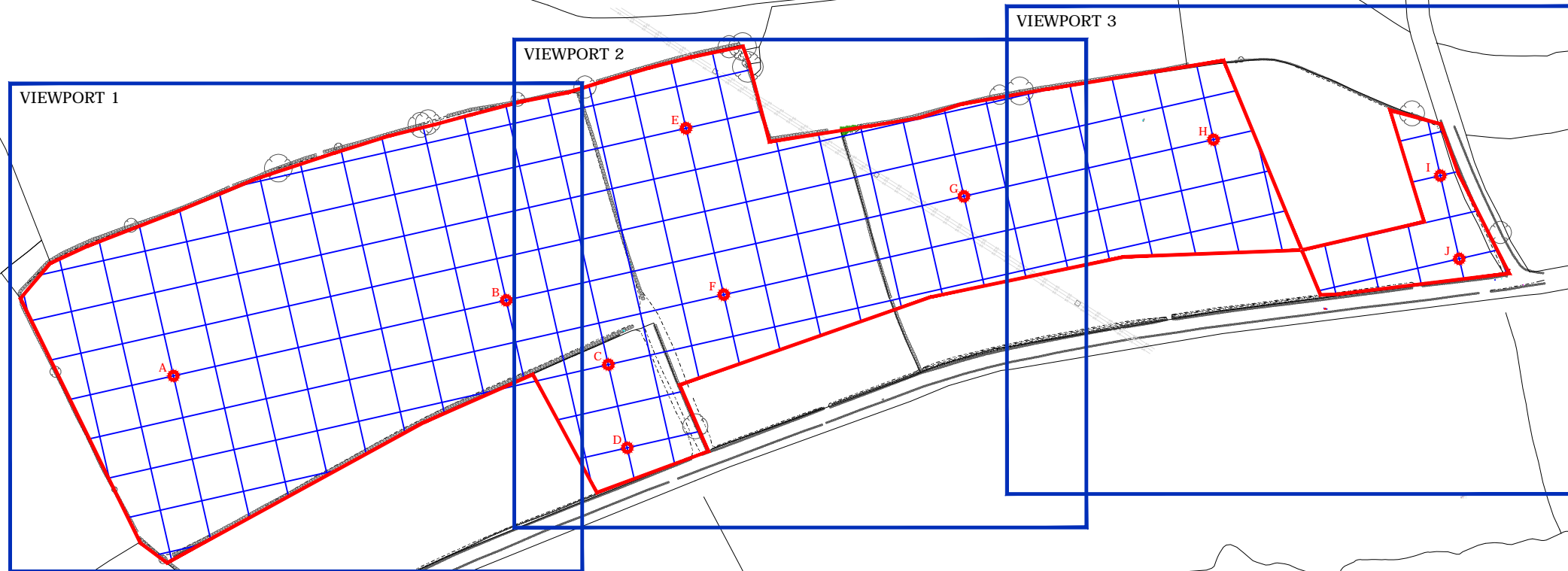

Amendments

Issue No.	Date	Description
-	-	-
-	-	-

© Stratascan Ltd - 2016

OS GRID REFERENCES

A	422482.17, 243253.93
B	422716.21, 243307.08
C	422788.01, 243261.86
D	422801.29, 243203.35
E	422842.55, 243428.07
F	422869.13, 243311.05
G	423038.02, 243380.17
H	423213.55, 243420.04
I	423373.12, 243394.75
J	423386.39, 243336.24

Client
COTSWOLD ARCHAEOLOGY

Project Title Job No. 9892
**LAND OFF ILMINGTON ROAD,
BLACKWELL, WARWICKSHIRE**

Subject
**LOCATION OF SURVEY GRIDS AND
REFERENCING**

STRATASCAN™

GEOPHYSICS FOR ARCHAEOLOGY
AND ENGINEERING

VINEYARD HOUSE T: 01684 592266
UPTON UPON SEVERN E: info@stratascan.co.uk
WR8 0SA www.stratascan.co.uk



SUMO
GROUP
MEMBER



Scale 1:4000
0m 40 80 120 160 200m

Plot A3	Checked by DGE	Issue No. 01
Survey date MAY 16	Drawn by RD	Figure No. 02



Amendments

Issue No.	Date	Description
-	-	-
-	-	-

© Stratascan Ltd - 2016

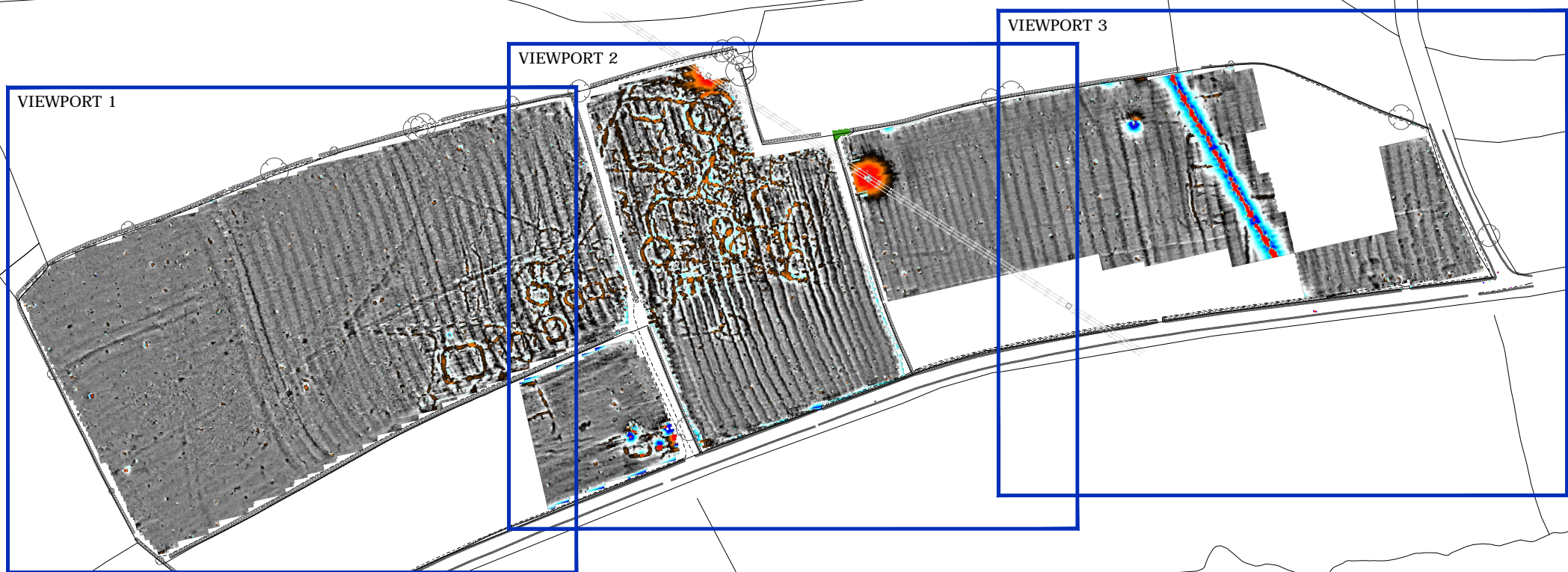

Plotting parameters

Maximum + 100nT (red)
Minimum -100nT (blue)

Client
COTSWOLD ARCHAEOLOGY

Project Title Job No. 9892
**LAND OFF ILMINGTON ROAD,
BLACKWELL, WARWICKSHIRE**

Subject
**COLOUR PLOT OF GRADIOMETER DATA
SHOWING EXTREME VALUES - OVERVIEW**

STRATASCAN™
GEOPHYSICS FOR ARCHAEOLOGY
AND ENGINEERING

VINEYARD HOUSE T: 01684 592266
UPTON UPON SEVERN E: info@stratascan.co.uk
WR8 0SA www.stratascan.co.uk



Scale 0m 40 80 120 160 200m
1:4000

Plot A3	Checked by DGE	Issue No. 01
Survey date MAY 16	Drawn by RD	Figure No. 03

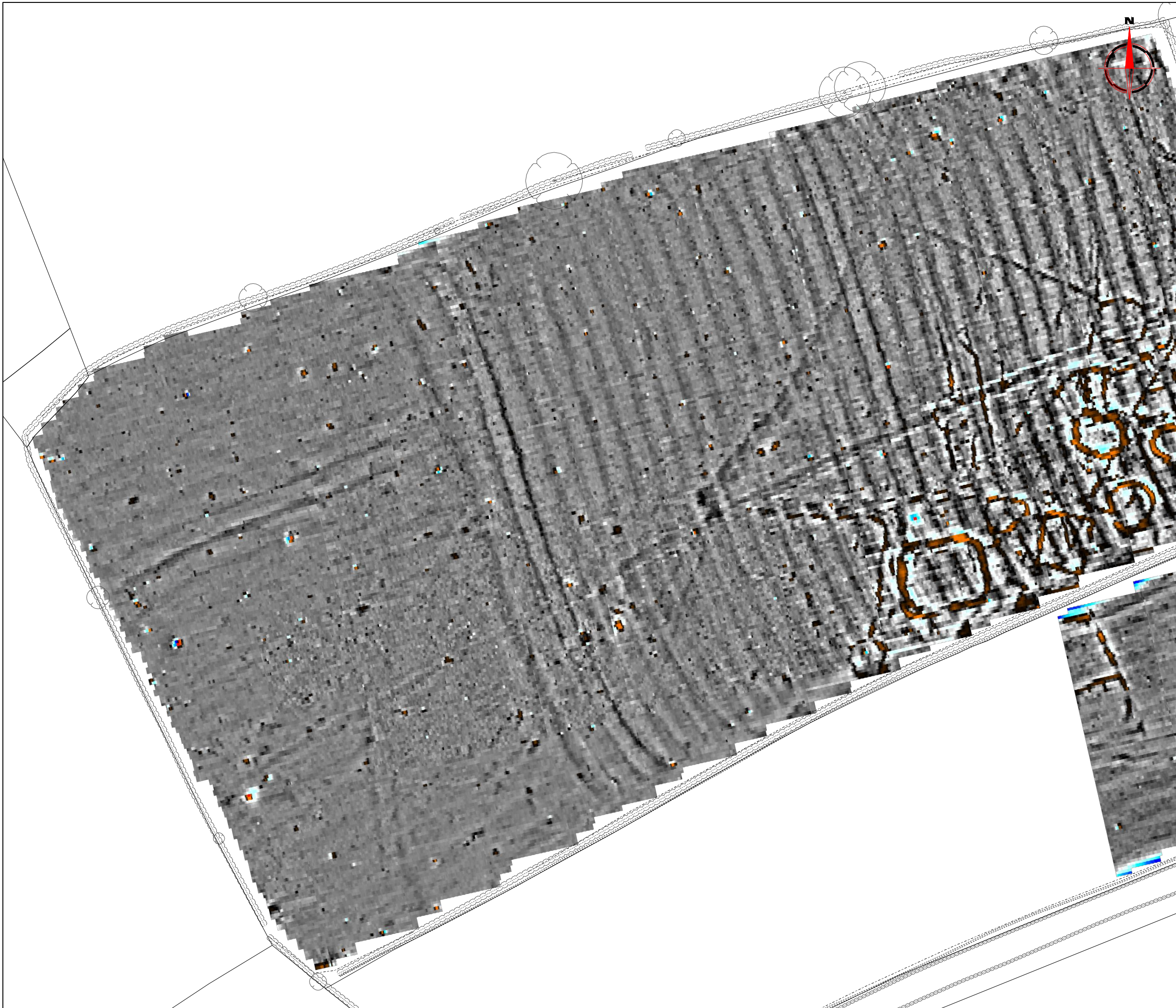

Amendments		
Issue No.	Date	Description
-	-	-
-	-	-

© Stratascan Ltd - 2016

Plotting parameters

Maximum + 100nT (red)
Minimum -100nT (blue)

Client
COTSWOLD ARCHAEOLOGY

Project Title
**LAND OFF ILMINGTON ROAD,
BLACKWELL, WARWICKSHIRE**

Job No. 9892

Subject
**COLOUR PLOT OF GRADIOMETER DATA
SHOWING EXTREME VALUES - VIEWPORT 1**

STRATASCAN™
GEOPHYSICS FOR ARCHAEOLOGY
AND ENGINEERING

VINEYARD HOUSE T: 01684 592266
UPTON UPON SEVERN E: info@stratascan.co.uk
WR8 0SA www.stratascan.co.uk

GPR ASSOCIATION
SUMO SUMO GROUP MEMBER
UKAS ISO 9001 certified
UKAS ISO 14001 certified

Scale 1: 1250
0m 10 20 30 40 50m

Plot A3	Checked by DGE	Issue No. 01
Survey date MAY 16	Drawn by RD	Figure No. 04

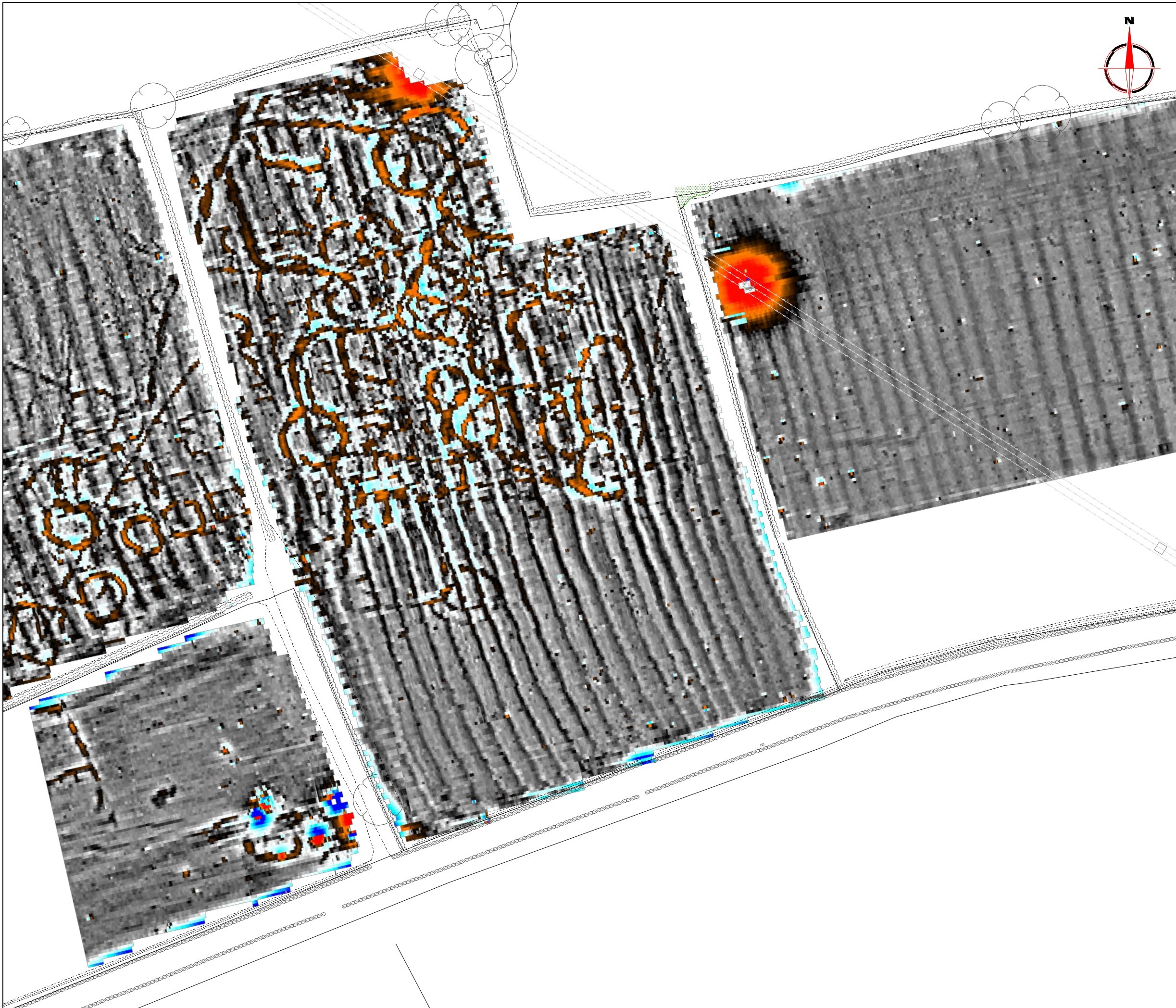

Amendments

Issue No.	Date	Description
-	-	-
-	-	-

© Stratascan Ltd - 2016

Plotting parameters

Maximum + 100nT (red)
Minimum -100nT (blue)

+ 100nT
+ 25nT
+ 3nT
- 3nT
- 25nT
- 100nT

Client
COTSWOLD ARCHAEOLOGY

Project Title Job No. 9892
**LAND OFF ILMINGTON ROAD,
BLACKWELL, WARWICKSHIRE**

Subject
**COLOUR PLOT OF GRADIOMETER DATA
SHOWING EXTREME VALUES - VIEWPORT 2**

STRATASCAN™
GEOPHYSICS FOR ARCHAEOLOGY
AND ENGINEERING

VINEYARD HOUSE T: 01684 592266
UPTON UPON SEVERN E: info@stratascan.co.uk
WR8 0SA www.stratascan.co.uk

GPR ASSOCIATION

SUMO SURVEY SERVICES
SUMO GROUP MEMBER

ims ISO 9001 certified
ims ISO 14001 certified

UKAS
UKAS

Scale **1:1250**
0m 10 20 30 40 50m

Plot A3	Checked by DGE	Issue No. 01
Survey date MAY 16	Drawn by RD	Figure No. 05

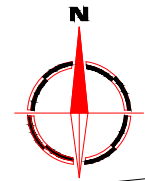
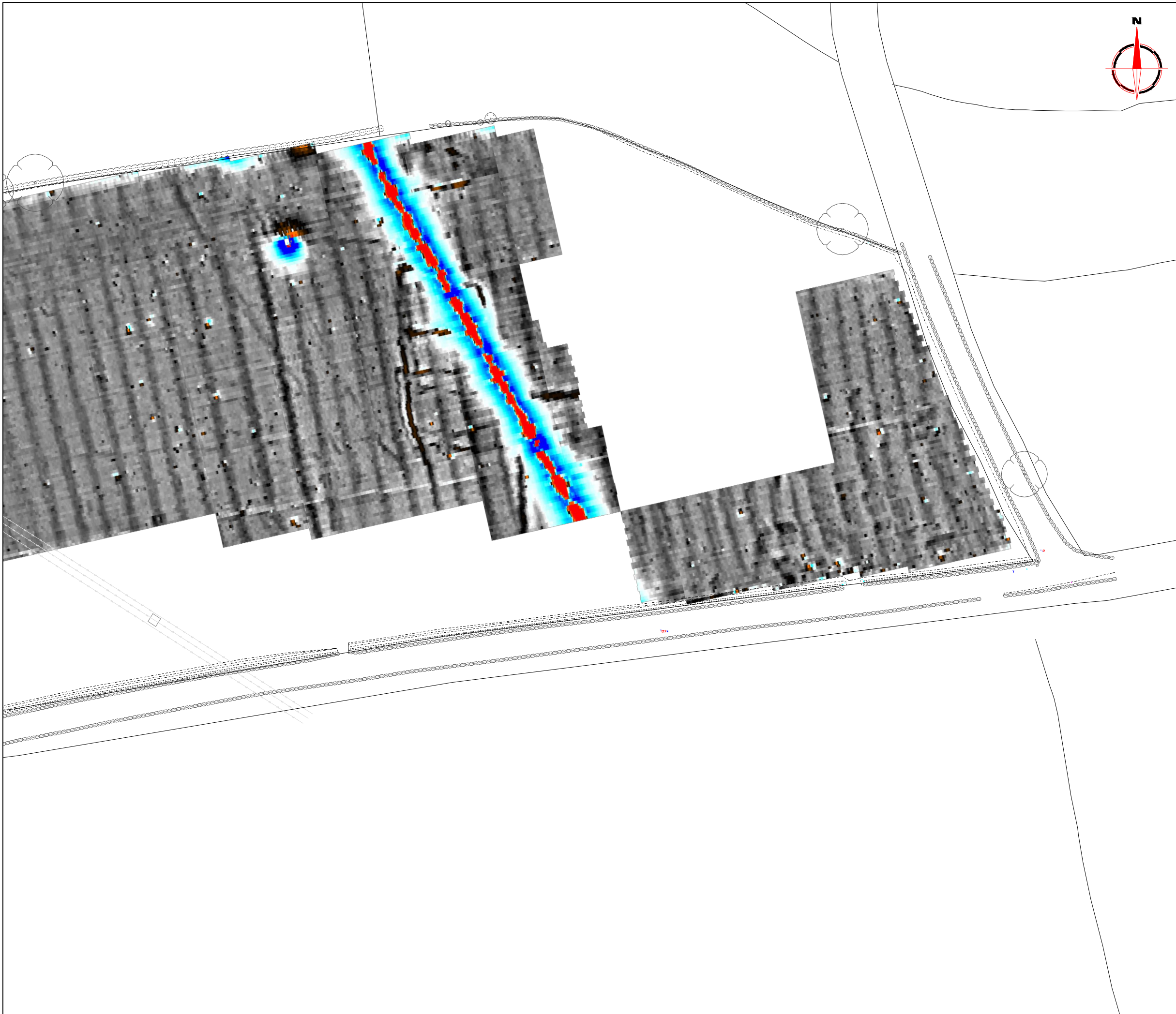

Amendments

Issue No.	Date	Description
-	-	-
-	-	-

© Stratascan Ltd - 2016

Plotting parameters

Maximum + 100nT (red)
Minimum - 100nT (blue)

+ 100nT
+ 25nT
+ 3nT
- 3nT
- 25nT
- 100nT

Client
COTSWOLD ARCHAEOLOGY

Project Title Job No. 9892
**LAND OFF ILMINGTON ROAD,
BLACKWELL, WARWICKSHIRE**

Subject
COLOUR PLOT OF GRADIOMETER DATA
SHOWING EXTREME VALUES - VIEWPORT 3

STRATASCAN™
GEOPHYSICS FOR ARCHAEOLOGY
AND ENGINEERING
VINEYARD HOUSE T: 01684 592266
UPTON UPON SEVERN E: info@stratascan.co.uk
WR8 0SA www.stratascan.co.uk



Scale
1: 1250

Plot A3	Checked by DGE	Issue No. 01
Survey date MAY 16	Drawn by RD	Figure No. 06



Amendments

Issue No.	Date	Description
-	-	-
-	-	-

© Stratascan Ltd - 2016



Plotting parameters

Maximum +2nT (black)
Minimum -2nT (white)

Zero Mean

Client
COTSWOLD ARCHAEOLOGY

Project Title Job No. 9892
**LAND OFF ILMINGTON ROAD,
BLACKWELL, WARWICKSHIRE**

Subject
**PLOT OF MINIMALLY PROCESSED
GRADIOMETER DATA - OVERVIEW**

STRATASCAN™
GEOPHYSICS FOR ARCHAEOLOGY
AND ENGINEERING

VINEYARD HOUSE T: 01684 592266
UPTON UPON SEVERN E: info@stratascan.co.uk
WR8 0SA www.stratascan.co.uk



Scale 1:4000
0m 40 80 120 160 200m

Plot A3	Checked by DGE	Issue No. 01
Survey date MAY 16	Drawn by RD	Figure No. 07

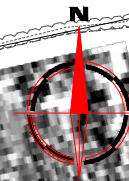
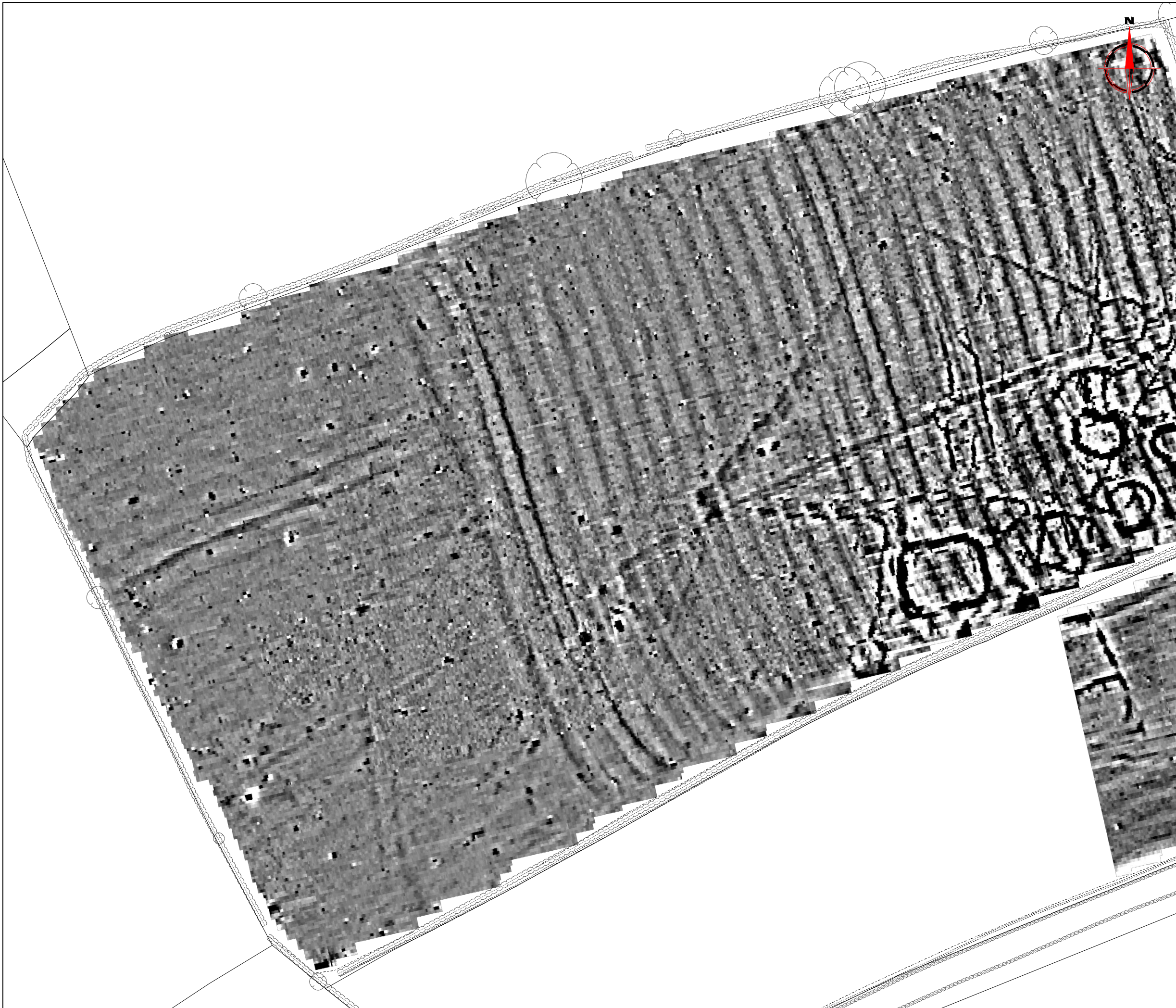

Amendments

Issue No.	Date	Description
-	-	-
-	-	-

© Stratascan Ltd - 2016

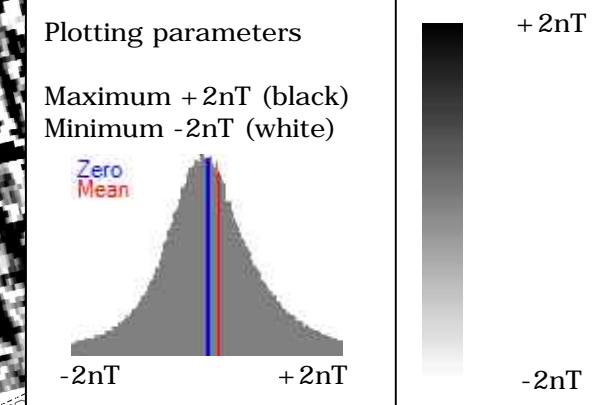

Client
COTSWOLD ARCHAEOLOGY

Project Title Job No. 9892
**LAND OFF ILMINGTON ROAD,
BLACKWELL, WARWICKSHIRE**

Subject
**PLOT OF MINIMALLY PROCESSED
GRADIOMETER DATA - VIEWPORT 1**

STRATASCAN™
GEOPHYSICS FOR ARCHAEOLOGY
AND ENGINEERING

VINEYARD HOUSE T: 01684 592266
UPTON UPON SEVERN E: info@stratascan.co.uk
WR8 0SA www.stratascan.co.uk



Scale **1:1250**

Plot A3	Checked by DGE	Issue No. 01
Survey date MAY 16	Drawn by RD	Figure No. 08



Amendments

Issue No.	Date	Description
-	-	-
-	-	-

© Stratascan Ltd - 2016

Plotting parameters

Maximum +2nT (black)
Minimum -2nT (white)

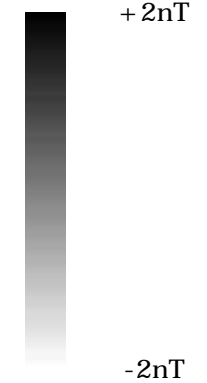
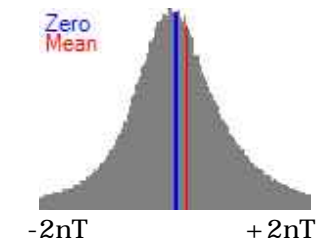

Client

COTSWOLD ARCHAEOLOGY

Project Title Job No. 9892

LAND OFF ILMINGTON ROAD,
BLACKWELL, WARWICKSHIRE

Subject

PLOT OF MINIMALLY PROCESSED
GRADIOMETER DATA - VIEWPORT 2

STRATASCAN™
GEOPHYSICS FOR ARCHAEOLOGY
AND ENGINEERING

VINEYARD HOUSE T: 01684 592266
UPTON UPON SEVERN E: info@stratascan.co.uk
WR8 0SA www.stratascan.co.uk



SUMO
GROUP
MEMBER



Scale **1:1250** 0m 10 20 30 40 50m

Plot A3	Checked by DGE	Issue No. 01
Survey date MAY 16	Drawn by RD	Figure No. 09



Amendments

Issue No.	Date	Description
-	-	-
-	-	-

© Stratascan Ltd - 2016

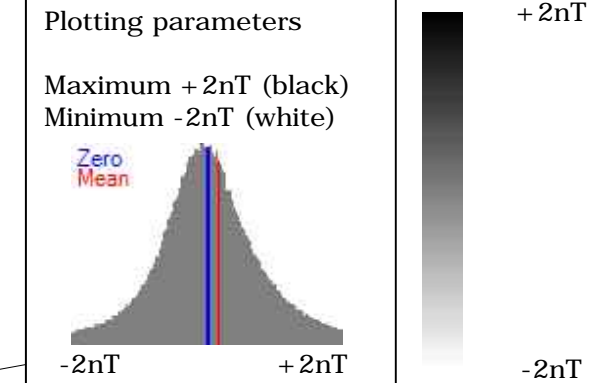

Client
COTSWOLD ARCHAEOLOGY

Project Title Job No. 9892
**LAND OFF ILMINGTON ROAD,
BLACKWELL, WARWICKSHIRE**

Subject
**PLOT OF MINIMALLY PROCESSED
GRADIOMETER DATA - VIEWPORT 3**

STRATASCAN™
GEOPHYSICS FOR ARCHAEOLOGY
AND ENGINEERING

VINEYARD HOUSE T: 01684 592266
UPTON UPON SEVERN E: info@stratascan.co.uk
WR8 0SA www.stratascan.co.uk

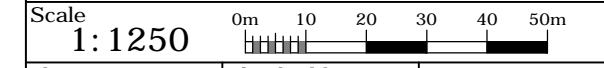

Plot A3	Checked by DGE	Issue No. 01
Survey date MAY 16	Drawn by RD	Figure No. 10

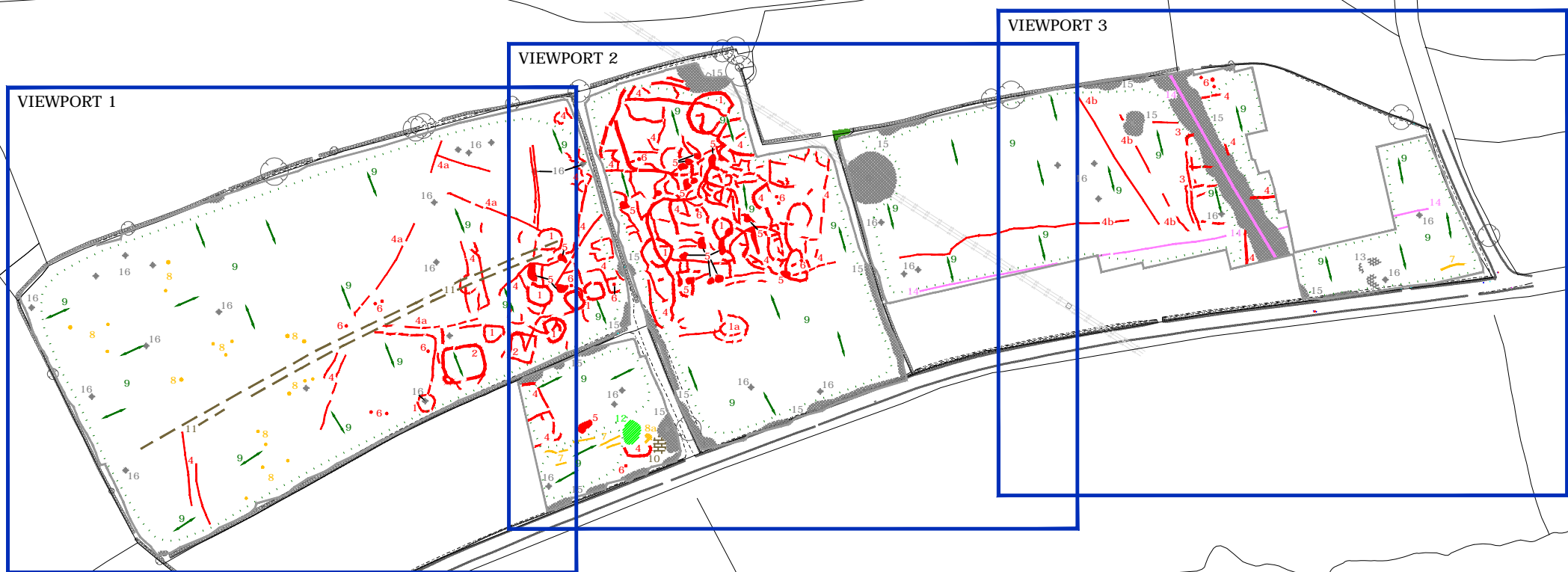

Amendments		
Issue No.	Date	Description
-	-	-
-	-	-
© Stratascan Ltd - 2016		

PROBABLE ARCHAEOLOGY	
	Positive anomaly / weak positive anomaly - probable cut feature of archaeological origin
	Negative anomaly / weak negative anomaly - probable bank or earthwork of archaeological origin

POSSIBLE ARCHAEOLOGY	
	Positive anomaly / weak positive anomaly - possible cut feature of archaeological origin
	Negative anomaly / weak negative anomaly - possible bank or earthwork of archaeological origin

MEDIEVAL/POST-MEDIEVAL AGRICULTURE	
	Widely spaced curving parallel linear anomalies - probably related to ridge-and-furrow
	Closely spaced parallel linear anomalies - probably related to agricultural activity such as ploughing
	Linear anomaly - probably related to a former field boundary not present on available mapping
	Linear anomaly - related to a former field boundary present on available mapping
	Linear anomaly - likely related to former track not present on available mapping
	Strong magnetic debris - related to former pond present on available mapping

OTHER ANOMALIES	
	Linear anomaly - probably related to pipe, cable or other modern service
	Strong magnetic debris - uncertain origin
	Magnetic disturbance associated with nearby metal object such as service or field boundary
	Strong magnetic debris - possible disturbed or made ground
	Area of amorphous magnetic variation - probable natural (e.g. geological or pedological) origin
	Magnetic spike - probable ferrous object

Client
COTSWOLD ARCHAEOLOGY

Project Title Job No. 9892
**LAND OFF ILMINGTON ROAD,
BLACKWELL, WARWICKSHIRE**

Subject
**ABSTRACTION AND INTERPRETATION OF
GRADIOMETER ANOMALIES - OVERVIEW**

STRATASCAN™
GEOPHYSICS FOR ARCHAEOLOGY
AND ENGINEERING

VINEYARD HOUSE T: 01684 592266
UPTON UPON SEVERN E: info@stratascan.co.uk
WR8 0SA www.stratascan.co.uk

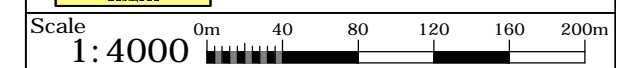

Plot A3	Checked by DGE	Issue No. 01
Survey date MAY 16	Drawn by RD	Figure No. 11

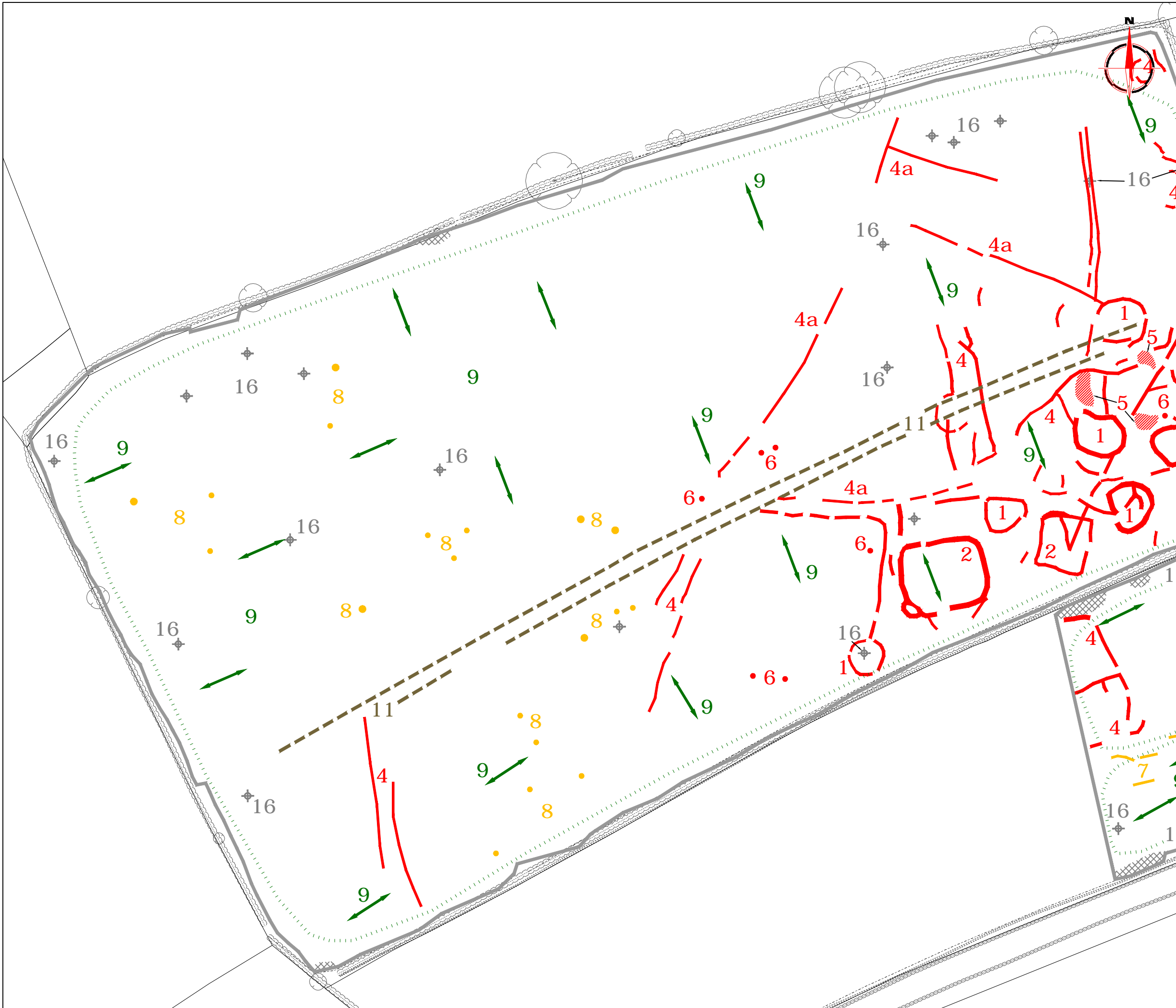

Amendments		
Issue No.	Date	Description
-	-	-
© Stratascan Ltd - 2016		
PROBABLE ARCHAEOLOGY		
	Positive anomaly / weak positive anomaly - probable cut feature of archaeological origin	
	Negative anomaly / weak negative anomaly - probable bank or earthwork of archaeological origin	
POSSIBLE ARCHAEOLOGY		
	Positive anomaly / weak positive anomaly - possible cut feature of archaeological origin	
	Negative anomaly / weak negative anomaly - possible bank or earthwork of archaeological origin	
MEDIEVAL/POST-MEDIEVAL AGRICULTURE		
	Widely spaced curving parallel linear anomalies - probably related to ridge-and-furrow	
	Closely spaced parallel linear anomalies - probably related to agricultural activity such as ploughing	
	Linear anomaly - probably related to a former field boundary not present on available mapping	
	Linear anomaly - related to a former field boundary present on available mapping	
	Linear anomaly - likely related to former track not present on available mapping	
	Strong magnetic debris - related to former pond present on available mapping	
OTHER ANOMALIES		
	Linear anomaly - probably related to pipe, cable or other modern service	
	Strong magnetic debris - uncertain origin	
	Magnetic disturbance associated with nearby metal object such as service or field boundary	
	Strong magnetic debris - possible disturbed or made ground	
	Area of amorphous magnetic variation - probable natural (e.g. geological or pedological) origin	
	Magnetic spike - probable ferrous object	
Client		
COTSWOLD ARCHAEOLOGY		
Project Title		Job No. 9892
LAND OFF ILMINGTON ROAD, BLACKWELL, WARWICKSHIRE		
Subject		
ABSTRACTION AND INTERPRETATION OF GRADIOMETER ANOMALIES - VIEWPORT 1		
STRATASCAN™		
GEOPHYSICS FOR ARCHAEOLOGY AND ENGINEERING		
VINEYARD HOUSE		T: 01684 592266
UPTON UPON SEVERN		E: info@stratascan.co.uk
WR8 0SA		www.stratascan.co.uk
SUMO GROUP MEMBER		
Scale		
1: 1250		
Plot	Checked by	Issue No.
A3	DGE	01
Survey date	Drawn by	Figure No.
MAY 16	RD	12



Amendments		
Issue No.	Date	Description
-	-	-
© Stratascan Ltd - 2016		
PROBABLE ARCHAEOLOGY		
		Positive anomaly / weak positive anomaly - probable cut feature of archaeological origin
		Negative anomaly / weak negative anomaly - probable bank or earthwork of archaeological origin
POSSIBLE ARCHAEOLOGY		
		Positive anomaly / weak positive anomaly - possible cut feature of archaeological origin
		Negative anomaly / weak negative anomaly - possible bank or earthwork of archaeological origin
MEDIEVAL/POST-MEDIEVAL AGRICULTURE		
		Widely spaced curving parallel linear anomalies - probably related to ridge-and-furrow
		Closely spaced parallel linear anomalies - probably related to agricultural activity such as ploughing
		Linear anomaly - probably related to a former field boundary not present on available mapping
		Linear anomaly - related to a former field boundary present on available mapping
		Linear anomaly - likely related to former track not present on available mapping
		Strong magnetic debris - related to former pond present on available mapping
OTHER ANOMALIES		
		Linear anomaly - probably related to pipe, cable or other modern service
		Strong magnetic debris - uncertain origin
		Magnetic disturbance associated with nearby metal object such as service or field boundary
		Strong magnetic debris - possible disturbed or made ground
		Area of amorphous magnetic variation - probable natural (e.g. geological or pedological) origin
		Magnetic spike - probable ferrous object
Client		
COTSWOLD ARCHAEOLOGY		
Project Title		Job No. 9892
LAND OFF ILMINGTON ROAD, BLACKWELL, WARWICKSHIRE		
Subject		
ABSTRACTION AND INTERPRETATION OF GRADIOMETER ANOMALIES - VIEWPORT 2		
STRATASCAN™ GEOPHYSICS FOR ARCHAEOLOGY AND ENGINEERING		
VINEYARD HOUSE UPTON UPON SEVERN WR8 0SA		T: 01684 592266 E: info@stratascan.co.uk www.stratascan.co.uk
Scale		
1: 1250		
Plot	Checked by	Issue No.
A3	DGE	01
Survey date	Drawn by	Figure No.
MAY 16	RD	13

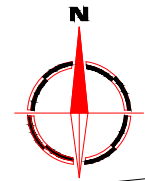

Amendments		
Issue No.	Date	Description
-	-	-
-	-	-
© Stratascan Ltd - 2016		
PROBABLE ARCHAEOLOGY		
		Positive anomaly / weak positive anomaly - probable cut feature of archaeological origin
		Negative anomaly / weak negative anomaly - probable bank or earthwork of archaeological origin
POSSIBLE ARCHAEOLOGY		
		Positive anomaly / weak positive anomaly - possible cut feature of archaeological origin
		Negative anomaly / weak negative anomaly - possible bank or earthwork of archaeological origin
MEDIÆVAL/POST-MEDIÆVAL AGRICULTURE		
		Widely spaced curving parallel linear anomalies - probably related to ridge-and-furrow
		Closely spaced parallel linear anomalies - probably related to agricultural activity such as ploughing
		Linear anomaly - probably related to a former field boundary not present on available mapping
		Linear anomaly - related to a former field boundary present on available mapping
		Linear anomaly - likely related to former track not present on available mapping
		Strong magnetic debris - related to former pond present on available mapping
OTHER ANOMALIES		
		Linear anomaly - probably related to pipe, cable or other modern service
		Strong magnetic debris - uncertain origin
		Magnetic disturbance associated with nearby metal object such as service or field boundary
		Strong magnetic debris - possible disturbed or made ground
		Area of amorphous magnetic variation - probable natural (e.g. geological or pedological) origin
		Magnetic spike - probable ferrous object
Client		
COTSWOLD ARCHAEOLOGY		
Project Title		Job No. 9892
LAND OFF ILMINGTON ROAD, BLACKWELL, WARWICKSHIRE		
Subject		
ABSTRACTION AND INTERPRETATION OF GRADIOMETER ANOMALIES - VIEWPORT 3		
STRATASCAN™		
GEOPHYSICS FOR ARCHAEOLOGY AND ENGINEERING		
VINEYARD HOUSE		T: 01684 592266
UPTON UPON SEVERN	WR8 0SA	E: info@stratascan.co.uk www.stratascan.co.uk
Scale		
1: 1250		
Plot	Checked by	Issue No.
A3	DGE	01
Survey date	Drawn by	Figure No.
MAY 16	RD	14