

Reproduced from Ordnance Survey's 1:25 000 map of 1998 with the permission of the controller of Her Majesty's Stationery Office. Crown Copyright reserved. Licence No: AL 50125A  
 Licensee:  
 Stratascan Ltd.  
 Vineyard House  
 Upper Hook Road  
 Upton Upon Severn  
 WR8 0SA  
 OS 100km square = SO

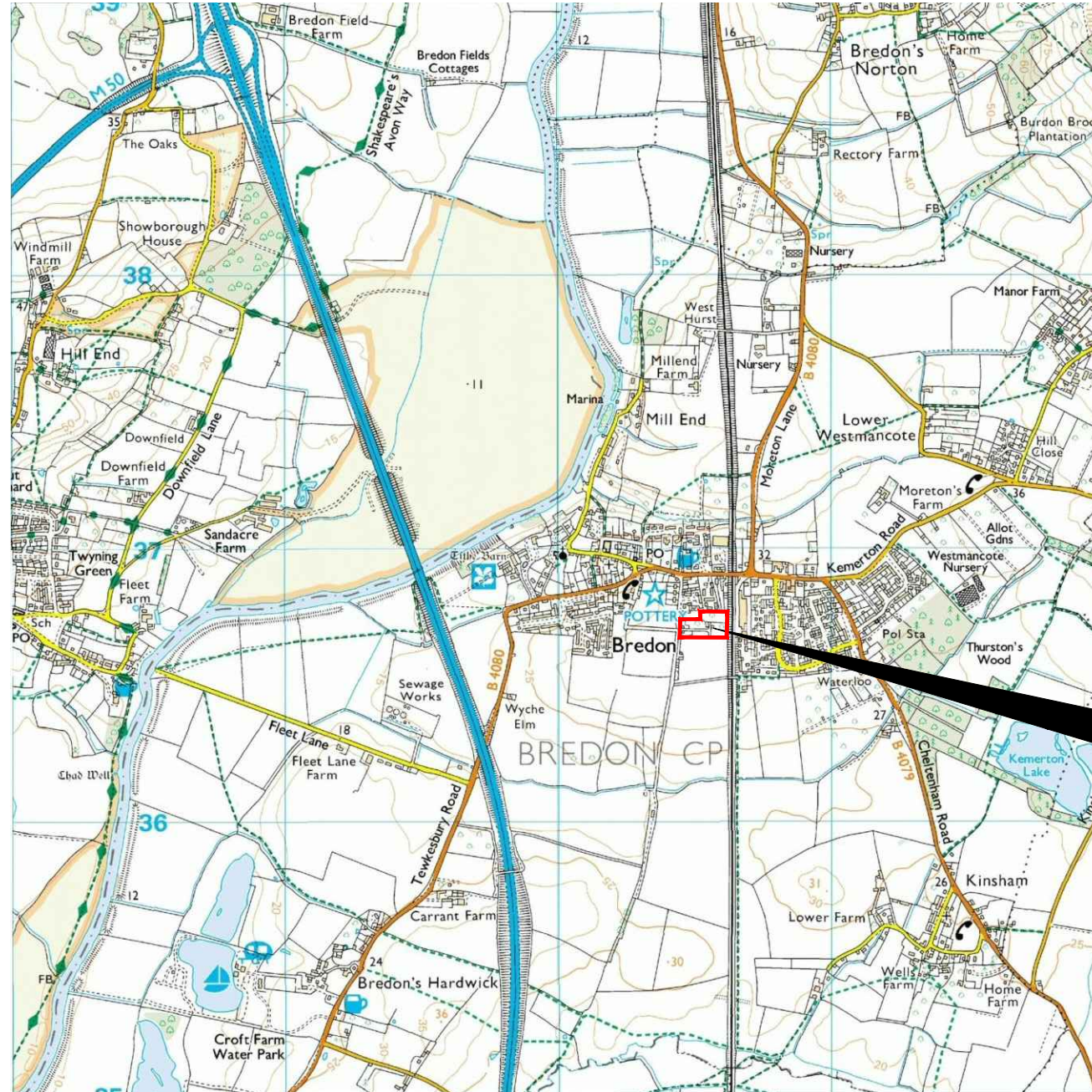

39  
38  
37  
36  
35



90 91 92 93 94

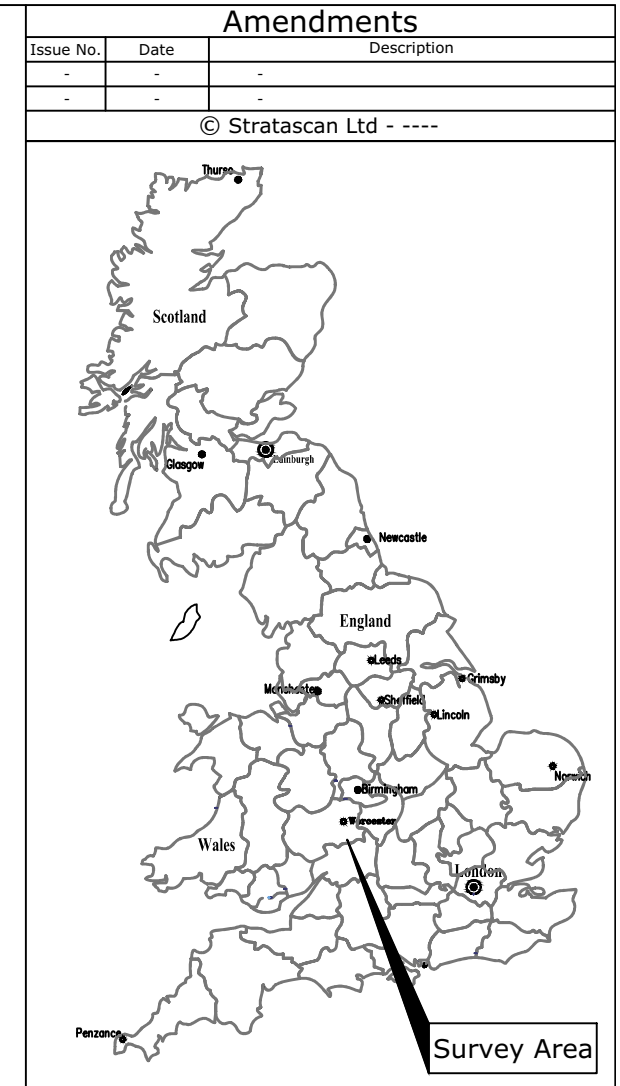

Site centred on NGR **SO 926 367**

Client **GRANGE FARM**

Project Title **LAND OFF OAK LANE, BREDON, WORCESTERSHIRE** Job No. **J5996**

Subject **LOCATION PLAN OF SURVEY AREA**

**STRATASCAN™**  
 GEOPHYSICS FOR ARCHAEOLOGY AND ENGINEERING

VINEYARD HOUSE T: 01684 592266  
 UPTON UPON SEVERN E: info@stratascan.co.uk  
 WR8 0SA www.stratascan.co.uk

**GPR ASSOCIATION**

**SUMO SURVEY SERVICES** SUMO GROUP MEMBER

ims ISO 9001 certified  
 UKAS ISO 14001 certified

Scale **1:25000** 0m 500 1000m

Plot <b>A3</b>	Checked by <b>DGE</b>	Issue No. <b>01</b>
Survey date <b>OCT 2013</b>	Drawn by <b>TR</b>	Figure No. <b>01</b>

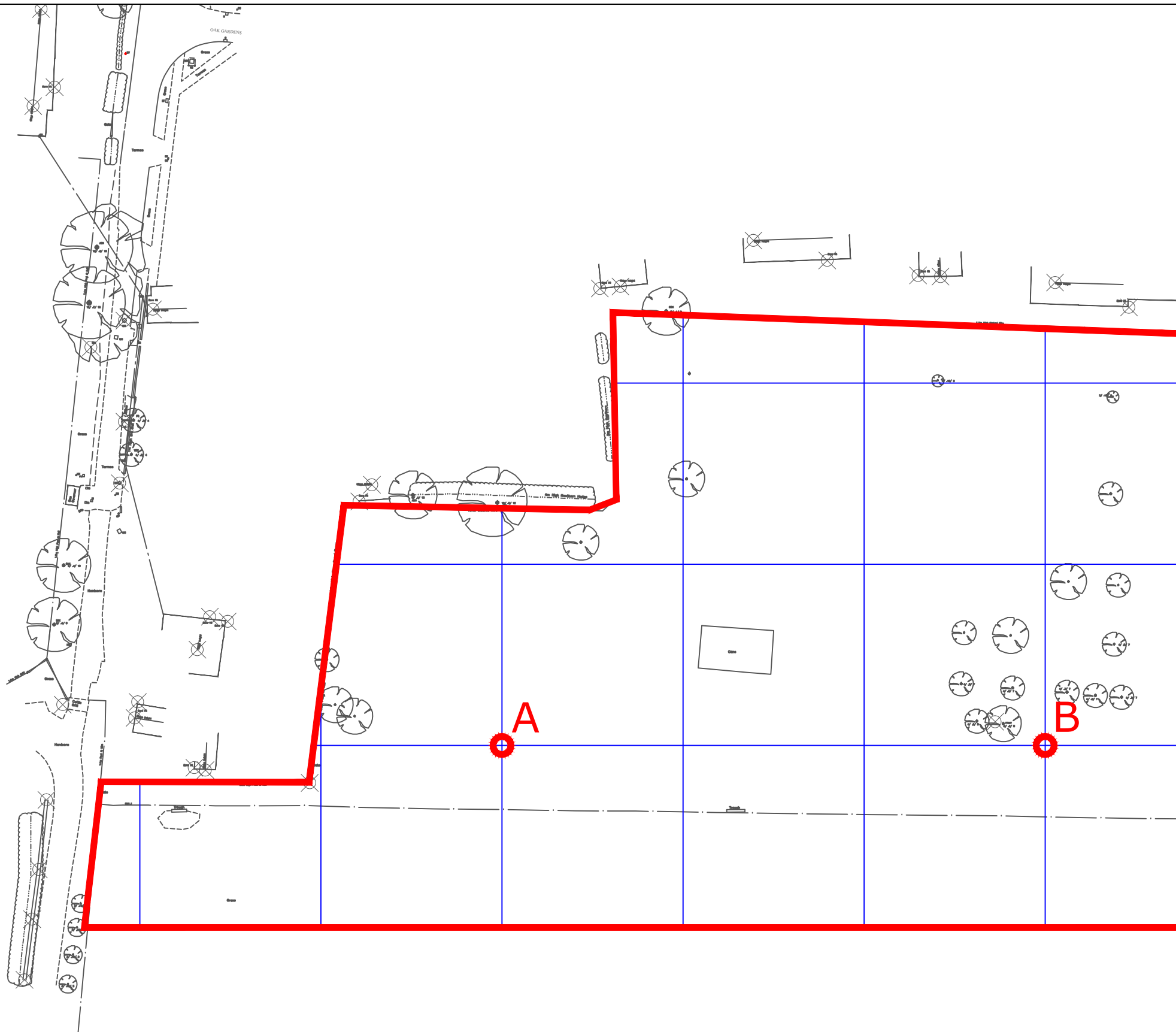

### Amendments

Issue No.	Date	Description
-	-	-
-	-	-

© Stratascan Ltd - ----

### OS GRID REFERENCES

<b>A</b>	392505.39, 236696.36
<b>B</b>	392595.39, 236696.36

Client  
**GRANGE FARM**

Project Title  
**LAND OFF OAK LANE, BREDON, WORCESTERSHIRE**

Job No. J5996

Subject  
**LOCATION OF SURVEY GRIDS AND REFERENCING**

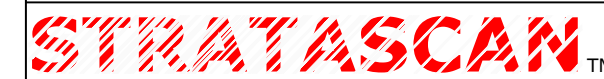

**GEOPHYSICS FOR ARCHAEOLOGY AND ENGINEERING**

VINEYARD HOUSE T: 01684 592266  
 UPTON UPON SEVERN E: info@stratascan.co.uk  
 WR8 0SA www.stratascan.co.uk



SUMO GROUP MEMBER



Scale 1:750  
 0m 5 15 30m

Plot <b>A3</b>	Checked by <b>DGE</b>	Issue No. <b>01</b>
Survey date <b>OCT 2013</b>	Drawn by <b>TR</b>	Figure No. <b>02</b>

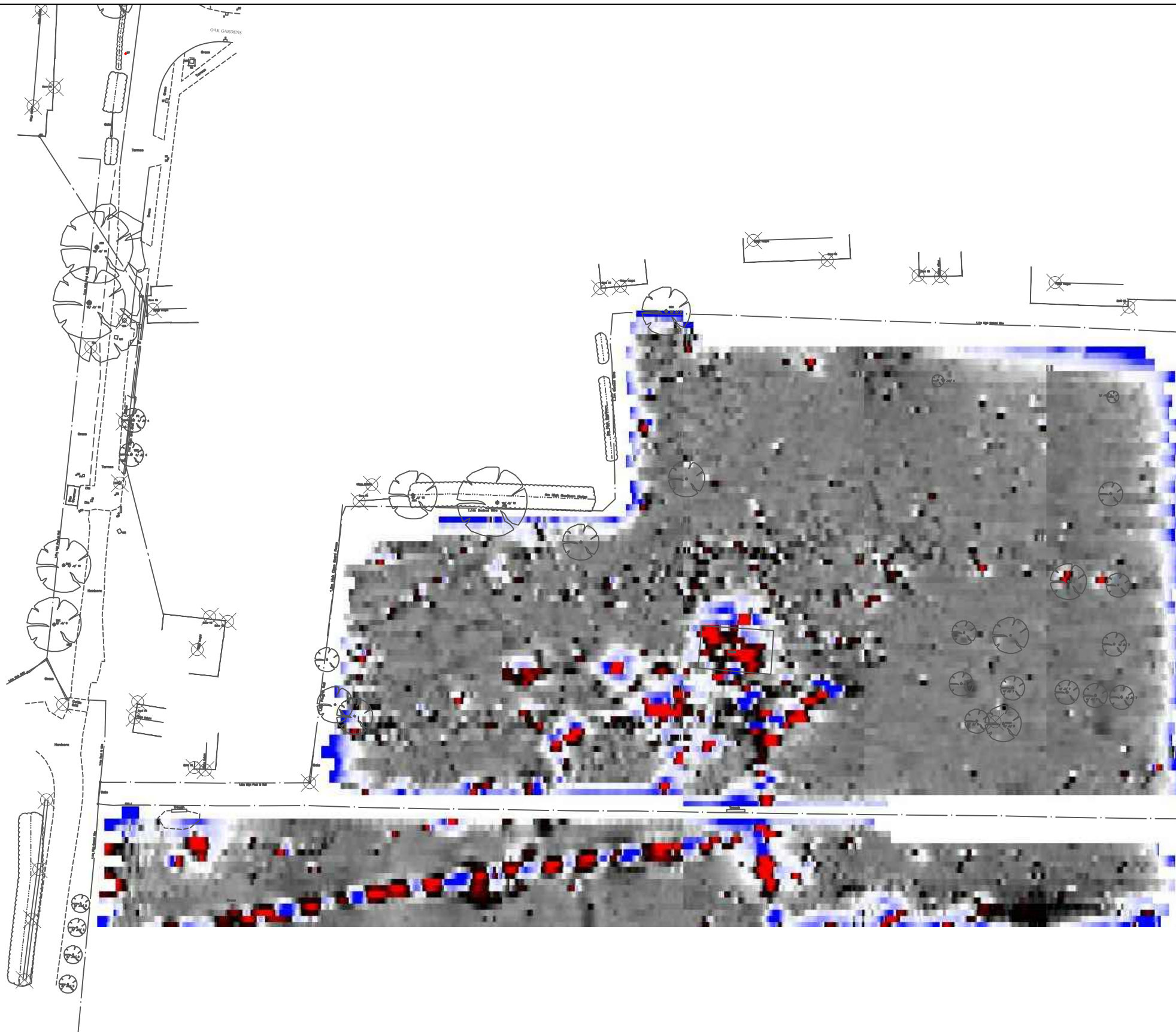

### Amendments

Issue No.	Date	Description
-	-	-
-	-	-

© Stratascan Ltd - ----

Plotting parameters

Maximum +100nT (red)  
Minimum -100nT (blue)

+100nT  
-10nT  
-10nT  
-100nT

Client  
**GRANGE FARM**

Project Title **LAND OFF OAK LANE, BREDON, WORCESTERSHIRE** Job No. **J5996**

Subject  
**COLOUR PLOT OF GRADIOMETER DATA SHOWING EXTREME VALUES**

**STRATASCAN™**  
GEOPHYSICS FOR ARCHAEOLOGY AND ENGINEERING

VINEYARD HOUSE T: 01684 592266  
UPTON UPON SEVERN E: info@stratascan.co.uk  
WR8 0SA www.stratascan.co.uk

**EUROPEAN GPR ASSOCIATION**

**SUMO** SUMO GROUP MEMBER

**ims** ISO 9001 certified

**ims** ISO 14001 certified

**UKAS** ORGANISATION

Scale **1:750** 0m 5 15 30m

Plot <b>A3</b>	Checked by <b>DGE</b>	Issue No. <b>01</b>
Survey date <b>OCT 2013</b>	Drawn by <b>TR</b>	Figure No. <b>03</b>

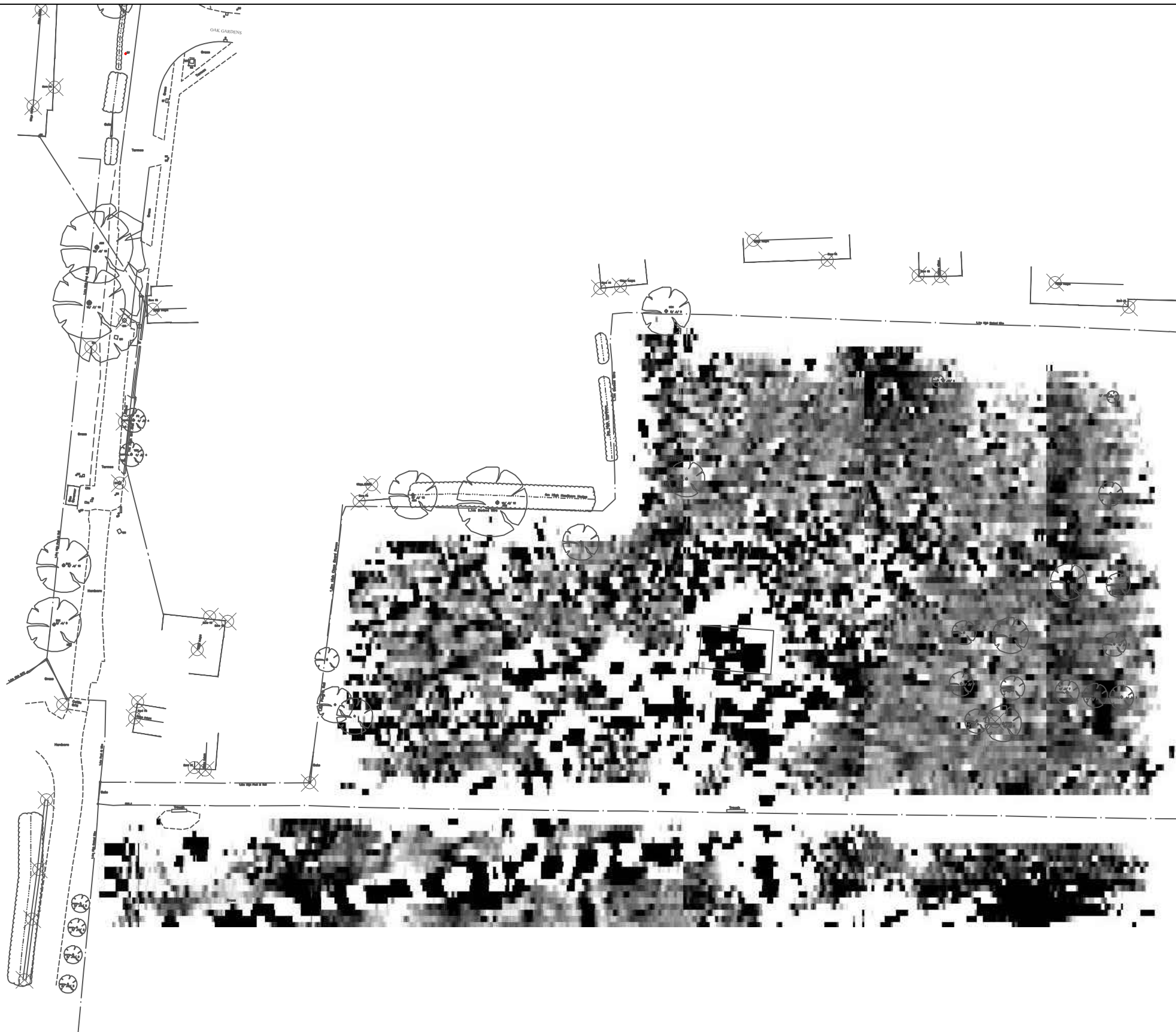

### Amendments

Issue No.	Date	Description
-	-	-
-	-	-

© Stratascan Ltd - ----

Plotting parameters

Maximum +2nT (black)  
Minimum -2nT (white)

-2nT      +2nT

+2nT

-2nT

Client  
**GRANGE FARM**

Project Title      Job No. J5996  
**LAND OFF OAK LANE, BREDON,  
WORCESTERSHIRE**

Subject  
**PLOT OF MINIMALLY PROCESSED  
GRADIOMETER DATA**

**STRATASCAN™**  
GEOPHYSICS FOR ARCHAEOLOGY  
AND ENGINEERING

VINEYARD HOUSE      T: 01684 592266  
UPTON UPON SEVERN      E: info@stratascan.co.uk  
WR8 0SA      www.stratascan.co.uk

SUMO GROUP MEMBER

Scale 1:750      0m      5      15      30m

Plot <b>A3</b>	Checked by <b>DGE</b>	Issue No. <b>01</b>
Survey date <b>OCT 2013</b>	Drawn by <b>TR</b>	Figure No. <b>04</b>

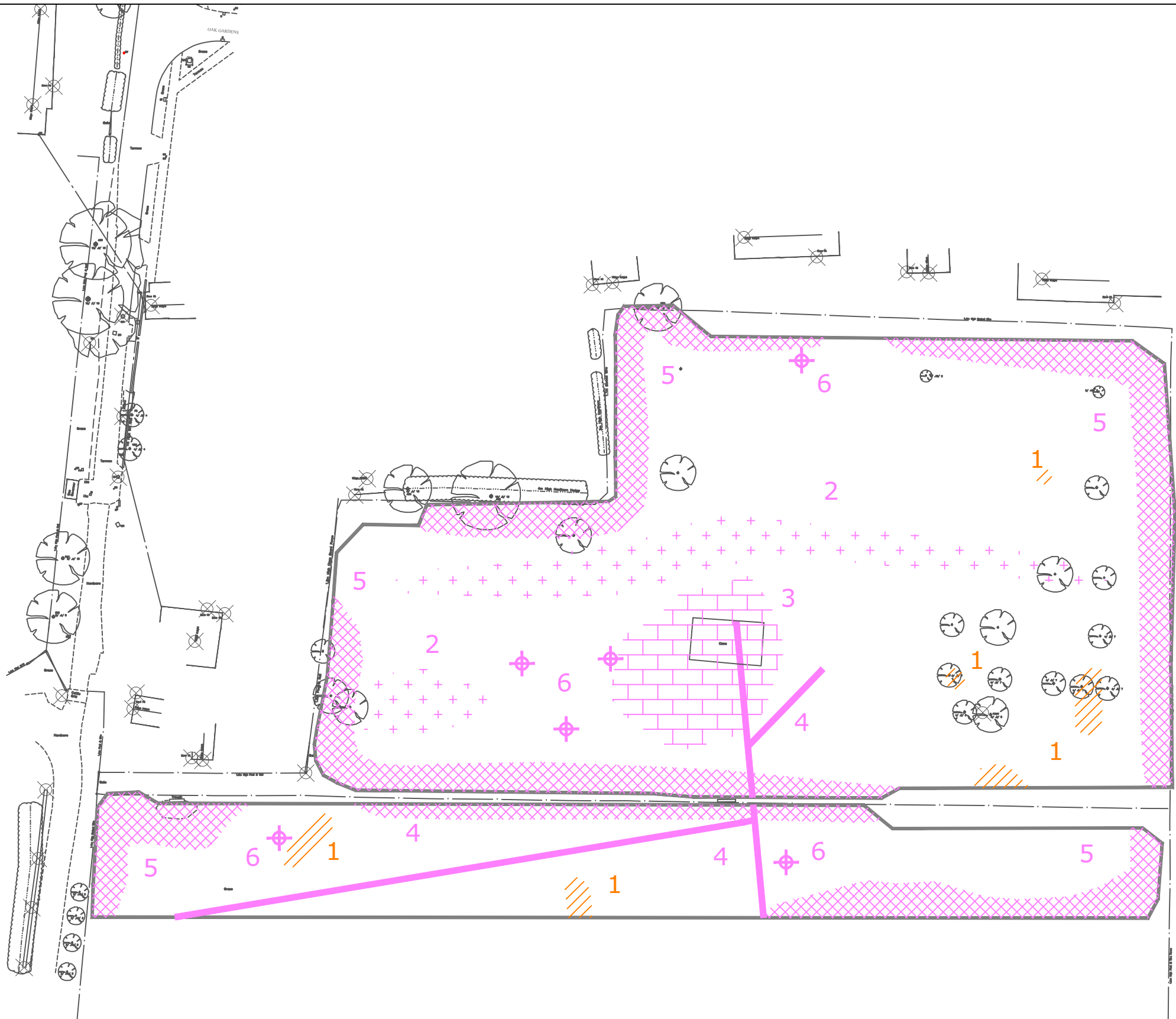

### Amendments

Issue No.	Date	Description
-	-	-
-	-	-

© Stratascan Ltd - ----

### KEY

#### PROBABLE ARCHAEOLOGY

- Positive anomaly / weak positive anomaly - probable cut feature of archaeological origin
- Negative anomaly / weak negative anomaly - probable bank or earthwork of archaeological origin
- Widely spaced curving parallel linear anomalies - probably related to ridge-and-furrow

#### POSSIBLE ARCHAEOLOGY

- Positive anomaly / weak positive anomaly - possible cut feature of archaeological origin
- Negative anomaly / weak negative anomaly - possible bank or earthwork of archaeological origin

#### OTHER ANOMALIES

- Closely spaced parallel linear anomalies - probably related to agricultural activity such as ploughing
- Linear anomaly - probably related to pipe, cable or other modern service
- Linear anomaly - possibly related to land drain
- Positive anomaly of unknown origin - likely to be modern
- Magnetic disturbance associated with nearby metal object such as service or field boundary
- Strong magnetic disturbance - associated with area of concrete
- Scattered magnetic debris
- Area of amorphous magnetic variation - probable natural (e.g. geological or pedological) origin
- Magnetic spike - probable ferrous object

Client  
**GRANGE FARM**

Project Title Job No. J5996  
**LAND OFF OAK LANE, BREDON, WORCESTERSHIRE**

Subject  
**ABSTRACTION AND INTERPRETATION OF GRADIOMETER ANOMALIES**



**GEOPHYSICS FOR ARCHAEOLOGY AND ENGINEERING**

VINEYARD HOUSE T: 01684 592266  
UPTON UPON SEVERN E: info@stratascan.co.uk  
WR8 0SA www.stratascan.co.uk



SUMO GROUP MEMBER



Scale **1:750**

Plot <b>A3</b>	Checked by <b>DGE</b>	Issue No. <b>01</b>
Survey date <b>OCT 2013</b>	Drawn by <b>TR</b>	Figure No. <b>05</b>