

Reproduced from Ordnance Survey's 1:25 000 map of 1998 with the permission of the controller of Her Majesty's Stationery Office. Crown Copyright reserved. Licence No: AL 50125A  
 Licences:  
 Stratascan Ltd.  
 Vineyard House  
 Upper Hook Road  
 Upton Upon Severn  
 WR8 0SA  
 OS 100km square = ST

Survey area



**Amendments**

Issue No.	Date	Description
-	-	-
-	-	-

© Stratascan Ltd - 2014

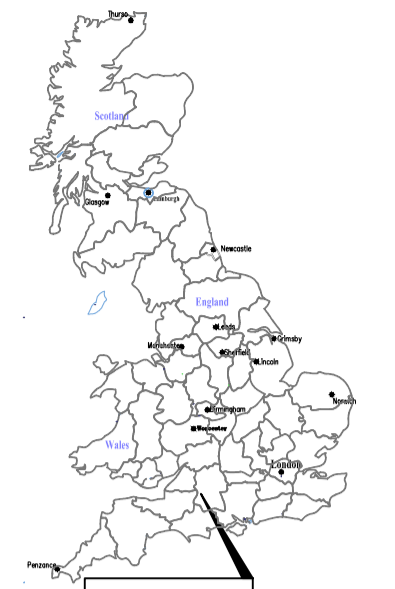

Site centred on NGR ST 855 533

**OS REFERENCING INFORMATION**

<b>A</b>	385358.35, 154327.23
<b>B</b>	385358.35, 153967.23
<b>C</b>	385568.35, 153757.23
<b>D</b>	385568.35, 153367.23

Job No.	6667	Survey Date	APR 14
---------	------	-------------	--------

Client  
**SOUTH WEST SOLAR PARKS LTD.**

Project Title  
**WEST OF HAWKERIDGE, WILTSHIRE**

Subject  
**SITE LOCATION AND SURVEY AREA & REFERENCING**

**STRATASCAN™**  
 GEOPHYSICS FOR ARCHAEOLOGY AND ENGINEERING  
 VINEYARD HOUSE T: 01684 592266  
 UPTON UPON SEVERN E: info@stratascan.co.uk  
 WR8 0SA www.stratascan.co.uk



Scale 0m 50 100 150m  
**1:2500**

Plot	Checked by	Issue No.
A1	DGE	01
Date	Drawn by	Figure No.
APR 14	OJP	01

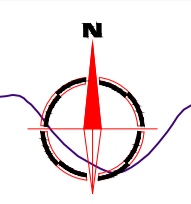
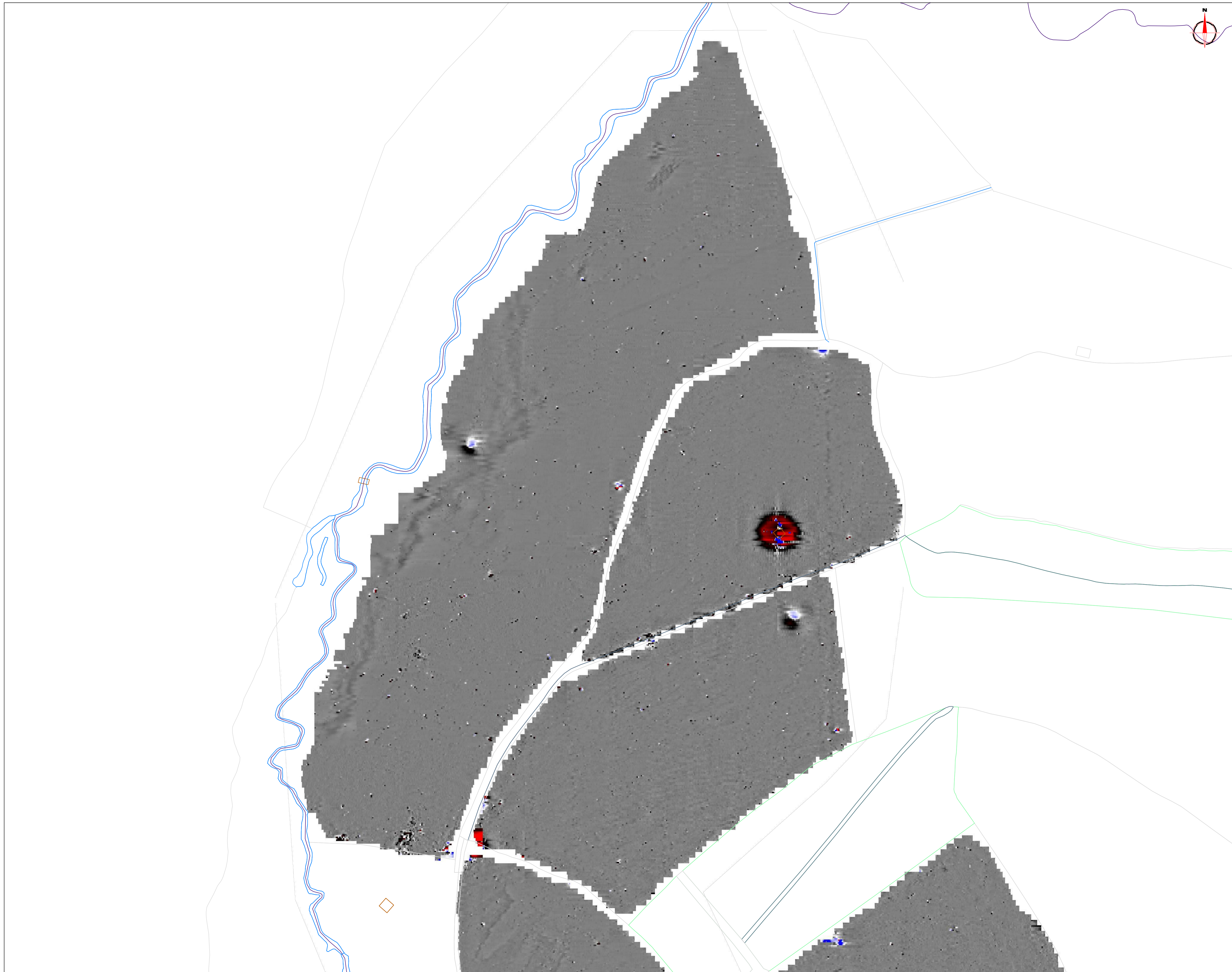

Amendments		
Issue No.	Date	Description
-	-	-
-	-	-
-	-	-

© Stratascan Ltd - 2014

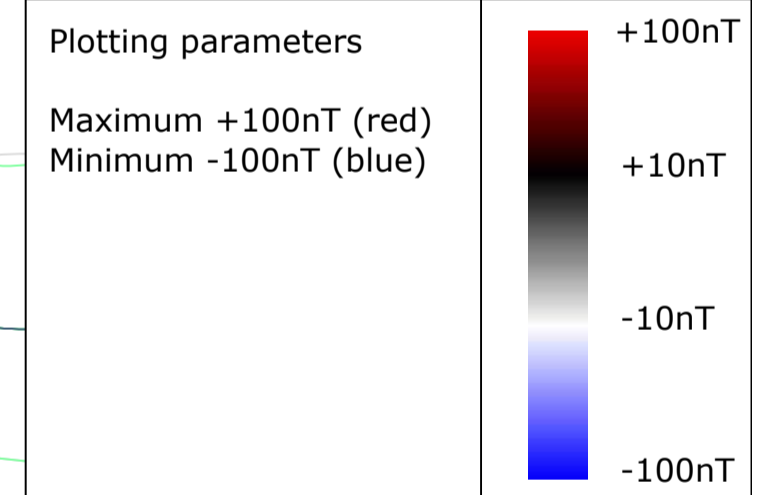

Job No.	6667	Survey Date	APR 14
---------	------	-------------	--------

Client  
**SOUTH WEST SOLAR PARKS LTD.**

Project Title  
**WEST OF HAWKERIDGE, WILTSHIRE**

Subject  
**COLOUR PLOT OF MINIMALLY PROCESSED GRADIOMETER DATA SHOWING EXTREME VALUES - NORTH**

**STRATASCAN™**  
GEOPHYSICS FOR ARCHAEOLOGY AND ENGINEERING

VINEYARD HOUSE T: 01684 592266  
UPTON UPON SEVERN E: info@stratascan.co.uk  
WR8 0SA www.stratascan.co.uk

**GPR ASSOCIATION**

**SUMO GROUP MEMBER**

ISO 9001 certified  
ISO 14001 certified

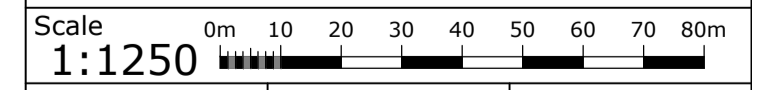

Plot	A1	Checked by	DGE	Issue No.	01
Date	APR 14	Drawn by	TW/OJP	Figure No.	02

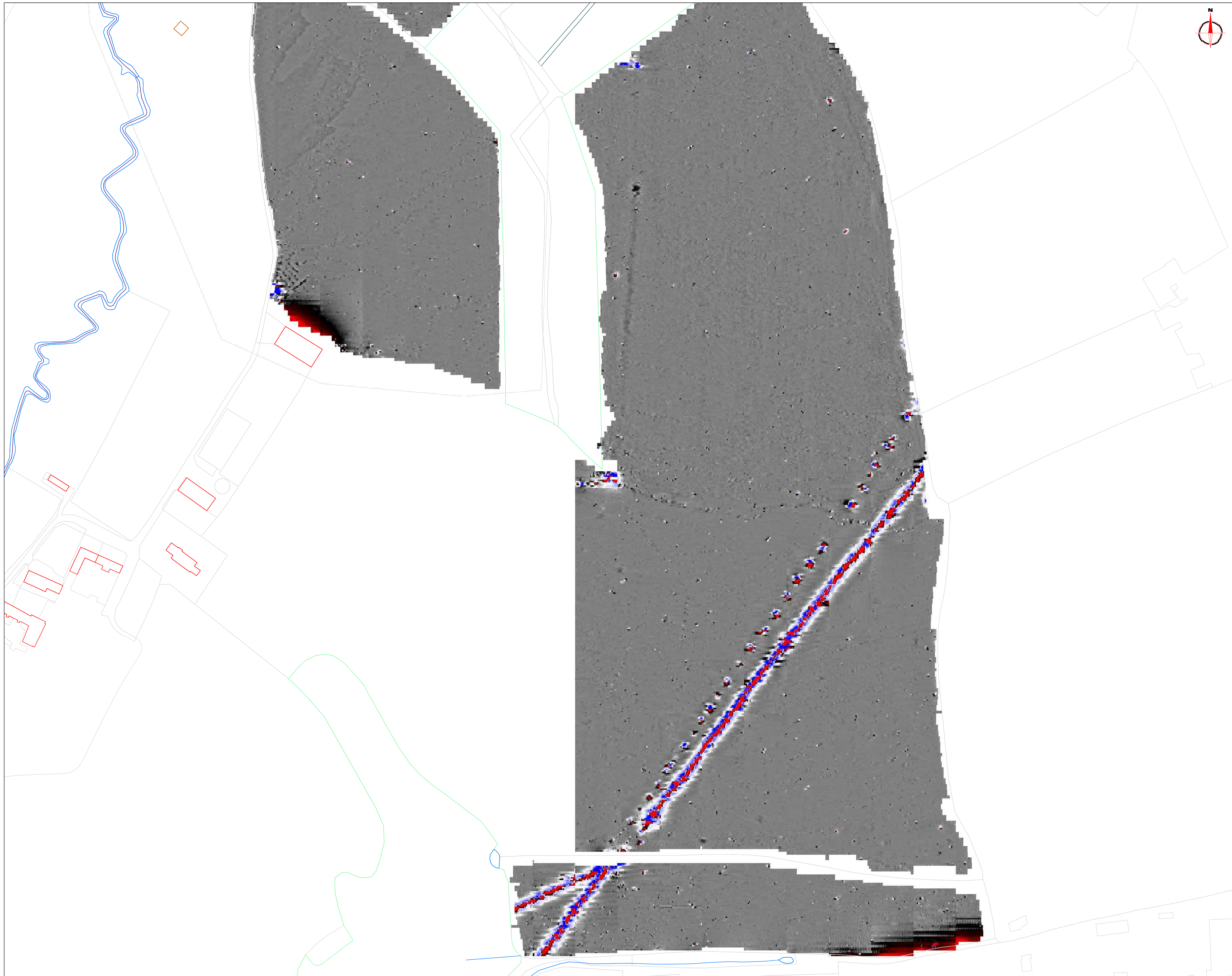

Amendments

Issue No.	Date	Description
-	-	-
-	-	-

© Stratascan Ltd - 2014

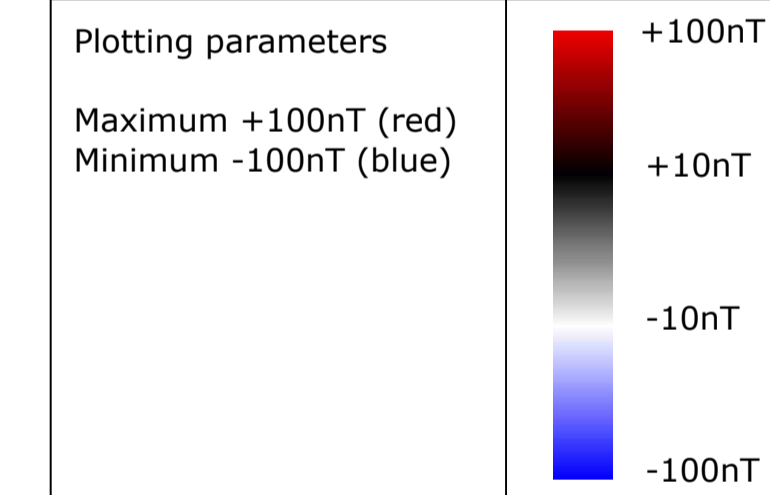

Job No.	6667	Survey Date	APR 14
---------	------	-------------	--------

Client  
**SOUTH WEST SOLAR PARKS LTD.**

Project Title  
**WEST OF HAWKERIDGE, WILTSHIRE**

Subject  
**COLOUR PLOT OF MINIMALLY PROCESSED GRADIOMETER DATA SHOWING EXTREME VALUES - SOUTH**

**STRATASCAN™**  
GEOPHYSICS FOR ARCHAEOLOGY AND ENGINEERING

VINEYARD HOUSE T: 01684 592266  
UPTON UPON SEVERN E: info@stratascan.co.uk  
WR8 0SA www.stratascan.co.uk

**GPR ASSOCIATION**

**SUMO GROUP MEMBER**

ISO 9001 certified  
ISO 14001 certified

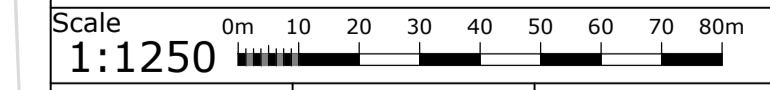

Plot	A1	Checked by	DGE	Issue No.	01
Date	APR 14	Drawn by	TW/OJP	Figure No.	03

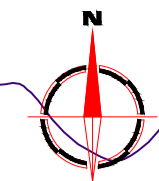

Amendments

Issue No.	Date	Description
-	-	-
-	-	-
-	-	-

© Stratascan Ltd - 2014

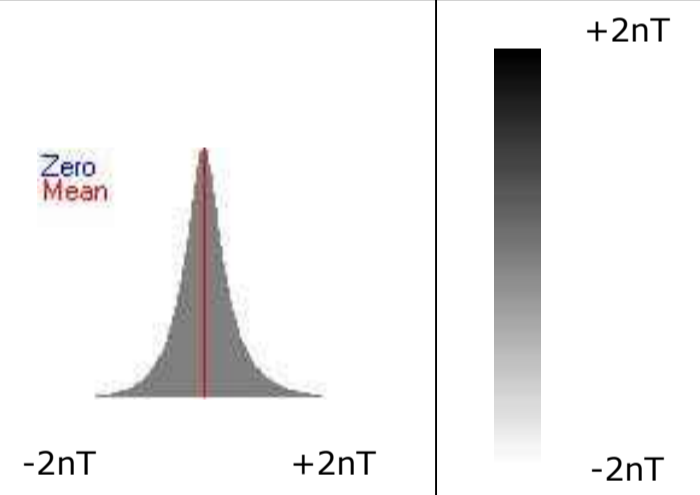

Job No.	6667	Survey Date	APR 14
---------	------	-------------	--------

Client  
SOUTH WEST SOLAR PARKS LTD.

Project Title  
WEST OF HAWKERIDGE, WILTSHIRE

Subject  
PLOT OF MINIMALLY PROCESSED GRADIOMETER DATA - NORTH

**STRATASCAN**<sup>TM</sup>  
GEOPHYSICS FOR ARCHAEOLOGY AND ENGINEERING  
VINEYARD HOUSE T: 01684 592266  
UPTON UPON SEVERN E: info@stratascan.co.uk  
WR8 0SA www.stratascan.co.uk

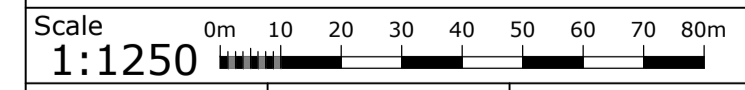

Plot	A1	Checked by	DGE	Issue No.	01
Date	APR 14	Drawn by	TW/OJP	Figure No.	04

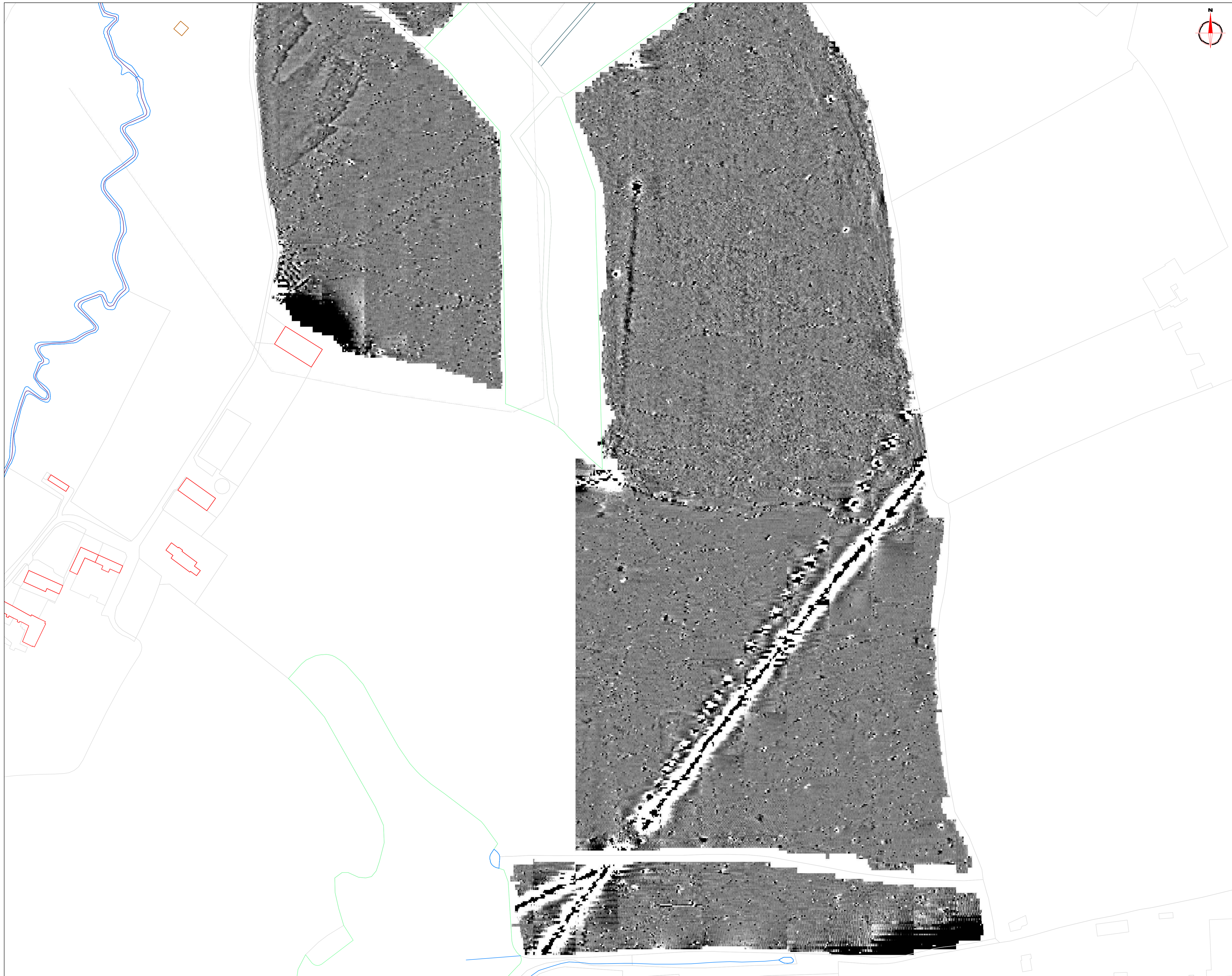

Amendments

Issue No.	Date	Description
-	-	-
-	-	-

© Stratascan Ltd - 2014

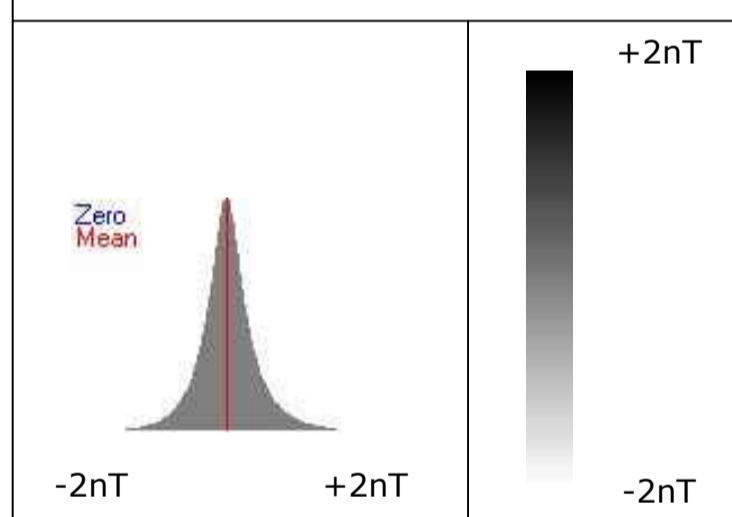

Job No. 6667 Survey Date APR 14

Client SOUTH WEST SOLAR PARKS LTD.

Project Title WEST OF HAWKERIDGE, WILTSHIRE

Subject PLOT OF MINIMALLY PROCESSED GRADIOMETER DATA - SOUTH

**STRATASCAN**  
 GEOPHYSICS FOR ARCHAEOLOGY AND ENGINEERING  
 VINEYARD HOUSE T: 01684 592266  
 UPTON UPON SEVERN E: info@stratascan.co.uk  
 WR8 0SA www.stratascan.co.uk



Scale 1:1250 0m 10 20 30 40 50 60 70 80m

Plot A1	Checked by DGE	Issue No. 01
Date APR 14	Drawn by TW/OJP	Figure No. 05

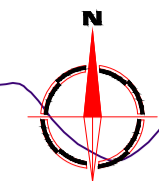
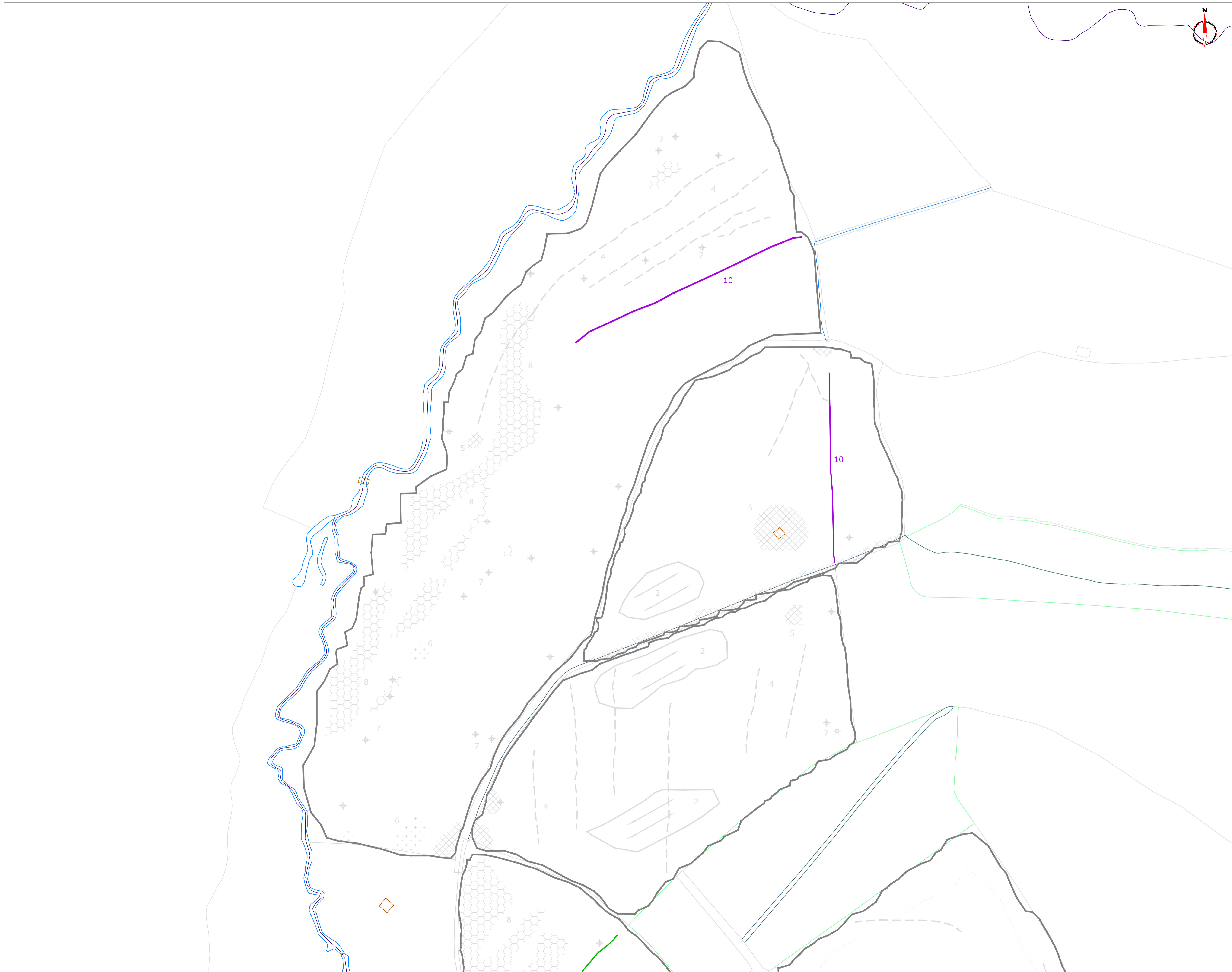

**Amendments**

Issue No.	Date	Description
-	-	-
-	-	-

© Stratascan Ltd - 2014

**KEY**

**PROBABLE ARCHAEOLOGY**

- Positive anomaly / weak positive anomaly - probable cut feature of archaeological origin
- Negative anomaly / weak negative anomaly - probable bank or earthwork of archaeological origin
- Positive curvilinear anomaly - probably the boundary of a medieval deer park
- Widely spaced curving parallel linear anomalies - probably related to ridge-and-furrow

**POSSIBLE ARCHAEOLOGY**

- Positive anomaly / weak positive anomaly - possible cut feature of archaeological origin
- Negative anomaly / weak negative anomaly - possible bank or earthwork of archaeological origin

**OTHER ANOMALIES**

- Closely spaced parallel linear anomalies - probably related to agricultural activity such as ploughing
- Linear anomaly - probably related to pipe, cable or other modern service
- Linear anomaly - possibly related to land drain
- Linear anomaly - unknown origin, probably modern
- Magnetic disturbance associated with nearby metal object such as service or field boundary
- Scattered magnetic debris
- Area of amorphous magnetic variation - probable natural (e.g. geological or pedological) origin
- Magnetic spike - probable ferrous object
- Linear anomaly - possibly related to former field boundary not visible on historic mapping

Job No. **6667** Survey Date **APR 14**

Client  
**SOUTH WEST SOLAR PARKS LTD.**

Project Title  
**WEST OF HAWKERIDGE, WILTSHIRE**

Subject  
**INTERPRETATION - NORTH**

**STRATASCAN**  
GEOPHYSICS FOR ARCHAEOLOGY AND ENGINEERING  
VINEYARD HOUSE T: 01684 592266  
UPTON UPON SEVERN E: info@stratascan.co.uk  
WR8 0SA www.stratascan.co.uk



Scale 1:1250 0m 10 20 30 40 50 60 70 80m

Plot	Checked by	Issue No.
A1	DGE	01
Date	Drawn by	Figure No.
APR 14	TW/OJP	06

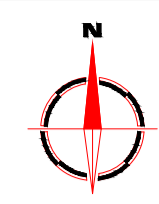

**Amendments**

Issue No.	Date	Description
-	-	-
-	-	-

© Stratascan Ltd - 2014

**KEY**

**PROBABLE ARCHAEOLOGY**

- Positive anomaly / weak positive anomaly - probable cut feature of archaeological origin
- Negative anomaly / weak negative anomaly - probable bank or earthwork of archaeological origin
- Positive curvilinear anomaly - probably the boundary of a medieval deer park
- Widely spaced curving parallel linear anomalies - probably related to ridge-and-furrow

**POSSIBLE ARCHAEOLOGY**

- Positive anomaly / weak positive anomaly - possible cut feature of archaeological origin
- Negative anomaly / weak negative anomaly - possible bank or earthwork of archaeological origin

**OTHER ANOMALIES**

- Closely spaced parallel linear anomalies - probably related to agricultural activity such as ploughing
- Linear anomaly - probably related to pipe, cable or other modern service
- Linear anomaly - possibly related to land drain
- Linear anomaly - unknown origin, probably modern
- Magnetic disturbance associated with nearby metal object such as service or field boundary
- Scattered magnetic debris
- Area of amorphous magnetic variation - probable natural (e.g. geological or pedological) origin
- Magnetic spike - probable ferrous object
- Linear anomaly - possibly related to former field boundary not visible on historic mapping

Job No.	6667	Survey Date	APR 14
---------	------	-------------	--------

Client  
**SOUTH WEST SOLAR PARKS LTD.**

Project Title  
**WEST OF HAWKERIDGE, WILTSHIRE**

Subject  
**INTERPRETATION - SOUTH**

**STRATASCAN™**  
GEOPHYSICS FOR ARCHAEOLOGY AND ENGINEERING  
VINEYARD HOUSE T: 01684 592266  
UPTON UPON SEVERN E: info@stratascan.co.uk  
WR8 0SA www.stratascan.co.uk

**GPR ASSOCIATION**  
**SUMO GROUP MEMBER**  
ISO 9001 certified  
ISO 14001 certified

Scale 0m 10 20 30 40 50 60 70 80m  
**1:1250**

Plot	A1	Checked by	DGE	Issue No.	01
Date	APR 14	Drawn by	TW/OJP	Figure No.	07