

Reproduced from Ordnance Survey's 1:25 000 map of 1998 with the permission of the controller of Her Majesty's Stationary Office. Crown Copyright reserved. Licence No. AL 50125A
 Licencee: Stratascan Ltd, Vineyard House, Upper Hook Road, Upton Upon Severn, WR8 0SA
 OS 100km square = SX

Survey area



Amendments

Issue No.	Date	Description
-	-	-
-	-	-



© Stratascan Ltd - 2014



Survey area

Site centred on NGR SX 829 688

KEY

-  Survey area
-  Survey grid
-  GPS referencing point

OS REFERENCING INFORMATION

A	283727.99, 068793.61
B	283937.99, 068793.61
C	284447.99, 068793.61
D	284627.99, 068793.61

Job No.	15760	Survey Date	SEP 2013
---------	-------	-------------	----------

Client
COTSWOLD ARCHAEOLOGY

Project Title
GEOPHYSICAL SURVEY - RYDON FARM, DEVON

Subject
SITE LOCATION AND SURVEY AREA & REFERENCING

STRATASCAN™
 GEOPHYSICS FOR ARCHAEOLOGY AND ENGINEERING
 VINEYARD HOUSE UPTON UPON SEVERN WR8 0SA
 T: 01684 592266 E: info@stratascan.co.uk www.stratascan.co.uk



1:2000 0m 20 40 60 80 100 120m

Plot	Checked by	Issue No.
A1	DGE	01
Date	Drawn by	Figure No.
JAN 2014	OJP	01

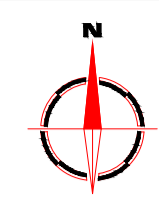
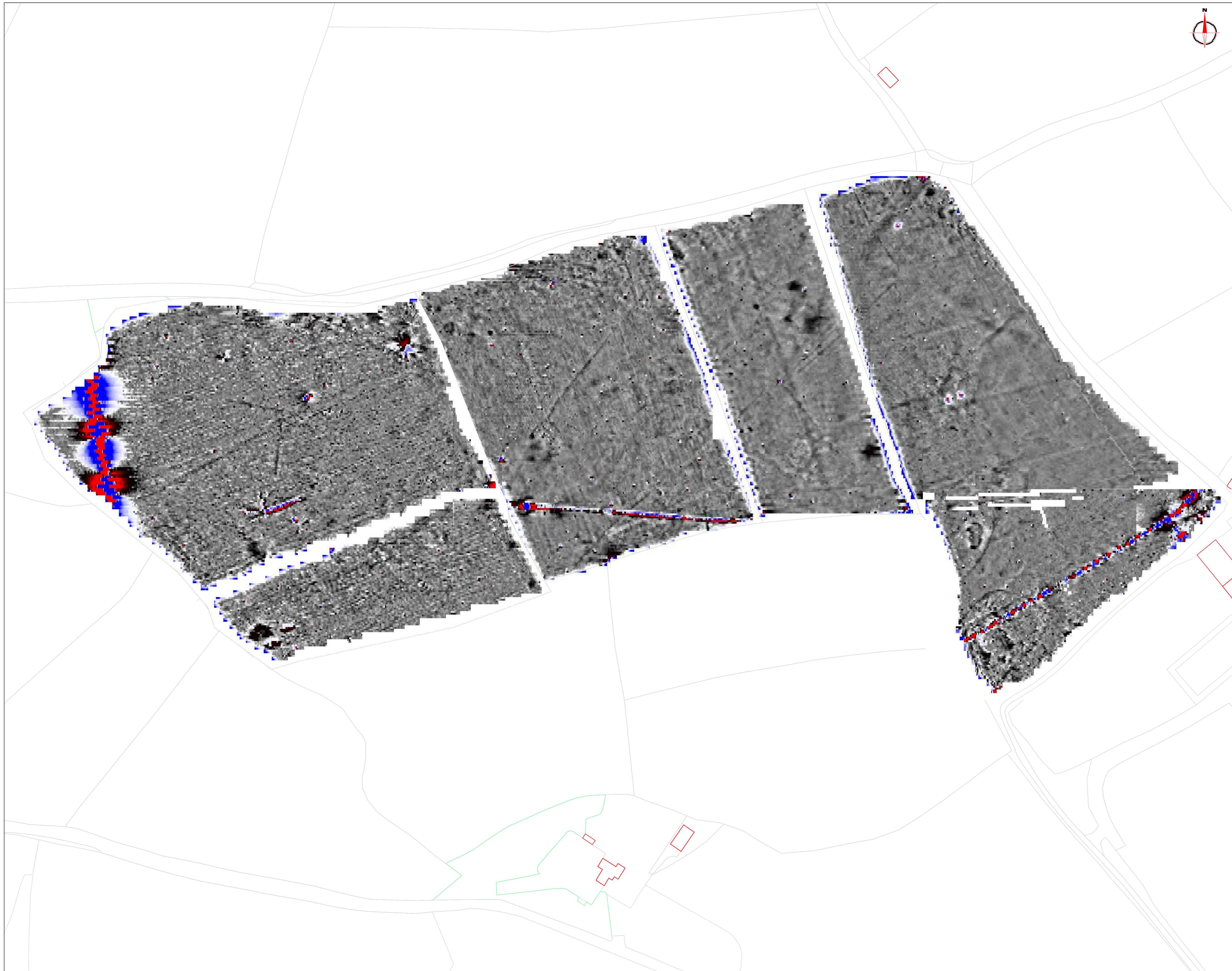

Amendments

Issue No.	Date	Description
-	-	-
-	-	-

© Stratascan Ltd - 2014

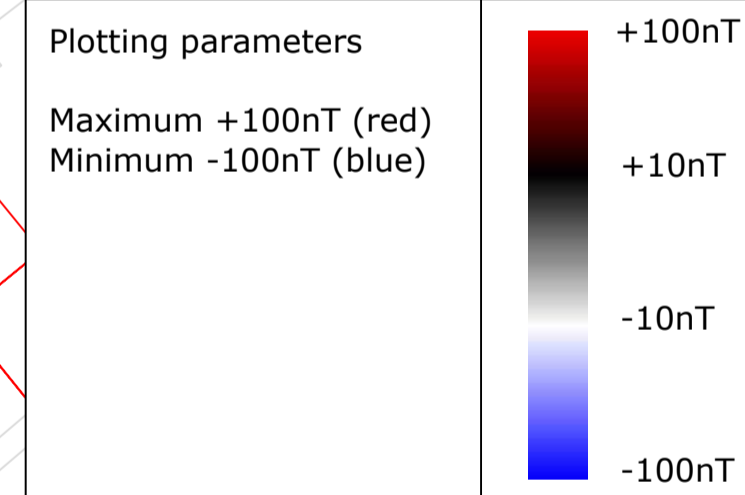

Job No.	J5760	Survey Date	SEP 2013
---------	-------	-------------	----------

Client
COTSWOLD ARCHAEOLOGY

Project Title
**GEOPHYSICAL SURVEY -
RYDON FARM, DEVON**

Subject
**COLOUR PLOT OF MINIMALLY
PROCESSED GRADIOMETER
DATA SHOWING EXTREME
VALUES (WEST)**

STRATASCAN™
GEOPHYSICS FOR ARCHAEOLOGY
AND ENGINEERING

VINEYARD HOUSE T: 01684 592266
UPTON UPON SEVERN E: info@stratascan.co.uk
WR8 0SA www.stratascan.co.uk

GPR ASSOCIATION

SUMO GROUP MEMBER

ISO 9001 certified
ISO 14001 certified

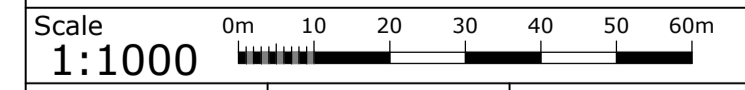

Plot	A1	Checked by	DGE	Issue No.	01
Date	JAN 2014	Drawn by	OJP	Figure No.	02

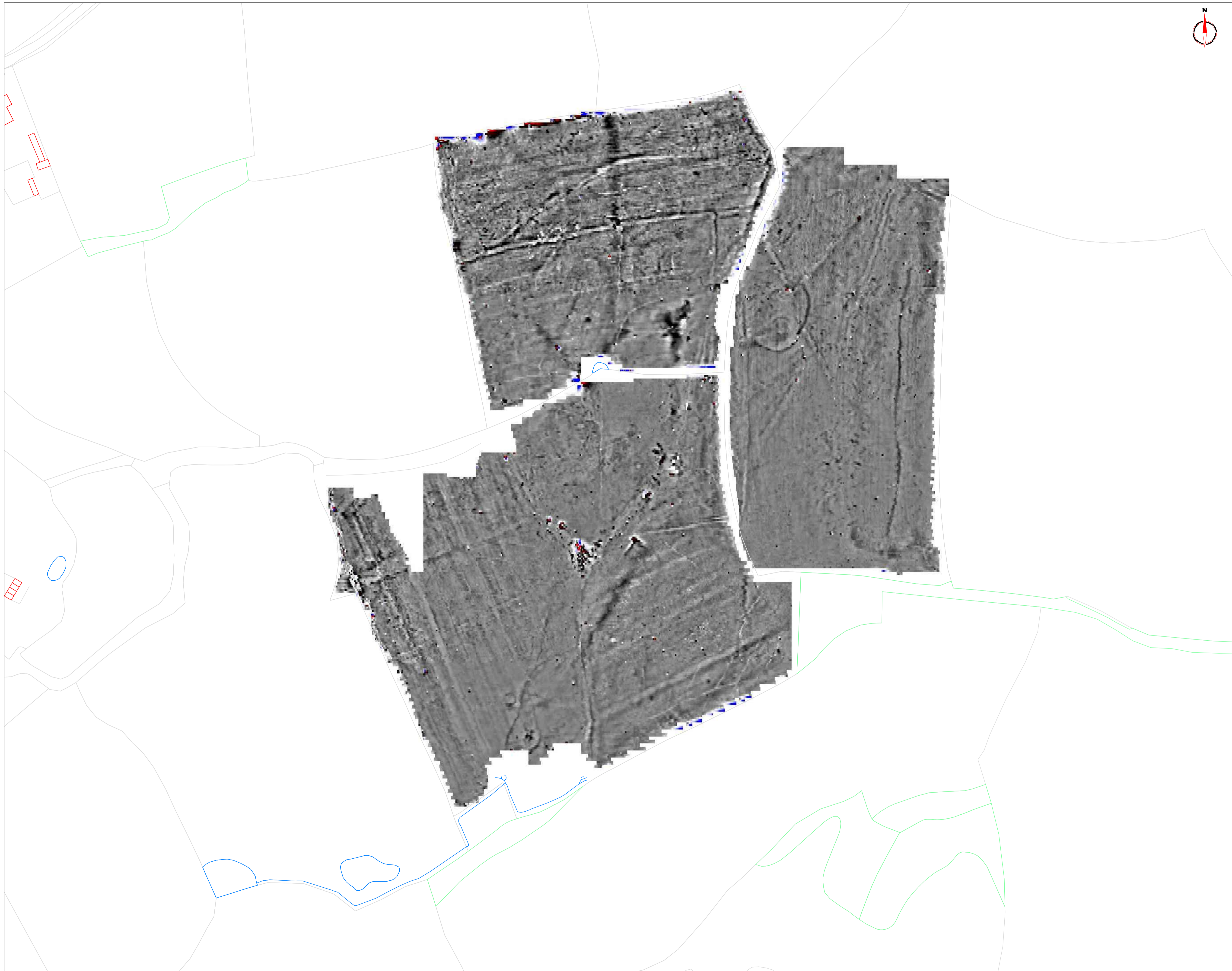

Amendments

Issue No.	Date	Description
-	-	-
-	-	-

© Stratascan Ltd - 2014

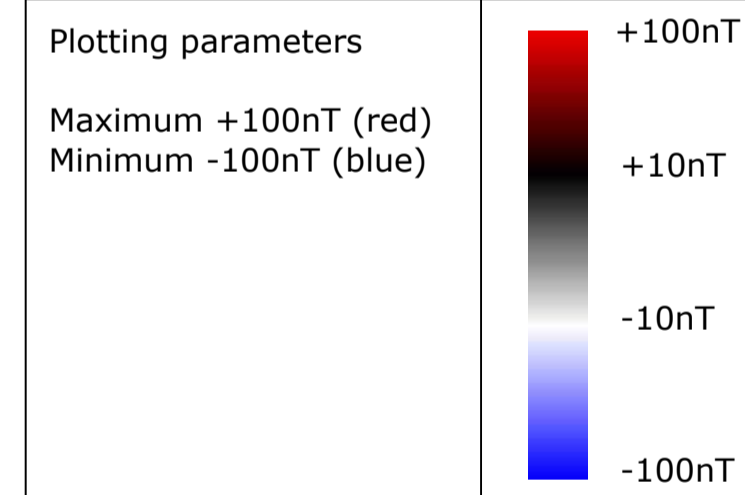

Job No.	J5760	Survey Date	SEP 2013
---------	-------	-------------	----------

Client
COTSWOLD ARCHAEOLOGY

Project Title
**GEOPHYSICAL SURVEY -
RYDON FARM, DEVON**

Subject
**COLOUR PLOT OF MINIMALLY
PROCESSED GRADIOMETER
DATA SHOWING EXTREME
VALUES (EAST)**

STRATASCAN™
GEOPHYSICS FOR ARCHAEOLOGY
AND ENGINEERING
VINEYARD HOUSE T: 01684 592266
UPTON UPON SEVERN E: info@stratascan.co.uk
WR8 0SA www.stratascan.co.uk



Plot	Checked by	Issue No.
A1	DGE	01
Date	Drawn by	Figure No.
JAN 2014	OJP	03

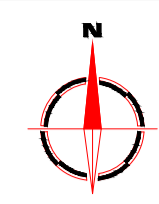
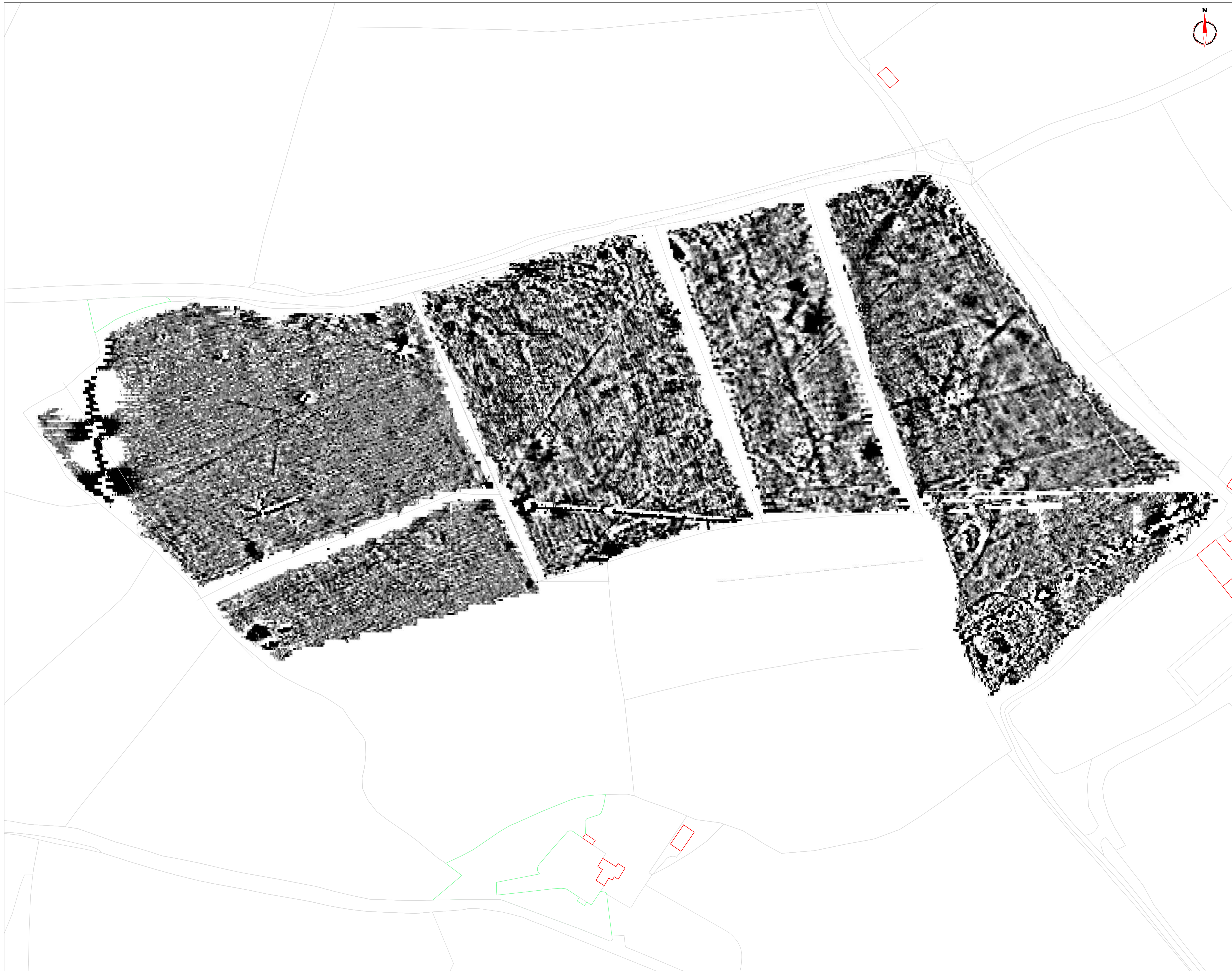

Amendments		
Issue No.	Date	Description
-	-	-
-	-	-
-	-	-

© Stratascan Ltd - 2014

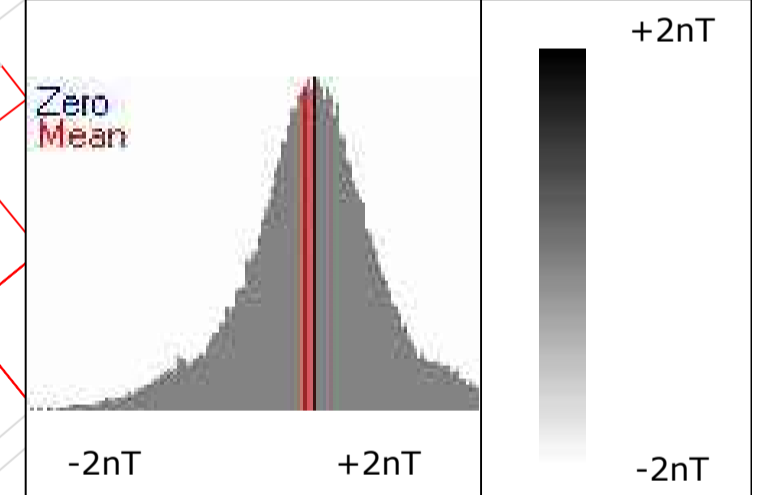

Job No. J5760 Survey Date SEP 2013

Client COTSWOLD ARCHAEOLOGY

Project Title
GEOPHYSICAL SURVEY -
RYDON FARM, DEVON

Subject
PLOT OF MINIMALLY
PROCESSED GRADIOMETER
DATA (WEST)

STRATASCANTM
GEOPHYSICS FOR ARCHAEOLOGY
AND ENGINEERING
VINEYARD HOUSE T: 01684 592266
UPTON UPON SEVERN E: info@stratascan.co.uk
WR8 0SA www.stratascan.co.uk



Scale 0m 10 20 30 40 50 60m
1:1000

Plot A1	Checked by DGE	Issue No. 01
Date JAN 2014	Drawn by OJP	Figure No. 04

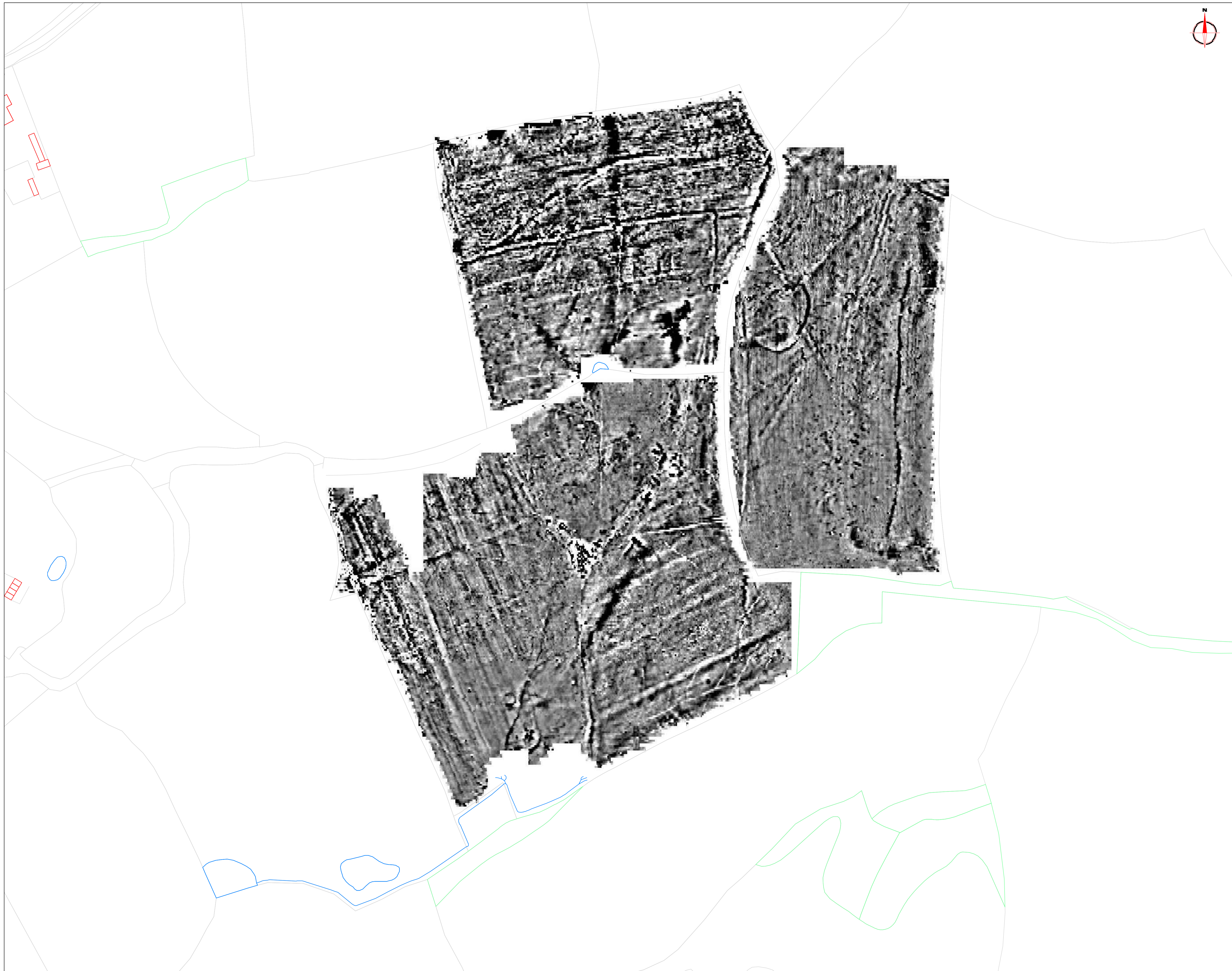

Amendments

Issue No.	Date	Description
-	-	-
-	-	-
-	-	-

© Stratascan Ltd - 2014

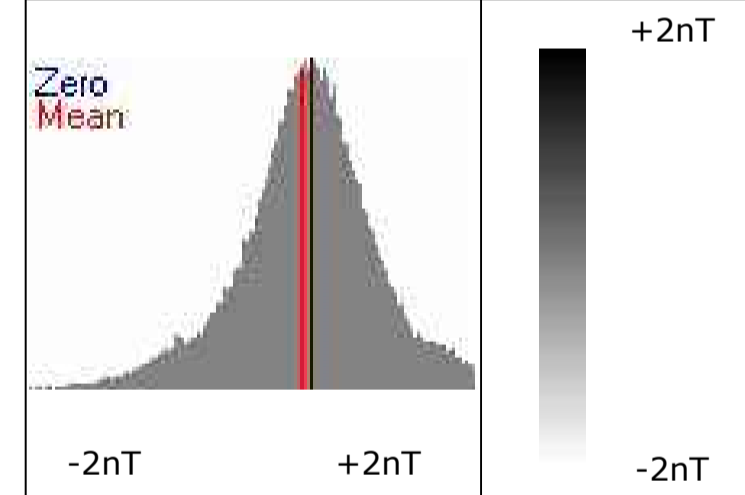

Job No. J5760 Survey Date SEP 2013

Client COTSWOLD ARCHAEOLOGY

Project Title
GEOPHYSICAL SURVEY -
RYDON FARM, DEVON

Subject
PLOT OF MINIMALLY
PROCESSED GRADIOMETER
DATA (EAST)

STRATASCAN™
GEOPHYSICS FOR ARCHAEOLOGY
AND ENGINEERING
VINEYARD HOUSE T: 01684 592266
UPTON UPON SEVERN E: info@stratascan.co.uk
WR8 0SA www.stratascan.co.uk



Scale 1:1000 0m 10 20 30 40 50 60m

Plot A1	Checked by DGE	Issue No. 01
Date JAN 2014	Drawn by OJP	Figure No. 05

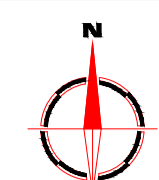

Amendments		
Issue No.	Date	Description
-	-	-
-	-	-
© Stratascan Ltd - 2014		

KEY	
PROBABLE ARCHAEOLOGY	
	Positive anomaly / weak positive anomaly - probable cut feature of archaeological origin
	Negative anomaly / weak negative anomaly - probable bank or earthwork of archaeological origin
	Moderate strength discrete anomaly - probable thermoremanent feature
	Widely spaced curving parallel linear anomalies - probably related to ridge-and-furrow
POSSIBLE ARCHAEOLOGY	
	Positive anomaly / weak positive anomaly - possible cut feature of archaeological origin
	Negative anomaly / weak negative anomaly - possible bank or earthwork of archaeological origin
	Moderate strength discrete anomaly - possible thermoremanent feature
	Magnetic spike - probable ferrous object
OTHER ANOMALIES	
	Closely spaced parallel linear anomalies - probably related to agricultural activity such as ploughing
	Linear anomaly - probably related to pipe, cable or other modern service
	Linear anomaly - possibly related to land drain
	Magnetic disturbance associated with nearby metal object such as service or field boundary
	Strong magnetic debris - possible disturbed or made ground
	Scattered magnetic debris
	Area of amorphous magnetic variation - probable natural (e.g. geological or pedological) origin

Job No.	J5760	Survey Date	SEP 2013
Client			

COTSWOLD ARCHAEOLOGY

Project Title
GEOPHYSICAL SURVEY - RYDON FARM, DEVON

Subject
INTERPRETATION (WEST)

STRATASCAN
 GEOPHYSICS FOR ARCHAEOLOGY AND ENGINEERING
 VINEYARD HOUSE UPTON UPON SEVERN WR8 0SA
 T: 01684 592266 E: info@stratascan.co.uk www.stratascan.co.uk



Scale
 1:1000
 0m 10 20 30 40 50 60m

Plot	A1	Checked by	DGE	Issue No.	01
Date	JAN 2014	Drawn by	OJP	Figure No.	06



Amendments

Issue No.	Date	Description
-	-	-
-	-	-

© Stratascan Ltd - 2014

KEY

PROBABLE ARCHAEOLOGY

- Positive anomaly / weak positive anomaly - probable cut feature of archaeological origin
- Negative anomaly / weak negative anomaly - probable bank or earthwork of archaeological origin
- Moderate strength discrete anomaly - probable thermoremanent feature
- Linear anomalies probably relating to historic field boundaries. Indicated on 1803 mapping.

POSSIBLE ARCHAEOLOGY

- Positive anomaly / weak positive anomaly - possible cut feature of archaeological origin
- Negative anomaly / weak negative anomaly - possible bank or earthwork of archaeological origin
- Moderate strength discrete anomaly - possible thermoremanent feature
- Magnetic spike - probable ferrous object

OTHER ANOMALIES

- Closely spaced parallel linear anomalies - probably related to agricultural activity such as ploughing
- Linear anomaly - probably related to pipe, cable or other modern service
- Linear anomaly - possibly related to land drain
- Magnetic disturbance associated with nearby metal object such as service or field boundary
- Strong magnetic debris - possible disturbed or made ground
- Scattered magnetic debris
- Area of amorphous magnetic variation - probable natural (e.g. geological or pedological) origin

Job No. J5760 Survey Date SEP 2013

Client
COTSWOLD ARCHAEOLOGY

Project Title
GEOPHYSICAL SURVEY - RYDON FARM, DEVON

Subject
INTERPRETATION (EAST)

STRATASCAN
GEOPHYSICS FOR ARCHAEOLOGY AND ENGINEERING
VINEYARD HOUSE UPTON UPON SEVERN WR8 0SA T: 01684 592266 E: info@stratascan.co.uk www.stratascan.co.uk



Scale 1:1000 0m 10 20 30 40 50 60m

Plot A1	Checked by DGE	Issue No. 01
Date JAN 2014	Drawn by OJP	Figure No. 07