

Survey area

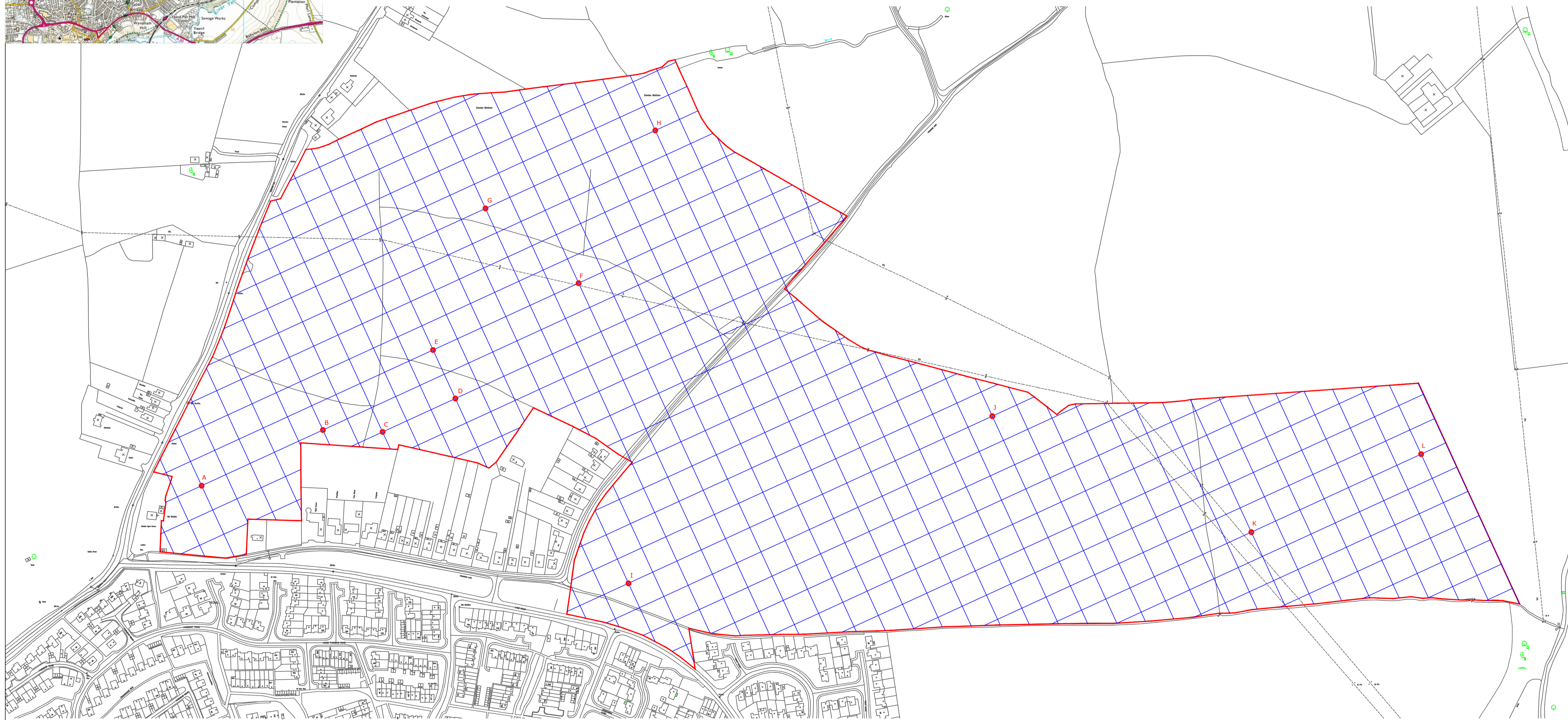

**Amendments**

Issue No.	Date	Description
-	-	-
-	-	-

© Stratascan Ltd - 2014

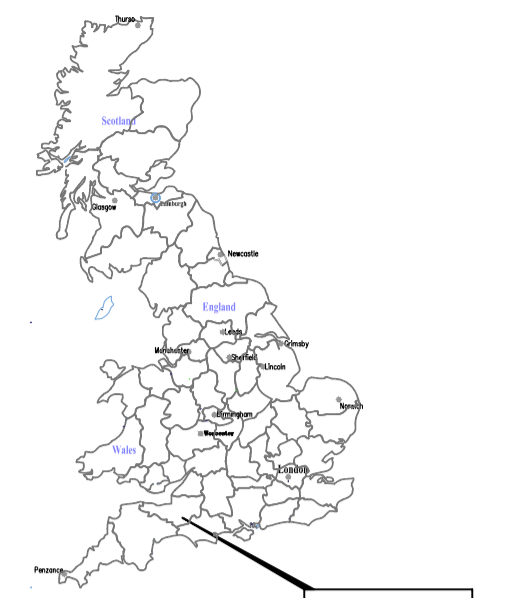

Site centred on NGR ST 565 182

**OS REFERENCING INFORMATION**

A	356539.76, 118118.98
B	356676.05, 118181.62
C	356743.10, 118179.41
D	356824.87, 118217.00
E	356799.82, 118271.51
F	356963.37, 118346.68
G	356858.75, 118430.66
H	357049.56, 118518.35
I	357019.40, 118009.25
J	357428.29, 118197.16
K	357719.32, 118066.78
L	357910.14, 118154.47

Job No.	6304	Survey Date	JAN 14
---------	------	-------------	--------

Client  
**CONTEXT ONE**  
**ARCHAEOLOGICAL SERVICES**

Project Title  
**PRIMROSE LANE, YEOVIL**

Subject  
**SITE LOCATION, SURVEY**  
**AREA & REFERENCING**

**STRATASCAN™**  
GEOPHYSICS FOR ARCHAEOLOGY  
AND ENGINEERING  
VINEYARD HOUSE UPTON UPON SEVERN WR8 0SA  
T: 01684 592266  
E: info@stratascan.co.uk  
www.stratascan.co.uk



Scale 0m 50 100 150m  
**1:2500**

Plot	Checked by	Issue No.
A1	DGE	01
Date	Drawn by	Figure No.
FEB 14	TR	01

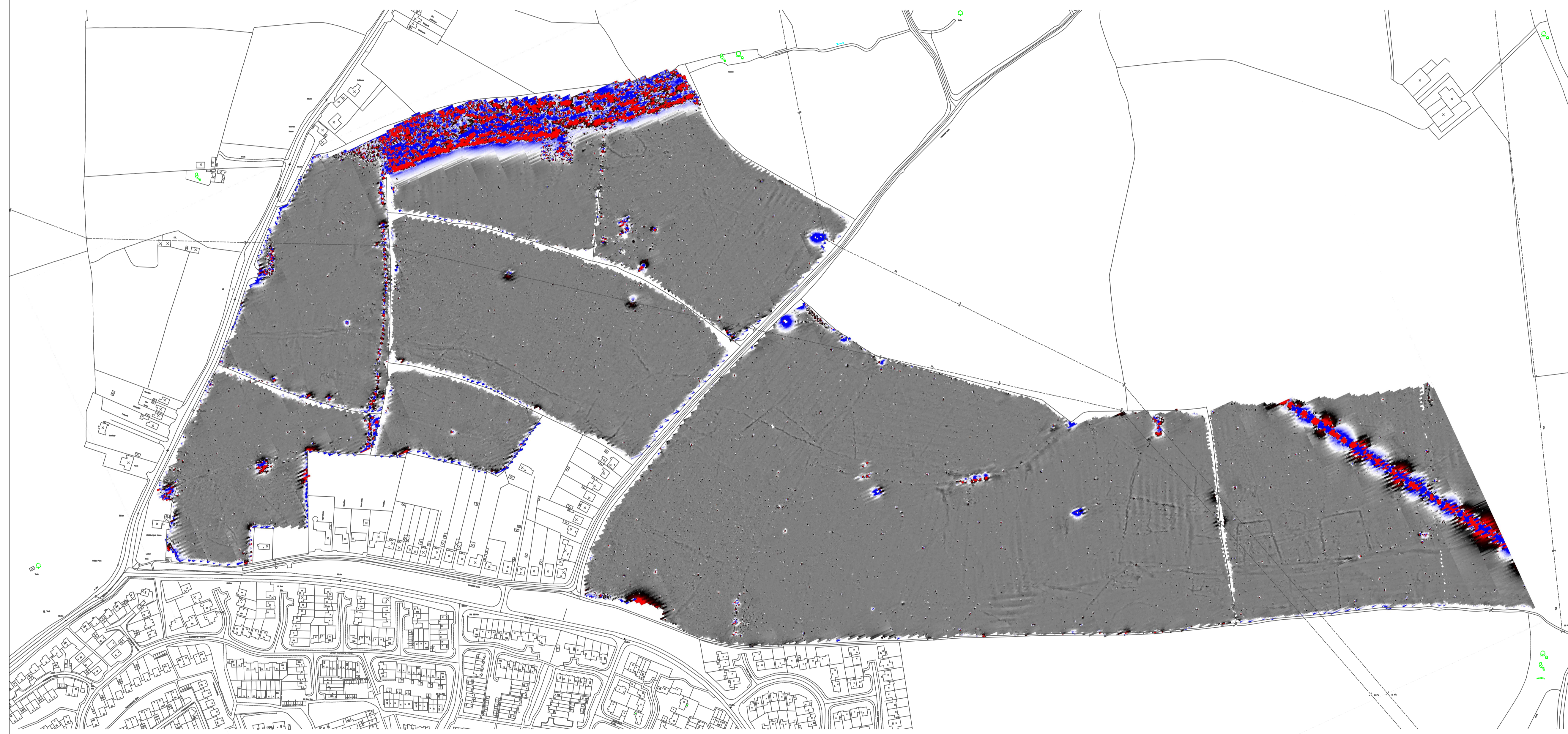
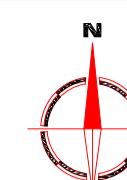

Amendments		
Issue No.	Date	Description
-	-	-
-	-	-

© Stratascan Ltd - 2014

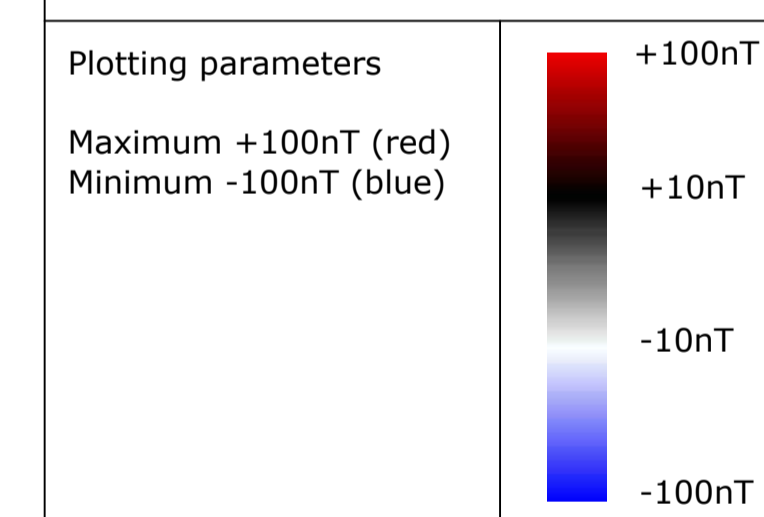

Job No.	6304	Survey Date	JAN 14
---------	------	-------------	--------

Client  
**CONTEXT ONE  
ARCHAEOLOGICAL SERVICES**

Project Title  
**PRIMROSE LANE, YEOVIL**

Subject  
**COLOUR PLOT OF MINIMALLY  
PROCESSED GRADIOMETER  
DATA SHOWING EXTREME  
VALUES - OVERVIEW**

**STRATASCAN™**  
GEOPHYSICS FOR ARCHAEOLOGY  
AND ENGINEERING  
VINEYARD HOUSE T: 01684 592266  
UPTON UPON SEVERN E: info@stratascan.co.uk  
WR8 0SA www.stratascan.co.uk



Scale 0m 50 100 150m  
**1:2500**

Plot	A1	Checked by	DGE	Issue No.	01
Date	FEB 14	Drawn by	TR	Figure No.	02

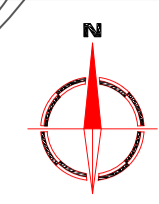
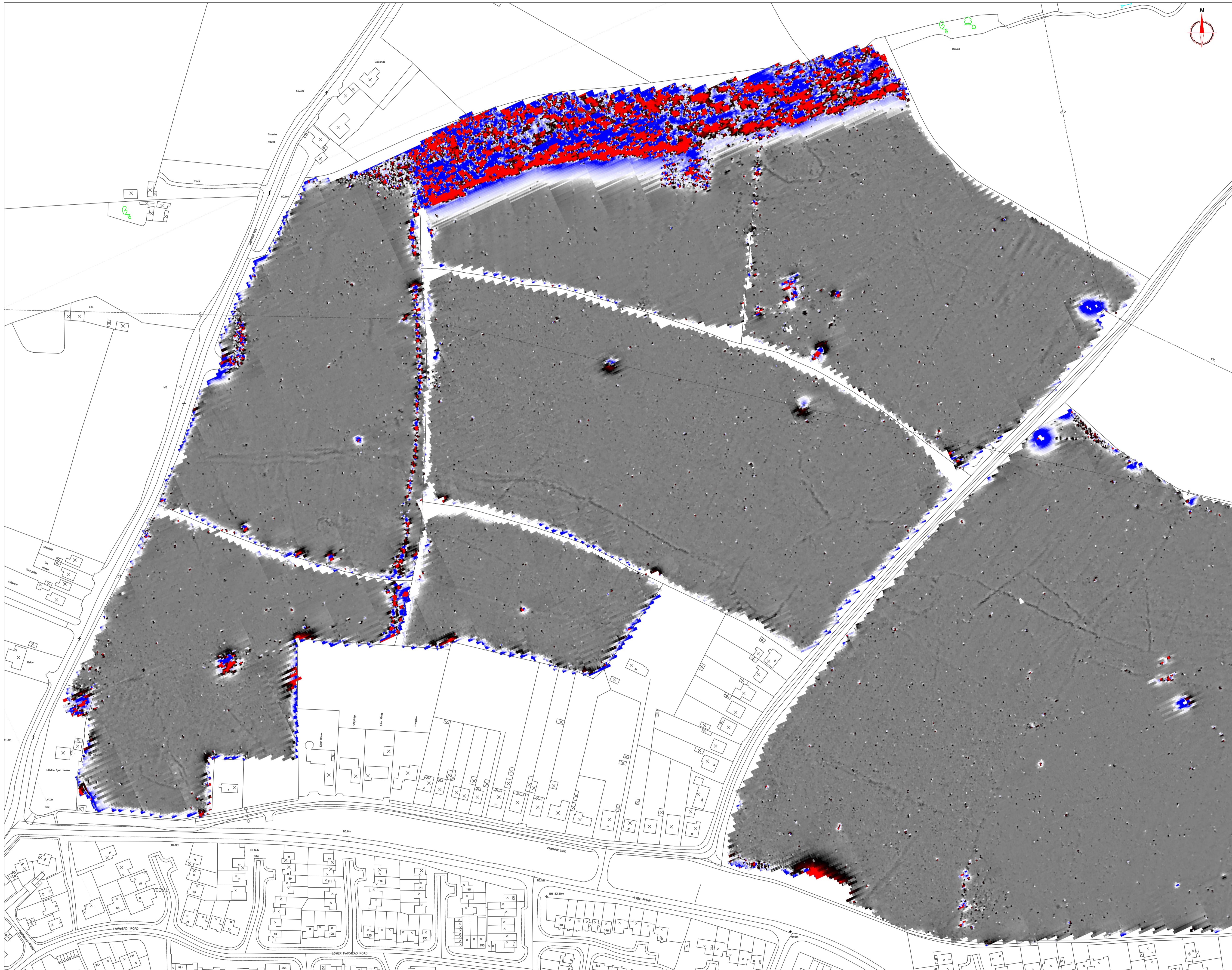

Amendments

Issue No.	Date	Description
-	-	-
-	-	-

© Stratascan Ltd - 2014

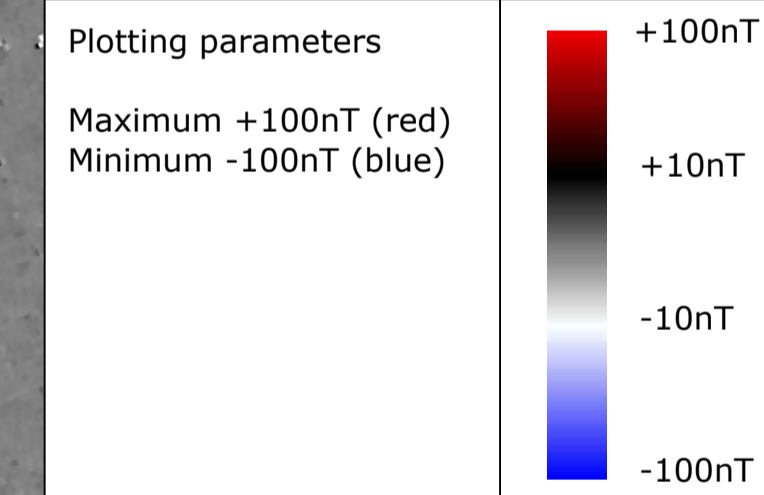

Job No.	6304	Survey Date	JAN 14
---------	------	-------------	--------

Client  
**CONTEXT ONE  
ARCHAEOLOGICAL SERVICES**

Project Title  
**PRIMROSE LANE, YEOVIL**

Subject  
**COLOUR PLOT OF MINIMALLY  
PROCESSED GRADIOMETER  
DATA SHOWING EXTREME  
VALUES - WEST**

**STRATASCAN™**  
GEOPHYSICS FOR ARCHAEOLOGY  
AND ENGINEERING

VINEYARD HOUSE T: 01684 592266  
UPTON UPON SEVERN E: info@stratascan.co.uk  
WR8 0SA www.stratascan.co.uk



Scale  
1:1250

Plot	A1	Checked by	DGE	Issue No.	01
Date	FEB 14	Drawn by	TR	Figure No.	03

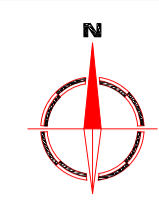
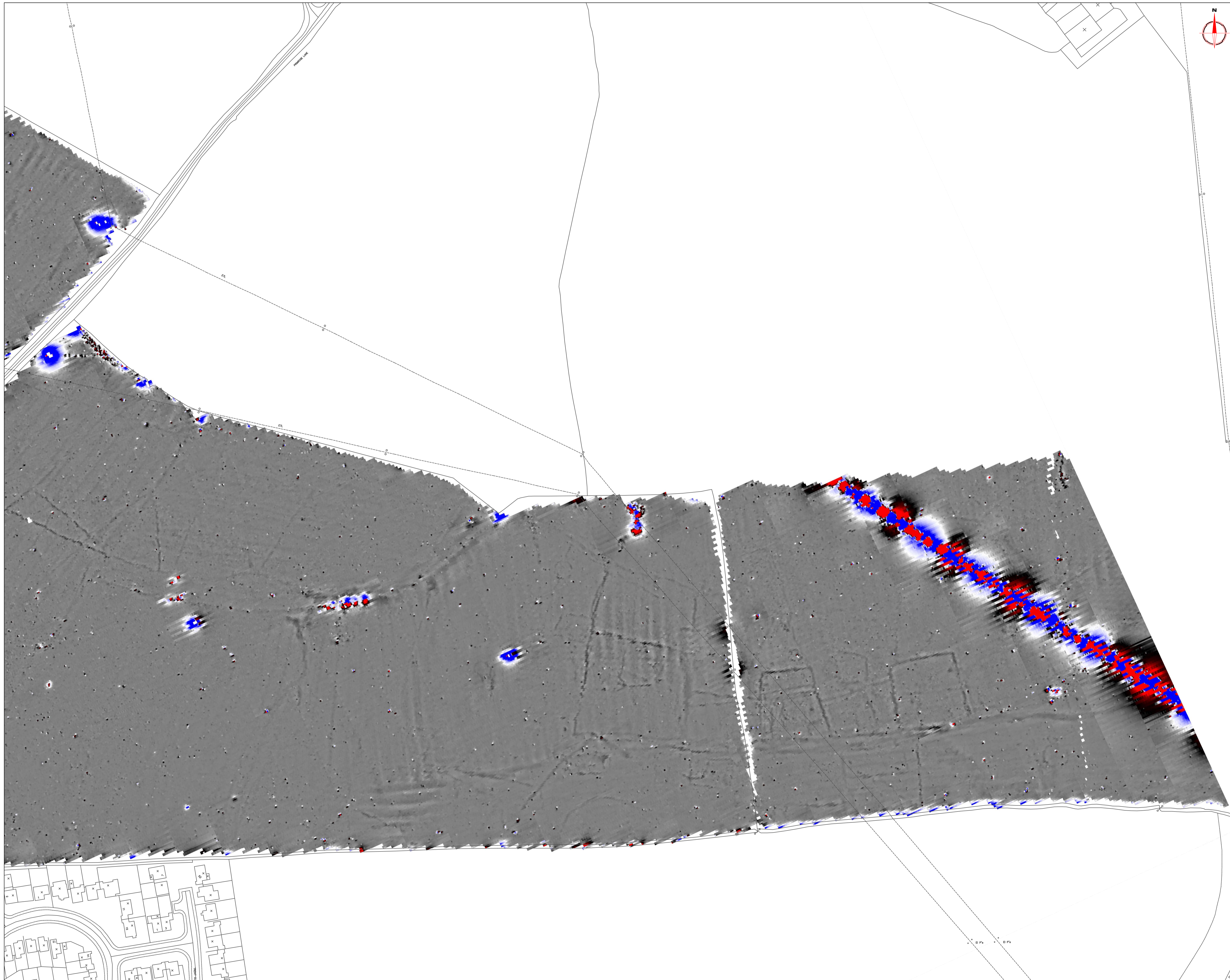

**Amendments**

Issue No.	Date	Description
-	-	-
-	-	-

© Stratascan Ltd - 2014

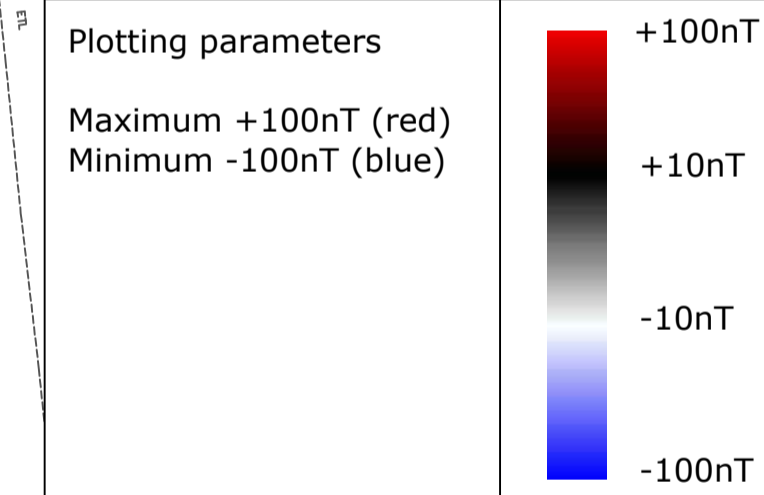

Job No.	6304	Survey Date	JAN 14
---------	------	-------------	--------

Client  
**CONTEXT ONE  
ARCHAEOLOGICAL SERVICES**

Project Title  
**PRIMROSE LANE, YEOVIL**

Subject  
**COLOUR PLOT OF MINIMALLY  
PROCESSED GRADIOMETER  
DATA SHOWING EXTREME  
VALUES - EAST**

**STRATASCAN™**  
GEOPHYSICS FOR ARCHAEOLOGY  
AND ENGINEERING

VINEYARD HOUSE T: 01684 592266  
UPTON UPON SEVERN E: info@stratascan.co.uk  
WR8 0SA www.stratascan.co.uk

**GPR ASSOCIATION**

**SUMO GROUP MEMBER**

ISO 9001 certified  
ISO 14001 certified

Scale  
**1:1250**

Plot	A1	Checked by	DGE	Issue No.	01
Date	FEB 14	Drawn by	TR	Figure No.	04

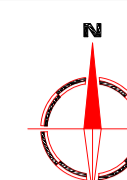

Amendments

Issue No.	Date	Description
-	-	-
-	-	-

© Stratascan Ltd - 2014

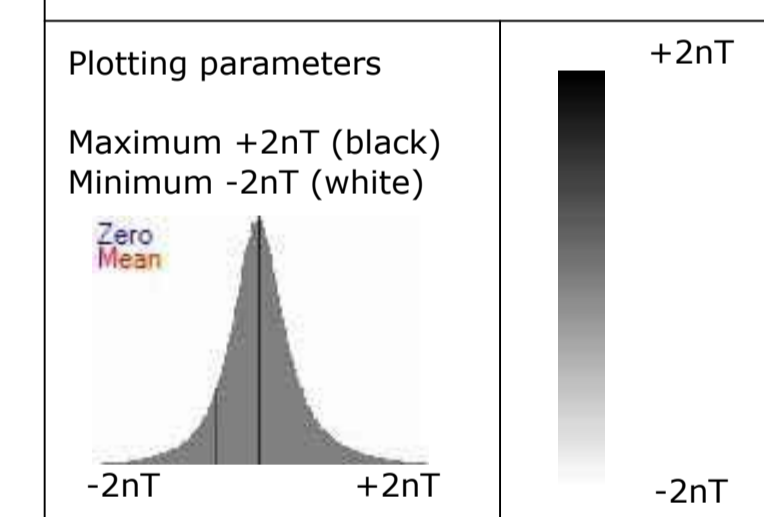

Job No. 6304 Survey Date JAN 14

Client  
**CONTEXT ONE  
ARCHAEOLOGICAL SERVICES**

Project Title  
**PRIMROSE LANE, YEOVIL**

Subject  
**PLOT OF MINIMALLY  
PROCESSED GRADIOMETER  
DATA - OVERVIEW**

**STRATASCAN™**  
GEOPHYSICS FOR ARCHAEOLOGY  
AND ENGINEERING

VINEYARD HOUSE T: 01684 592266  
UPTON UPON SEVERN E: info@stratascan.co.uk  
WR8 0SA www.stratascan.co.uk



Scale 0m 50 100 150m  
**1:2500**

Plot <b>A1</b>	Checked by <b>DGE</b>	Issue No. <b>01</b>
Date <b>FEB 14</b>	Drawn by <b>TR</b>	Figure No. <b>05</b>

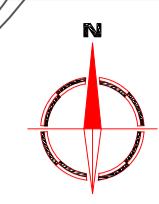

**Amendments**

Issue No.	Date	Description
-	-	-
-	-	-

© Stratascan Ltd - 2014

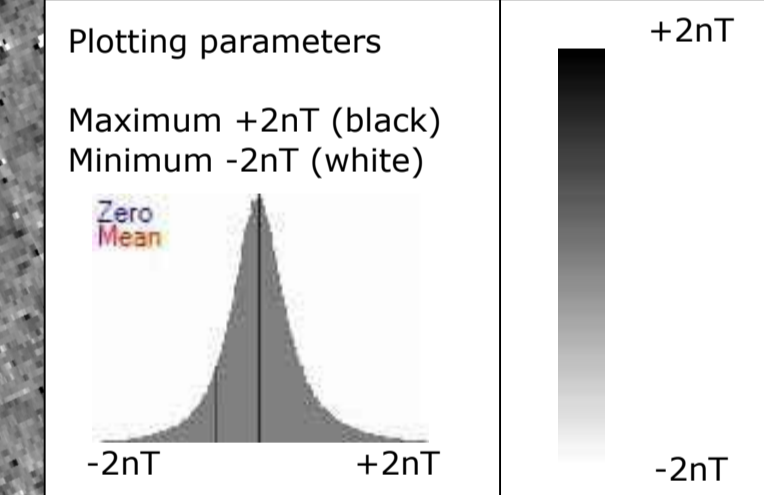

Job No.	6304	Survey Date	JAN 14
---------	------	-------------	--------

Client  
**CONTEXT ONE**  
**ARCHAEOLOGICAL SERVICES**

Project Title  
**PRIMROSE LANE, YEOVIL**

Subject  
**PLOT OF MINIMALLY**  
**PROCESSED GRADIOMETER**  
**DATA - WEST**

**STRATASCAN™**  
 GEOPHYSICS FOR ARCHAEOLOGY  
 AND ENGINEERING  
 VINEYARD HOUSE T: 01684 592266  
 UPTON UPON SEVERN E: info@stratascan.co.uk  
 WR8 0SA www.stratascan.co.uk



Scale  
 1:1250  
 0m 10 20 30 40 50 60 70 80m

Plot	A1	Checked by	DGE	Issue No.	01
Date	FEB 14	Drawn by	TR	Figure No.	06

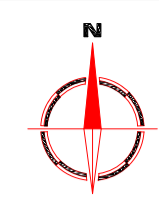
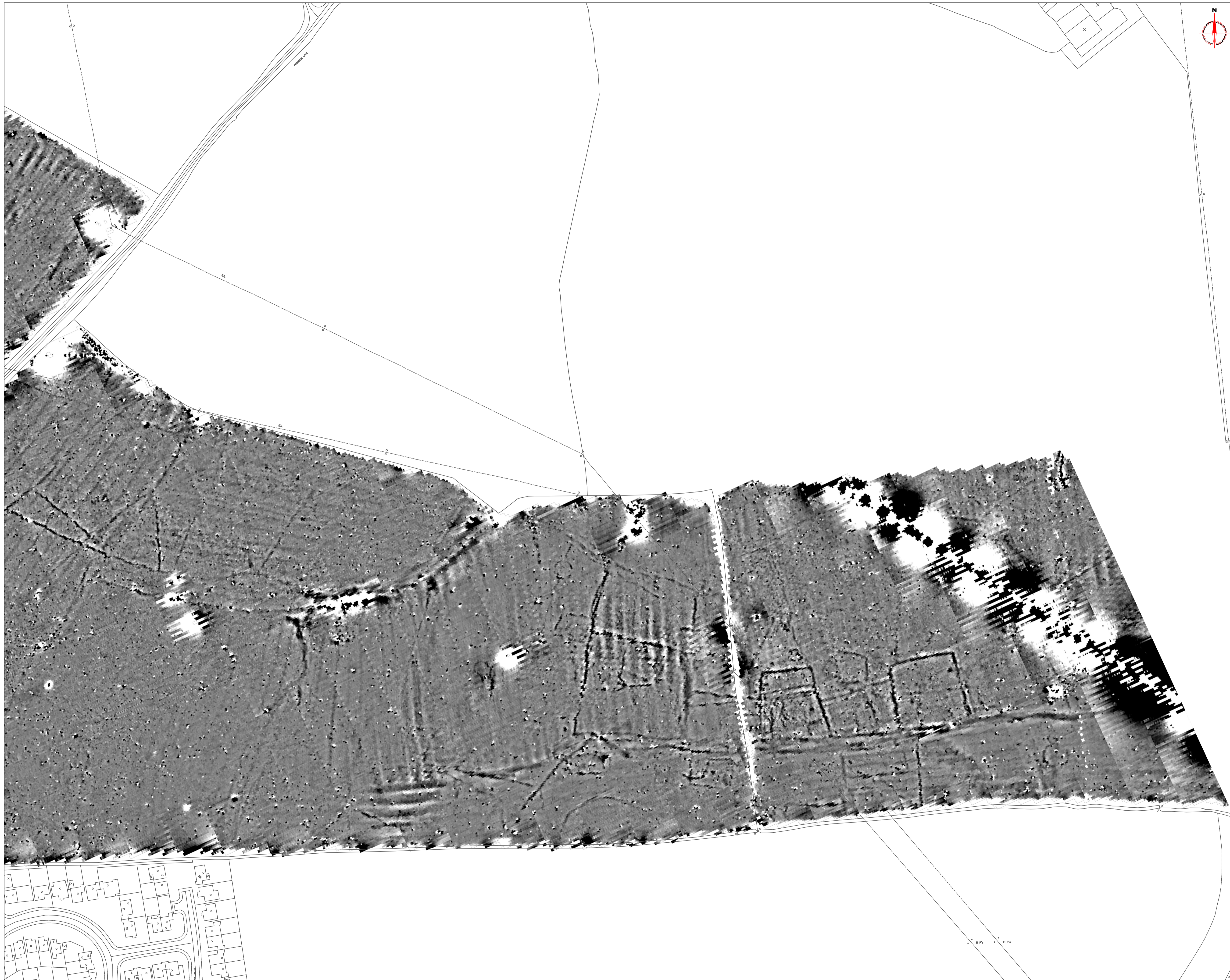

**Amendments**

Issue No.	Date	Description
-	-	-
-	-	-

© Stratascan Ltd - 2014

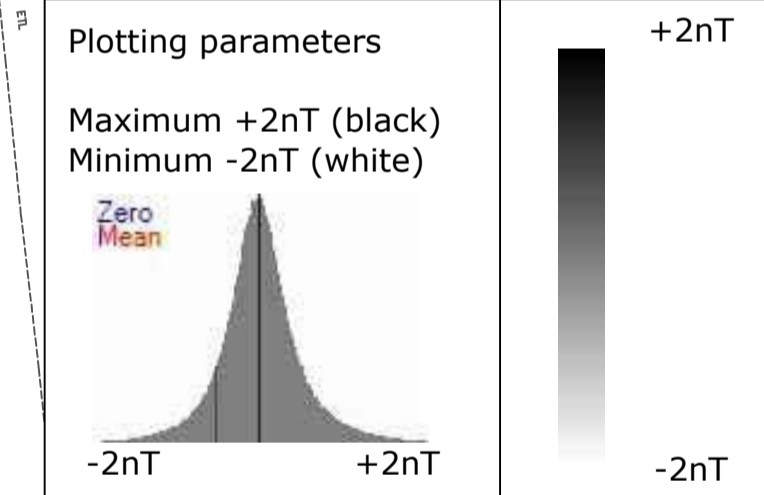

Job No.	6304	Survey Date	JAN 14
---------	------	-------------	--------

Client  
**CONTEXT ONE  
ARCHAEOLOGICAL SERVICES**

Project Title  
**PRIMROSE LANE, YEOVIL**

Subject  
**PLOT OF MINIMALLY  
PROCESSED GRADIOMETER  
DATA - EAST**

**STRATASCAN™**  
GEOPHYSICS FOR ARCHAEOLOGY  
AND ENGINEERING  
VINEYARD HOUSE T: 01684 592266  
UPTON UPON SEVERN E: info@stratascan.co.uk  
WR8 0SA www.stratascan.co.uk

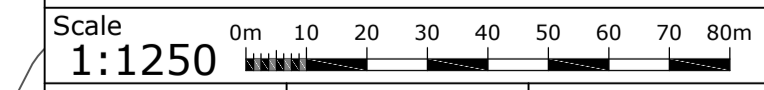

Plot	A1	Checked by	DGE	Issue No.	01
Date	FEB 14	Drawn by	TR	Figure No.	07

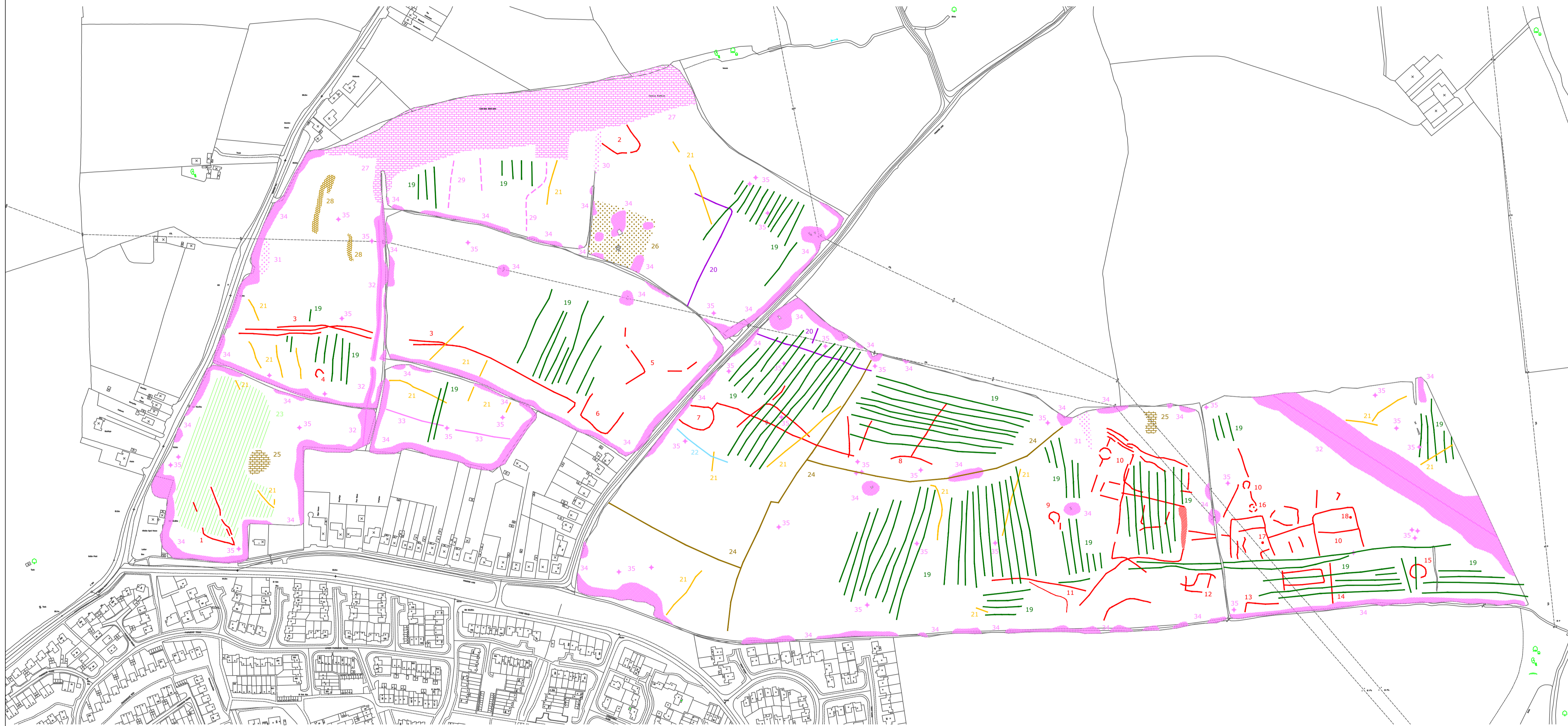

**Amendments**

Issue No.	Date	Description
-	-	-
-	-	-

© Stratascan Ltd - 2014

**KEY**

**PROBABLE ARCHAEOLOGY**

- Positive anomaly / weak positive anomaly - probable cut feature of archaeological origin
- Negative anomaly / weak negative anomaly - probable bank or earthwork of archaeological origin
- Linear anomaly probably related to former field boundary not present on available mapping
- Widely spaced curving parallel linear anomalies - probably related to ridge-and-furrow

**POSSIBLE ARCHAEOLOGY**

- Positive anomaly / weak positive anomaly - possible cut feature of archaeological origin
- Negative anomaly / weak negative anomaly - possible bank or earthwork of archaeological origin

**OTHER ANOMALIES**

- Closely spaced parallel linear anomalies - probably related to agricultural activity such as ploughing
- Linear anomaly - probably related to pipe, cable or other modern service
- Linear anomaly - possibly related to land drain
- Magnetic disturbance associated with nearby metal object such as service or field boundary
- Strong magnetic debris related to former wooded area present on available mapping
- Scattered magnetic debris related to a former wooded area present on available mapping
- Strong magnetic debris related to former pond present on available mapping
- Linear anomaly related to former field boundary present on available mapping
- Scattered magnetic debris
- Area of amorphous magnetic variation - probable natural (e.g. geological or pedological) origin
- Magnetic spike - probable ferrous object

Job No.	6304	Survey Date	JAN 14
---------	------	-------------	--------

Client  
**CONTEXT ONE**  
**ARCHAEOLOGICAL SERVICES**  
 Project Title

**PRIMROSE LANE, YEOVIL**

Subject  
**INTERPRETATION -**  
**OVERVIEW**

**STRATASCAN™**  
 GEOPHYSICS FOR ARCHAEOLOGY  
 AND ENGINEERING  
 VINEYARD HOUSE T: 01684 592266  
 UPTON UPON SEVERN E: info@stratascan.co.uk  
 WR8 0SA www.stratascan.co.uk



Scale 0m 50 100 150m  
**1:2500**

Plot	A1	Checked by	DGE	Issue No.	01
Date	FEB 14	Drawn by	TR	Figure No.	08



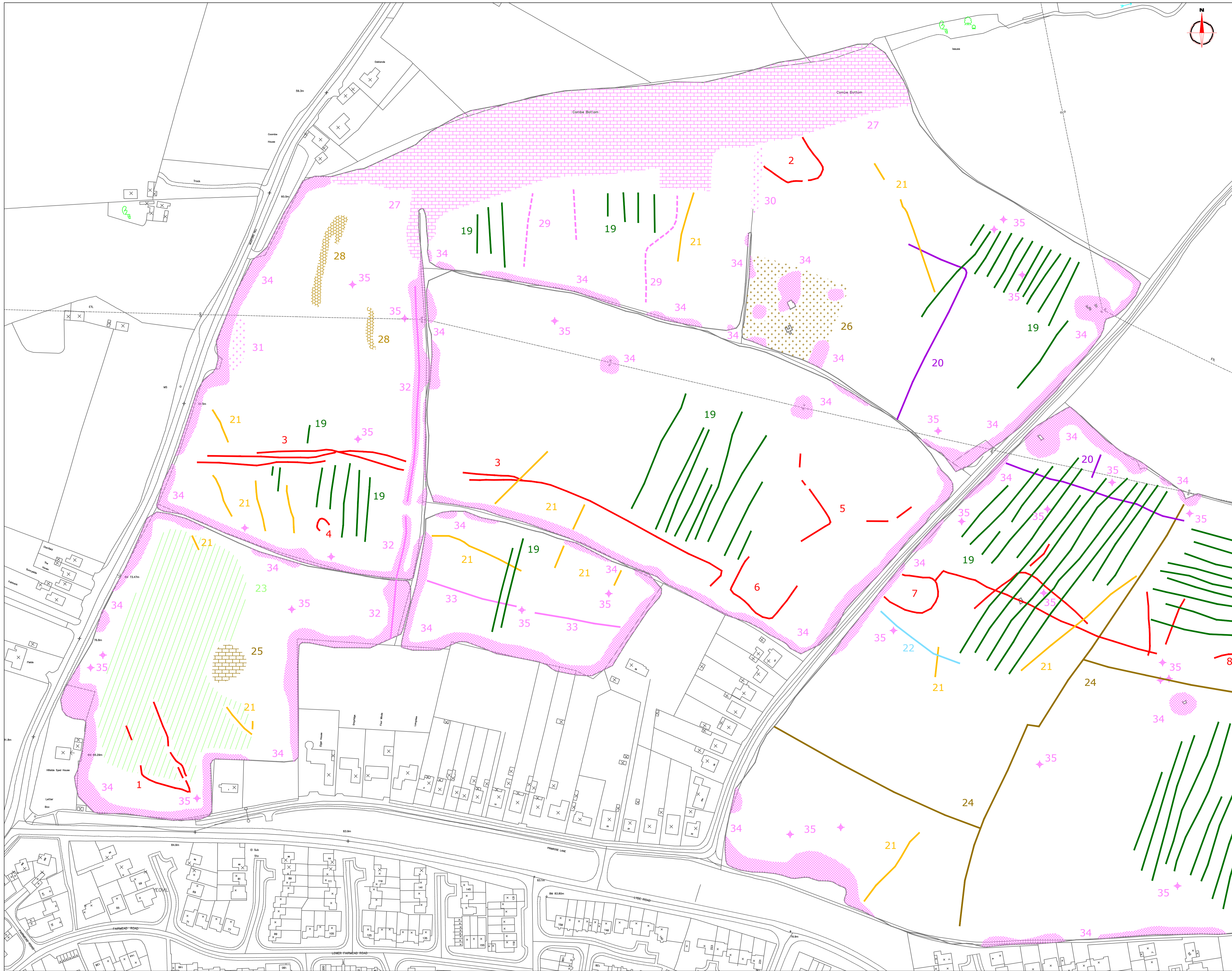

Amendments		
Issue No.	Date	Description
-	-	-
-	-	-
© Stratascan Ltd - 2014		

**KEY**

**PROBABLE ARCHAEOLOGY**

- Positive anomaly / weak positive anomaly - probable cut feature of archaeological origin
- Negative anomaly / weak negative anomaly - probable bank or earthwork of archaeological origin
- Linear anomaly probably related to former field boundary not present on available mapping
- Widely spaced curving parallel linear anomalies - probably related to ridge-and-furrow

**POSSIBLE ARCHAEOLOGY**

- Positive anomaly / weak positive anomaly - possible cut feature of archaeological origin
- Negative anomaly / weak negative anomaly - possible bank or earthwork of archaeological origin

**OTHER ANOMALIES**

- Closely spaced parallel linear anomalies - probably related to agricultural activity such as ploughing
- Linear anomaly - probably related to pipe, cable or other modern service
- Linear anomaly - possibly related to land drain
- Magnetic disturbance associated with nearby metal object such as service or field boundary
- Strong magnetic debris related to former wooded area present on available mapping
- Scattered magnetic debris related to a former wooded area present on available mapping
- Strong magnetic debris related to former pond present on available mapping
- Linear anomaly related to former field boundary present on available mapping
- Scattered magnetic debris
- Area of amorphous magnetic variation - probable natural (e.g. geological or pedological) origin
- + Magnetic spike - probable ferrous object

Job No.	6304	Survey Date	JAN 14
Client	CONTEXT ONE ARCHAEOLOGICAL SERVICES		
Project Title	PRIMROSE LANE, YEOVIL		
Subject	INTERPRETATION - WEST		

**STRATASCAN™**  
 GEOPHYSICS FOR ARCHAEOLOGY AND ENGINEERING

VINEYARD HOUSE T: 01684 592266  
 UPTON UPON SEVERN E: info@stratascan.co.uk  
 WR8 0SA www.stratascan.co.uk

**GPR ASSOCIATION**  
**SUMO GROUP MEMBER**

Scale 0m 10 20 30 40 50 60 70 80m  
 1:1250

Plot	A1	Checked by	DGE	Issue No.	01
Date	FEB 14	Drawn by	TR	Figure No.	09

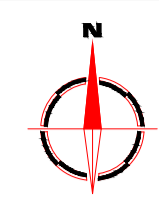
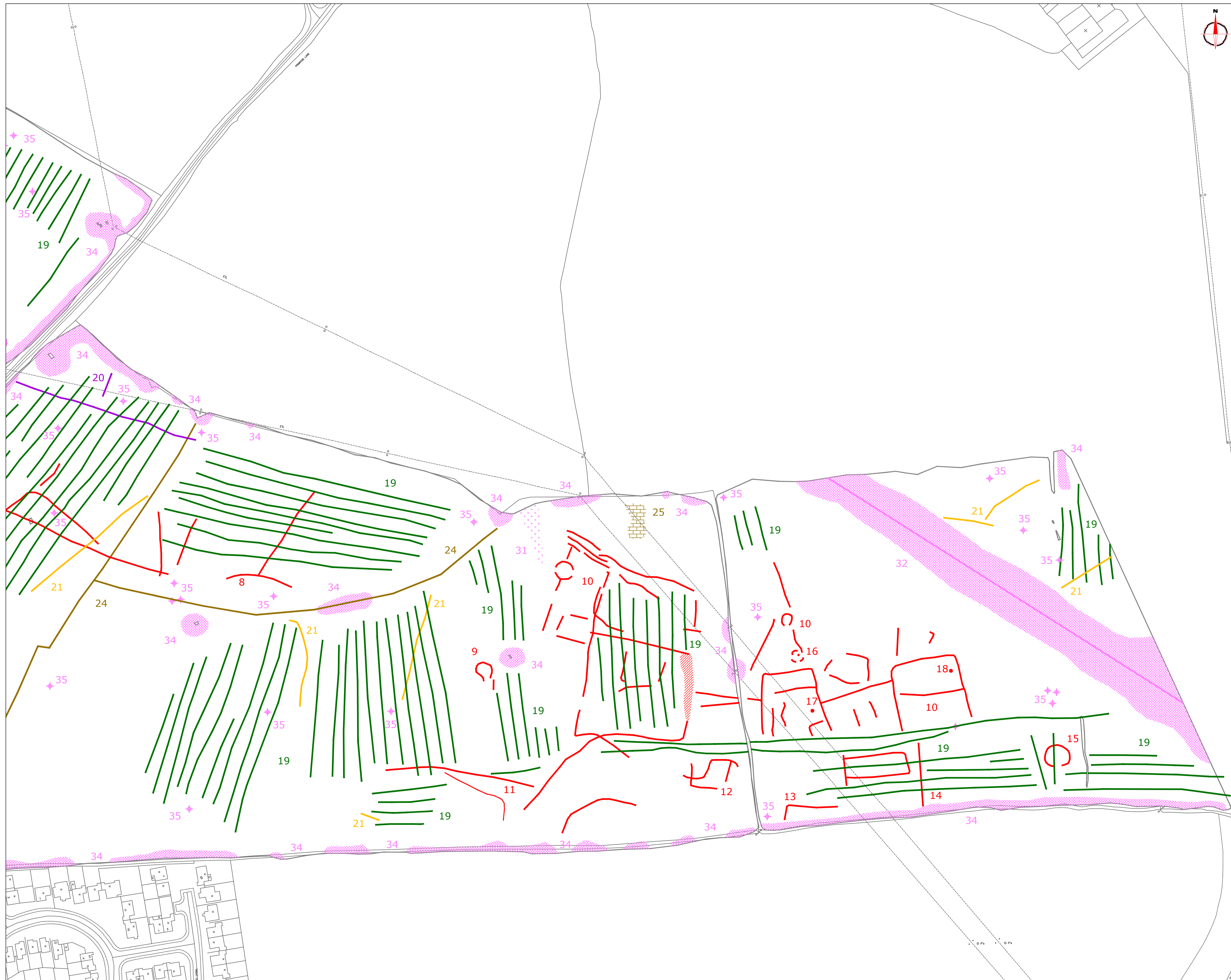

**Amendments**

Issue No.	Date	Description
-	-	-
-	-	-

© Stratascan Ltd - 2014

**KEY**

- PROBABLE ARCHAEOLOGY**
- ▬ Positive anomaly / weak positive anomaly - probable cut feature of archaeological origin
  - ▬ Negative anomaly / weak negative anomaly - probable bank or earthwork of archaeological origin
  - ▬ Linear anomaly probably related to former field boundary not present on available mapping
  - ▬ Widely spaced curving parallel linear anomalies - probably related to ridge-and-furrow
- POSSIBLE ARCHAEOLOGY**
- ▬ Positive anomaly / weak positive anomaly - possible cut feature of archaeological origin
  - ▬ Negative anomaly / weak negative anomaly - possible bank or earthwork of archaeological origin
- OTHER ANOMALIES**
- ▬ Closely spaced parallel linear anomalies - probably related to agricultural activity such as ploughing
  - ▬ Linear anomaly - probably related to pipe, cable or other modern service
  - ▬ Linear anomaly - possibly related to land drain
  - ▬ Magnetic disturbance associated with nearby metal object such as service or field boundary
  - ▬ Strong magnetic debris related to former wooded area present on available mapping
  - ▬ Scattered magnetic debris related to a former wooded area present on available mapping
  - ▬ Strong magnetic debris related to former pond present on available mapping
  - ▬ Linear anomaly related to former field boundary present on available mapping
  - ▬ Scattered magnetic debris
  - ▬ Area of amorphous magnetic variation - probable natural (e.g. geological or pedological) origin
  - + Magnetic spike - probable ferrous object

Job No.	6304	Survey Date	JAN 14
---------	------	-------------	--------

Client

**CONTEXT ONE  
ARCHAEOLOGICAL SERVICES**

Project Title

**PRIMROSE LANE, YEOVIL**

Subject

**INTERPRETATION - EAST**

**STRATASCAN™**  
 GEOPHYSICS FOR ARCHAEOLOGY  
 AND ENGINEERING  
 VINEYARD HOUSE T: 01684 592266  
 UPTON UPON SEVERN E: info@stratascan.co.uk  
 WR8 0SA www.stratascan.co.uk

**GPR ASSOCIATION**  
**SUMO GROUP MEMBER**  
 ISO 9001 certified  
 ISO 14001 certified

Scale 1:1250  
 0m 10 20 30 40 50 60 70 80m

Plot	A1	Checked by	DGE	Issue No.	01
Date	FEB 14	Drawn by	TR	Figure No.	10