

Reproduced from Ordnance Survey's 1:25 000 map of 1998 with the permission of the controller of Her Majesty's Stationery Office. Crown Copyright reserved. Licence No: AL 50125A  
 Licensee:  
 Stratascan Ltd.  
 Vineyard House  
 Upper Hook Road  
 Upton Upon Severn  
 WR8 0SA  
 OS 100km square = TL

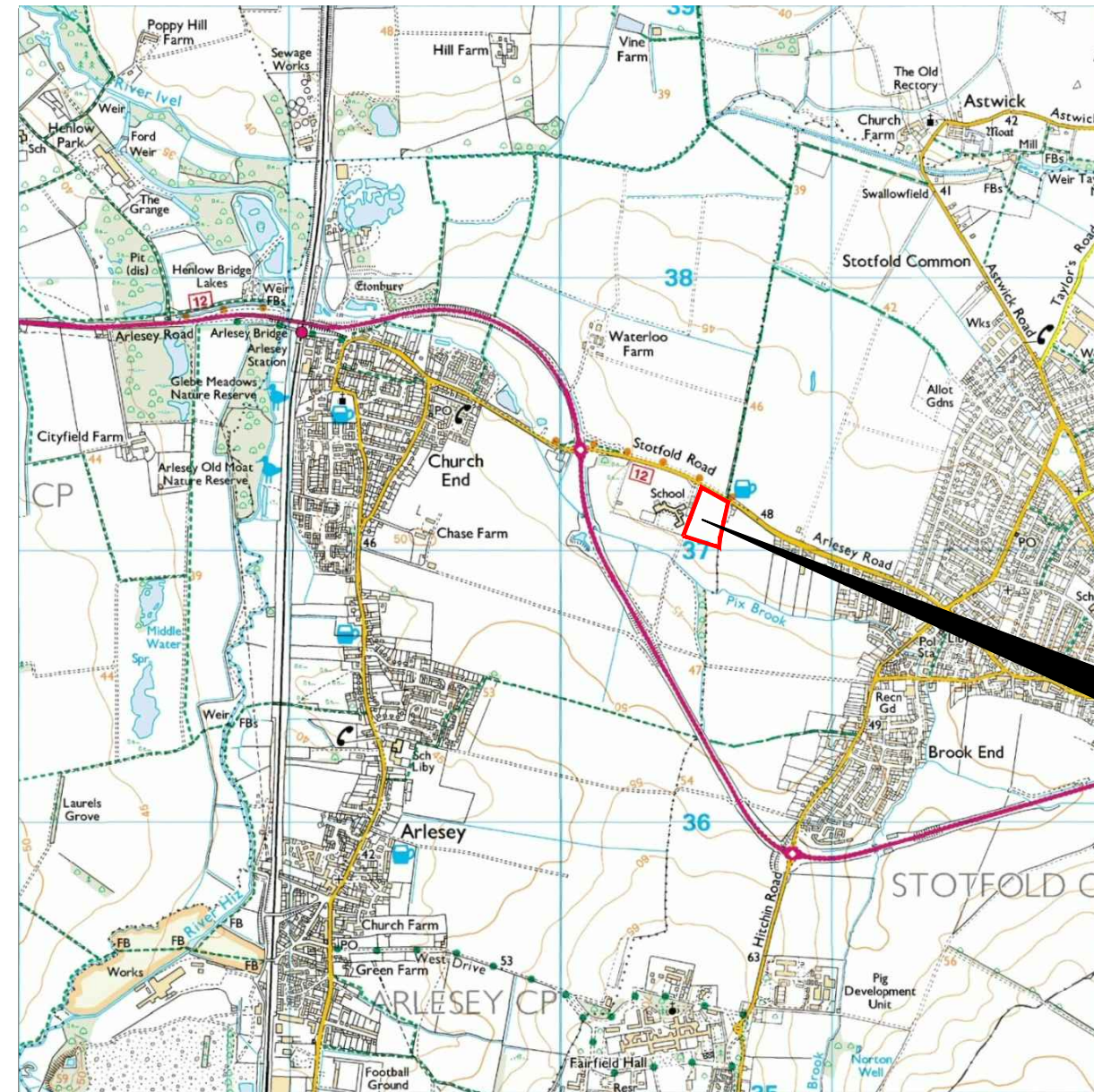

39  
38  
37  
36  
35



Survey Area

**Amendments**

Issue No.	Date	Description
-	-	-
-	-	-

© Stratascan Ltd - 2014

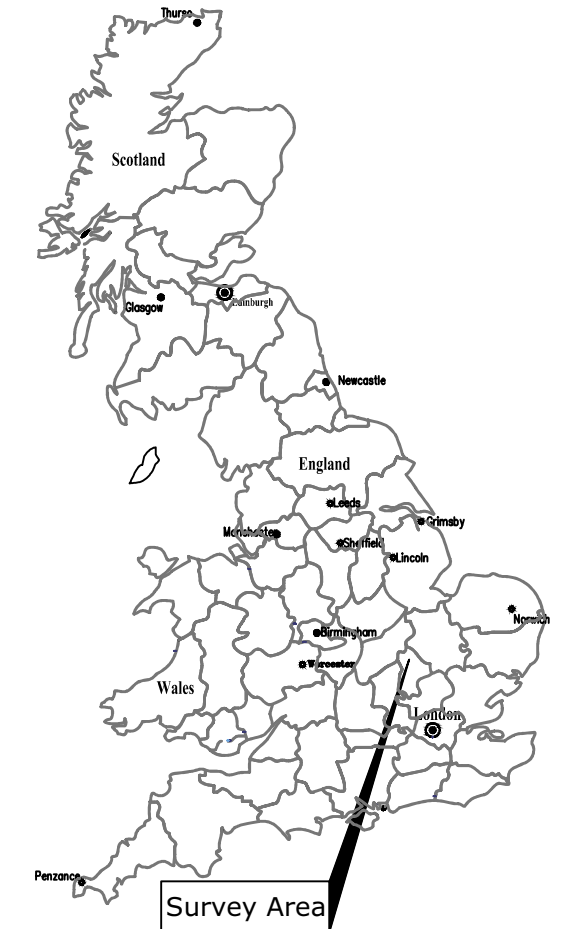

Site centred on NGR TL 205 371

Client  
**ALBION ARCHAEOLOGY**

Project Title Job No. 6648  
**ETONBURY MIDDLE SCHOOL,  
 STOTFOLD, BEDFORDSHIRE**

Subject  
**LOCATION PLAN OF SURVEY AREA**

**STRATASCAN™**  
**GEOPHYSICS FOR ARCHAEOLOGY  
 AND ENGINEERING**  
 VINEYARD HOUSE T: 01684 592266  
 UPTON UPON SEVERN E: info@stratascan.co.uk  
 WR8 0SA www.stratascan.co.uk

**EUROPEAN GPR ASSOCIATION**  
**SUMO SURVEYS** SUMO GROUP MEMBER  
 ISO 9001 certified ISO 14001 certified

Scale 1:25000 0m 500m 1000m

Plot <b>A3</b>	Checked by <b>DGE</b>	Issue No. <b>01</b>
Survey date <b>APR 14</b>	Drawn by <b>OJP</b>	Figure No. <b>01</b>

18 19 20 21 22

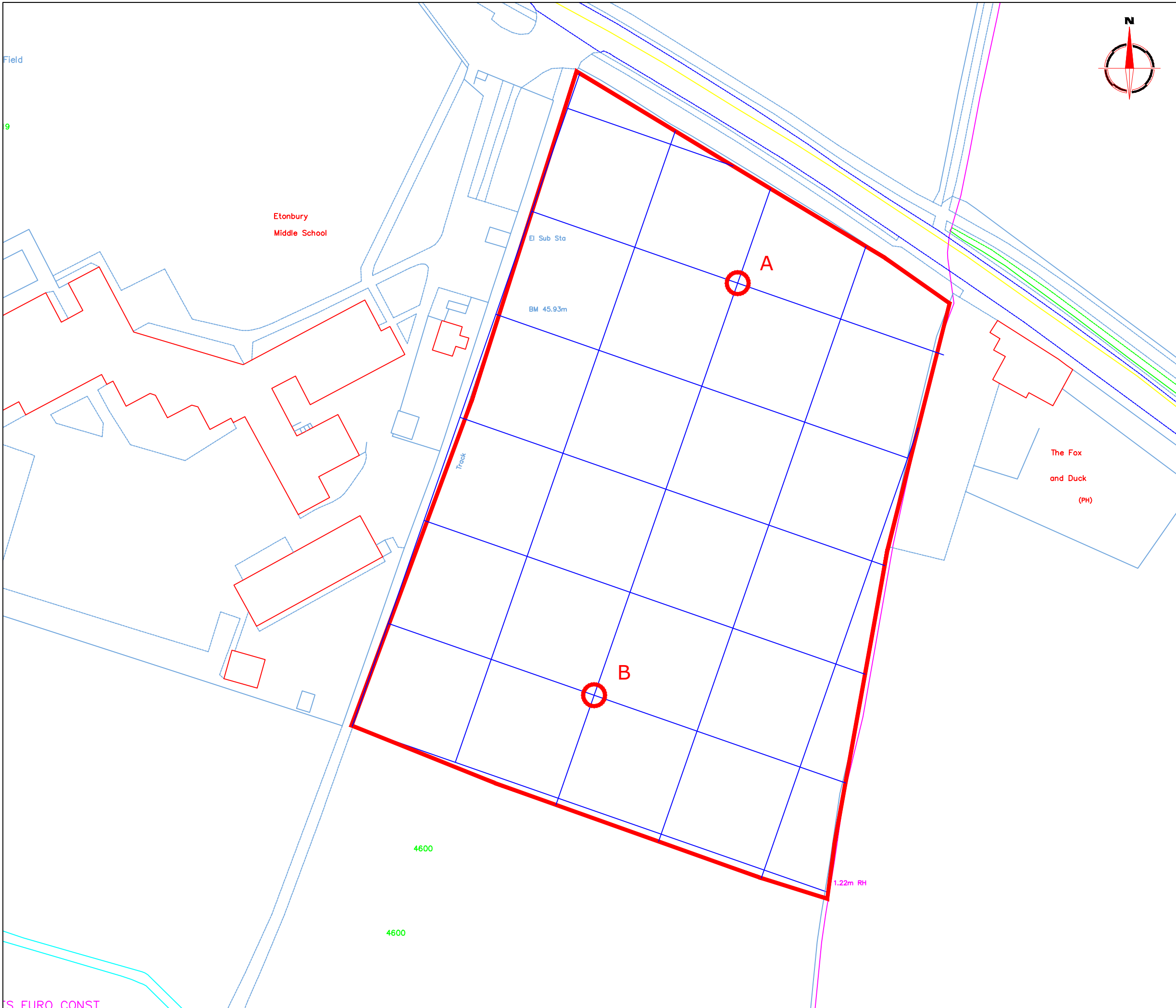

**Amendments**

Issue No.	Date	Description
-	-	-
-	-	-

© Stratascan Ltd - 2014

**OS GRID REFERENCES**

<b>A</b>	520558.59, 237173.62
<b>B</b>	520519.08, 237060.31

Client  
**ALBION ARCHAEOLOGY**

Project Title Job No. 6648  
**ETONBURY MIDDLE SCHOOL,  
STOTFOLD, BEDFORDSHIRE**

Subject  
**LOCATION OF SURVEY GRIDS AND  
REFERENCING**

**STRATASCAN™**  
GEOPHYSICS FOR ARCHAEOLOGY  
AND ENGINEERING

VINEYARD HOUSE T: 01684 592266  
UPTON UPON SEVERN E: info@stratascan.co.uk  
WR8 0SA www.stratascan.co.uk

**EUROPEAN GPR ASSOCIATION**

**sumo** SUMO GROUP MEMBER

ims ISO 9001 certified

ims ISO 14001 certified

Scale **1:1000** 0m 10 20 30 40 50

Plot <b>A3</b>	Checked by <b>DGE</b>	Issue No. <b>01</b>
Survey date <b>APR 14</b>	Drawn by <b>OJP</b>	Figure No. <b>02</b>

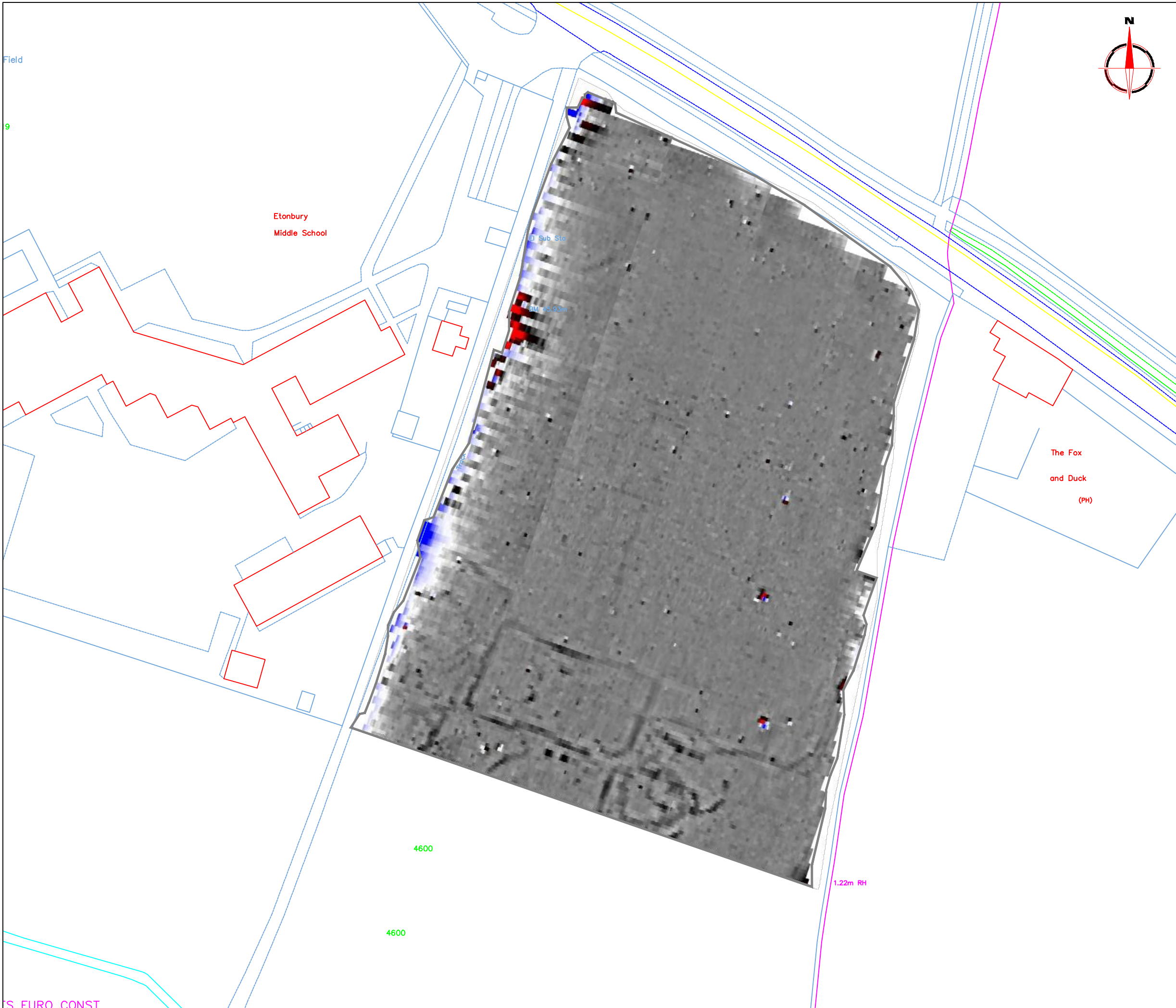

**Amendments**

Issue No.	Date	Description
-	-	-
-	-	-

© Stratascan Ltd - 2014

Plotting parameters

Maximum +100nT (red)  
Minimum -100nT (blue)

Client  
**ALBION ARCHAEOLOGY**

Project Title Job No. 6648  
**ETONBURY MIDDLE SCHOOL,  
STOTFOLD, BEDFORDSHIRE**

Subject  
**COLOUR PLOT OF GRADIOMETER  
DATA SHOWING EXTREME VALUES**

**STRATASCAN™**  
GEOPHYSICS FOR ARCHAEOLOGY  
AND ENGINEERING

VINEYARD HOUSE T: 01684 592266  
UPTON UPON SEVERN E: info@stratascan.co.uk  
WR8 0SA www.stratascan.co.uk

**EUROPEAN GPR ASSOCIATION**

**sumo** SUMO GROUP MEMBER

**ims** ISO 9001 certified **UKAS** ISO 14001 certified

Scale **1:1000** 0m 10 20 30 40 50

Plot <b>A3</b>	Checked by <b>DGE</b>	Issue No. <b>01</b>
Survey date <b>APR 14</b>	Drawn by <b>JHS</b>	Figure No. <b>03</b>



**Amendments**

Issue No.	Date	Description
-	-	-
-	-	-

© Stratascan Ltd - 2014

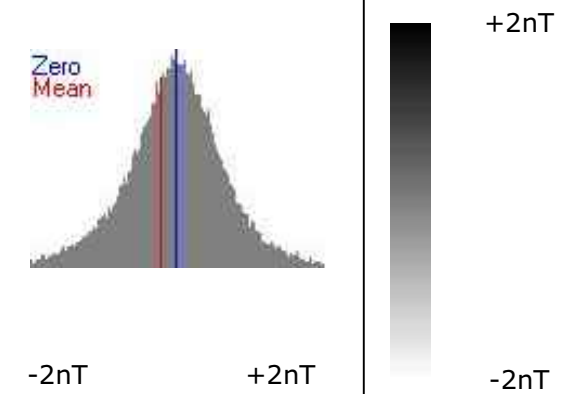

Client  
**ALBION ARCHAEOLOGY**

Project Title Job No. 6648  
**ETONBURY MIDDLE SCHOOL,  
STOTFOLD, BEDFORDSHIRE**

Subject  
**PLOT OF MINIMALLY PROCESSED  
GRADIOMETER DATA**

**STRATASCAN™**  
GEOPHYSICS FOR ARCHAEOLOGY  
AND ENGINEERING  
VINEYARD HOUSE T: 01684 592266  
UPTON UPON SEVERN E: info@stratascan.co.uk  
WR8 0SA www.stratascan.co.uk

**EUROPEAN GPR ASSOCIATION**  
**sumo** SUMO GROUP MEMBER  
IMS ISO 9001 certified  
UKAS ISO 14001 certified

Scale **1:1000** 0m 10 20 30 40 50

Plot <b>A3</b>	Checked by <b>DGE</b>	Issue No. <b>01</b>
Survey date <b>APR 14</b>	Drawn by <b>JHS</b>	Figure No. <b>04</b>



**Amendments**

Issue No.	Date	Description
-	-	-
-	-	-

© Stratascan Ltd - 2014

**KEY**

**PROBABLE ARCHAEOLOGY**

- Positive anomaly / weak positive anomaly - probable cut feature of archaeological origin
- Negative anomaly / weak negative anomaly - probable bank or earthwork of archaeological origin
- Moderate strength discrete anomaly - probable thermoremanent feature
- Widely spaced curving parallel linear anomalies - probably related to ridge-and-furrow

**POSSIBLE ARCHAEOLOGY**

- Positive anomaly / weak positive anomaly - possible cut feature of archaeological origin
- Negative anomaly / weak negative anomaly - possible bank or earthwork of archaeological origin
- Moderate strength discrete anomaly - possible thermoremanent feature

**OTHER ANOMALIES**

- Closely spaced parallel linear anomalies - probably related to agricultural activity such as ploughing
- Linear anomaly - probably related to pipe, cable or other modern service
- Linear anomaly - possibly related to land drain
- Magnetic disturbance associated with nearby metal object such as service or field boundary
- Strong magnetic debris - possible disturbed or made ground
- Scattered magnetic debris
- Area of amorphous magnetic variation - probable natural (e.g. geological or pedological) origin
- Magnetic spike - probable ferrous object

Client  
**ALBION ARCHAEOLOGY**

Project Title Job No. 6648  
**ETONBURY MIDDLE SCHOOL,  
STOTFOLD, BEDFORDSHIRE**

Subject  
**ABSTRACTION AND INTERPRETATION  
OF GRADIOMETER ANOMALIES**

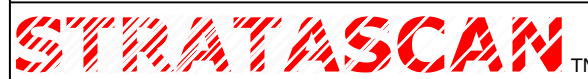

**GEOPHYSICS FOR ARCHAEOLOGY  
AND ENGINEERING**

VINEYARD HOUSE T: 01684 592266  
UPTON UPON SEVERN E: info@stratascan.co.uk  
WR8 0SA www.stratascan.co.uk



SUMO  
GROUP  
MEMBER



Scale **1:1000**

Plot **A3** Checked by **DGE** Issue No. **01**

Survey date **APR 14** Drawn by **JHS/OJP** Figure No. **05**