



Amendments

Issue No.	Date	Description
-	-	-
-	-	-

© Stratascan Ltd - 2014



Survey area
Site centred on NGR SX 915 778

KEY

Area unsurveyable - too steep

OS REFERENCING INFORMATION

A	291110.21, 078382.45
B	291330.74, 078060.79
C	291455.87, 078037.45
D	291591.58, 077839.51
E	291699.74, 077840.91
F	291872.94, 077959.66
G	291617.73, 077748.31
H	291804.34, 077476.14

Job No. **J6599** Survey Date **MAR 14**

Client
SOLSTICE RENEWABLES

Project Title
SAWMILLS, ASHCOMBE ESTATE, DAWLISH, DEVON, EX7 0QD

Subject
SITE LOCATION, SURVEY AREA & REFERENCING

STRATASCAN™
 GEOPHYSICS FOR ARCHAEOLOGY AND ENGINEERING
 VINEYARD HOUSE T: 01684 592266
 UPTON UPON SEVERN E: info@stratascan.co.uk
 WR8 0SA www.stratascan.co.uk



Scale 1:2000
0m 20 40 60 80 100 120m

Plot A1	Checked by DGE	Issue No. 01
Date APR 14	Drawn by TJH	Figure No. 01

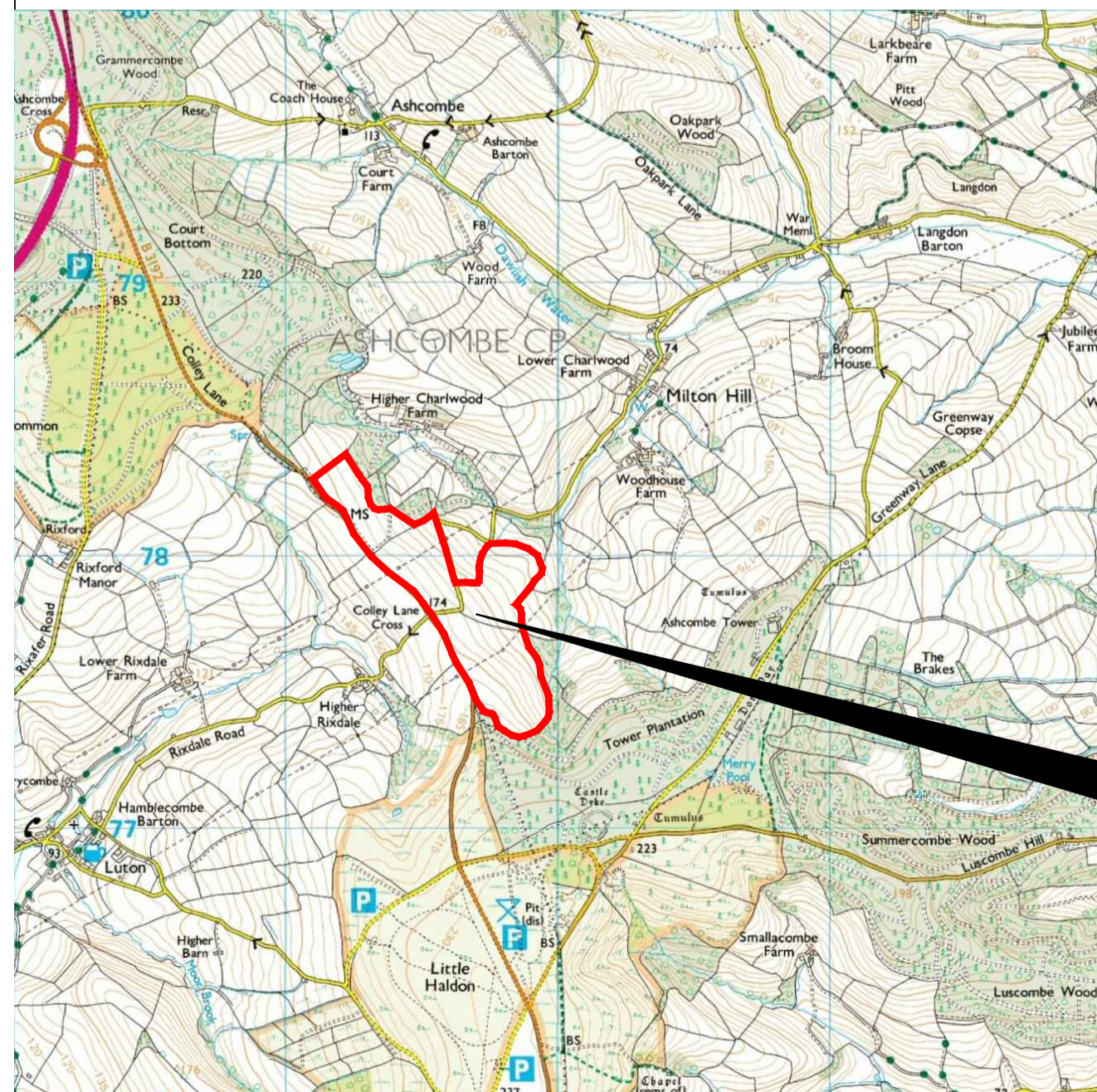

Survey area

Reproduced from Ordnance Survey's 1:25 000 map of 1998 with the permission of the controller of Her Majesty's Stationary Office. Crown Copyright reserved. Licence No: AL 50125A
 Licensed to:
 Stratascan Ltd,
 Vineyard House
 Upper Hook Road
 Upton Upon Severn
 WR8 0SA
 OS 100km square = SX

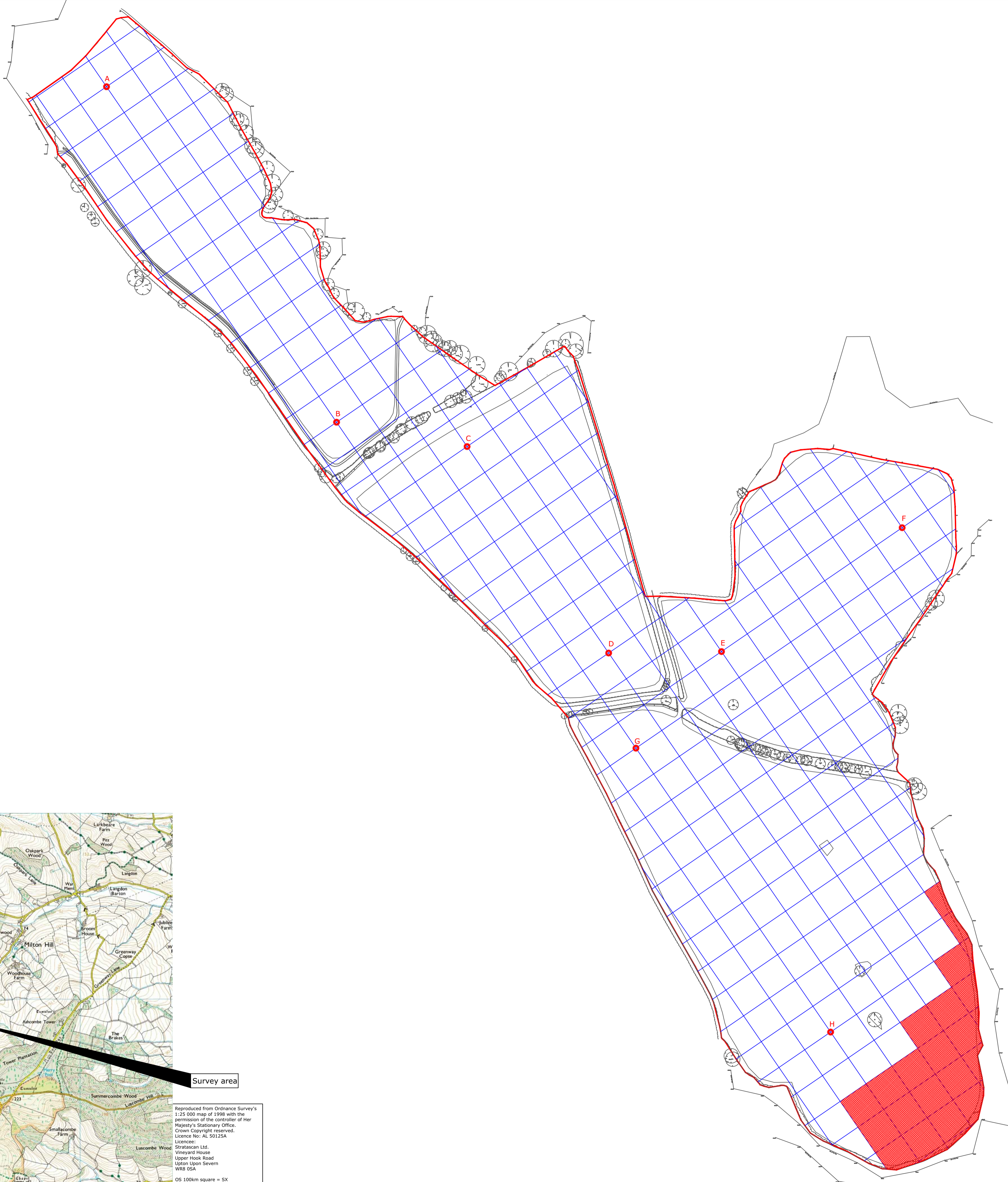

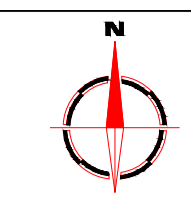

Amendments	
Issue No.	Date
-	-
-	-
© Stratascan Ltd - 2014	

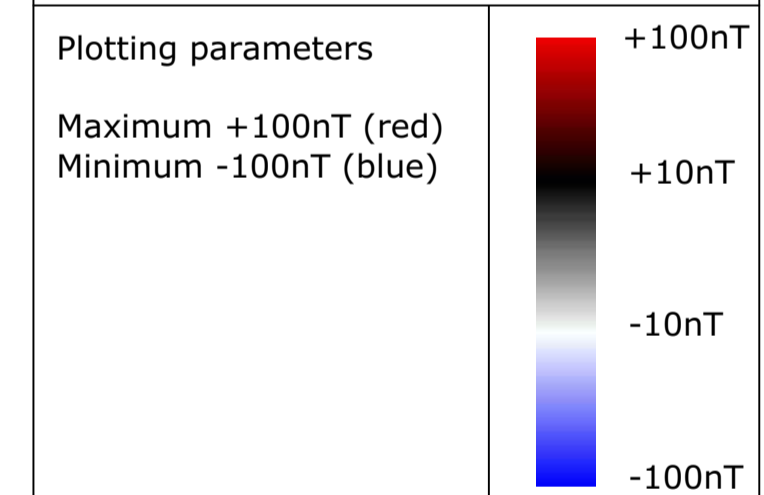

Job No.	J6599	Survey Date	MAR 14
---------	-------	-------------	--------

Client

SOLSTICE RENEWABLES

Project Title

SAWMILLS, ASHCOMBE ESTATE, DAWLISH, DEVON, EX7 0QD

Subject

COLOUR PLOT OF MINIMALLY PROCESSED GRADIOMETER DATA SHOWING EXTREME VALUES - OVERVIEW

STRATASCANTM
 GEOPHYSICS FOR ARCHAEOLOGY AND ENGINEERING

VINEYARD HOUSE T: 01684 592266
 UPTON UPON SEVERN E: info@stratascan.co.uk
 WR8 0SA www.stratascan.co.uk



Scale 1:2000

Plot	A1	Checked by	DGE	Issue No.	01
Date	APR 14	Drawn by	TJH	Figure No.	02

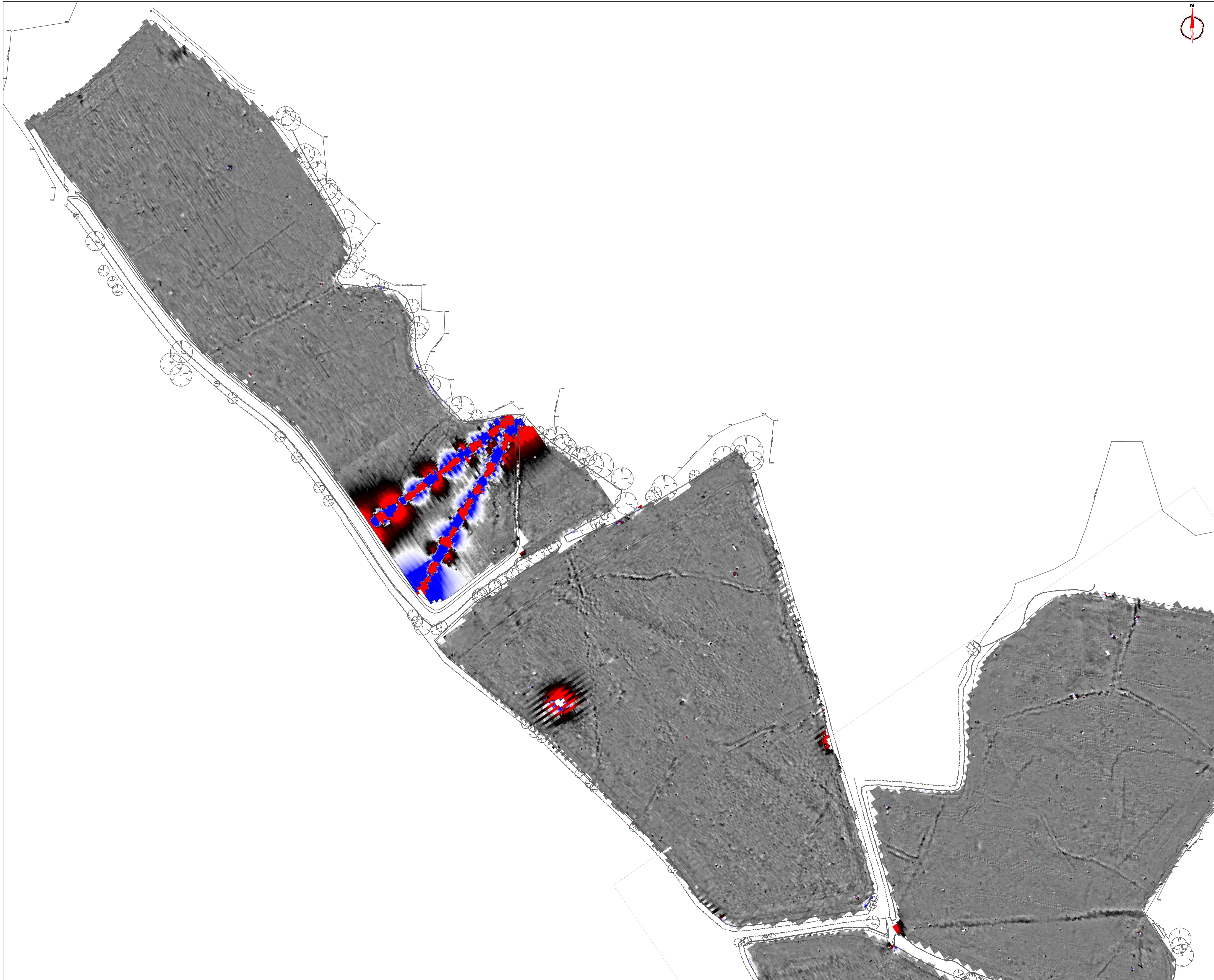

Amendments	
Issue No.	Date
-	-
-	-
© Stratascan Ltd - 2014	

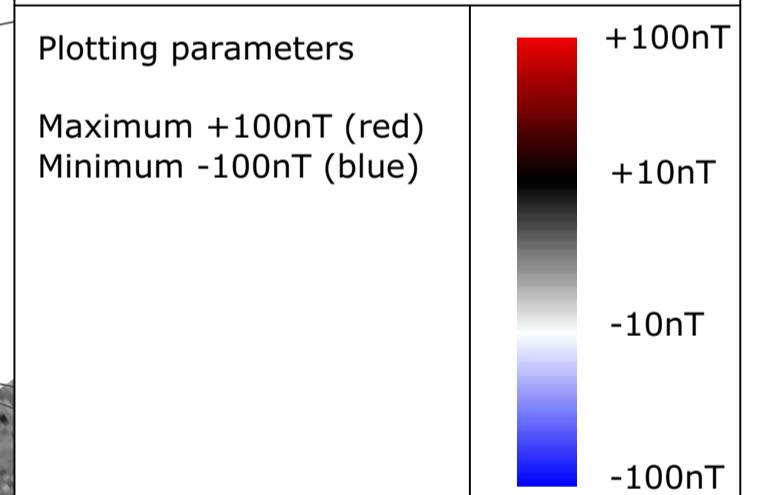

Job No.	J6599	Survey Date	MAR 14
---------	-------	-------------	--------

Client
SOLSTICE RENEWABLES

Project Title
SAWMILLS, ASHCOMBE ESTATE, DAWLISH, DEVON, EX7 0QD

Subject
COLOUR PLOT OF MINIMALLY PROCESSED GRADIOMETER DATA SHOWING EXTREME VALUES - NORTH

STRATASCANTM
GEOPHYSICS FOR ARCHAEOLOGY AND ENGINEERING
VINEYARD HOUSE UPTON UPON SEVERN WR8 0SA
T: 01684 592266
E: info@stratascan.co.uk
www.stratascan.co.uk



Scale 1:1250
0m 10 20 30 40 50 60 70 80m

Plot	A1	Checked by	DGE	Issue No.	01
Date	APR 14	Drawn by	TJH	Figure No.	03

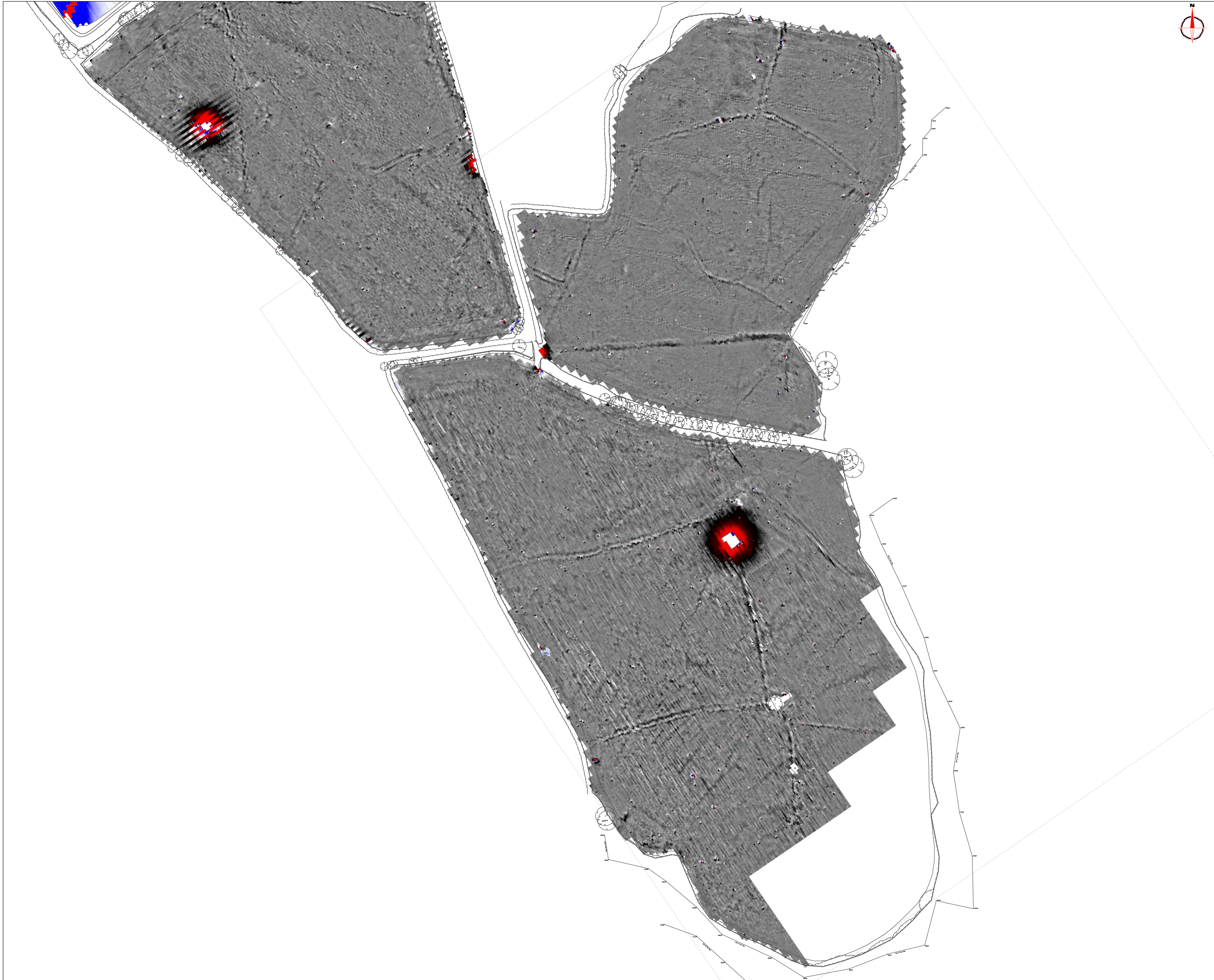

Amendments	
Issue No.	Date
-	-
-	-
© Stratascan Ltd - 2014	

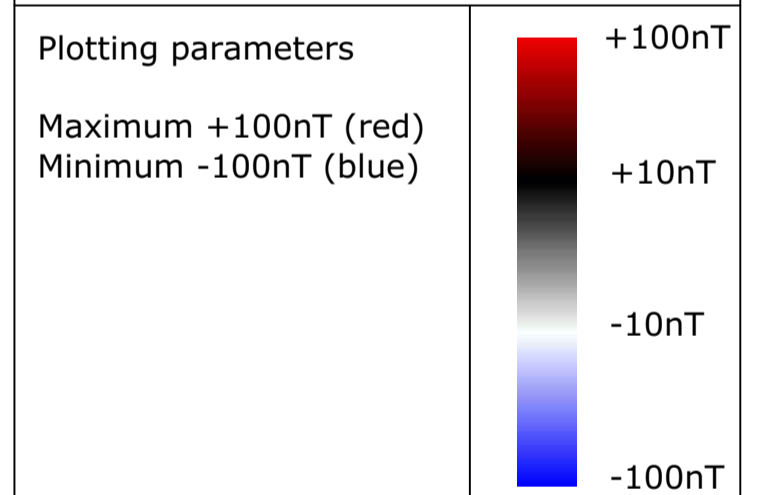

Job No.	J6599	Survey Date	MAR 14
---------	-------	-------------	--------

Client
SOLSTICE RENEWABLES

Project Title
SAWMILLS, ASHCOMBE ESTATE, DAWLISH, DEVON, EX7 0QD

Subject
COLOUR PLOT OF MINIMALLY PROCESSED GRADIOMETER DATA SHOWING EXTREME VALUES - SOUTH

STRATASCANTM
GEOPHYSICS FOR ARCHAEOLOGY AND ENGINEERING
VINEYARD HOUSE UPTON UPON SEVERN WR8 0SA T: 01684 592266 E: info@stratascan.co.uk www.stratascan.co.uk



Scale 1:1250 0m 10 20 30 40 50 60 70 80m

Plot	A1	Checked by	DGE	Issue No.	01
Date	APR 14	Drawn by	TJH	Figure No.	04

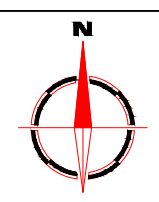
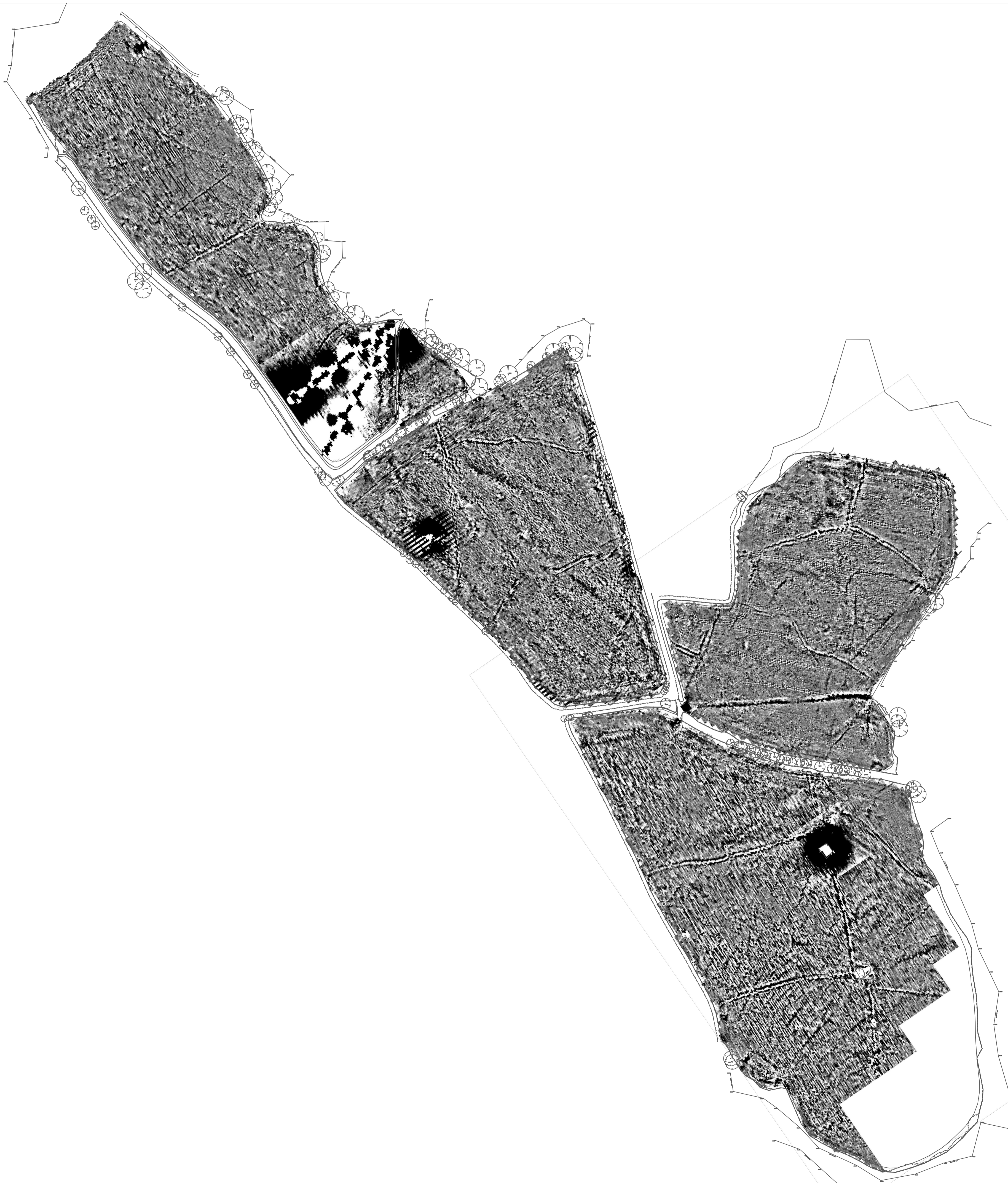

Amendments	
Issue No.	Date
-	-
-	-
© Stratascan Ltd - 2014	

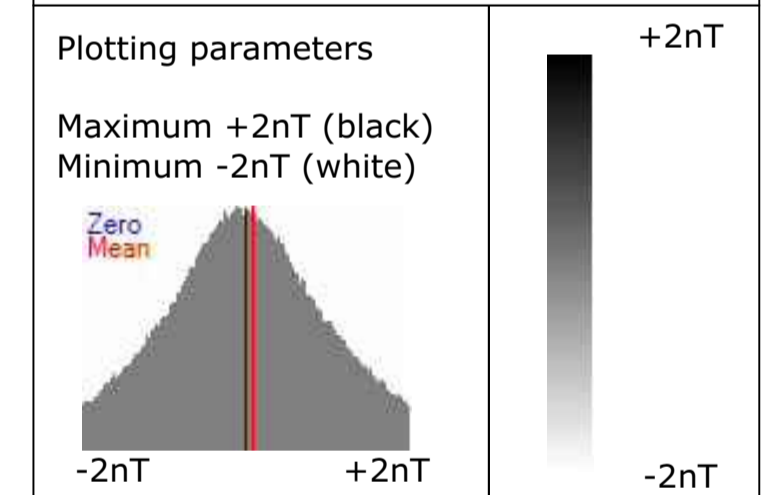

Job No.	J6599	Survey Date	MAR 14
---------	-------	-------------	--------

Client
SOLSTICE RENEWABLES

Project Title
SAWMILLS, ASHCOMBE ESTATE, DAWLISH, DEVON, EX7 0QD

Subject
PLOT OF MINIMALLY PROCESSED GRADIOMETER DATA - OVERVIEW

STRATASCAN
GEOPHYSICS FOR ARCHAEOLOGY AND ENGINEERING
VINEYARD HOUSE UPTON UPON SEVERN WR8 0SA
T: 01684 592266 E: info@stratascan.co.uk www.stratascan.co.uk

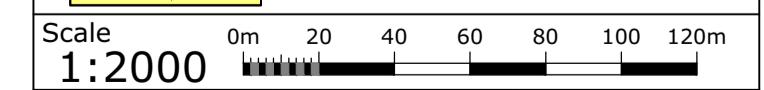

Plot	A1	Checked by	DGE	Issue No.	01
Date	APR 14	Drawn by	TJH	Figure No.	05

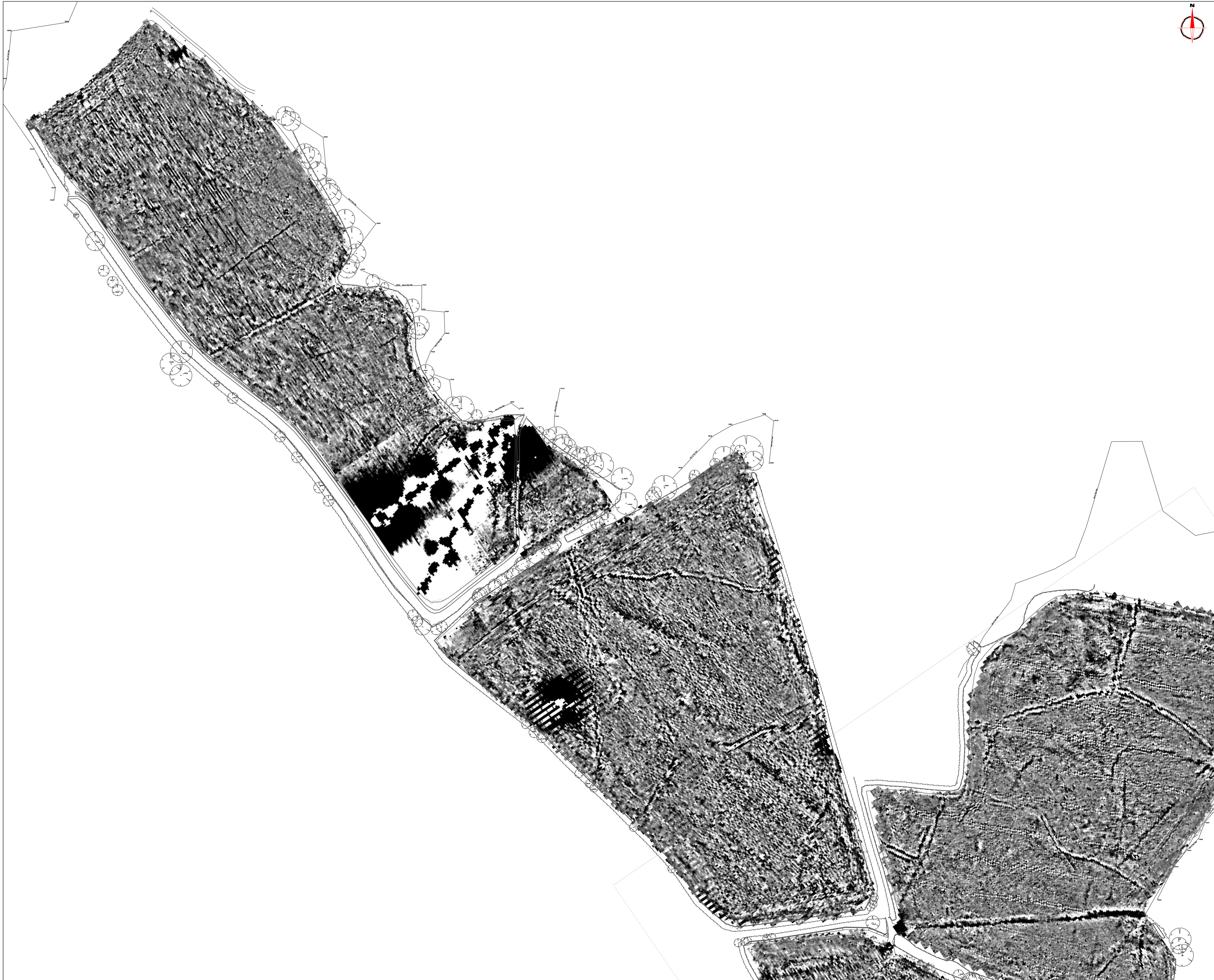

Amendments	
Issue No.	Date
-	-
-	-
© Stratascan Ltd - 2014	

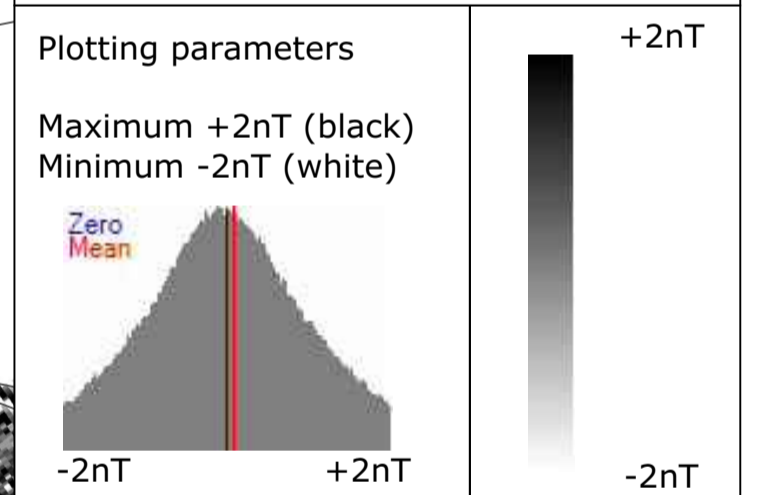

Job No.	J6599	Survey Date	MAR 14
---------	-------	-------------	--------

Client
SOLSTICE RENEWABLES

Project Title
SAWMILLS, ASHCOMBE ESTATE, DAWLISH, DEVON, EX7 0QD

Subject
PLOT OF MINIMALLY PROCESSED GRADIOMETER DATA - NORTH

STRATASCAN™
GEOPHYSICS FOR ARCHAEOLOGY AND ENGINEERING
VINEYARD HOUSE UPTON UPON SEVERN WR8 0SA T: 01684 592266 E: info@stratascan.co.uk www.stratascan.co.uk

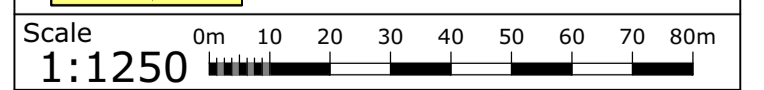

Plot	A1	Checked by	DGE	Issue No.	01
Date	APR 14	Drawn by	TJH	Figure No.	06



Amendments

Issue No.	Date	Description
-	-	-
-	-	-
© Stratascan Ltd - 2014		

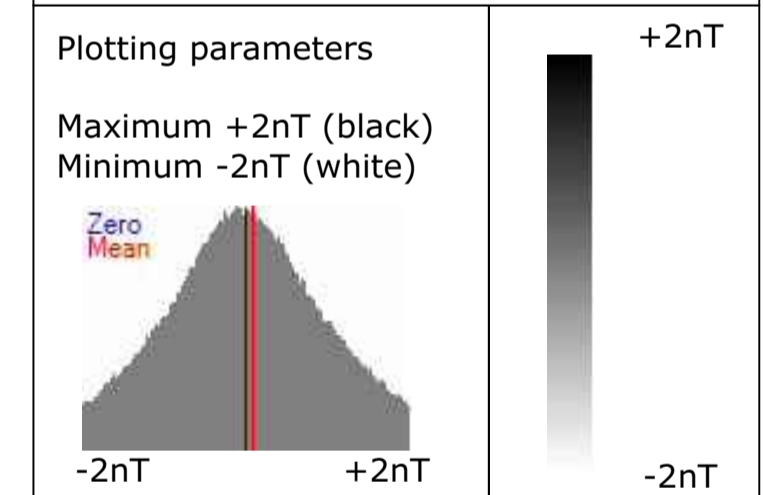

Job No. **J6599** Survey Date **MAR 14**

Client
SOLSTICE RENEWABLES

Project Title
SAWMILLS, ASHCOMBE ESTATE, DAWLISH, DEVON, EX7 0QD

Subject
PLOT OF MINIMALLY PROCESSED GRADIOMETER DATA - SOUTH

STRATASCAN™
GEOPHYSICS FOR ARCHAEOLOGY AND ENGINEERING
VINEYARD HOUSE UPTON UPON SEVERN WR8 0SA T: 01684 592266 E: info@stratascan.co.uk www.stratascan.co.uk



Scale **1:1250** 0m 10 20 30 40 50 60 70 80m

Plot A1	Checked by DGE	Issue No. 01
Date APR 14	Drawn by TJH	Figure No. 07

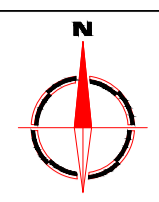
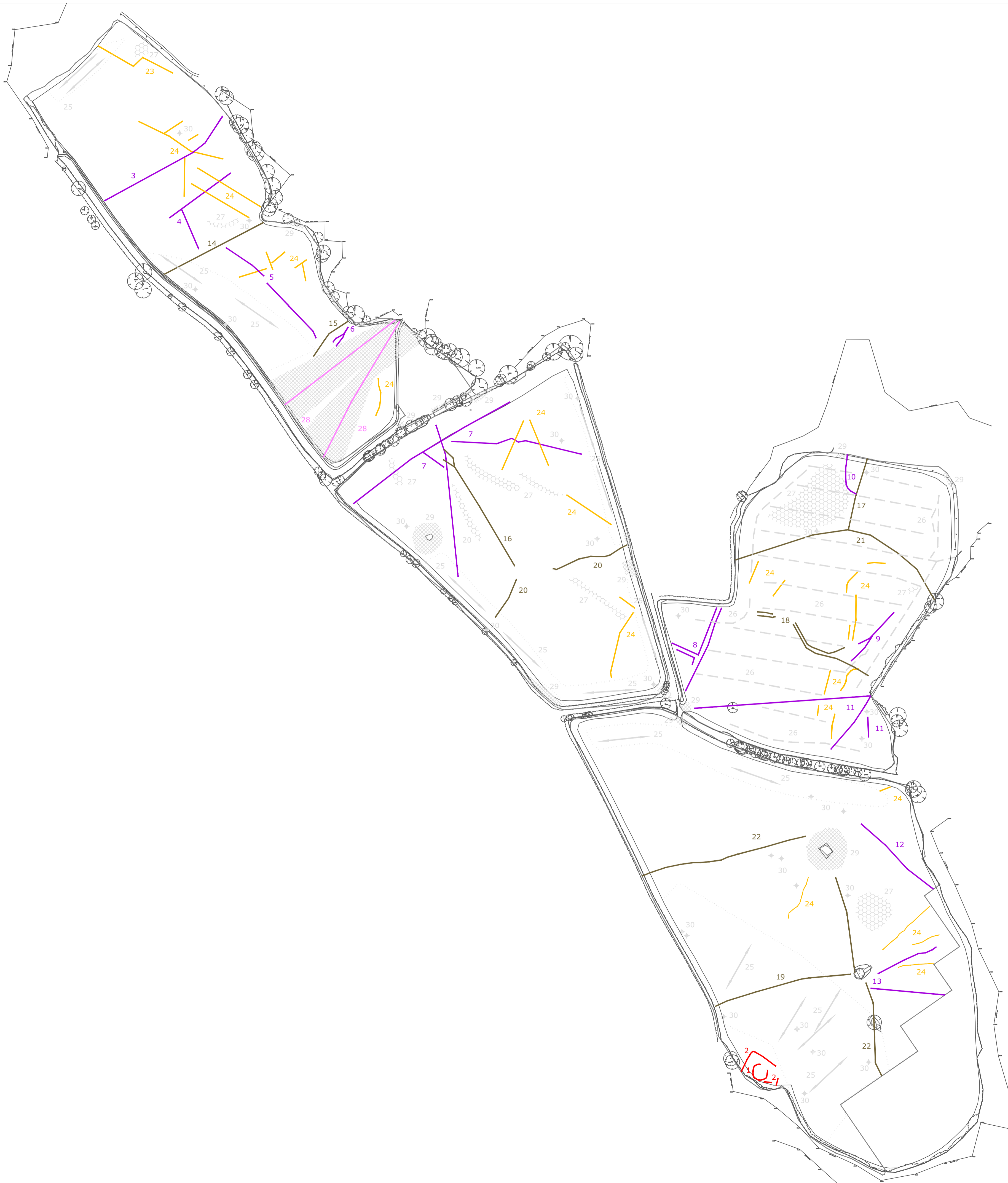

Amendments

Issue No.	Date	Description
-	-	-
-	-	-
-	-	© Stratascan Ltd - 2014

KEY

PROBABLE ARCHAEOLOGY	
	Positive anomaly / weak positive anomaly - probable cut feature of archaeological origin
	Negative anomaly / weak negative anomaly - probable bank or earthwork of archaeological origin
	Probable former field boundary or track way not present on available mapping
	Linear anomalies related to former field boundaries present on available mapping pre-1900
	Widely spaced curving parallel linear anomalies - probably related to ridge-and-furrow
POSSIBLE ARCHAEOLOGY	
	Positive anomaly / weak positive anomaly - possible cut feature of archaeological origin
	Negative anomaly / weak negative anomaly - possible bank or earthwork of archaeological origin
OTHER ANOMALIES	
	Closely spaced parallel linear anomalies - probably related to agricultural activity such as ploughing
	Linear anomaly - probably related to agricultural activity
	Linear anomaly - probably related to pipe, cable or other modern service
	Linear anomaly - possibly related to land drain
	Magnetic disturbance associated with nearby metal object such as service or field boundary
	Scattered magnetic debris
	Area of amorphous magnetic variation - probable natural (e.g. geological or pedological) origin
	Magnetic spike - probable ferrous object

Job No.	J6599	Survey Date	MAR 14
Client	SOLSTICE RENEWABLES		

Project Title
SAWMILLS, ASHCOMBE ESTATE, DAWLISH, DEVON, EX7 0QD

Subject
INTERPRETATION - OVERVIEW

STRATASCAN™
 GEOPHYSICS FOR ARCHAEOLOGY AND ENGINEERING
 VINEYARD HOUSE T: 01684 592266
 UPTON UPON SEVERN E: info@stratascan.co.uk
 WR8 0SA www.stratascan.co.uk



Scale	1:2000		
Plot	A1	Checked by	DGE
Date	APR 14	Drawn by	TJH
Issue No.	01	Figure No.	08

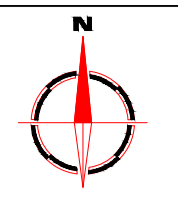
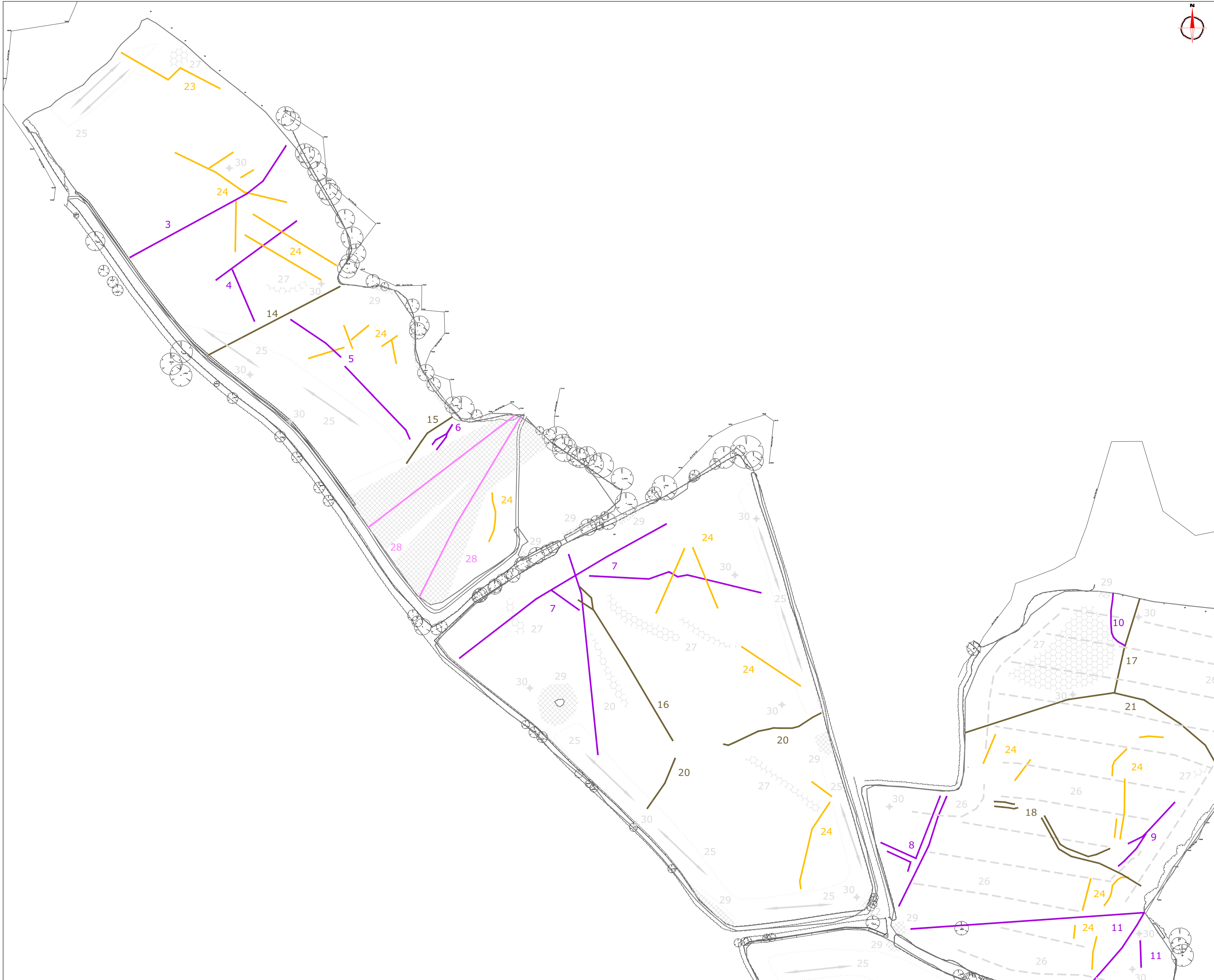

Amendments	
Issue No.	Date
-	-
-	-
© Stratascan Ltd - 2014	

KEY	
PROBABLE ARCHAEOLOGY	
	Positive anomaly / weak positive anomaly - probable cut feature of archaeological origin
	Negative anomaly / weak negative anomaly - probable bank or earthwork of archaeological origin
	Probable former field boundary or track way not present on available mapping
	Linear anomalies related to former field boundaries present on available mapping pre-1900
	Widely spaced curving parallel linear anomalies - probably related to ridge-and-furrow
POSSIBLE ARCHAEOLOGY	
	Positive anomaly / weak positive anomaly - possible cut feature of archaeological origin
	Negative anomaly / weak negative anomaly - possible bank or earthwork of archaeological origin
OTHER ANOMALIES	
	Closely spaced parallel linear anomalies - probably related to agricultural activity such as ploughing
	Linear anomaly - probably related to agricultural activity
	Linear anomaly - probably related to pipe, cable or other modern service
	Linear anomaly - possibly related to land drain
	Magnetic disturbance associated with nearby metal object such as service or field boundary
	Scattered magnetic debris
	Area of amorphous magnetic variation - probable natural (e.g. geological or pedological) origin
	Magnetic spike - probable ferrous object

Job No. **J6599** Survey Date **MAR 14**

Client **SOLSTICE RENEWABLES**

Project Title **SAWMILLS, ASHCOMBE ESTATE, DAWLISH, DEVON, EX7 0QD**

Subject **INTERPRETATION - NORTH**

STRATASCAN™
 GEOPHYSICS FOR ARCHAEOLOGY AND ENGINEERING
 VINEYARD HOUSE T: 01684 592266
 UPTON UPON SEVERN E: info@stratascan.co.uk
 WR8 0SA www.stratascan.co.uk



Scale **1:1250** 0m 10 20 30 40 50 60 70 80m

Plot A1	Checked by DGE	Issue No. 01
Date APR 14	Drawn by TJH	Figure No. 09

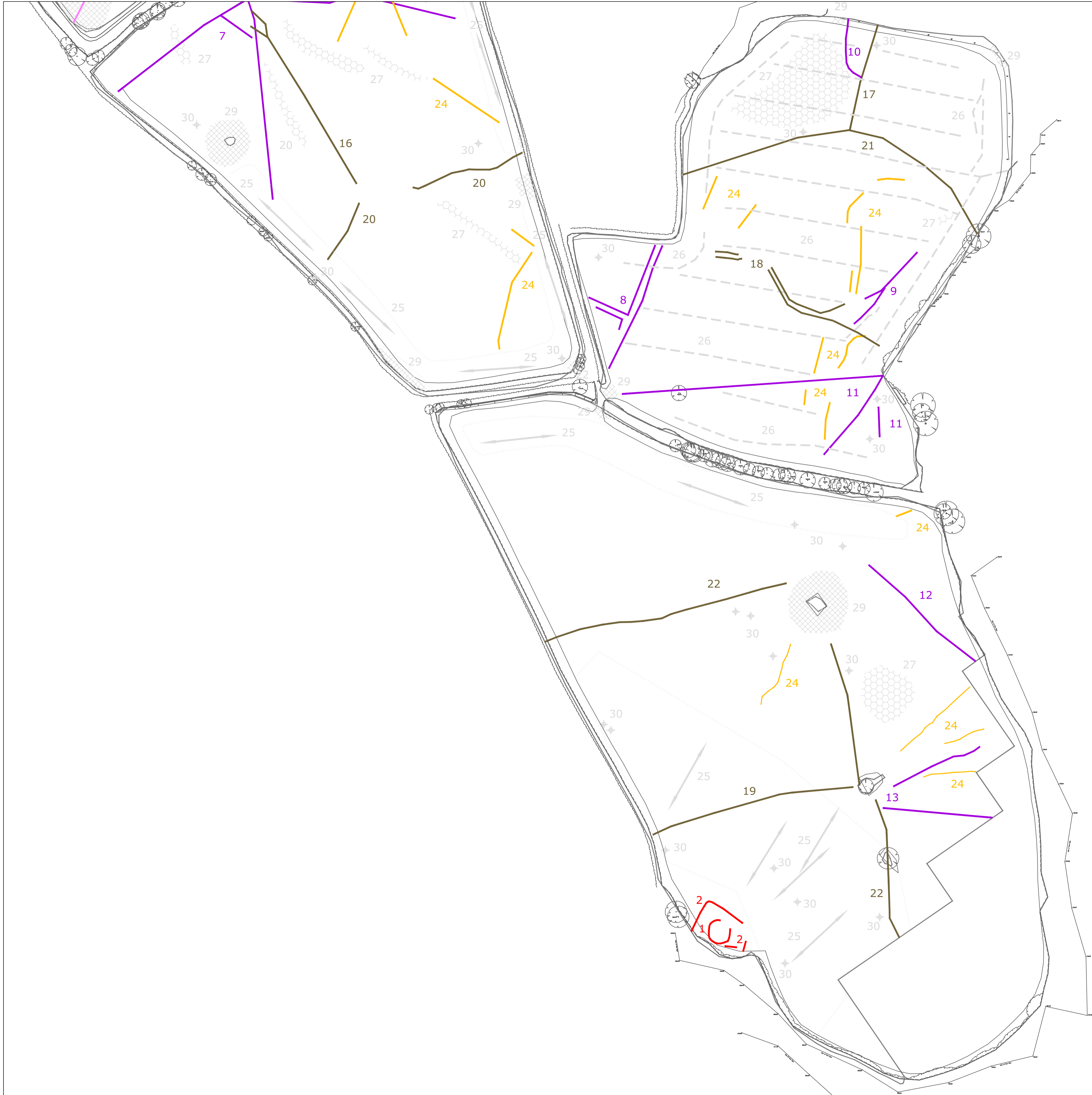

Amendments	
Issue No.	Date
-	-
-	-
© Stratascan Ltd - 2014	

KEY	
PROBABLE ARCHAEOLOGY	
	Positive anomaly / weak positive anomaly - probable cut feature of archaeological origin
	Negative anomaly / weak negative anomaly - probable bank or earthwork of archaeological origin
	Probable former field boundary or track way not present on available mapping
	Linear anomalies related to former field boundaries present on available mapping pre-1900
	Widely spaced curving parallel linear anomalies - probably related to ridge-and-furrow
POSSIBLE ARCHAEOLOGY	
	Positive anomaly / weak positive anomaly - possible cut feature of archaeological origin
	Negative anomaly / weak negative anomaly - possible bank or earthwork of archaeological origin
OTHER ANOMALIES	
	Closely spaced parallel linear anomalies - probably related to agricultural activity such as ploughing
	Linear anomaly - probably related to agricultural activity
	Linear anomaly - probably related to pipe, cable or other modern service
	Linear anomaly - possibly related to land drain
	Magnetic disturbance associated with nearby metal object such as service or field boundary
	Scattered magnetic debris
	Area of amorphous magnetic variation - probable natural (e.g. geological or pedological) origin
	Magnetic spike - probable ferrous object

Job No. **J6599** Survey Date **MAR 14**

Client **SOLSTICE RENEWABLES**

Project Title **SAWMILLS, ASHCOMBE ESTATE, DAWLISH, DEVON, EX7 0QD**

Subject **INTERPRETATION - SOUTH**

STRATASCAN™
 GEOPHYSICS FOR ARCHAEOLOGY AND ENGINEERING
 VINEYARD HOUSE T: 01684 592266
 UPTON UPON SEVERN E: info@stratascan.co.uk
 WR8 0SA www.stratascan.co.uk



Scale **1:1250** 0m 10 20 30 40 50 60 70 80m

Plot A1	Checked by DGE	Issue No. 01
Date APR 14	Drawn by TJH	Figure No. 10