

Reproduced from Ordnance Survey's 1:25 000 map of 1998 with the permission of the controller of Her Majesty's Stationery Office. Crown Copyright reserved. Licence No: AL 50125A
 Licensee:
 Stratascan Ltd.
 Vineyard House
 Upper Hook Road
 Upton Upon Severn
 WR8 0SA
 OS 100km square = SO

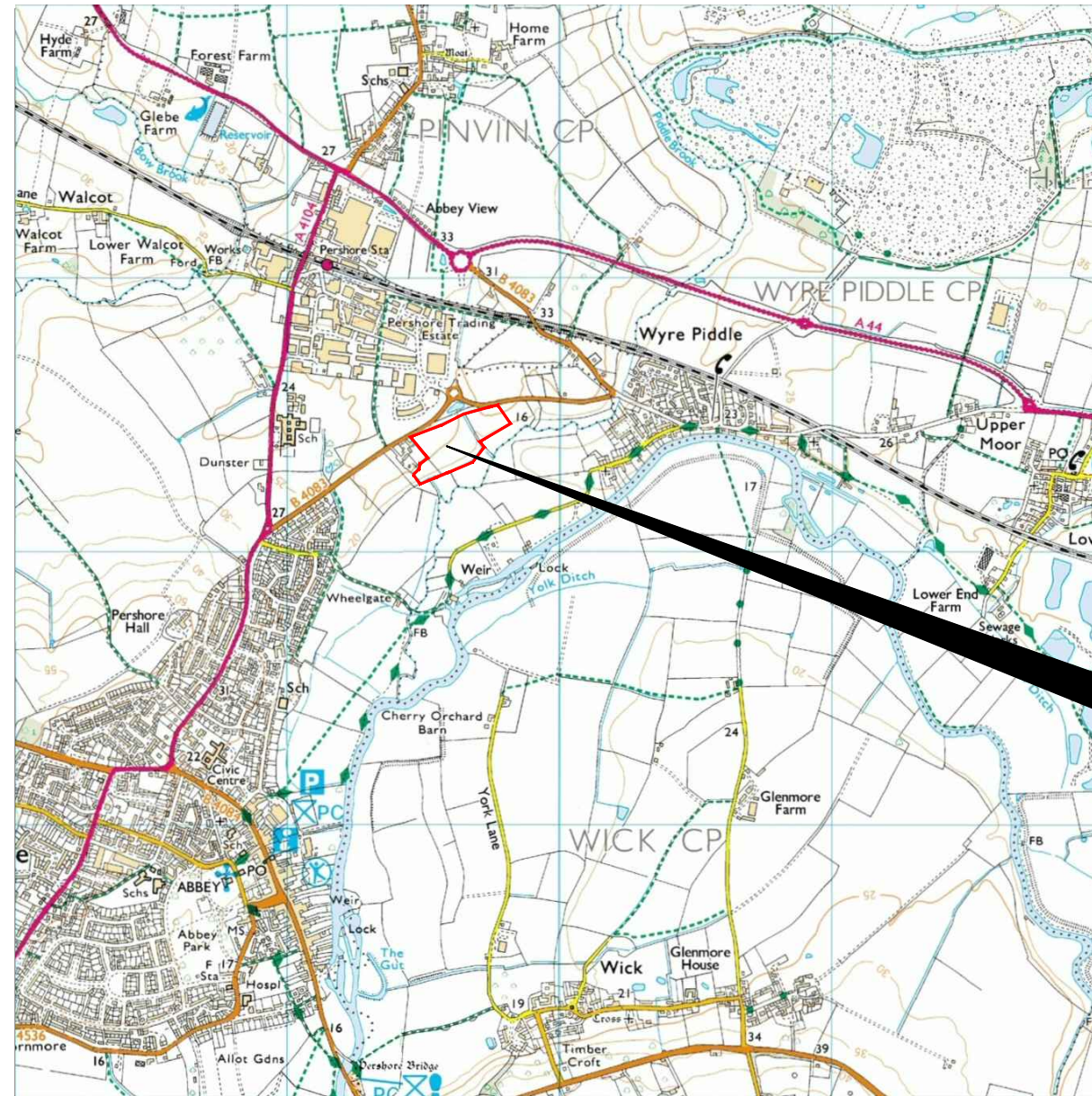

49
 48
 47
 46
 45



Survey Area

94 95 96 97 98

Amendments

Issue No.	Date	Description
-	-	-
-	-	-

© Stratascan Ltd - 2014



Site centred on NGR SO 956 474

Client
KEETLEY HOLDINGS

Project Title Job No. 6695
LAND AT HURST FARM, WYRE ROAD, PERSHORE

Subject
LOCATION PLAN OF SURVEY AREA



GEOPHYSICS FOR ARCHAEOLOGY AND ENGINEERING

VINEYARD HOUSE T: 01684 592266
 UPTON UPON SEVERN E: info@stratascan.co.uk
 WR8 0SA www.stratascan.co.uk







SUMO GROUP MEMBER

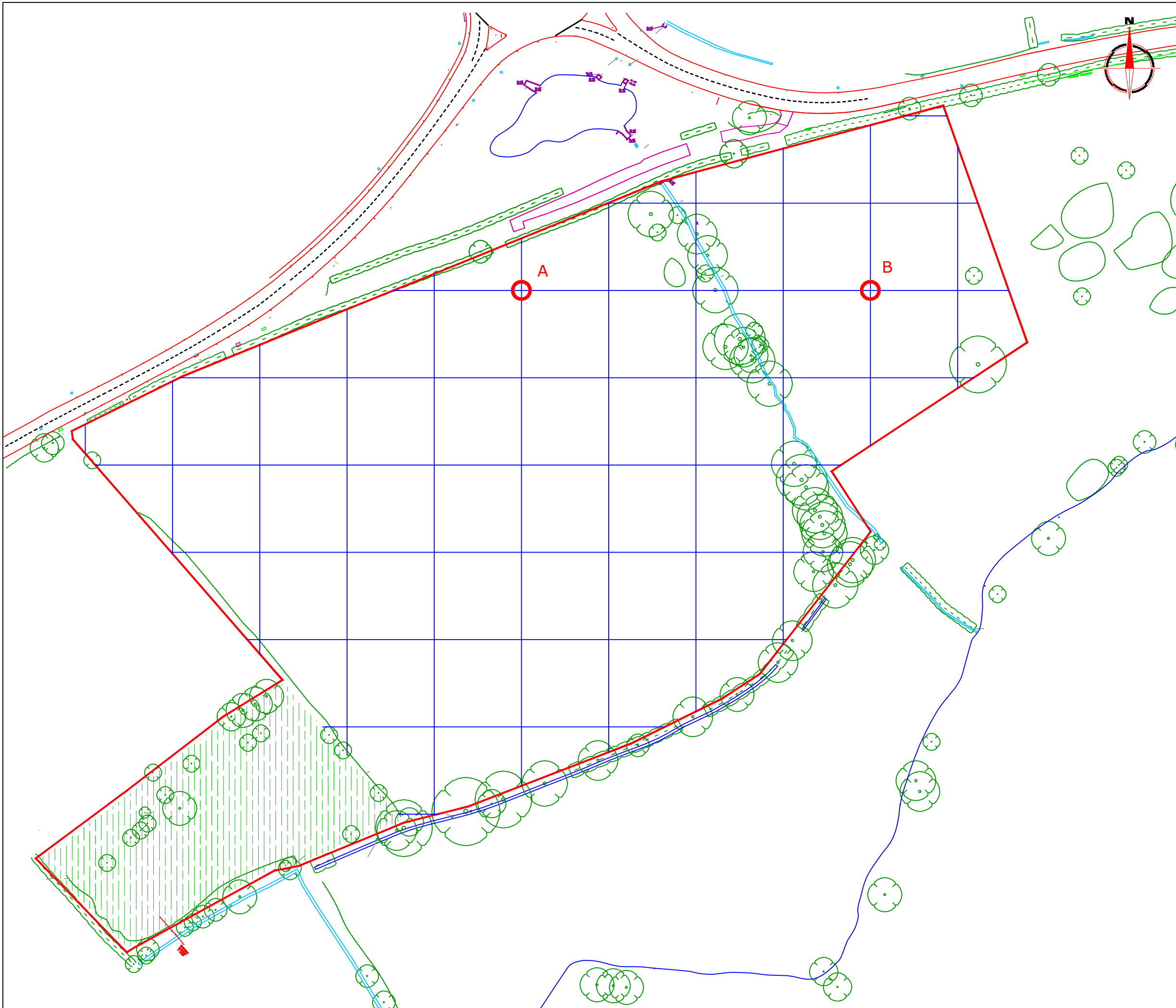

Scale 1:25000
 0m 500m 1000m

Plot A3	Checked by DGE	Issue No. 01
Survey date APR 14	Drawn by OJP	Figure No. 01



Amendments		
Issue No.	Date	Description
-	-	-
-	-	-
© Stratascan Ltd - 2014		
<div style="display: flex; justify-content: space-between;"> <div style="width: 20px; height: 10px; background-color: #ccc;"></div> <div>Area unsurveyable due to dense undergrowth</div> </div>		
OS GRID REFERENCES		
A	395608.48, 247467.89	
B	395728.48, 247467.89	
Client		
KEETLEY HOLDINGS		
Project Title		Job No. 6695
LAND AT HURST FARM, WYRE ROAD, PERSHORE		
Subject		
LOCATION OF SURVEY GRIDS AND REFERENCING		
 STRATASCAN™ GEOPHYSICS FOR ARCHAEOLOGY AND ENGINEERING		
VINEYARD HOUSE UPTON UPON SEVERN WR8 0SA		T: 01684 592266 E: info@stratascan.co.uk www.stratascan.co.uk
 EUROPEAN GPR ASSOCIATION		
 SUMO GROUP MEMBER		
		
Scale		
1:1250		0m 10 20 30 40 50m
Plot	Checked by	Issue No.
A3	DGE	01
Survey date	Drawn by	Figure No.
APR 14	OJP	02

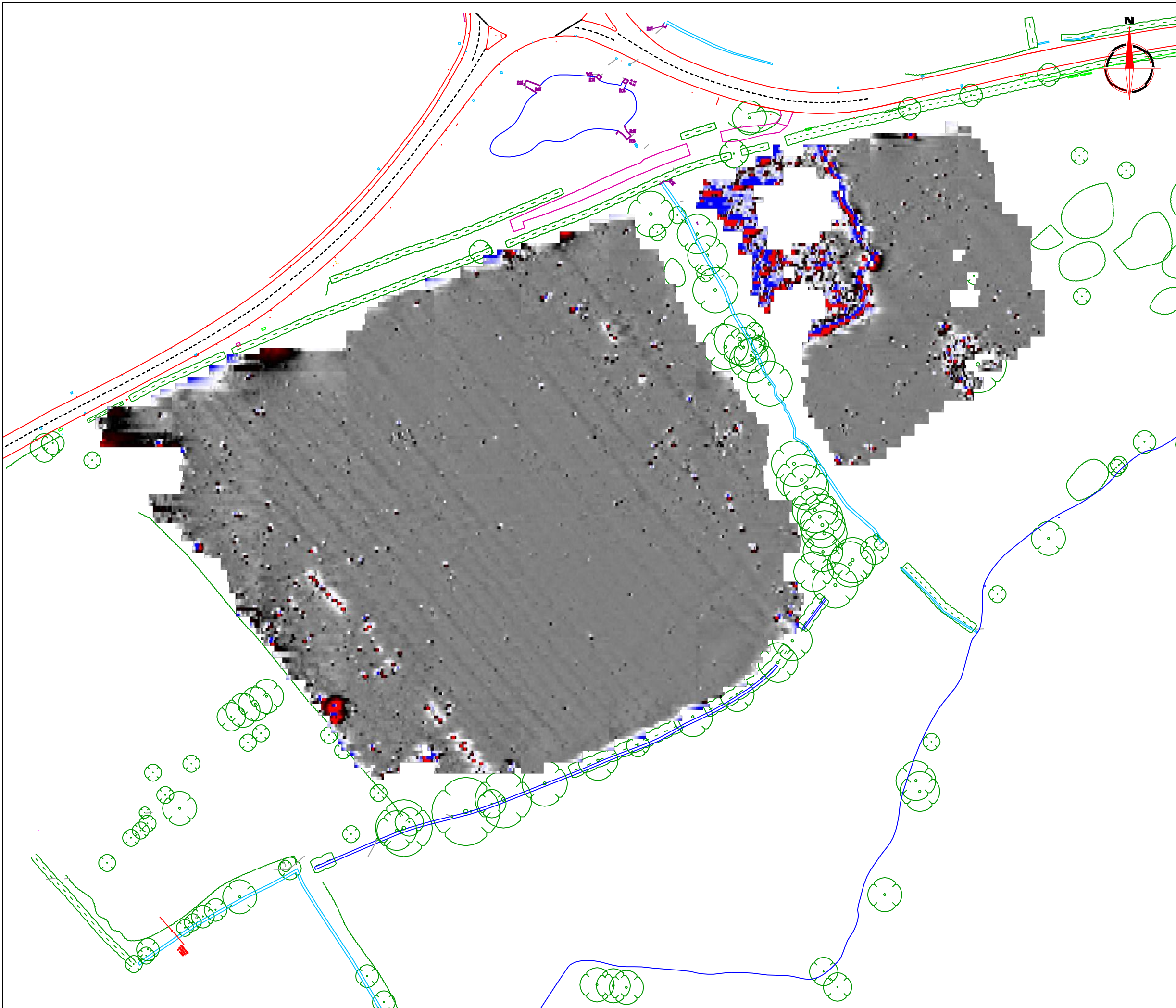

Amendments		
Issue No.	Date	Description
-	-	-
-	-	-

© Stratascan Ltd - 2014

Plotting parameters

Maximum +100nT (red)
Minimum -100nT (blue)

+100nT
-10nT
-10nT
-100nT

Client

KEETLEY HOLDINGS

Project Title Job No. 6695
LAND AT HURST FARM, WYRE ROAD, PERSHORE

Subject
COLOUR PLOT OF GRADIOMETER DATA SHOWING EXTREME VALUES

STRATASCAN™
 GEOPHYSICS FOR ARCHAEOLOGY AND ENGINEERING

VINEYARD HOUSE T: 01684 592266
 UPTON UPON SEVERN E: info@stratascan.co.uk
 WR8 0SA www.stratascan.co.uk





EUROPEAN GPR ASSOCIATION
SUMO GROUP MEMBER

Scale **1:1250**

Plot A3	Checked by DGE	Issue No. 01
Survey date APR 14	Drawn by JTJ/OJP	Figure No. 03

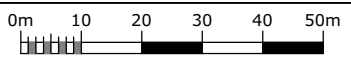

Amendments		
Issue No.	Date	Description
-	-	-
-	-	-
© Stratascan Ltd - 2014		

Client	KEETLEY HOLDINGS	
Project Title	LAND AT HURST FARM, WYRE ROAD, PERSHORE	
Job No.	6695	
Subject	PLOT OF MINIMALLY PROCESSED GRADIOMETER DATA	
 STRATASCAN™ GEOPHYSICS FOR ARCHAEOLOGY AND ENGINEERING VINEYARD HOUSE T: 01684 592266 UPTON UPON SEVERN E: info@stratascan.co.uk WR8 0SA www.stratascan.co.uk		
 		
 		
Scale	 1:1250	
Plot	Checked by	Issue No.
A3	DGE	01
Survey date	Drawn by	Figure No.
APR 14	JTJ/OJP	04

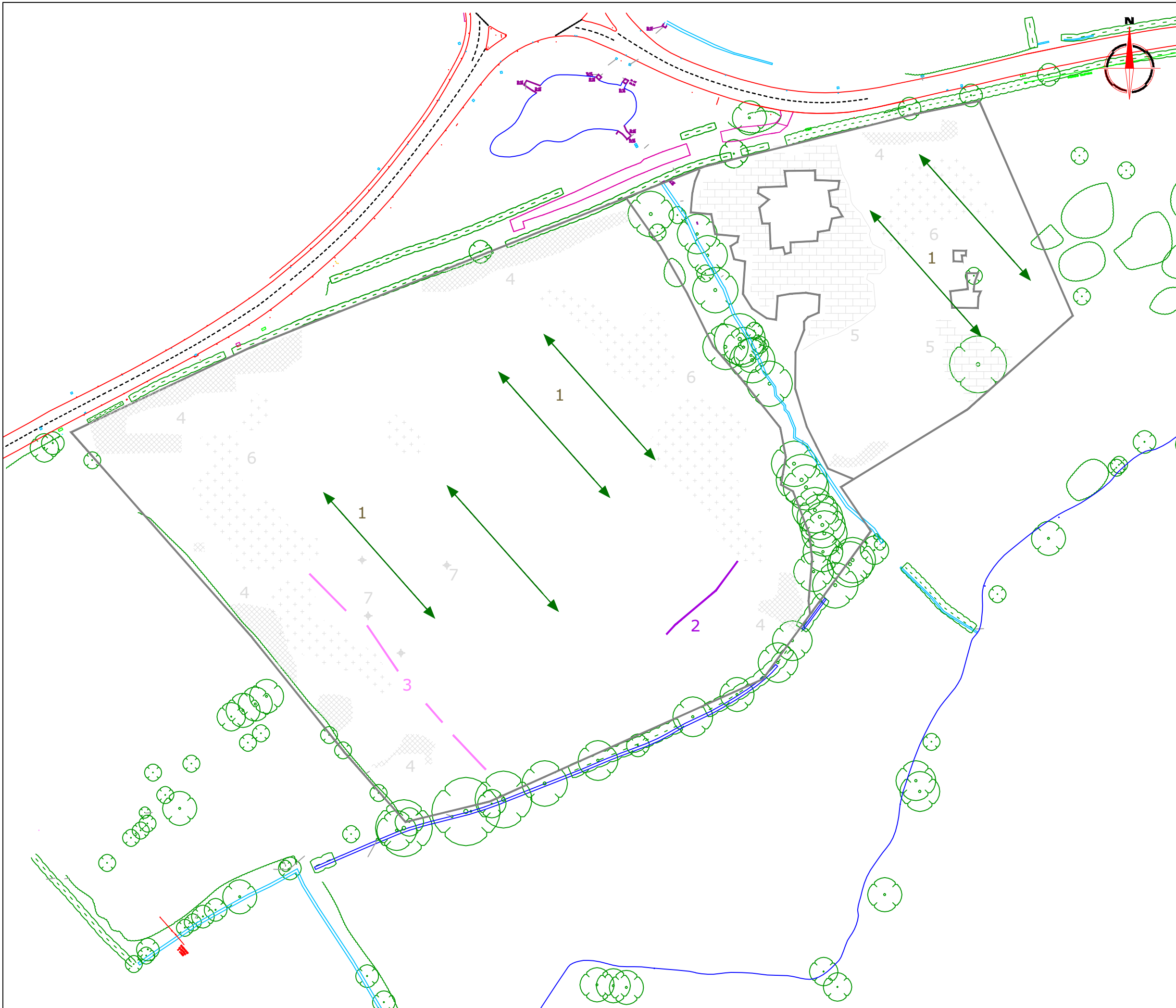

Amendments		
Issue No.	Date	Description
-	-	-
-	-	-
© Stratascan Ltd - 2014		
KEY		
PROBABLE ARCHAEOLOGY		
	Positive anomaly / weak positive anomaly - probable cut feature of archaeological origin	
	Negative anomaly / weak negative anomaly - probable bank or earthwork of archaeological origin	
	Widely spaced curving parallel linear anomalies - probably related to ridge-and-furrow	
POSSIBLE ARCHAEOLOGY		
	Positive anomaly / weak positive anomaly - possible cut feature of archaeological origin	
	Negative anomaly / weak negative anomaly - possible bank or earthwork of archaeological origin	
	Moderate strength discrete anomaly - possible thermoremanent feature	
OTHER ANOMALIES		
	Closely spaced parallel linear anomalies - probably related to agricultural activity such as ploughing	
	Linear anomaly - probably related to pipe, cable or other modern service	
	Linear anomaly - possibly related to former field boundary	
	Magnetic disturbance associated with nearby metal object such as service or field boundary	
	Strong magnetic debris - possible disturbed or made ground	
	Scattered magnetic debris	
	Area of amorphous magnetic variation - probable natural (e.g. geological or pedological) origin	
	Magnetic spike - probable ferrous object	
Client		
KEETLEY HOLDINGS		
Project Title		Job No. 6695
LAND AT HURST FARM, WYRE ROAD, PERSHORE		
Subject		
ABSTRACTION AND INTERPRETATION OF GRADIOMETER ANOMALIES		
STRATASCAN™		
GEOPHYSICS FOR ARCHAEOLOGY AND ENGINEERING		
VINEYARD HOUSE		T: 01684 592266
UPTON UPON SEVERN		E: info@stratascan.co.uk
WR8 0SA		www.stratascan.co.uk
Scale		
1:1250		
Plot	Checked by	Issue No.
A3	DGE	01
Survey date	Drawn by	Figure No.
APR 14	JTJ/OJP	05