

Reproduced from Ordnance Survey's 1:25 000 map of 1998 with the permission of the controller of Her Majesty's Stationery Office. Crown Copyright reserved. Licence No: AL 50125A
 Licensee:
 Stratascan Ltd.
 Vineyard House
 Upper Hook Road
 Upton Upon Severn
 WR8 0SA
 OS 100km square = SK



17
 16
 15
 14
 13



32 33 34 35 36

Amendments

Issue No.	Date	Description
-	-	-
-	-	-

© Stratascan Ltd - 2014

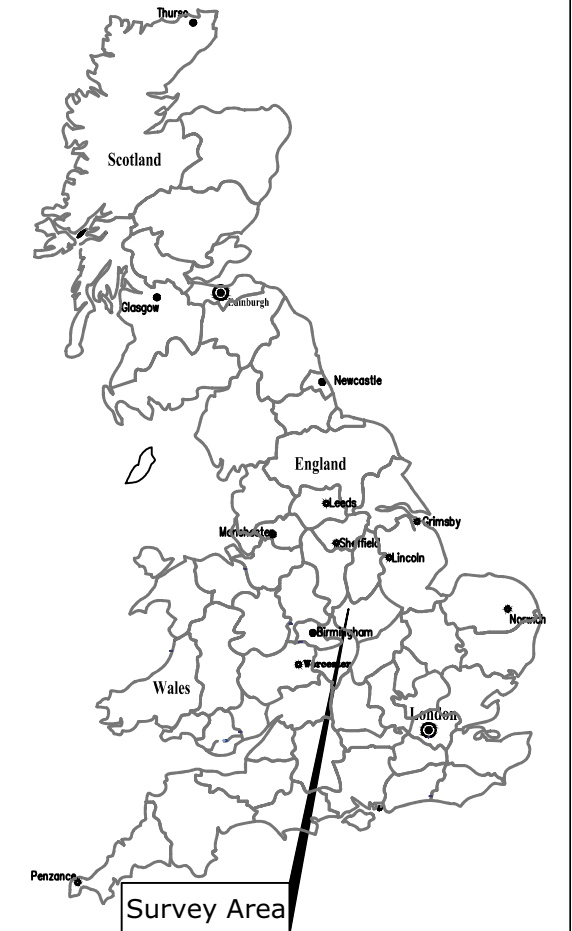

Site centred on NGR SK 346 157

Client
 ULAS

Project Title
GEOPHYSICAL SURVEY - WILLESLEY LANE, ASHBY-DE-LA-ZOUCH

Job No. 6781

Subject
LOCATION PLAN OF SURVEY AREA



GEOPHYSICS FOR ARCHAEOLOGY AND ENGINEERING

VINEYARD HOUSE T: 01684 592266
 UPTON UPON SEVERN E: info@stratascan.co.uk
 WR8 0SA www.stratascan.co.uk



SUMO GROUP MEMBER



Scale 1:25000
 0m 500m 1000m

Plot A3	Checked by DGE	Issue No. 01
Survey date MAY 14	Drawn by OJP	Figure No. 01

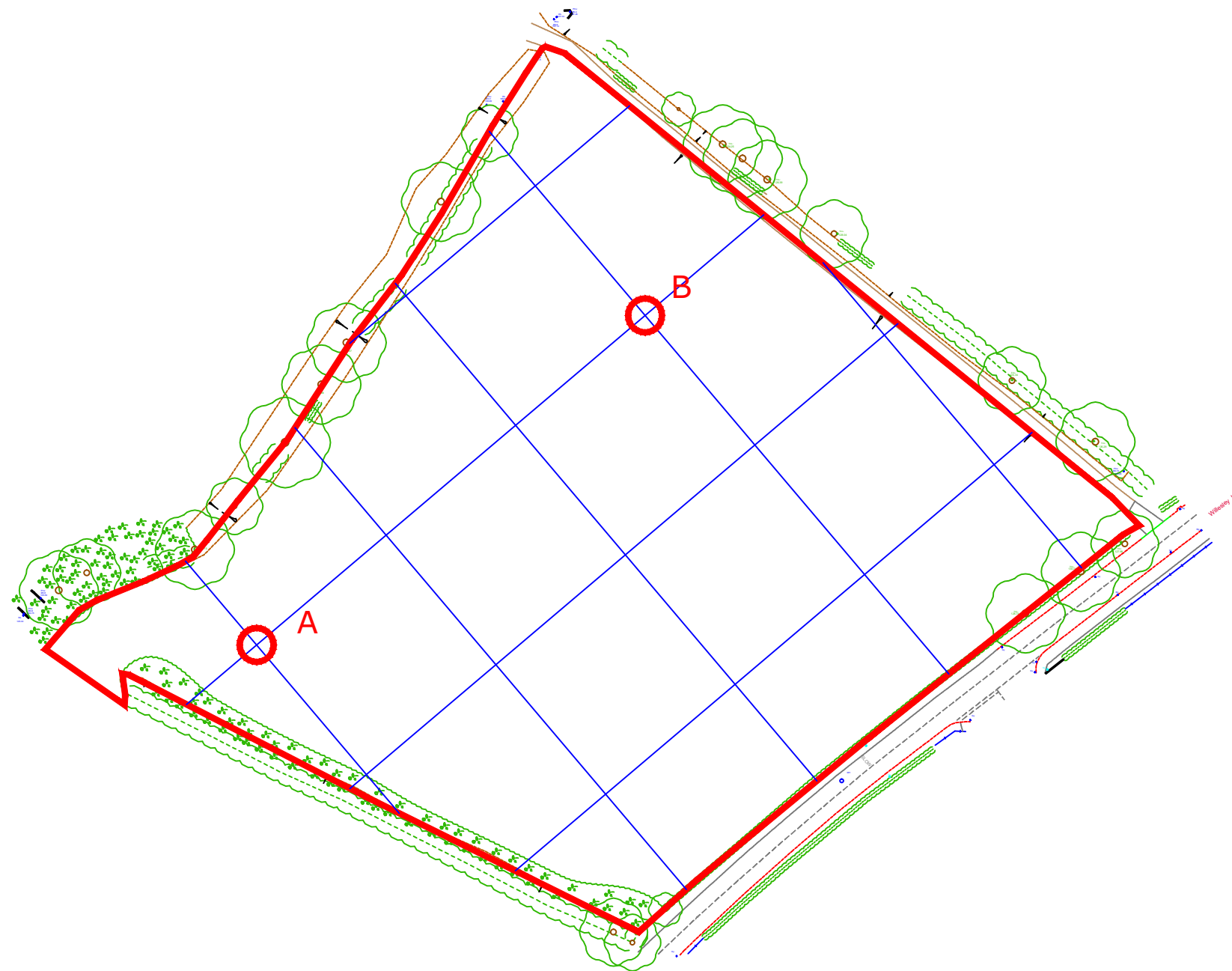

Amendments

Issue No.	Date	Description
-	-	-
-	-	-

© Stratascan Ltd - 2014

OS GRID REFERENCES

A	434602.20, 315758.88
B	434670.85, 315817.09

Client
ULAS

Project Title
GEOPHYSICAL SURVEY - WILLESLEY LANE, ASHBY-DE-LA-ZOUCH

Job No. 6781

Subject
LOCATION OF SURVEY GRIDS AND REFERENCING

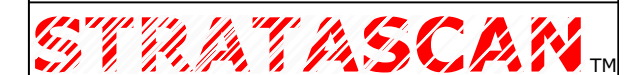

GEOPHYSICS FOR ARCHAEOLOGY AND ENGINEERING

VINEYARD HOUSE T: 01684 592266
UPTON UPON SEVERN E: info@stratascan.co.uk
WR8 0SA www.stratascan.co.uk



SUMO GROUP MEMBER



Scale 1:1000
0m 10 20 30 40 50

Plot A3	Checked by DGE	Issue No. 01
Survey date MAY 14	Drawn by OJP	Figure No. 02

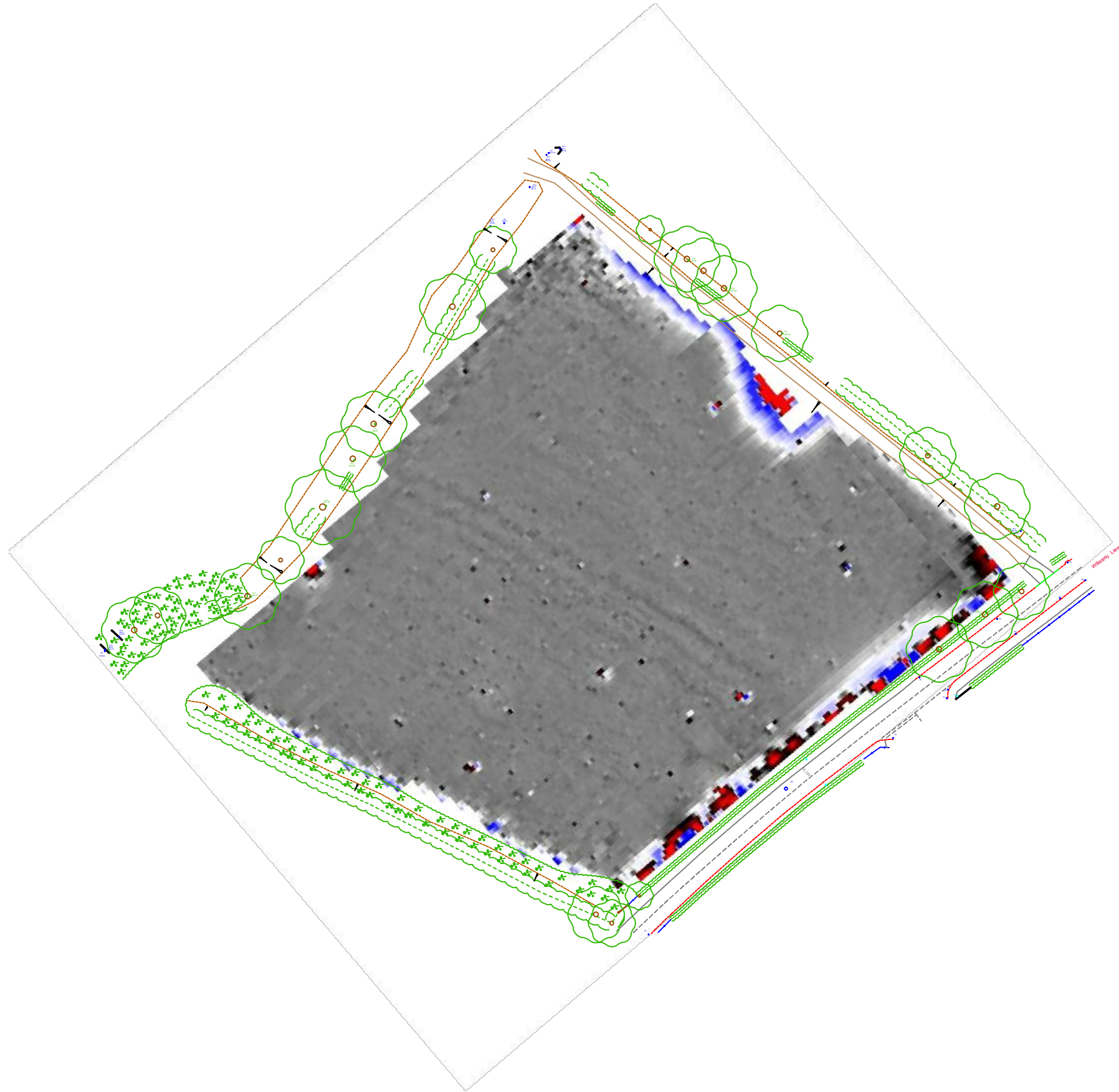

Amendments

Issue No.	Date	Description
-	-	-
-	-	-

© Stratascan Ltd - 2014

Plotting parameters

Maximum +100nT (red)
Minimum -100nT (blue)

+100nT
+10nT
-10nT
-100nT

Client
ULAS

Project Title **GEOPHYSICAL SURVEY - WILLESLEY LANE, ASHBY-DE-LA-ZOUCH** Job No. 6781

Subject
COLOUR PLOT OF GRADIOMETER DATA SHOWING EXTREME VALUES

STRATASCAN™
GEOPHYSICS FOR ARCHAEOLOGY AND ENGINEERING

VINEYARD HOUSE T: 01684 592266
UPTON UPON SEVERN E: info@stratascan.co.uk
WR8 0SA www.stratascan.co.uk

EUROPEAN GPR ASSOCIATION

SUMO SUMO GROUP MEMBER

ims ISO 9001 certified **UKAS** ISO 14001 certified

Scale **1:1000** 0m 10 20 30 40 50

Plot A3	Checked by DGE	Issue No. 01
Survey date MAY 14	Drawn by OJP	Figure No. 03

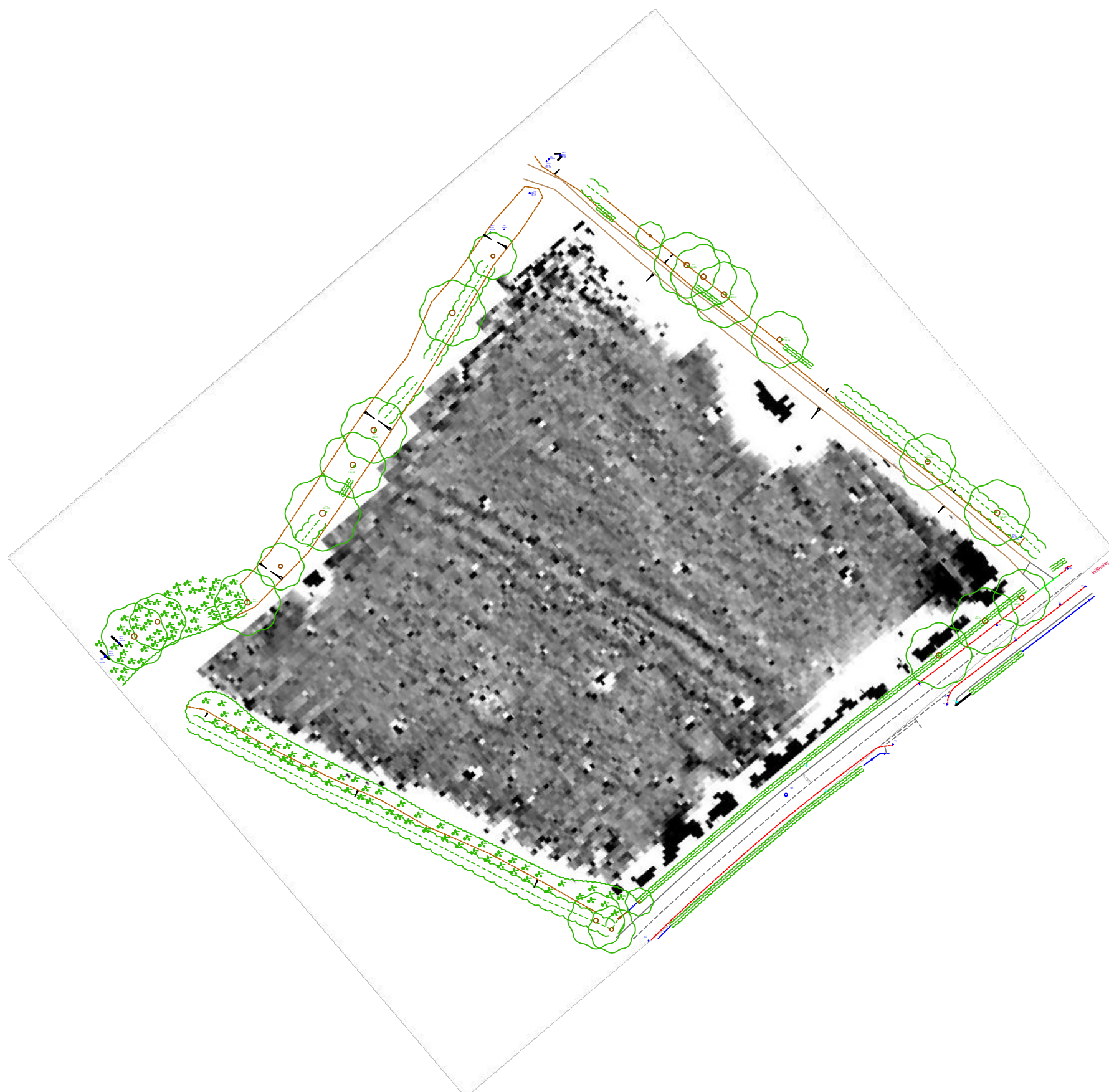

Amendments

Issue No.	Date	Description
-	-	-
-	-	-

© Stratascan Ltd - 2014

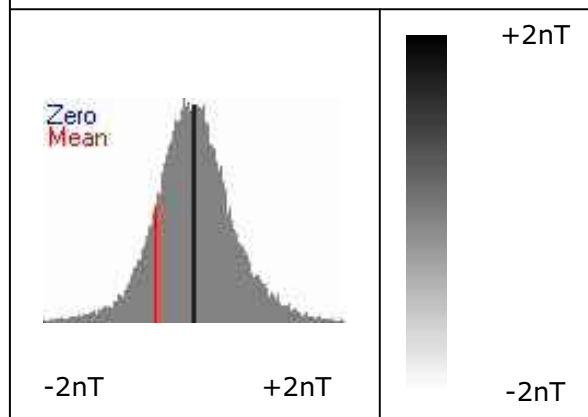

Client
ULAS

Project Title
GEOPHYSICAL SURVEY - WILLESLEY LANE, ASHBY-DE-LA-ZOUCH

Job No. 6781

Subject
PLOT OF MINIMALLY PROCESSED GRADIOMETER DATA

STRATASCAN™
GEOPHYSICS FOR ARCHAEOLOGY AND ENGINEERING
 VINEYARD HOUSE T: 01684 592266
 UPTON UPON SEVERN E: info@stratascan.co.uk
 WR8 0SA www.stratascan.co.uk



SUMO GROUP MEMBER



Scale 1:1000
 0m 10 20 30 40 50

Plot A3	Checked by DGE	Issue No. 01
Survey date MAY 14	Drawn by OJP	Figure No. 04

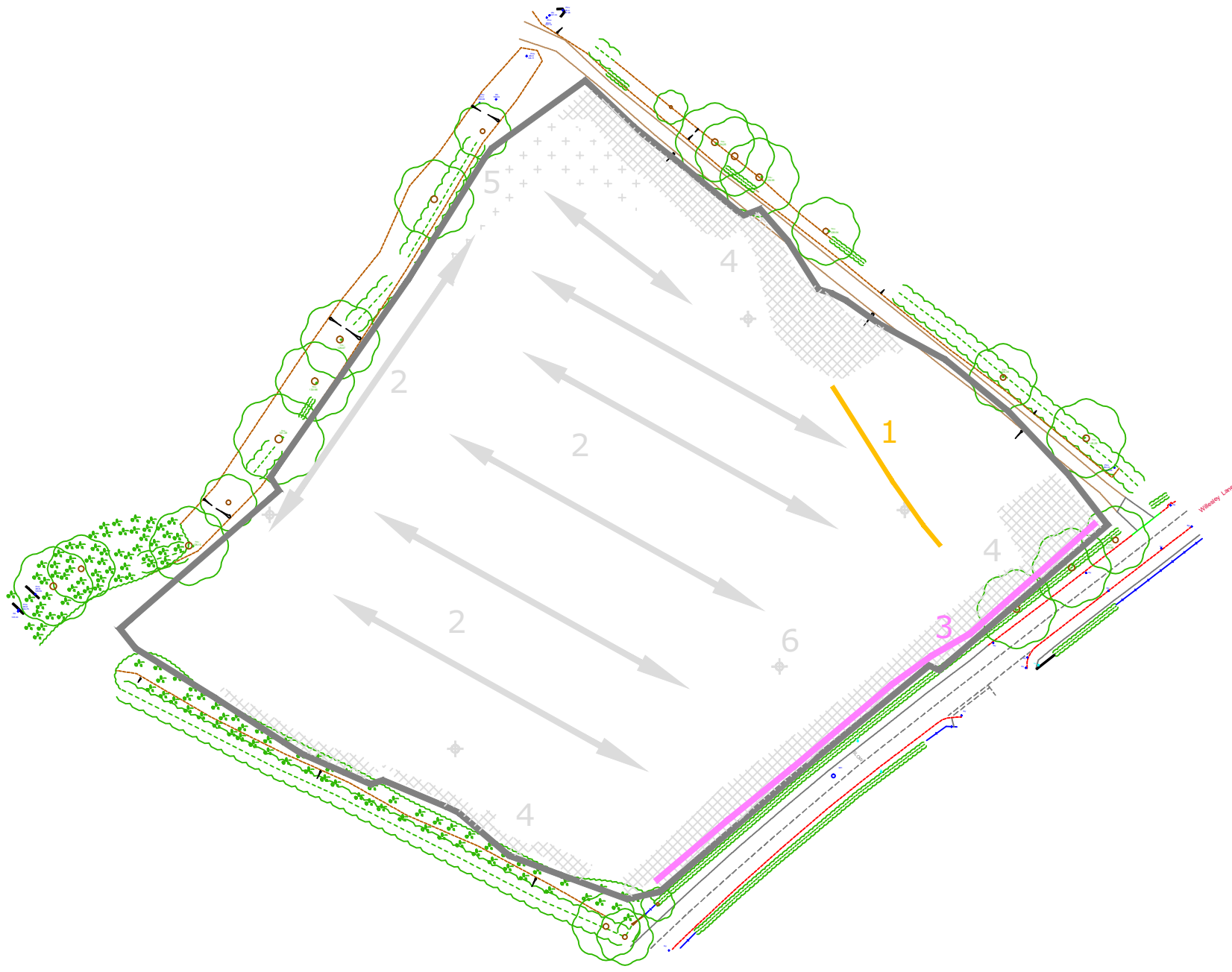

Amendments

Issue No.	Date	Description
-	-	-
-	-	-

© Stratascan Ltd - 2014

KEY

PROBABLE ARCHAEOLOGY

- Positive anomaly / weak positive anomaly - probable cut feature of archaeological origin
- Negative anomaly / weak negative anomaly - probable bank or earthwork of archaeological origin
- Moderate strength discrete anomaly - probable thermoremanent feature
- Widely spaced curving parallel linear anomalies - probably related to ridge-and-furrow

POSSIBLE ARCHAEOLOGY

- Positive anomaly / weak positive anomaly - possible cut feature of archaeological origin
- Negative anomaly / weak negative anomaly - possible bank or earthwork of archaeological origin
- Moderate strength discrete anomaly - possible thermoremanent feature

OTHER ANOMALIES

- Closely spaced parallel linear anomalies - probably related to agricultural activity such as ploughing
- Linear anomaly - probably related to pipe, cable or other modern service
- Linear anomaly - possibly related to land drain
- Magnetic disturbance associated with nearby metal object such as service or field boundary
- Strong magnetic debris - possible disturbed or made ground
- Scattered magnetic debris
- Area of amorphous magnetic variation - probable natural (e.g. geological or pedological) origin
- Magnetic spike - probable ferrous object

Client
ULAS

Project Title Job No. 6781
GEOPHYSICAL SURVEY - WILLESLEY LANE, ASHBY-DE-LA-ZOUCH

Subject
ABSTRACTION AND INTERPRETATION OF GRADIOMETER ANOMALIES



GEOPHYSICS FOR ARCHAEOLOGY AND ENGINEERING

VINEYARD HOUSE T: 01684 592266
UPTON UPON SEVERN E: info@stratascan.co.uk
WR8 0SA www.stratascan.co.uk



SUMO GROUP MEMBER



Scale **1:1000**

Plot A3	Checked by DGE	Issue No. 01
Survey date MAY 14	Drawn by OJP	Figure No. 05