

Reproduced from Ordnance Survey's 1:25,000 map of 1998 with the permission of the controller of Her Majesty's Stationery Office. Crown Copyright reserved. Licence No: AL 50125A  
 Licensee: Stratascan Ltd  
 Vineyard House  
 Upper Hook Road  
 Upton Upon Severn  
 WR8 0SA  
 OS 100km square = SY

Survey area

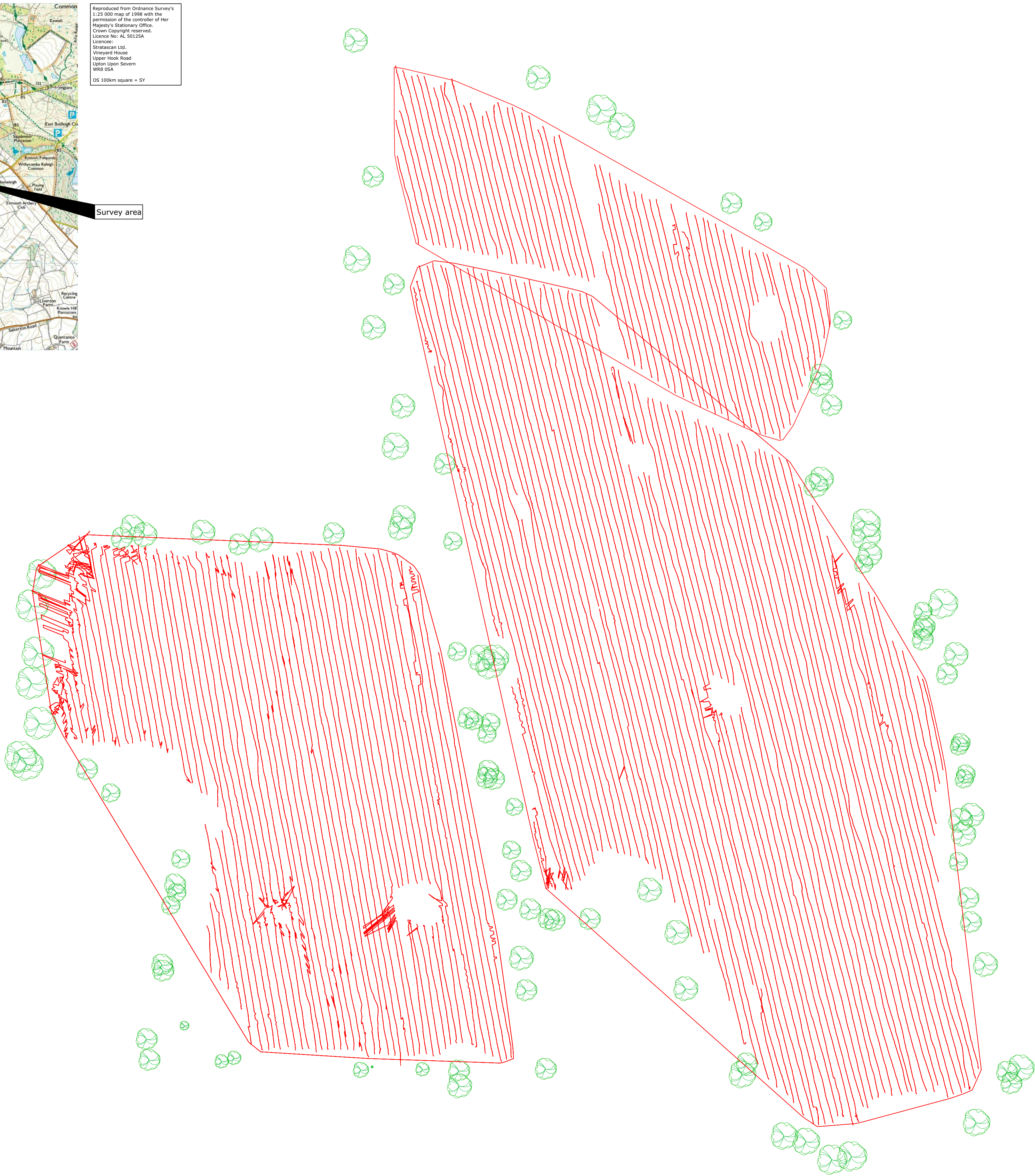

Amendments

Issue No.	Date	Description
-	-	-
-	-	-

© Stratascan Ltd - 2014

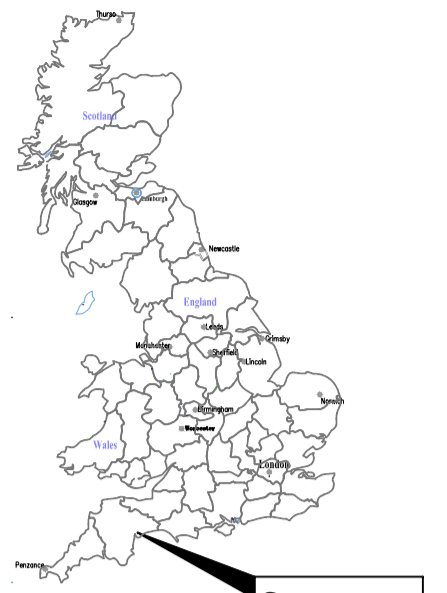

Site centred on NGR SY 022 839

REFERENCING INFORMATION

GNSS - Traces

Cart data is georeferenced using the Trimble VRSNOW RTK system.

Job No.	Survey Date
7174	JUL 14

Client  
**CgMs CONSULTING LTD.**

Project Title  
**GEOPHYSICAL SURVEY -  
 BYSTOCK FARM, EXMOUTH,  
 DEVON**

Subject  
**SITE LOCATION AND SURVEY  
 AREA**

**STRATASCAN™**  
 GEOPHYSICS FOR ARCHAEOLOGY  
 AND ENGINEERING  
 VINEYARD HOUSE T: 01684 592266  
 UPTON UPON SEVERN E: info@stratascan.co.uk  
 WR8 0SA www.stratascan.co.uk

**GPR ASSOCIATION**  
**SUMO GROUP MEMBER**  
 ISO 9001 certified  
 ISO 14001 certified

Scale 1:1000  
 0m 10 20 30 40 50 60m

Plot	Checked by	Issue No.
A1	DGE	01
Date	Drawn by	Figure No.
AUG 14	OJP	01



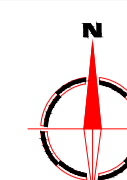
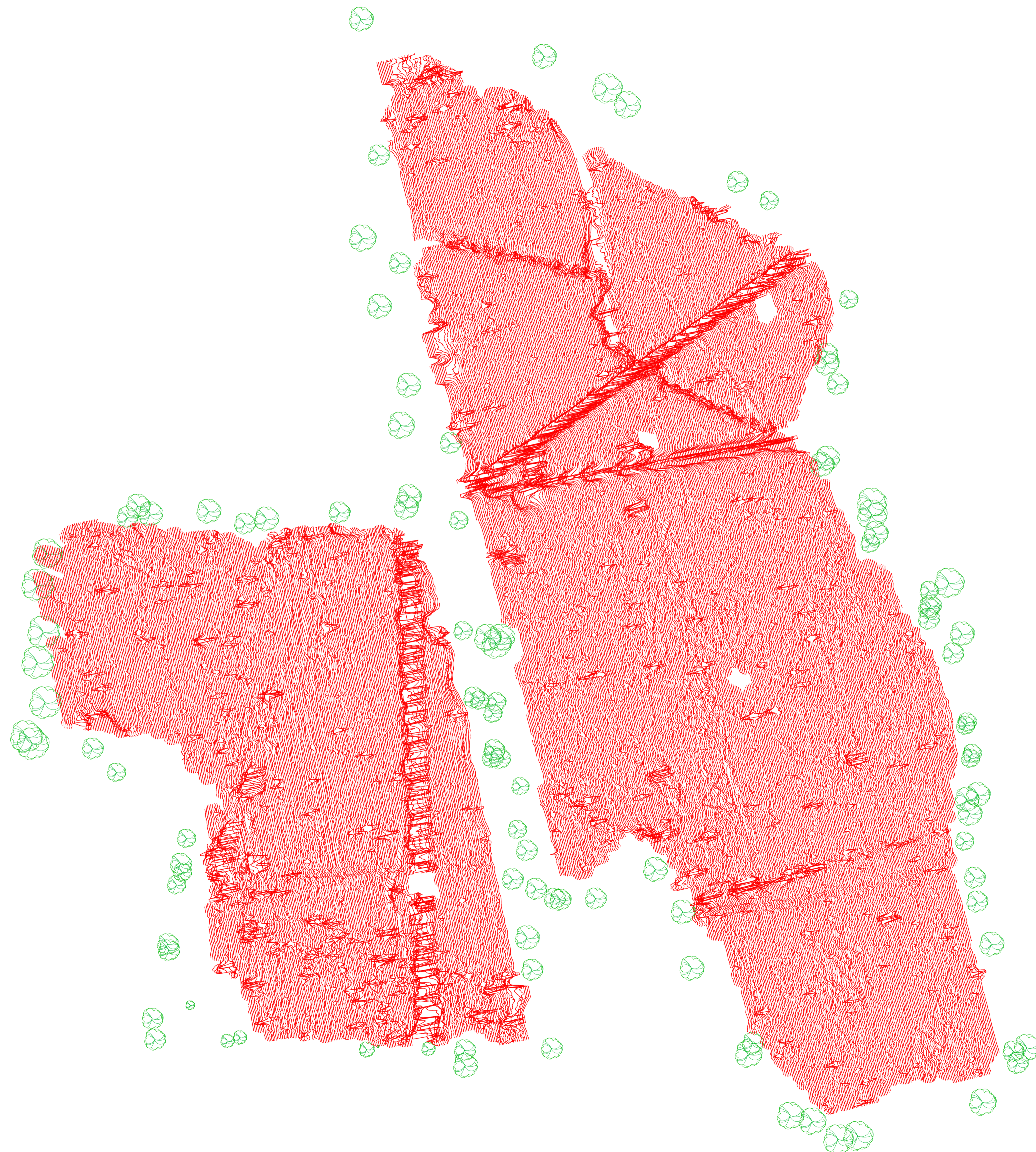

**Amendments**

Issue No.	Date	Description
-	-	-
-	-	-

© Stratascan Ltd - 2014

15 nT  
 Y axis plot scale:  
 15nT/cm  
 Clip levels: +/-15nT

Job No.	7174	Survey Date	JUL 14
---------	------	-------------	--------

Client  
**CgMs CONSULTING LTD.**

Project Title  
**GEOPHYSICAL SURVEY -  
 BYSTOCK FARM, EXMOUTH,  
 DEVON**

Subject  
**TRACE PLOT OF MINIMALLY  
 PROCESSED GRADIOMETER  
 DATA SHOWING EXTREME  
 VALUES**

**STRATASCAN™**  
 GEOPHYSICS FOR ARCHAEOLOGY  
 AND ENGINEERING  
 VINEYARD HOUSE T: 01684 592266  
 UPTON UPON SEVERN E: info@stratascan.co.uk  
 WR8 0SA www.stratascan.co.uk



Scale 0m 10 20 30 40 50 60m  
**1:1000**

Plot	A1	Checked by	DGE	Issue No.	01
Date	AUG 14	Drawn by	OJP	Figure No.	02



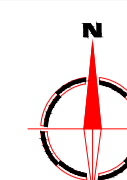
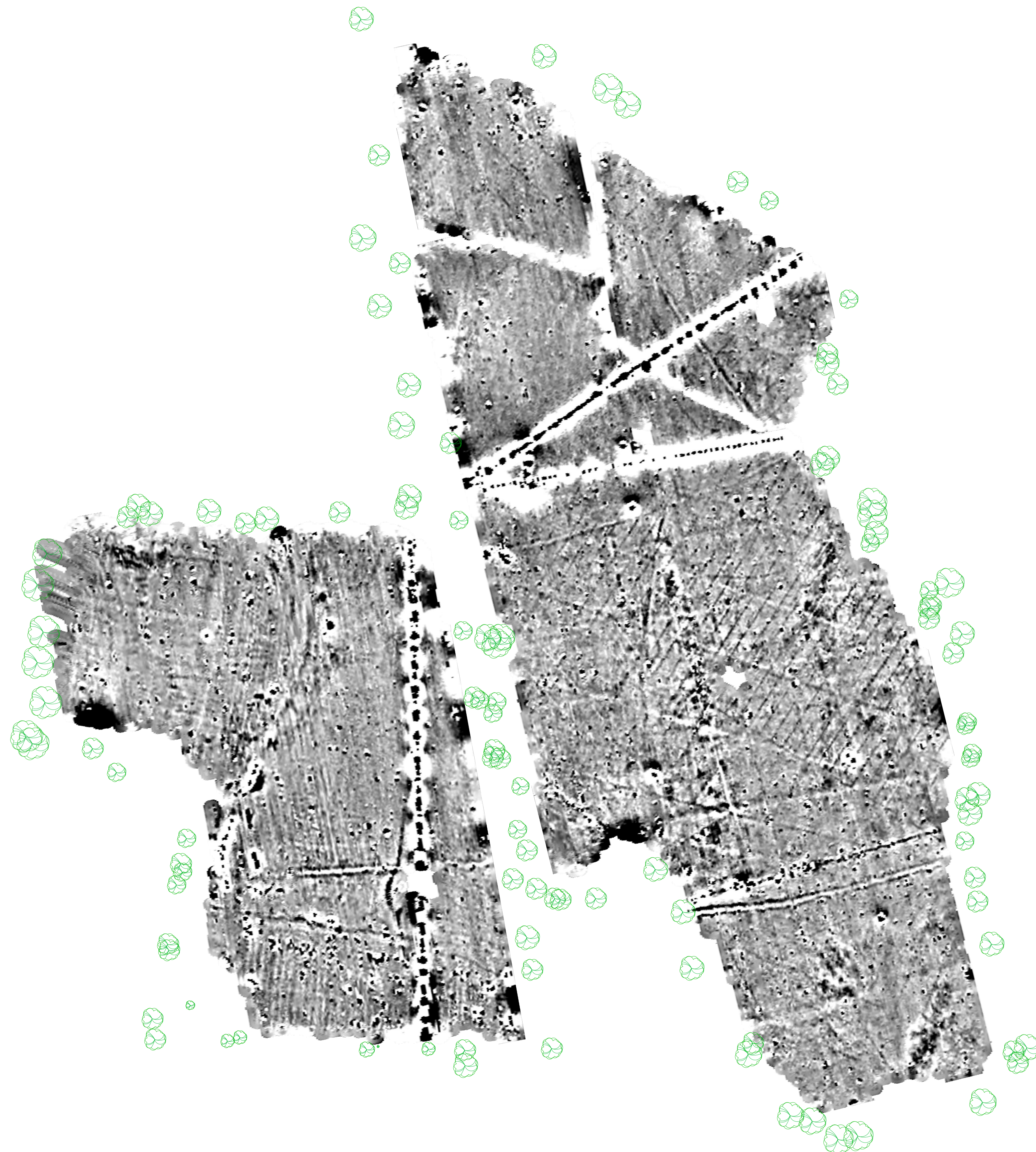

**Amendments**

Issue No.	Date	Description
-	-	-
-	-	-

© Stratascan Ltd - 2014

Plotting parameters

Maximum +2nT (black)  
Minimum -1nT (white)

-1nT                      +2nT                      -1nT

Job No.	7174	Survey Date	JUL 14
---------	------	-------------	--------

Client  
**CgMs CONSULTING LTD.**

Project Title  
**GEOPHYSICAL SURVEY -  
BYSTOCK FARM, EXMOUTH,  
DEVON**

Subject  
**PLOT OF MINIMALLY  
PROCESSED GRADIOMETER  
DATA**

**STRATASCAN™**  
GEOPHYSICS FOR ARCHAEOLOGY  
AND ENGINEERING

VINEYARD HOUSE                      T: 01684 592266  
UPTON UPON SEVERN                      E: info@stratascan.co.uk  
WR8 0SA    www.stratascan.co.uk

**GPR ASSOCIATION**

**SUMO GROUP MEMBER**

**IMS ISO 9001 certified**                      **IMS ISO 14001 certified**



Plot	A1	Checked by	DGE	Issue No.	01
Date	AUG 14	Drawn by	OJP	Figure No.	03



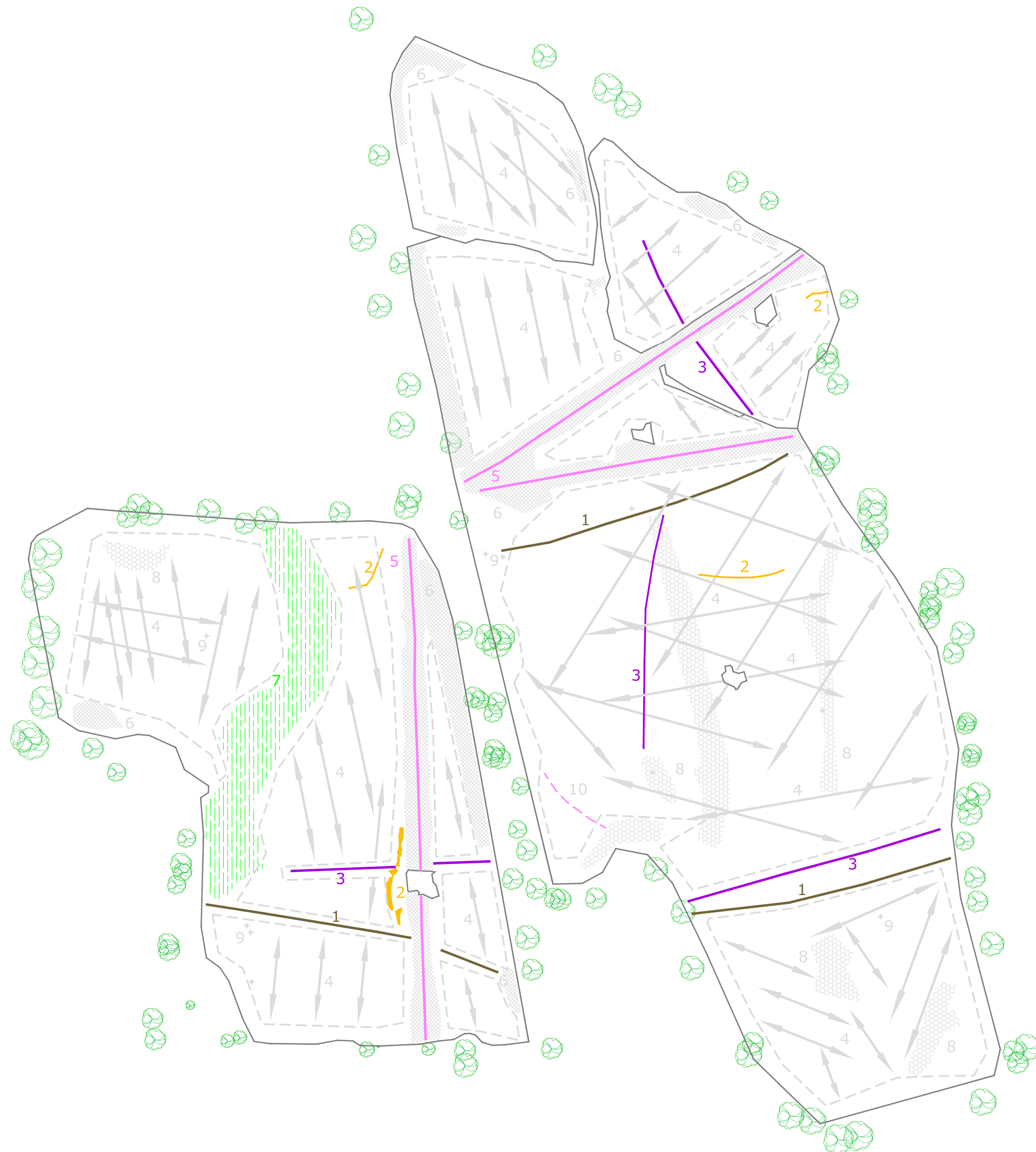

Amendments

Issue No.	Date	Description
-	-	-
-	-	-

© Stratascan Ltd - 2014

KEY

PROBABLE ARCHAEOLOGY

- Positive anomaly / weak positive anomaly - probable cut feature of archaeological origin
- Negative anomaly / weak negative anomaly - probable bank or earthwork of archaeological origin
- Former field boundary visible on historic mapping from 1938
- Widely spaced curving parallel linear anomalies - probably related to ridge-and-furrow

POSSIBLE ARCHAEOLOGY

- Positive anomaly / weak positive anomaly - possible cut feature of archaeological origin
- Negative anomaly / weak negative anomaly - possible bank or earthwork of archaeological origin
- Possible former field boundary (not visible on historic mapping)

OTHER ANOMALIES

- Closely spaced parallel linear anomalies - probably related to agricultural activity such as ploughing
- Linear anomaly - probably related to pipe, cable or other modern service
- Linear anomaly - possibly related to land drain
- Magnetic disturbance associated with nearby metal object such as service or field boundary
- Strong magnetic debris - possible disturbed or made ground
- Area of woodland visible on historic mapping
- Area of amorphous magnetic variation - probable natural (e.g. geological or pedological) origin
- Magnetic spike - probable ferrous object

Job No.	7174	Survey Date	JUL 14
---------	------	-------------	--------

Client  
**CgMs CONSULTING LTD.**

Project Title  
**GEOPHYSICAL SURVEY -  
BYSTOCK FARM, EXMOUTH,  
DEVON**

Subject  
**INTERPRETATION**

**STRATASCAN™**  
GEOPHYSICS FOR ARCHAEOLOGY  
AND ENGINEERING  
VINEYARD HOUSE T: 01684 592266  
UPTON UPON SEVERN E: info@stratascan.co.uk  
WR8 0SA www.stratascan.co.uk



Scale 0m 10 20 30 40 50 60m  
**1:1000**

Plot	Checked by	Issue No.
A1	DGE	01
Date	Drawn by	Figure No.
AUG 14	OJP	04