

Reproduced from Ordnance Survey's 1:25 000 map of 1998 with the permission of the controller of Her Majesty's Stationery Office. Crown Copyright reserved. Licence No: AL 50125A  
 Licensee:  
 Stratascan Ltd.  
 Vineyard House  
 Upper Hook Road  
 Upton Upon Severn  
 WR8 0SA  
 OS 100km square = SU

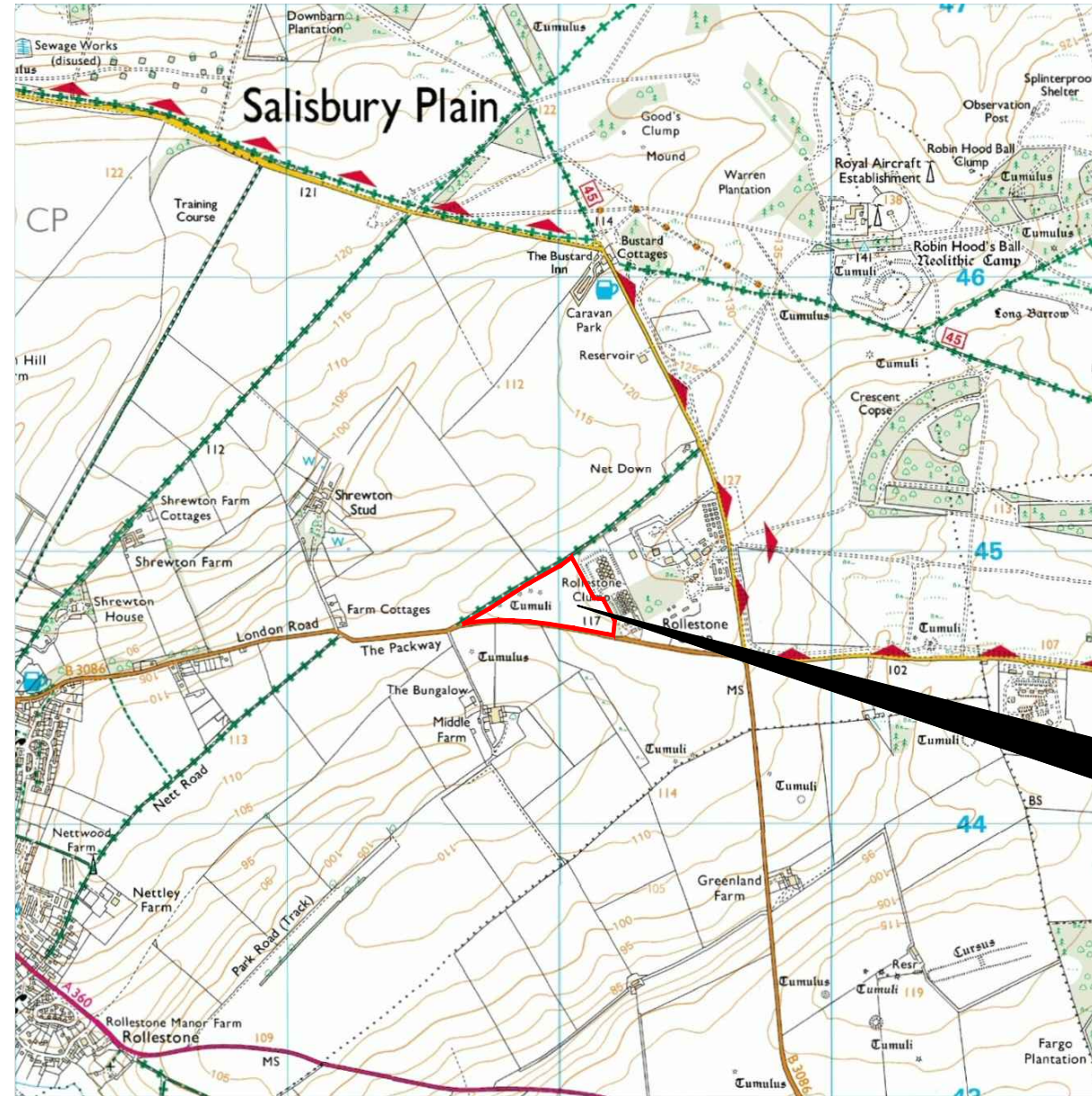

47  
46  
45  
44  
43



Survey Area

07 08 09 10 11

**Amendments**

Issue No.	Date	Description
-	-	-
-	-	-

© Stratascan Ltd - 2013



Site centred on NGR SU 089 448

Client  
**CgMs CONSULTING LTD**

Project Title Job No. 3345  
**LAND AT ROLLESTONE, WILTSHIRE**

Subject  
**LOCATION PLAN OF SURVEY AREA**

**STRATASCAN™**  
**GEOPHYSICS FOR ARCHAEOLOGY AND ENGINEERING**  
 VINEYARD HOUSE T: 01684 592266  
 UPTON UPON SEVERN E: info@stratascan.co.uk  
 WR8 0SA www.stratascan.co.uk

**EUROPEAN GPR ASSOCIATION**  
**SUMO** SURVEY SERVICES  
 SUMO GROUP MEMBER  
 ISO 9001 certified  
 ISO 14001 certified

Scale 1:25000  
 0m 500m 1000m

Plot <b>A3</b>	Checked by <b>PPB</b>	Issue No. <b>01</b>
Survey date <b>MAY 2013</b>	Drawn by <b>TR</b>	Figure No. <b>01</b>

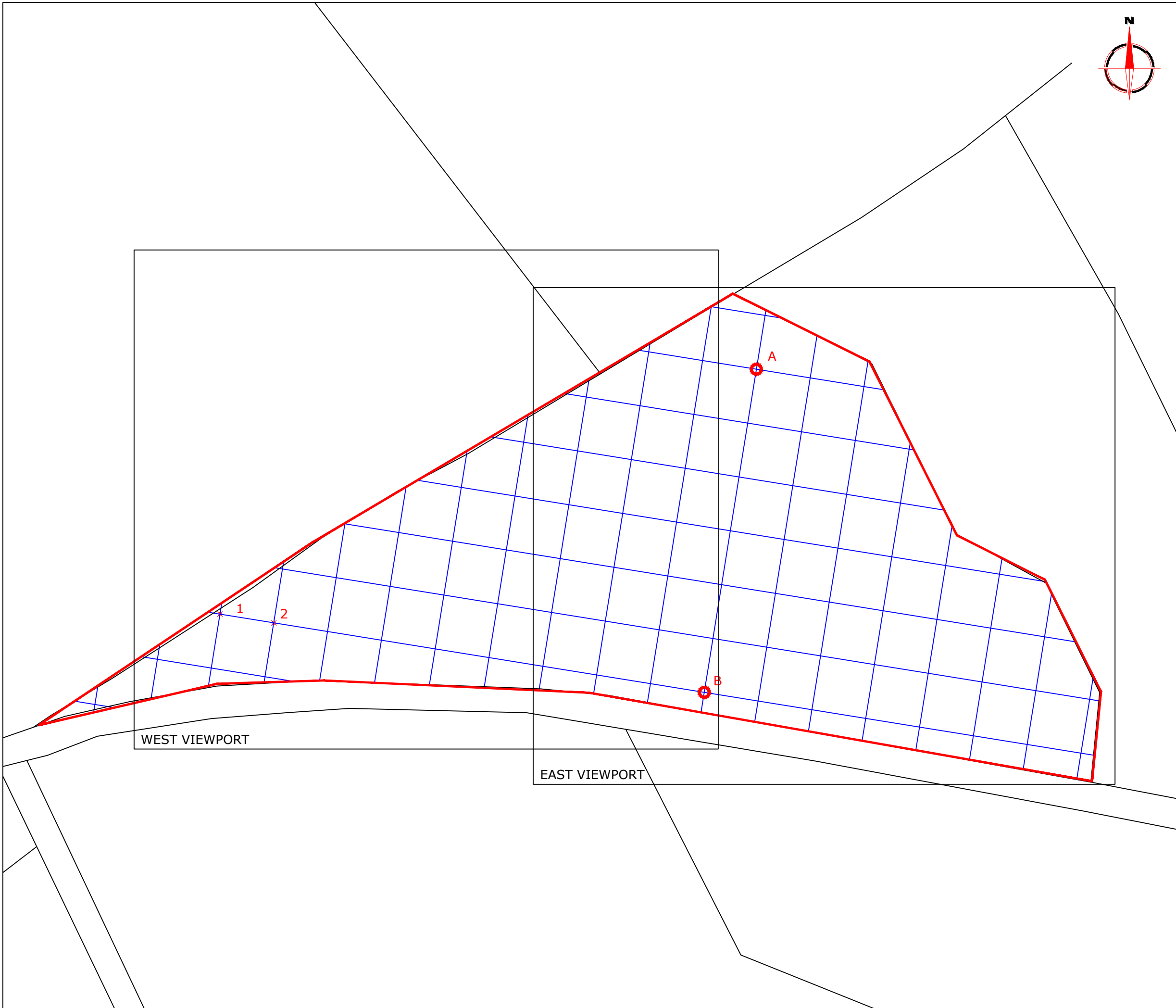

**Amendments**

Issue No.	Date	Description
-	-	-
-	-	-

© Stratascan Ltd - 2013

**OS GRID REFERENCES**

<b>A</b>	409013.40, 144919.31
<b>B</b>	408984.73, 144741.61

Client  
**CgMs CONSULTING LTD**

Project Title Job No. 3345  
**LAND AT ROLLESTONE, WILTSHIRE**

Subject  
**LOCATION OF SURVEY GRIDS AND REFERENCING**



**GEOPHYSICS FOR ARCHAEOLOGY AND ENGINEERING**

VINEYARD HOUSE T: 01684 592266  
UPTON UPON SEVERN E: info@stratascan.co.uk  
WR8 0SA www.stratascan.co.uk



SUMO GROUP MEMBER



Scale 0m 20 40 60 80 100m  
**1:2000**

Plot <b>A3</b>	Checked by <b>PPB</b>	Issue No. <b>01</b>
Survey date <b>MAY 2013</b>	Drawn by <b>TR</b>	Figure No. <b>02</b>

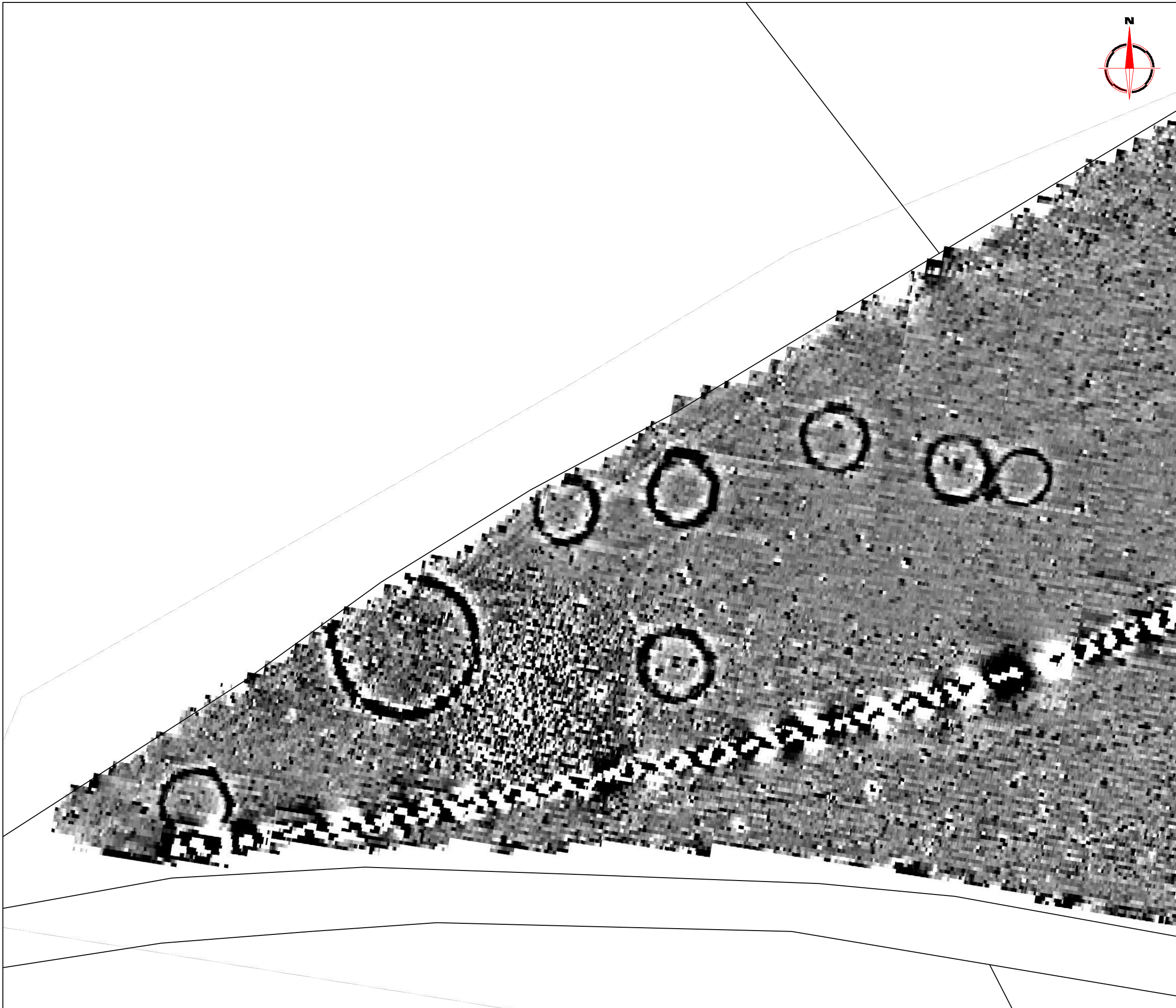

**Amendments**

Issue No.	Date	Description
-	-	-
-	-	-

© Stratascan Ltd - 2013

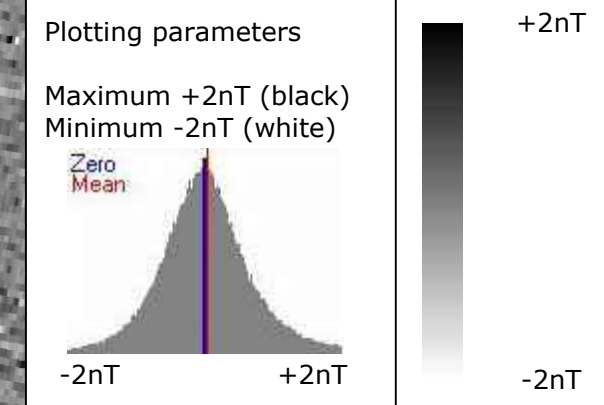

Client  
**CgMs CONSULTING LTD**

Project Title      Job No. 3345  
**LAND AT ROLLESTONE, WILTSHIRE**

Subject  
**PLOT OF MINIMALLY PROCESSED  
GRADIOMETER DATA - WEST**

**STRATASCAN™**  
GEOPHYSICS FOR ARCHAEOLOGY  
AND ENGINEERING  
VINEYARD HOUSE      T: 01684 592266  
UPTON UPON SEVERN      E: info@stratascan.co.uk  
WR8 0SA      www.stratascan.co.uk

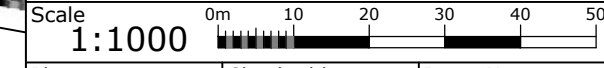

Plot <b>A3</b>	Checked by <b>PPB</b>	Issue No. <b>01</b>
Survey date <b>MAY 2013</b>	Drawn by <b>TR</b>	Figure No. <b>03</b>

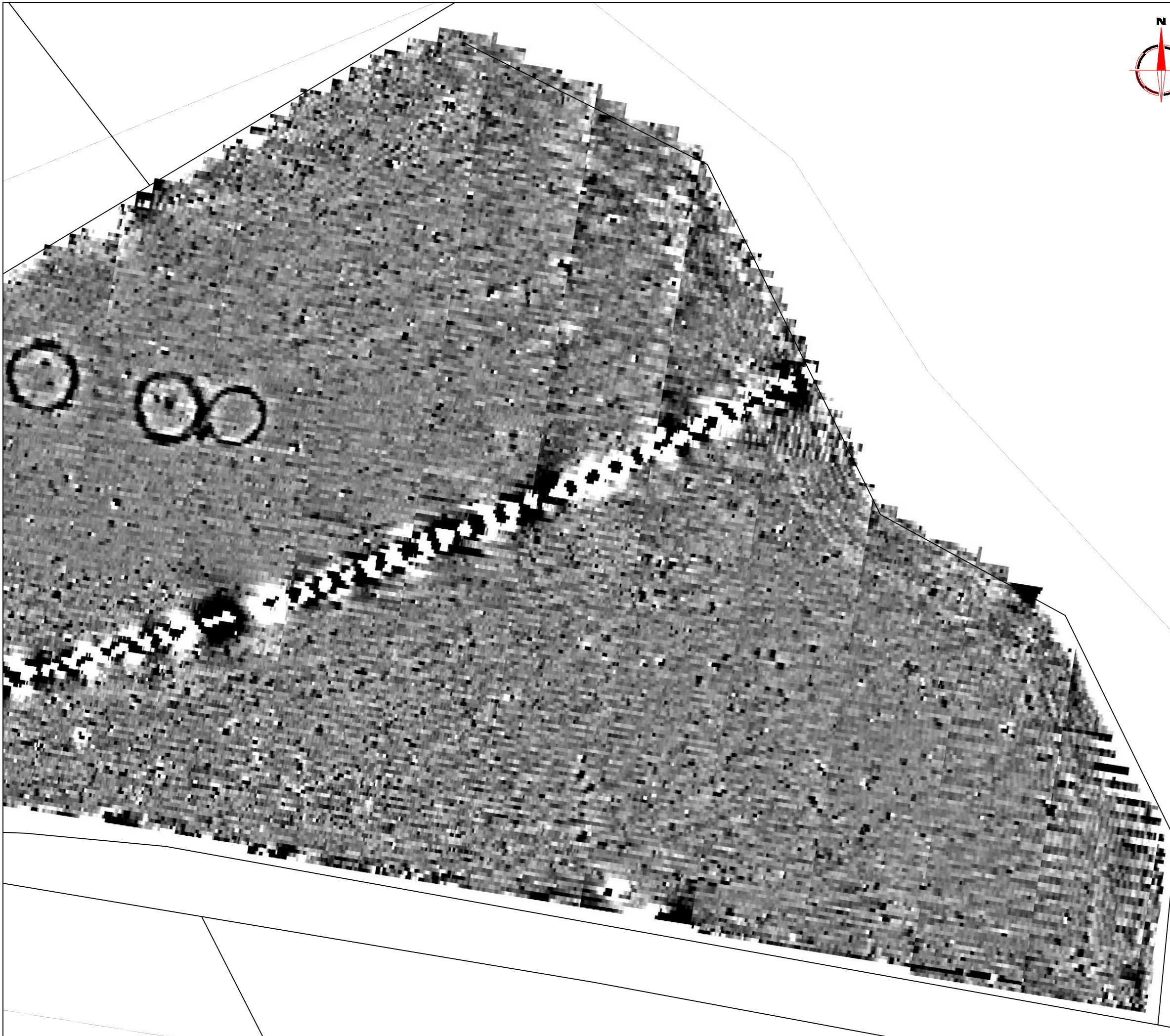

**Amendments**

Issue No.	Date	Description
-	-	-
-	-	-

© Stratascan Ltd - 2013

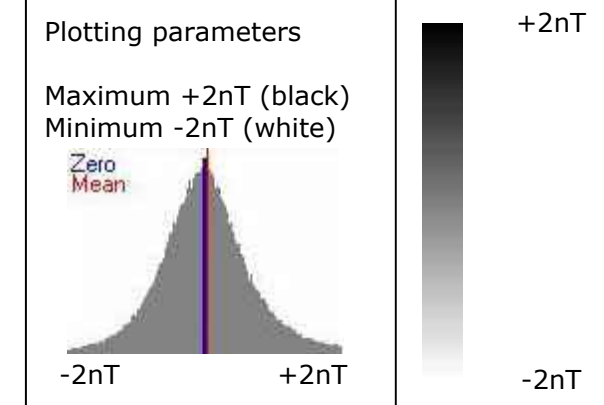

Client  
**CgMs CONSULTING LTD**

Project Title **LAND AT ROLLESTONE, WILTSHIRE** Job No. 3345

Subject  
**PLOT OF MINIMALLY PROCESSED GRADIOMETER DATA - EAST**

**STRATASCAN™**  
GEOPHYSICS FOR ARCHAEOLOGY AND ENGINEERING  
VINEYARD HOUSE T: 01684 592266  
UPTON UPON SEVERN E: info@stratascan.co.uk  
WR8 0SA www.stratascan.co.uk

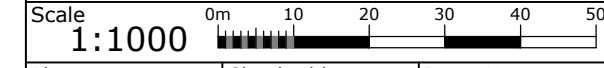

Plot <b>A3</b>	Checked by <b>PPB</b>	Issue No. <b>01</b>
Survey date <b>MAY 2013</b>	Drawn by <b>TR</b>	Figure No. <b>04</b>

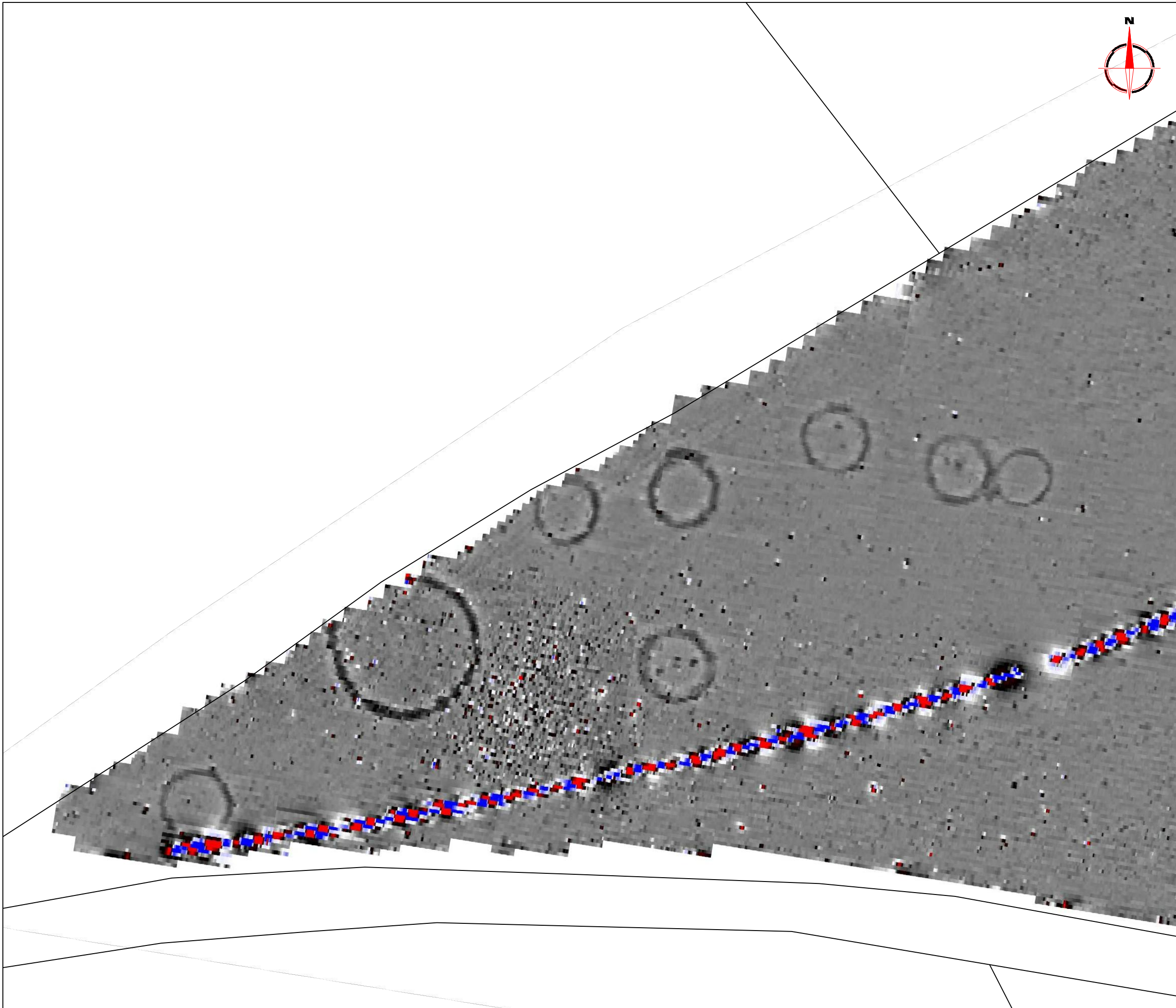

Amendments		
Issue No.	Date	Description
-	-	-
-	-	-

© Stratascan Ltd - 2013

Plotting parameters  
 Maximum +100nT (red)  
 Minimum -100nT (blue)

Client  
**CgMs CONSULTING LTD**

Project Title  
**LAND AT ROLLESTONE, WILTSHIRE**

Job No. 3345

Subject  
**COLOUR PLOT OF GRADIOMETER DATA SHOWING EXTREME VALUES - WEST**

**STRATASCAN™**  
 GEOPHYSICS FOR ARCHAEOLOGY AND ENGINEERING  
 VINEYARD HOUSE T: 01684 592266  
 UPTON UPON SEVERN E: info@stratascan.co.uk  
 WR8 0SA www.stratascan.co.uk

**EUROPEAN GPR ASSOCIATION**  
**SUMO** SURVEY SERVICES  
 SUMO GROUP MEMBER

Scale 1:1000  
 0m 10 20 30 40 50

Plot <b>A3</b>	Checked by <b>PPB</b>	Issue No. <b>01</b>
Survey date <b>MAY 2013</b>	Drawn by <b>TR</b>	Figure No. <b>05</b>

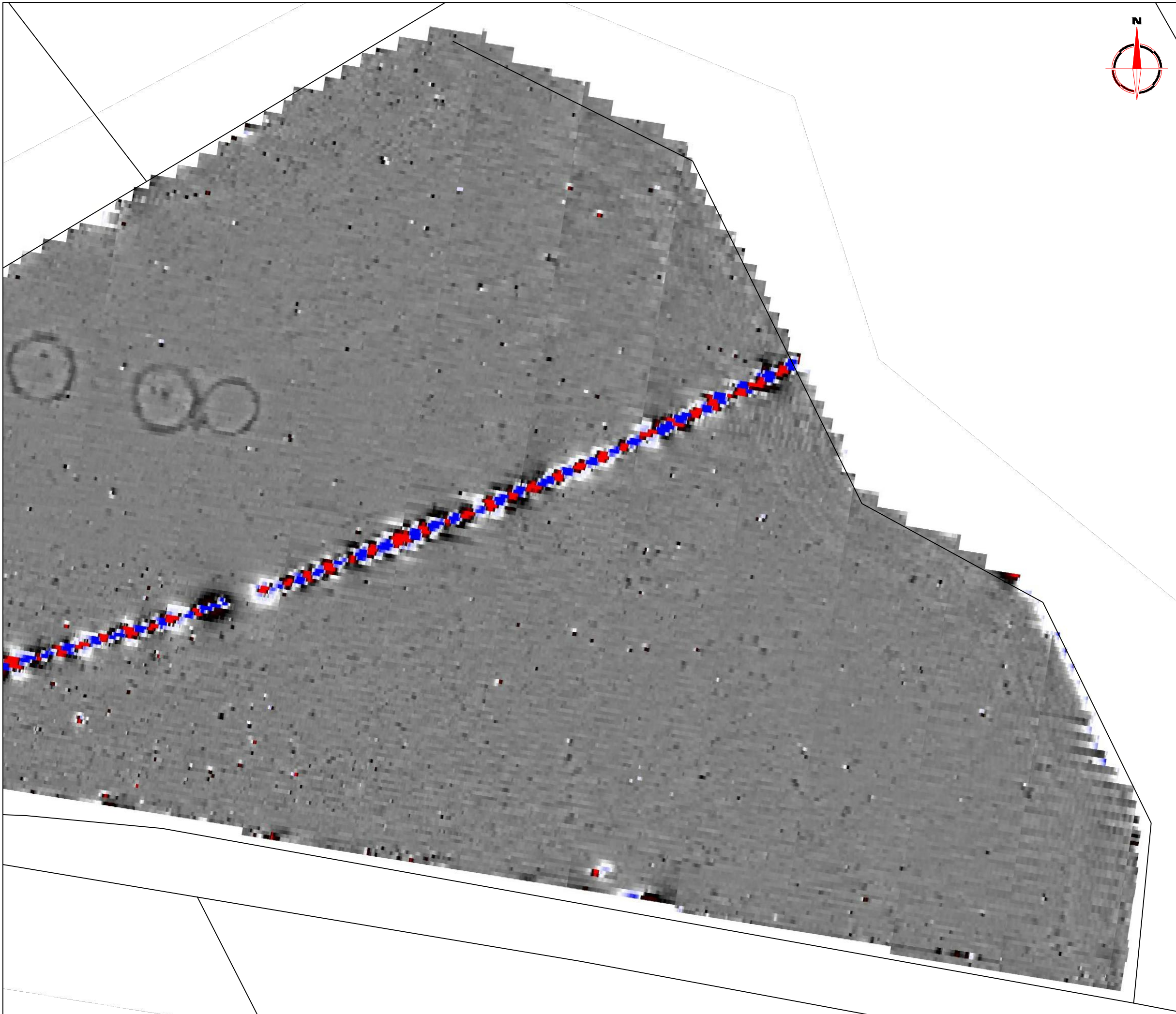

**Amendments**

Issue No.	Date	Description
-	-	-
-	-	-

© Stratascan Ltd - 2013

Plotting parameters

Maximum +100nT (red)  
Minimum -100nT (blue)

+100nT  
-10nT  
-10nT  
-100nT

Client  
**CgMs CONSULTING LTD**

Project Title Job No. 3345  
**LAND AT ROLLESTONE, WILTSHIRE**

Subject  
**COLOUR PLOT OF GRADIOMETER DATA SHOWING EXTREME VALUES - EAST**

**STRATASCAN™**  
GEOPHYSICS FOR ARCHAEOLOGY AND ENGINEERING

VINEYARD HOUSE T: 01684 592266  
UPTON UPON SEVERN E: info@stratascan.co.uk  
WR8 0SA www.stratascan.co.uk

**EUROPEAN GPR ASSOCIATION**

**SUMO** SUMO GROUP MEMBER

**ims** ISO 9001 certified **UKAS** ISO 14001 certified

Scale **1:1000** 0m 10 20 30 40 50

Plot <b>A3</b>	Checked by <b>PPB</b>	Issue No. <b>01</b>
Survey date <b>MAY 2013</b>	Drawn by <b>TR</b>	Figure No. <b>06</b>

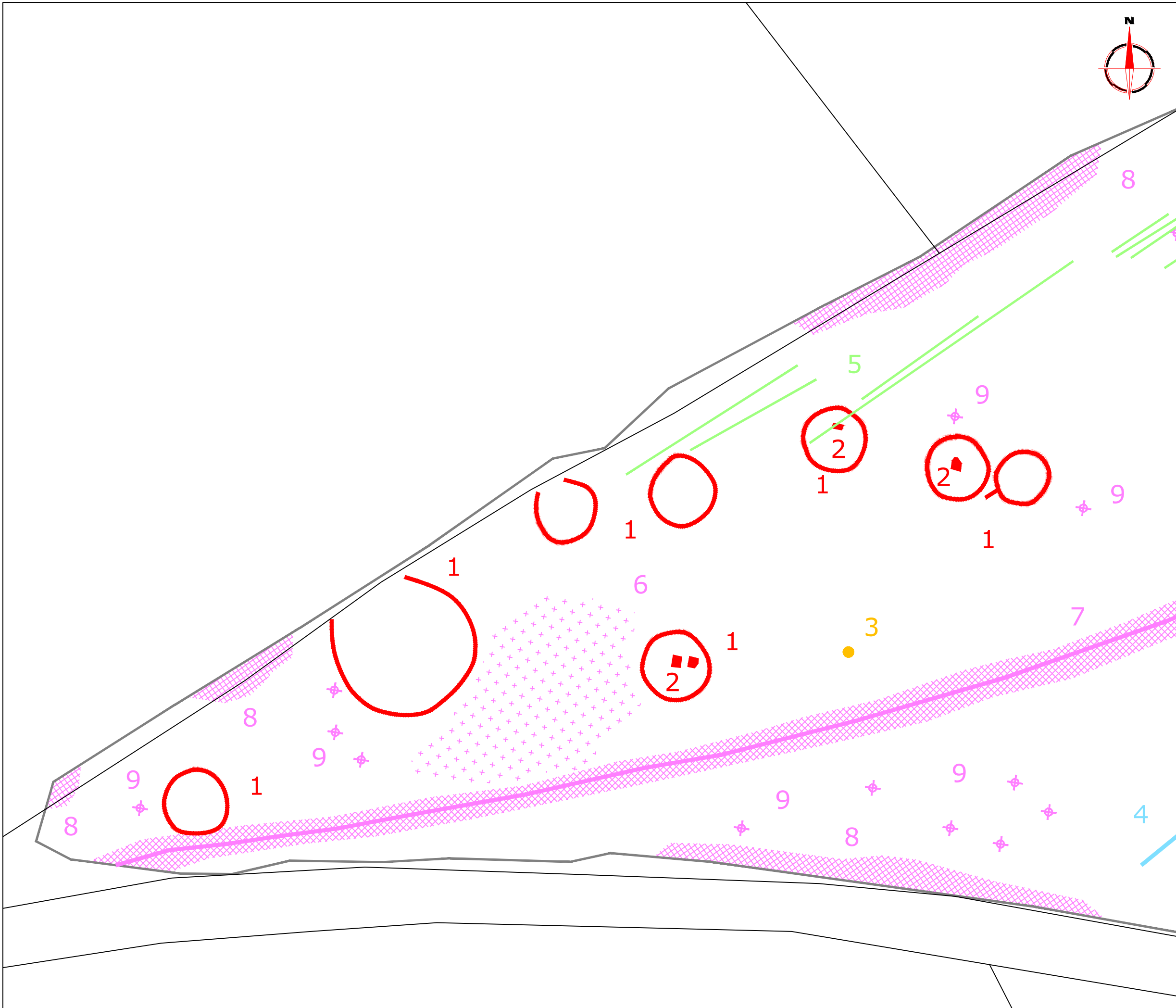

Amendments		
Issue No.	Date	Description
-	-	-
-	-	-
© Stratascan Ltd - 2013		
KEY		
PROBABLE ARCHAEOLOGY		
	Positive anomaly / weak positive anomaly - probable cut feature of archaeological origin	
	Negative anomaly / weak negative anomaly - probable bank or earthwork of archaeological origin	
	Moderate strength discrete anomaly - probable thermoremanent feature	
	Widely spaced curving parallel linear anomalies - probably related to ridge-and-furrow	
POSSIBLE ARCHAEOLOGY		
	Positive anomaly / weak positive anomaly - possible cut feature of archaeological origin	
	Negative anomaly / weak negative anomaly - possible bank or earthwork of archaeological origin	
	Moderate strength discrete anomaly - possible thermoremanent feature	
	Magnetic spike - probable ferrous object	
OTHER ANOMALIES		
	Closely spaced parallel linear anomalies - probably related to agricultural activity such as ploughing	
	Linear anomaly - probably related to pipe, cable or other modern service	
	Linear anomaly - possibly related to land drain	
	Magnetic disturbance associated with nearby metal object such as service or field boundary	
	Strong magnetic debris - possible disturbed or made ground	
	Scattered magnetic debris	
	Area of amorphous magnetic variation - probable natural (e.g. geological or pedological) origin	
Client		
CgMs CONSULTING LTD		
Project Title		Job No. 3345
LAND AT ROLLESTONE, WILTSHIRE		
Subject		
ABSTRACTION AND INTERPRETATION OF GRADIOMETER ANOMALIES - WEST		
<b>GEOPHYSICS FOR ARCHAEOLOGY AND ENGINEERING</b>		
VINEYARD HOUSE		T: 01684 592266
UPTON UPON SEVERN		E: info@stratascan.co.uk
WR8 0SA		www.stratascan.co.uk
SUMO GROUP MEMBER		
Scale 1:1000		
Plot	Checked by	Issue No.
A3	PPB	01
Survey date	Drawn by	Figure No.
MAY 2013	TR	07

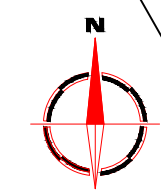
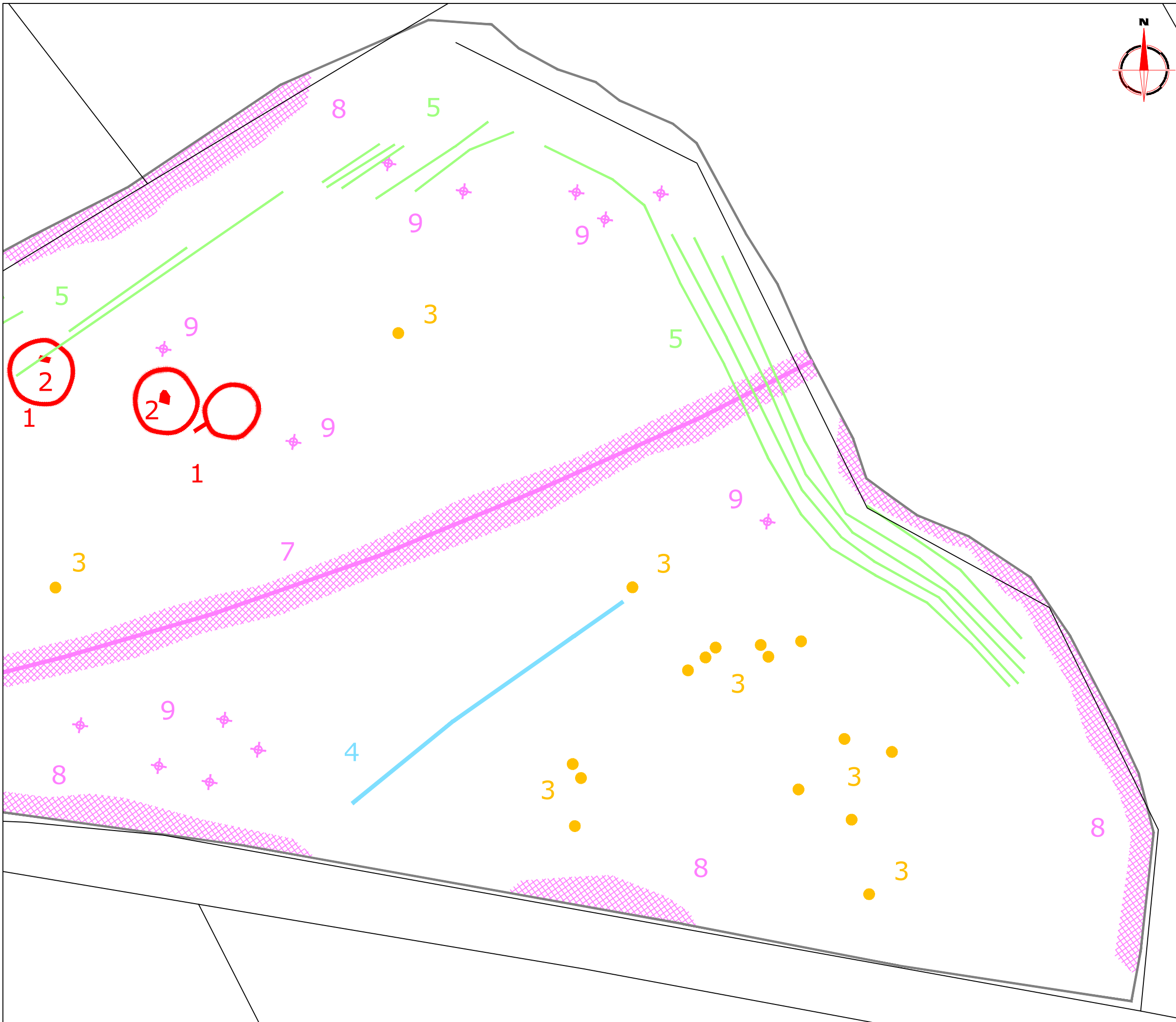

### Amendments

Issue No.	Date	Description
-	-	-
-	-	-

© Stratascan Ltd - 2013

### KEY

#### PROBABLE ARCHAEOLOGY

- Positive anomaly / weak positive anomaly - probable cut feature of archaeological origin
- Negative anomaly / weak negative anomaly - probable bank or earthwork of archaeological origin
- Moderate strength discrete anomaly - probable thermoremanent feature
- Widely spaced curving parallel linear anomalies - probably related to ridge-and-furrow

#### POSSIBLE ARCHAEOLOGY

- Positive anomaly / weak positive anomaly - possible cut feature of archaeological origin
- Negative anomaly / weak negative anomaly - possible bank or earthwork of archaeological origin
- Moderate strength discrete anomaly - possible thermoremanent feature
- Magnetic spike - probable ferrous object

#### OTHER ANOMALIES

- Closely spaced parallel linear anomalies - probably related to agricultural activity such as ploughing
- Linear anomaly - probably related to pipe, cable or other modern service
- Linear anomaly - possibly related to land drain
- Magnetic disturbance associated with nearby metal object such as service or field boundary
- Strong magnetic debris - possible disturbed or made ground
- Scattered magnetic debris
- Area of amorphous magnetic variation - probable natural (e.g. geological or pedological) origin

Client  
**CgMs CONSULTING LTD**

Project Title Job No. 3345  
**LAND AT ROLLESTONE, WILTSHIRE**

Subject  
**ABSTRACTION AND INTERPRETATION OF GRADIOMETER ANOMALIES - EAST**

**STRATASCAN™**  
**GEOPHYSICS FOR ARCHAEOLOGY AND ENGINEERING**  
 VINEYARD HOUSE T: 01684 592266  
 UPTON UPON SEVERN E: info@stratascan.co.uk  
 WR8 0SA www.stratascan.co.uk

**GPR ASSOCIATION** **SUMO GROUP MEMBER** **UKAS ISO 9001 certified** **UKAS ISO 14001 certified**

Scale **1:1000**

Plot <b>A3</b>	Checked by <b>PPB</b>	Issue No. <b>01</b>
Survey date <b>MAY 2013</b>	Drawn by <b>TR</b>	Figure No. <b>08</b>