

Reproduced from Ordnance Survey's 1:25 000 map of 1998 with the permission of the controller of Her Majesty's Stationery Office. Crown Copyright reserved. Licence No: AL 50125A
Licencee:
Stratascan Ltd.
Vineyard House
Upper Hook Road
Upton Upon Severn
WR8 0SA
OS 100km square = SO

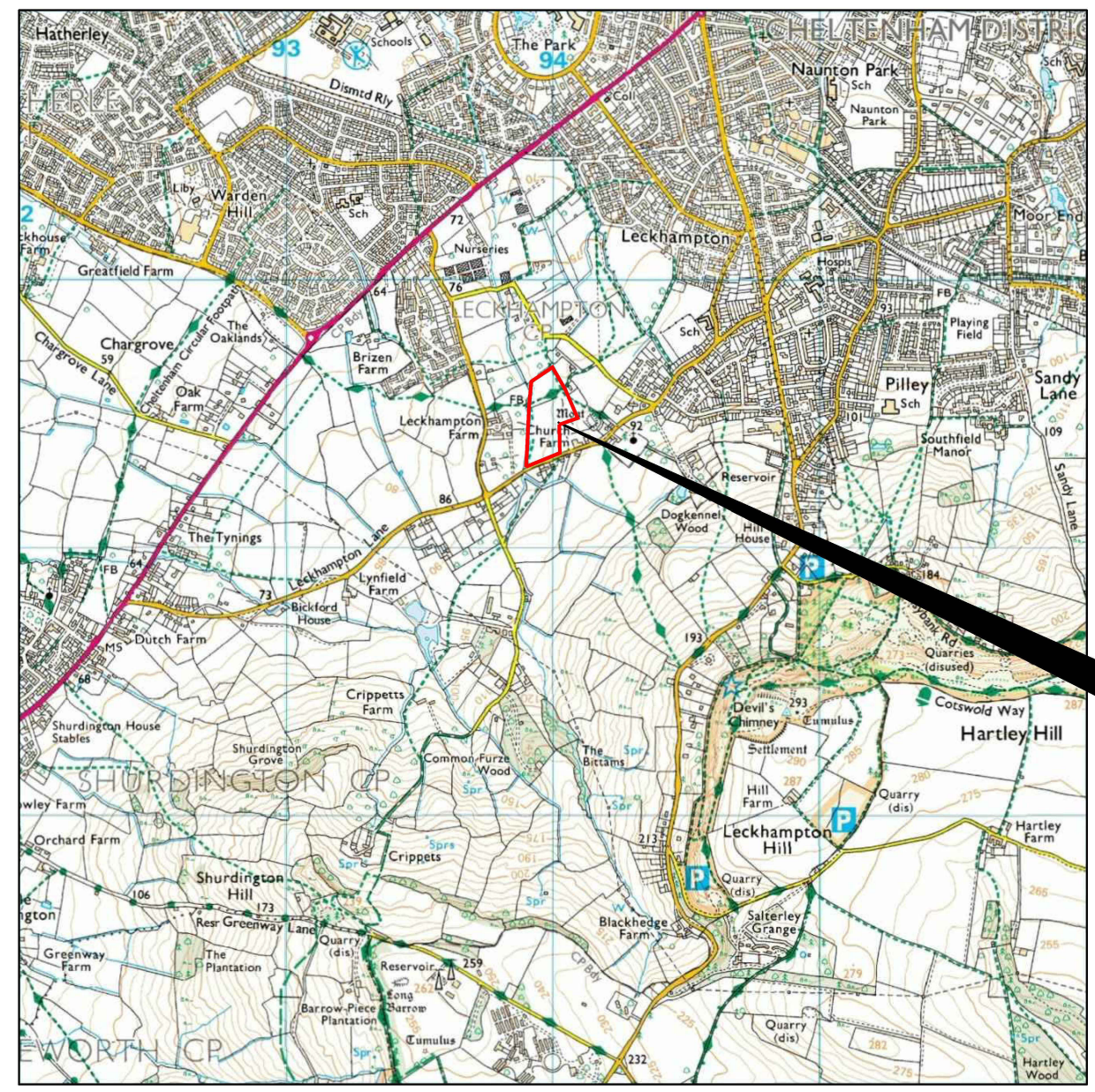

21
20
19
18
17



92 93 94 95 96

Amendments

Issue No.	Date	Description
-	-	-
-	-	-

© Stratascan Ltd - ----

Site centred on NGR **SO 940 194**

Client
CgMs CONSULTING LTD

Project Title **GEOPHYSICAL SURVEY - LAND AT LECKHAMPTON** Job No. **7797**

Subject
LOCATION PLAN OF SURVEY AREA

STRATASCAN™
GEOPHYSICS FOR ARCHAEOLOGY
AND ENGINEERING

VINEYARD HOUSE
UPTON UPON SEVERN
WR8 0SA

T: 01684 592266
E: info@stratascan.co.uk
www.stratascan.co.uk

EUROPEAN
GPR
ASSOCIATION

SURVEY
Services

SUMO
GROUP
MEMBER

ims
ISO 9001
certified

UKAS
ISO 9001
certified

ims
ISO 14001
certified

UKAS
ISO 14001
certified

Scale **1:25000**

0m 500 1000m

Plot A3	Checked by DGE	Issue No. 01
Survey date JAN 15	Drawn by MU	Figure No. 01

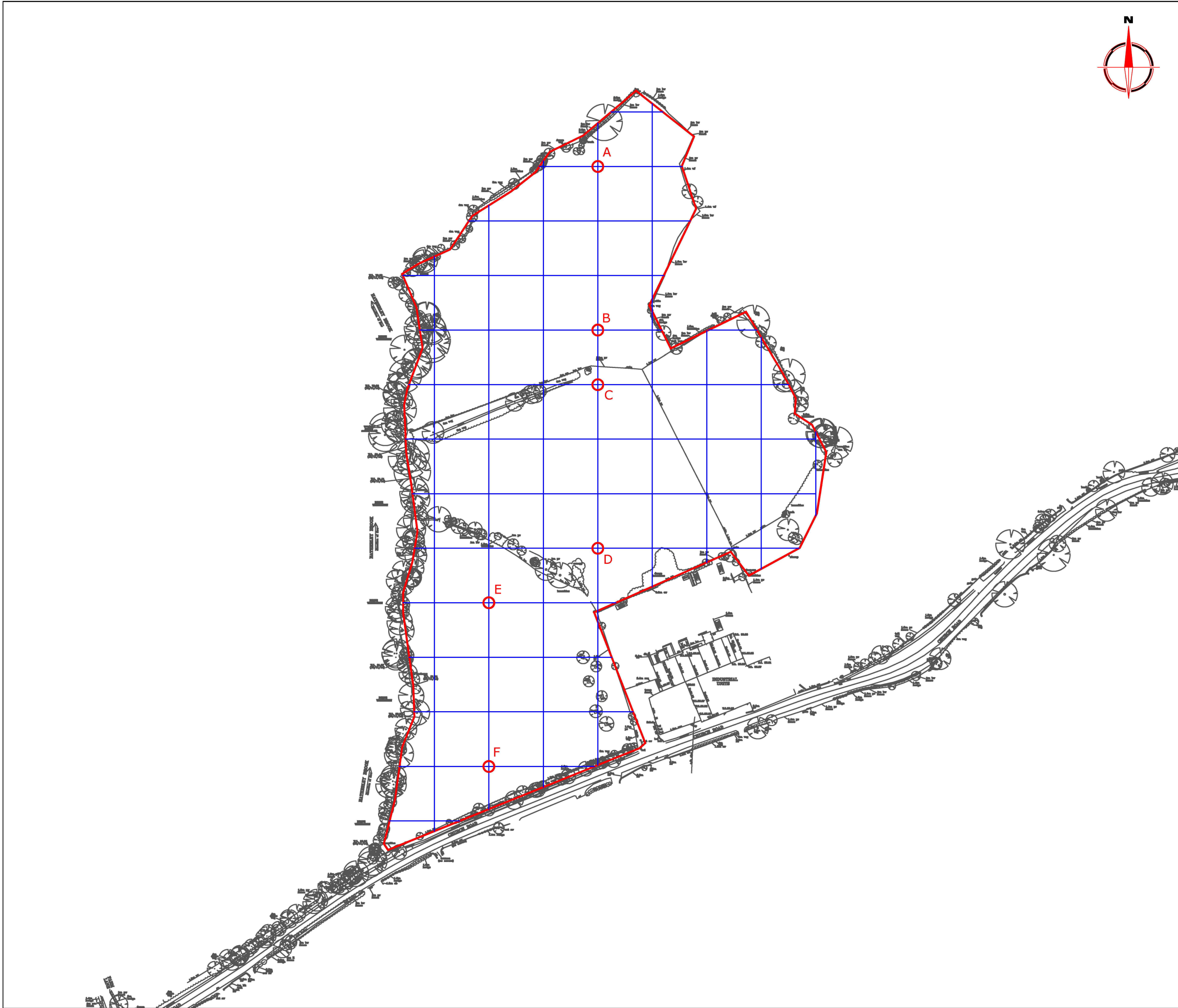

Amendments

Issue No.	Date	Description
-	-	-
-	-	-

© Stratascan Ltd - ----

OS GRID REFERENCES

A	394009.82, 219673.25
B	394009.82, 219583.25
C	394009.82, 219553.25
D	394009.82, 219463.25
E	393949.82, 219433.25
F	393949.82, 219343.25

Client

CgMs CONSULTING LTD

Project Title

Job No. 7797

GEOPHYSICAL SURVEY - LAND AT LECKHAMPTON

Subject

LOCATION OF SURVEY GRIDS AND REFERENCING

STRATASCAN™

GEOPHYSICS FOR ARCHAEOLOGY AND ENGINEERING

VINEYARD HOUSE
UPTON UPON SEVERN
WR8 0SA

T: 01684 592266
E: info@stratascan.co.uk
www.stratascan.co.uk

EUROPEAN
GPR
ASSOCIATION

SURVEY
SERVICES

SUMO
GROUP
MEMBER

ims
ISO 9001
certified

UKAS
certified

ims
ISO 14001
certified

UKAS
certified

Scale

1:2000

0m 20 40 60 80 100m

Plot	Checked by	Issue No.
A3	DGE	01
Survey date	Drawn by	Figure No.
JAN 15	JHS	02

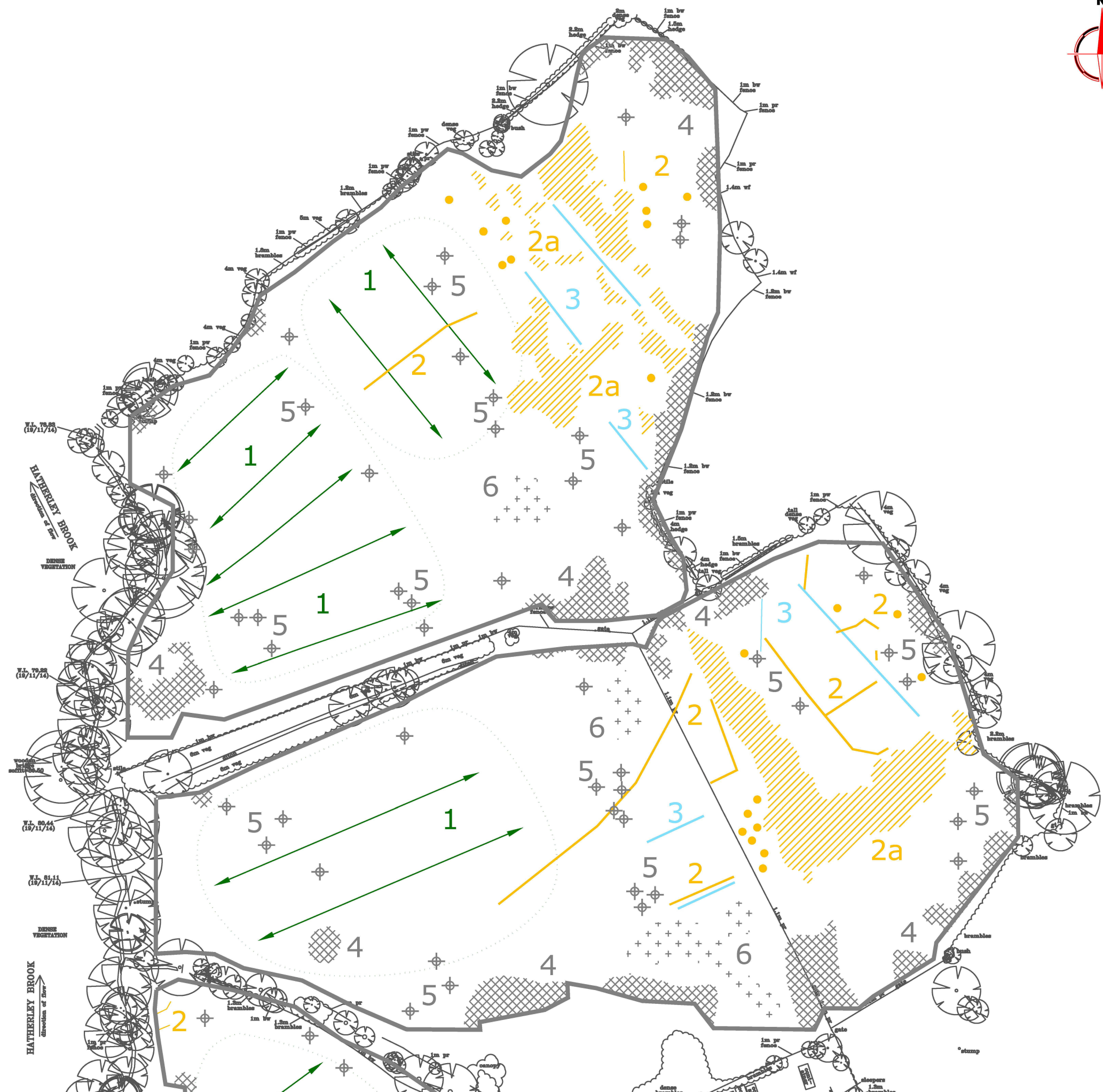

Amendments

Issue No.	Date	Description
-	-	-
-	-	-

© Stratascan Ltd - ----

KEY

PROBABLE ARCHAEOLOGY

	Positive anomaly / weak positive anomaly - probable cut feature of archaeological origin
	Negative anomaly / weak negative anomaly - probable bank or earthwork of archaeological origin
	Moderate strength discrete anomaly - probable thermoremanent feature
	Widely spaced curving parallel linear anomalies - probably related to ridge-and-furrow

POSSIBLE ARCHAEOLOGY

	Strong magnetic response - possibly related to archaeological ditch back-filled with modern debris
	Positive anomaly / weak positive anomaly - possible bank or earthwork of archaeological origin
	Negative anomaly / weak negative anomaly - possible bank or earthwork of archaeological origin

OTHER ANOMALIES

	Closely spaced parallel linear anomalies - probably related to agricultural activity such as ploughing
	Linear anomaly - probably related to pipe, cable or other modern service
	Linear anomaly - possibly related to land drain
	Magnetic disturbance associated with nearby metal object such as service or field boundary
	Strong magnetic debris - possible disturbed or made ground
	Scattered magnetic debris
	Area of amorphous magnetic variation - probable natural (e.g. geological or pedological) origin
	Magnetic spike - probable ferrous object

Client
CgMs CONSULTING LTD

Project Title
GEOPHYSICAL SURVEY - LAND AT LECKHAMPTON

Job No. 7797

Subject
ABSTRACTION AND INTERPRETATION OF GRADIOMETER ANOMALIES - NORTH

STRATASCAN™
GEOPHYSICS FOR ARCHAEOLOGY AND ENGINEERING
VINEYARD HOUSE T: 01684 592266
UPTON UPON SEVERN E: info@stratascan.co.uk
WR8 0SA www.stratascan.co.uk



Scale
1:1000
0m 10 20 30 40 50

Plot A3	Checked by DGE	Issue No. 01
Survey date JAN 15	Drawn by MU	Figure No. 07



Amendments

Issue No.	Date	Description
-	-	-
-	-	-

© Stratascan Ltd - ----

KEY

PROBABLE ARCHAEOLOGY

Positive anomaly / weak positive anomaly - probable cut feature of archaeological origin

Negative anomaly / weak negative anomaly - probable bank or earthwork of archaeological origin

Moderate strength discrete anomaly - probable thermoremanent feature

POSSIBLE ARCHAEOLOGY

OTHER ANOMALIES

Client

CgMs CONSULTING LTD

Project TitleJob No. 7797

GEOPHYSICAL SURVEY - LAND AT LECKHAMPTON

Subject

ABSTRACTION AND INTERPRETATION OF GRADIOMETER ANOMALIES - SOUTH

STRATASCAN™

GEOPHYSICS FOR ARCHAEOLOGY AND ENGINEERING

VINEYARD HOUSEUPTON UPON SEVERNWR8 0SAT: 01684 592266E: info@stratascan.co.ukwww.stratascan.co.uk

EUROPEAN GPR ASSOCIATION

SURVEY SERVICES

SUMO GROUP MEMBER

IMS ISO 9001 certified

UKAS ISO 9001 certified

IMS ISO 14001 certified

UKAS ISO 14001 certified

Scale1:10000m1020304050

PlotA3

Checked byDGE

Issue No.01

Survey dateJAN 15

Drawn byMU

Figure No.08