

Reproduced from Ordnance Survey's 1:25 000 map of 1998 with the permission of the controller of Her Majesty's Stationery Office. Crown Copyright reserved. Licence No: AL 50125A  
 Licensee:  
 Stratascan Ltd.  
 Vineyard House  
 Upper Hook Road  
 Upton Upon Severn  
 WR8 0SA  
 OS 100km square = SO

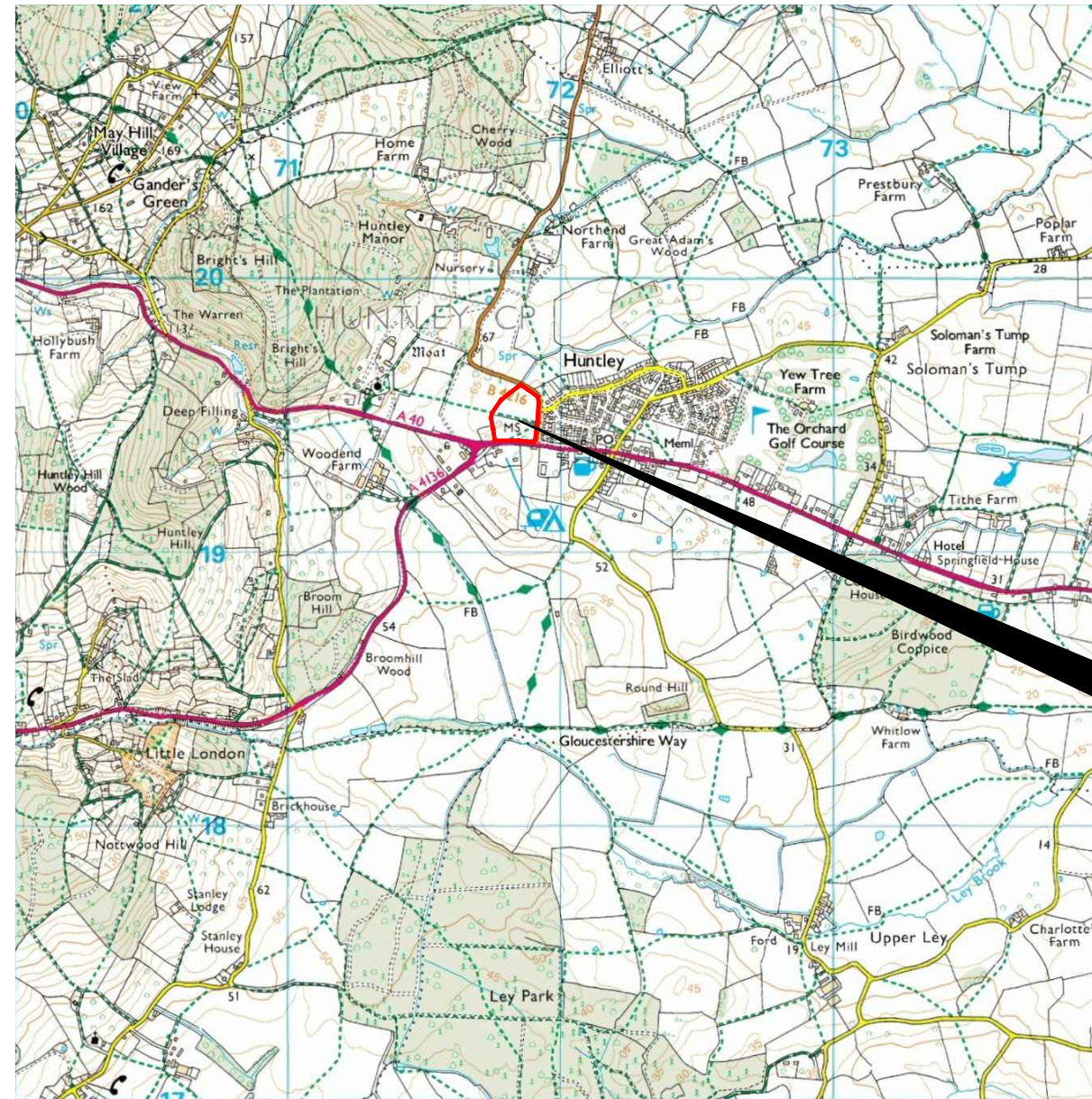

21  
20  
19  
18  
17



70 71 72 73 74

**Amendments**

Issue No.	Date	Description
-	-	-
-	-	-

© Stratascan Ltd - 2014

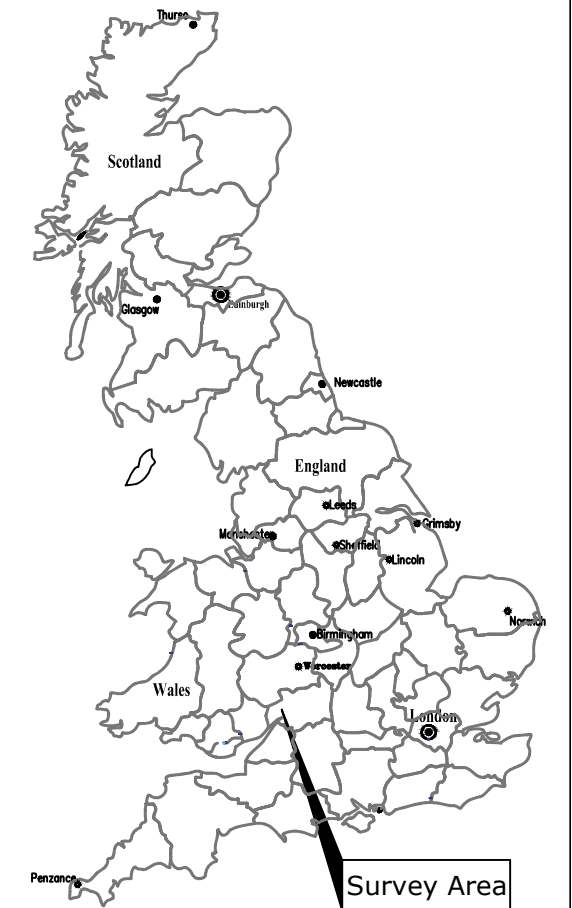

Site centred on NGR **SO 718 194**

Client  
**CgMs CONSULTING LTD**

Project Title **HUNTLEY, GLOUCESTERSHIRE** Job No. **J7456**

Subject  
**LOCATION PLAN OF SURVEY AREA**

**STRATASCAN™**  
**GEOPHYSICS FOR ARCHAEOLOGY AND ENGINEERING**  
 VINEYARD HOUSE T: 01684 592266  
 UPTON UPON SEVERN E: info@stratascan.co.uk  
 WR8 0SA www.stratascan.co.uk

**EUROPEAN GPR ASSOCIATION**  
**SUMO SURVEYS** SUMO GROUP MEMBER  
 ISO 9001 certified ISO 14001 certified

Scale **1:25000** 0m 500m 1000m

Plot <b>A3</b>	Checked by <b>DGE</b>	Issue No. <b>01</b>
Survey date <b>OCT 14</b>	Drawn by <b>XXX</b>	Figure No. <b>XX</b>

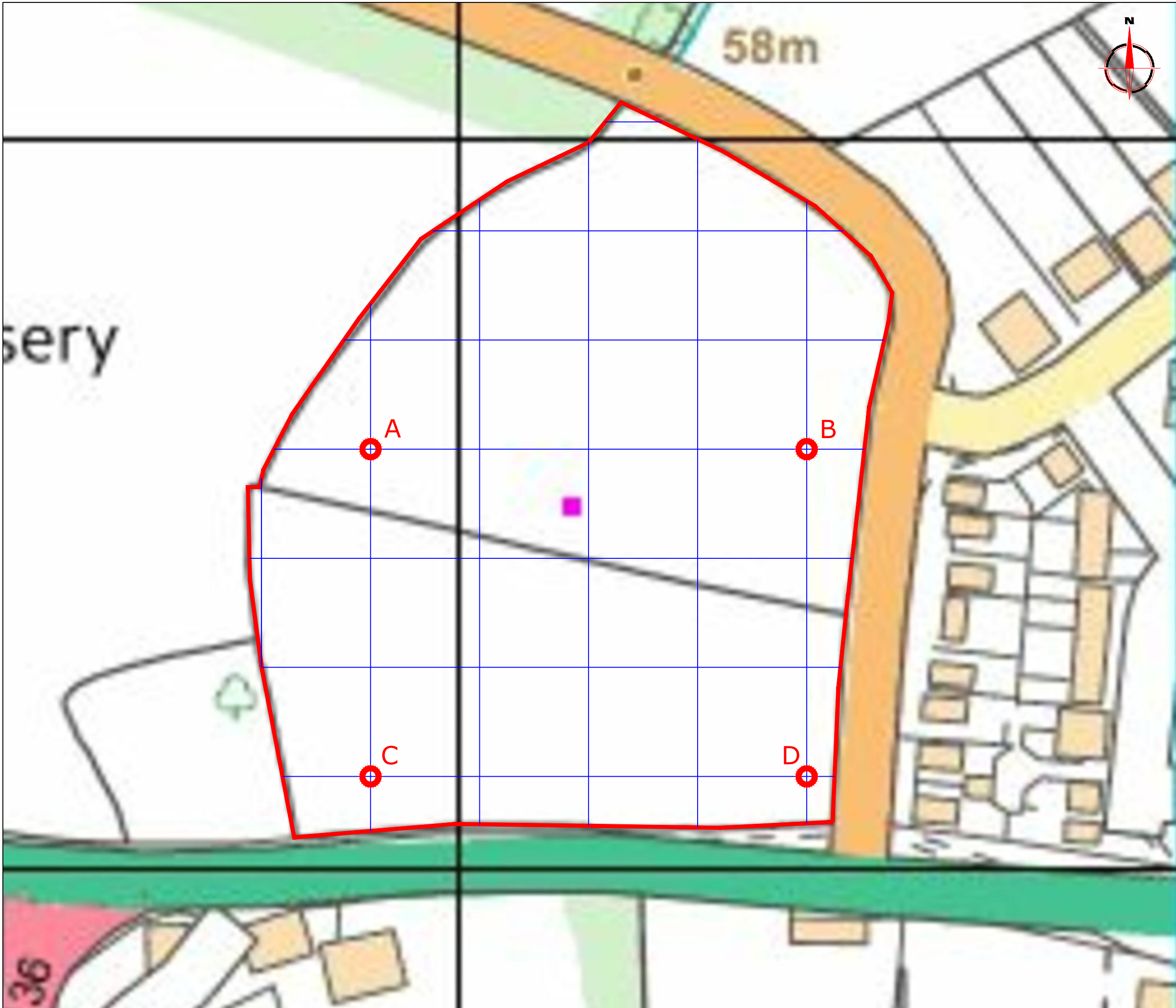

Amendments

Issue No.	Date	Description
-	-	-
-	-	-

© Stratascan Ltd - 2014

OS GRID REFERENCES

<b>A</b>	371776.05, 219514.30
<b>B</b>	371896.05, 219514.30
<b>C</b>	371776.05, 219424.30
<b>D</b>	371896.05, 219424.30

Client  
CgMs CONSULTING LTD

Project Title  
HUNTLEY, GLOUCESTERSHIRE

Job No. J7456

Subject  
LOCATION OF SURVEY GRIDS AND REFERENCING

**STRATASCAN**<sup>TM</sup>  
**GEOPHYSICS FOR ARCHAEOLOGY AND ENGINEERING**  
 VINEYARD HOUSE T: 01684 592266  
 UPTON UPON SEVERN E: info@stratascan.co.uk  
 WR8 0SA www.stratascan.co.uk

**EUROPEAN GPR ASSOCIATION**

**SUMO** SURVEY SERVICES  
 SUMO GROUP MEMBER

ims ISO 9001 certified  
 UKAS  
 ims ISO 14001 certified  
 UKAS

Scale 1:1000  
 0m 10 20 30 40 50

Plot <b>A3</b>	Checked by <b>DGE</b>	Issue No. <b>01</b>
Survey date <b>OCT 14</b>	Drawn by <b>TR</b>	Figure No. <b>02</b>

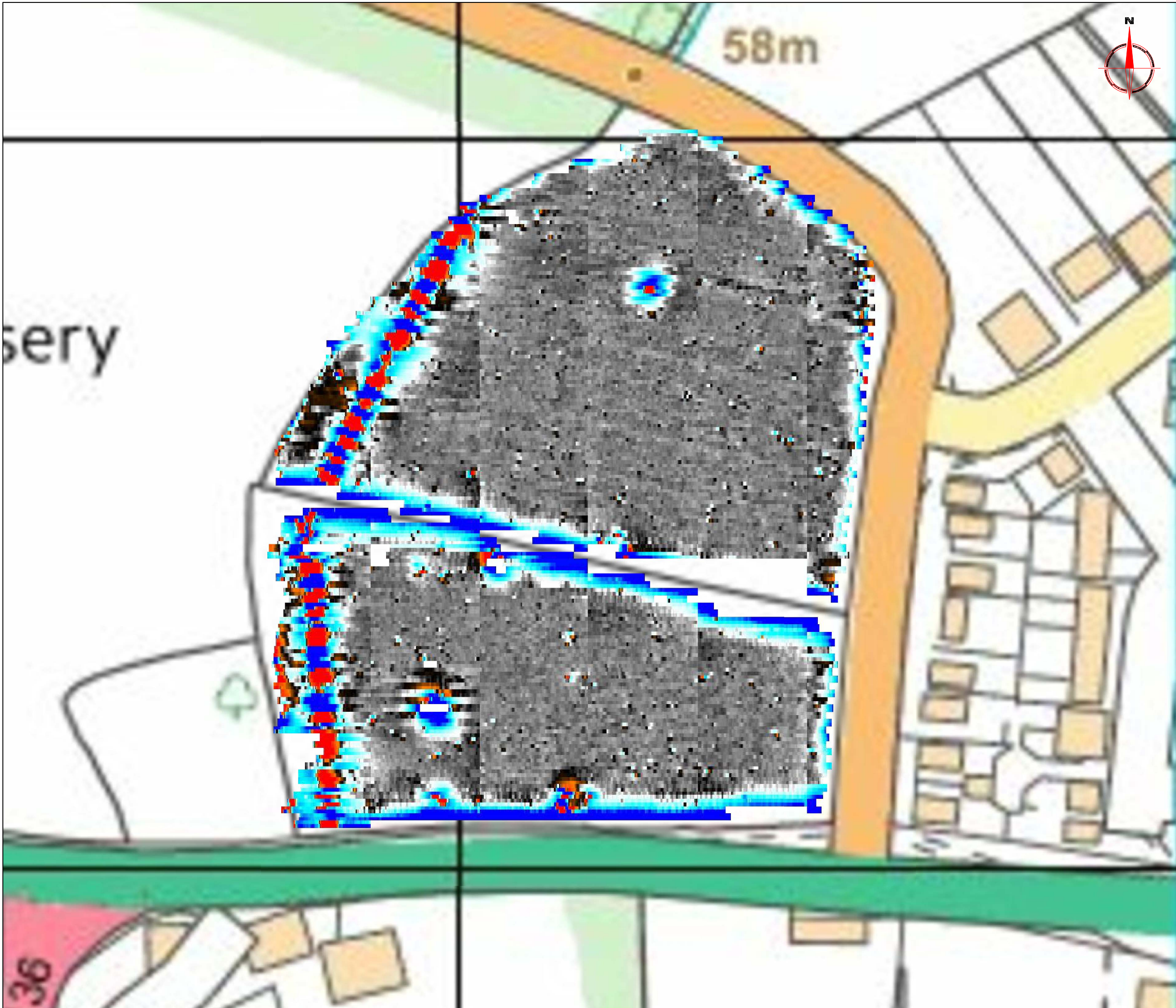

Amendments

Issue No.	Date	Description
-	-	-
-	-	-

© Stratascan Ltd - 2014

Plotting parameters

Maximum +100nT (red)  
Minimum -100nT (blue)

+100nT  
+25nT  
+3nT  
-3nT  
-25nT  
-100nT

Client  
**CgMs CONSULTING LTD**

Project Title Job No. J7456  
**HUNTLEY, GLOUCESTERSHIRE**

Subject  
**COLOUR PLOT OF GRADIOMETER DATA SHOWING EXTREME VALUES**

**STRATASCAN™**  
GEOPHYSICS FOR ARCHAEOLOGY AND ENGINEERING  
VINEYARD HOUSE T: 01684 592266  
UPTON UPON SEVERN E: info@stratascan.co.uk  
WR8 0SA www.stratascan.co.uk

EUROPEAN GPR ASSOCIATION  
SUMO Survey Services  
SUMO GROUP MEMBER  
IMS ISO 9001 certified  
UKAS  
IMS ISO 14001 certified  
UKAS

Scale 1:1000

Plot <b>A3</b>	Checked by <b>DGE</b>	Issue No. <b>01</b>
Survey date <b>OCT 14</b>	Drawn by <b>TR</b>	Figure No. <b>03</b>



Amendments

Issue No.	Date	Description
-	-	-
-	-	-

© Stratascan Ltd - 2014

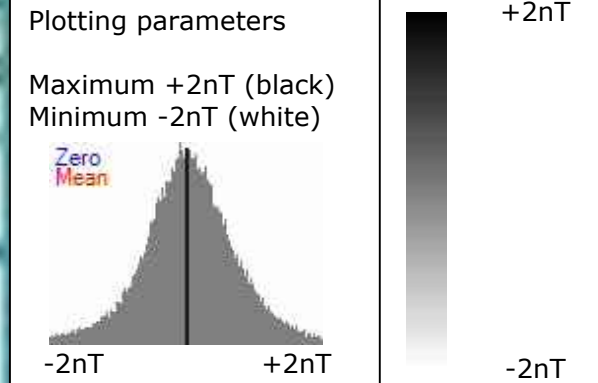

Client  
**CgMs CONSULTING LTD**

Project Title Job No. J7456  
**HUNTLEY, GLOUCESTERSHIRE**

Subject  
**PLOT OF MINIMALLY PROCESSED GRADIOMETER DATA**

**STRATASCAN™**  
GEOPHYSICS FOR ARCHAEOLOGY AND ENGINEERING  
VINEYARD HOUSE T: 01684 592266  
UPTON UPON SEVERN E: info@stratascan.co.uk  
WR8 0SA www.stratascan.co.uk



Scale **1:1000** 0m 10 20 30 40 50

Plot <b>A3</b>	Checked by <b>DGE</b>	Issue No. <b>01</b>
Survey date <b>OCT 14</b>	Drawn by <b>TR</b>	Figure No. <b>04</b>

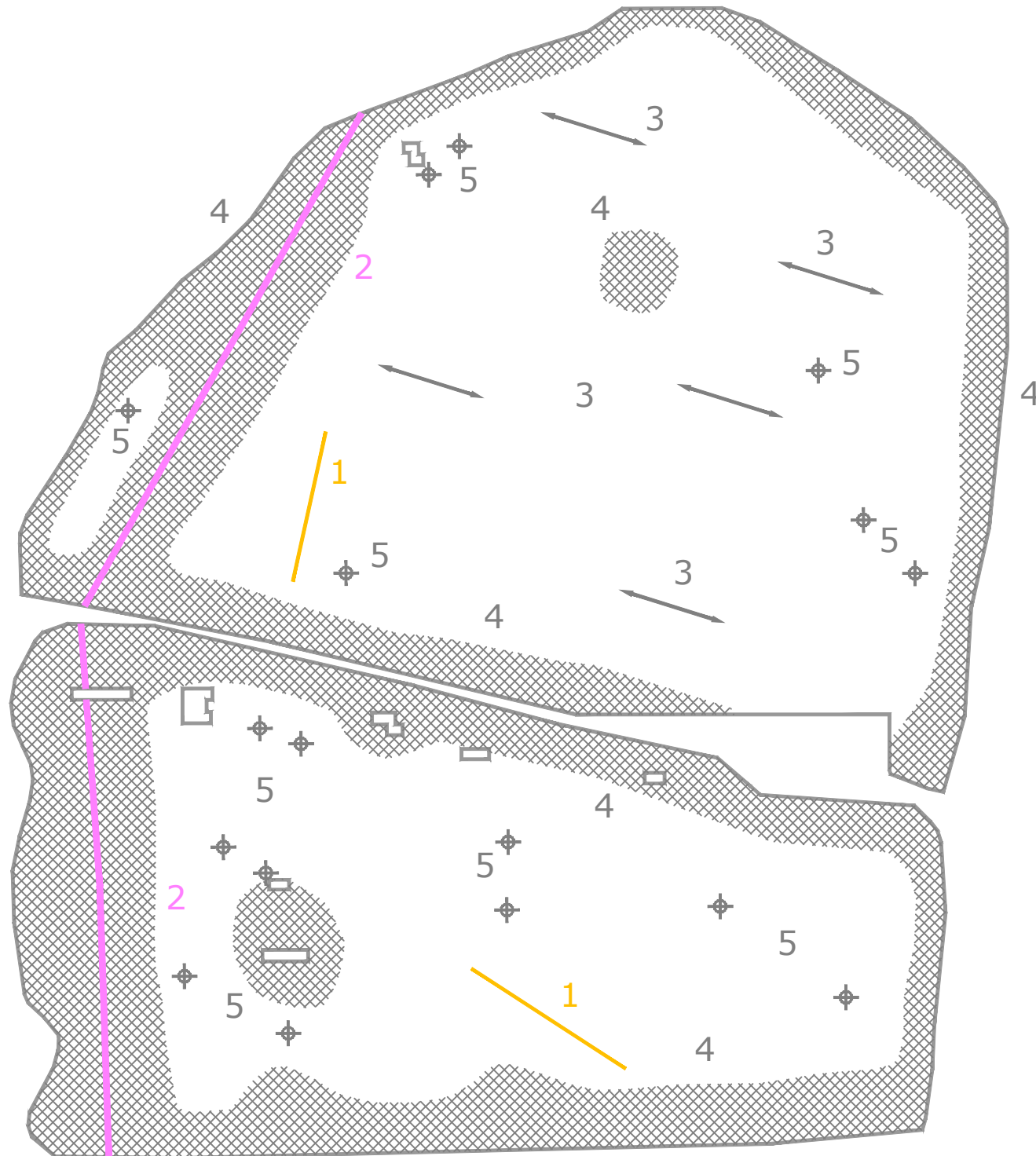

Amendments		
Issue No.	Date	Description
-	-	-
-	-	-

© Stratascan Ltd - 2014

KEY	
<b>PROBABLE ARCHAEOLOGY</b>	
	Positive anomaly / weak positive anomaly - probable cut feature of archaeological origin
	Negative anomaly / weak negative anomaly - probable bank or earthwork of archaeological origin
	Moderate strength discrete anomaly - probable thermoremanent feature
	Widely spaced curving parallel linear anomalies - probably related to ridge-and-furrow
<b>POSSIBLE ARCHAEOLOGY</b>	
	Positive anomaly / weak positive anomaly - possible cut feature of archaeological origin
	Negative anomaly / weak negative anomaly - possible bank or earthwork of archaeological origin
	Moderate strength discrete anomaly - possible thermoremanent feature
<b>OTHER ANOMALIES</b>	
	Closely spaced parallel linear anomalies - probably related to agricultural activity such as ploughing
	Linear anomaly - probably related to pipe, cable or other modern service
	Linear anomaly - possibly related to land drain
	Magnetic disturbance associated with nearby metal object such as service or field boundary
	Strong magnetic debris - possible disturbed or made ground
	Scattered magnetic debris
	Area of amorphous magnetic variation - probable natural (e.g. geological or pedological) origin
	Magnetic spike - probable ferrous object

Client	
<b>CgMs CONSULTING LTD</b>	
Project Title	Job No. J7456
<b>HUNTLEY, GLOUCESTERSHIRE</b>	
Subject	
<b>ABSTRACTION AND INTERPRETATION OF GRADIOMETER ANOMALIES</b>	

**STRATASCAN™**  
**GEOPHYSICS FOR ARCHAEOLOGY AND ENGINEERING**  
 VINEYARD HOUSE T: 01684 592266  
 UPTON UPON SEVERN E: info@stratascan.co.uk  
 WR8 0SA www.stratascan.co.uk

**GPR ASSOCIATION**

**SUMO GROUP MEMBER**

**ims ISO 9001 certified** **ims ISO 14001 certified**

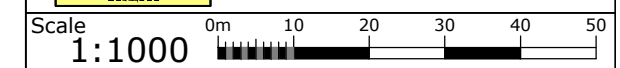

Plot	Checked by	Issue No.
A3	DGE	01
Survey date	Drawn by	Figure No.
OCT 14	TR	05