



Amendments

Issue No.	Date	Description
-	-	-
-	-	-

© Stratascan Ltd - 2014



Site centred on NGR SO 789 578

Reproduced from Ordnance Survey's 1:25 000 map of 1998 with the permission of the controller of Her Majesty's Stationary Office. Crown Copyright reserved. Licence No. A. 501254. Licence: Stratascan Ltd. Vineyard House, Upper Hook Road, Upton Upon Severn, WR8 0SA. OS 100km square = SO

 Areas unsurveyable due to woodland and overgrown vegetation

OS REFERENCING INFORMATION

A	377858.67, 258094.65	P	378488.67, 257704.65
B	377858.67, 257884.65	Q	378638.67, 257644.65
C	377978.67, 258034.65	R	378638.67, 257524.65
D	377978.67, 257914.65	S	378788.67, 257674.65
E	377918.67, 257794.65	T	378998.67, 257674.65
F	378068.67, 257794.65	U	378668.67, 257434.65
G	378158.67, 257884.65	V	378878.67, 257434.65
H	378398.67, 257884.65	W	378938.67, 257524.65
I	378428.67, 258034.65	X	379178.67, 257524.65
J	378728.67, 258034.65	Y	379238.67, 257494.65
K	378488.67, 257854.65	Z	379238.67, 257404.65
L	378698.67, 257854.65	AA	379208.67, 257644.65
M	378188.67, 257764.65	AB	379448.67, 257644.65
N	378188.67, 257554.65	AC	379538.67, 257854.65
O	378278.67, 257704.65	AD	379538.67, 257674.65

Job No. 7208 Survey Date AUG/SEP 14

Client
KS SPV47 LTD

Project Title
**GEOPHYSICAL SURVEY -
WOODHALL FARM, NEAR
LOWER BROADHEATH**

Subject
**SITE LOCATION AND SURVEY
AREA & REFERENCING**

STRATASCAN
GEOPHYSICS FOR ARCHAEOLOGY
AND ENGINEERING
VINEYARD HOUSE T: 01684 592266
UPTON UPON SEVERN E: info@stratascan.co.uk
WR8 0SA www.stratascan.co.uk



Scale 0m 30 60 90 120 150 180m
1:3000

Plot A1	Checked by DGE	Issue No. 01
Date OCT 14	Drawn by RD	Figure No. 01

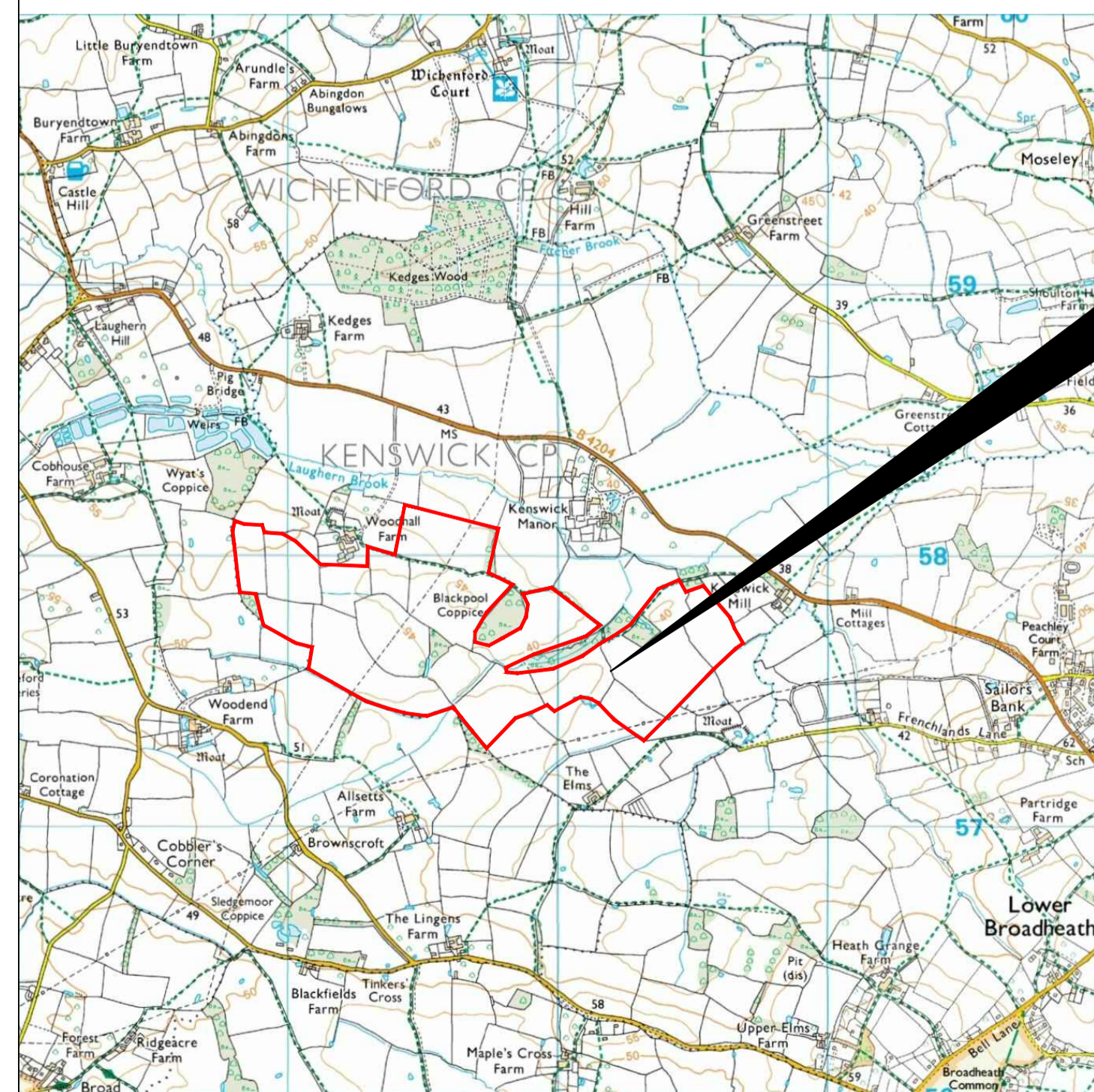
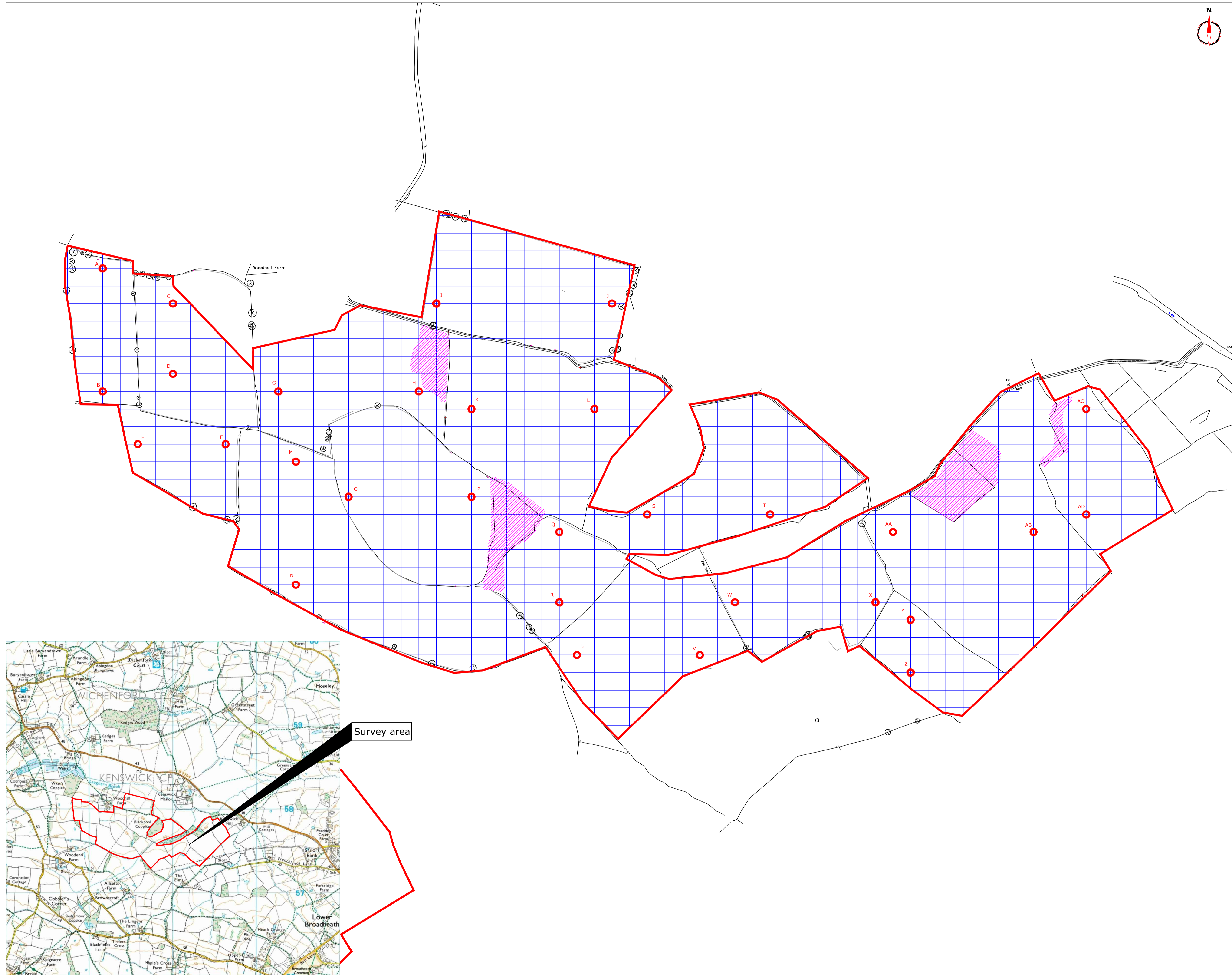

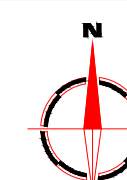

Amendments

Issue No.	Date	Description
-	-	-
-	-	-

© Stratascan Ltd - 2014

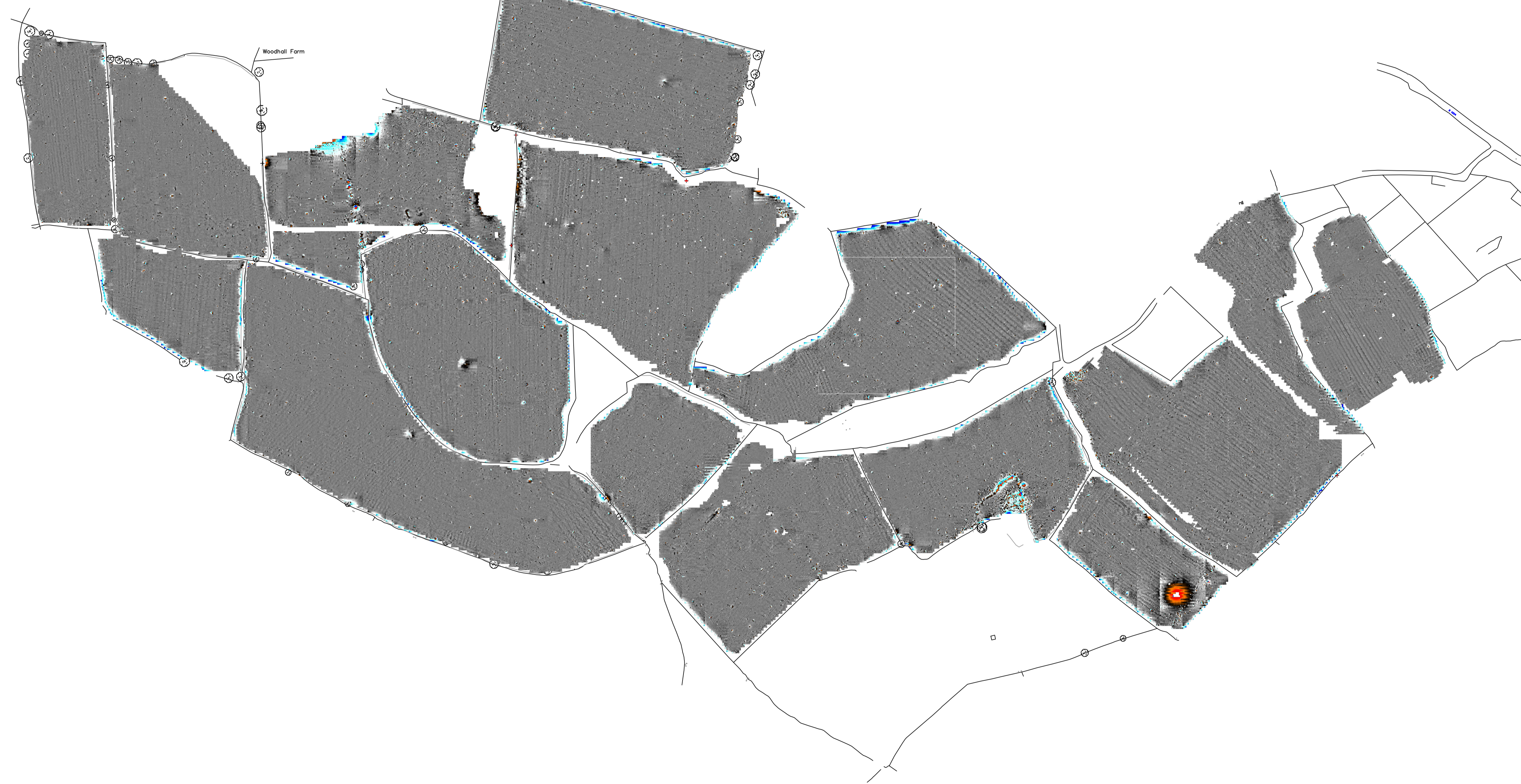
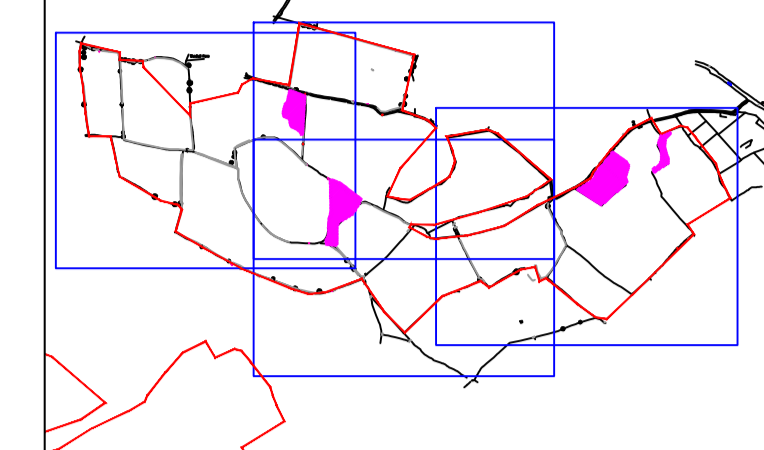

Woodhall Farm

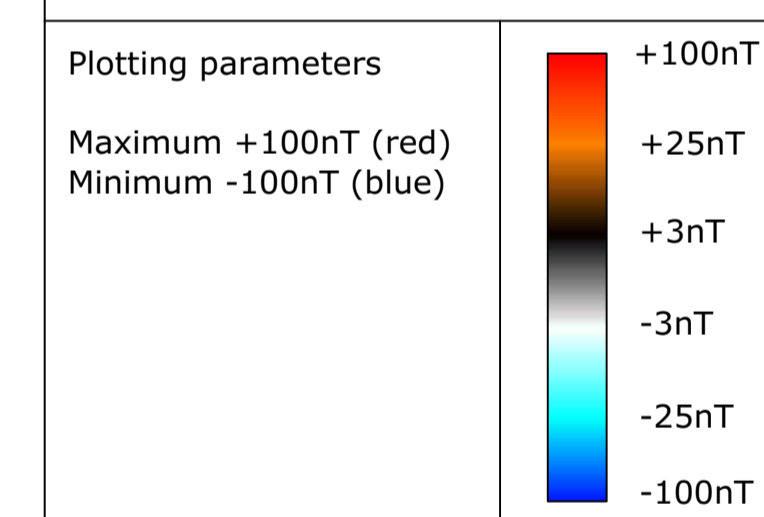

Job No.	7208	Survey Date	SEP 14
---------	------	-------------	--------

Client
KRONOS SOLAR PROJECTS GMBH

Project Title
GEOPHYSICAL SURVEY - WOODHALL FARM, NEAR LOWER BROADHEATH

Subject
COLOUR PLOT OF MINIMALLY PROCESSED GRADIOMETER DATA SHOWING EXTREME VALUES - OVERVIEW

STRATASCAN™
 GEOPHYSICS FOR ARCHAEOLOGY AND ENGINEERING

VINEYARD HOUSE T: 01684 592266
 UPTON UPON SEVERN E: info@stratascan.co.uk
 WR8 0SA www.stratascan.co.uk

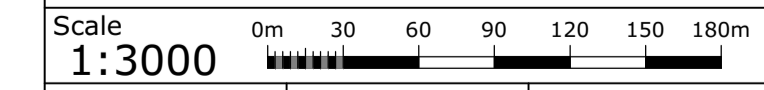

Plot	A1	Checked by	DGE	Issue No.	01
Date	SEP 14	Drawn by	MU	Figure No.	02

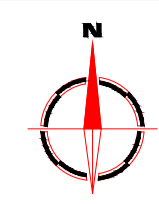
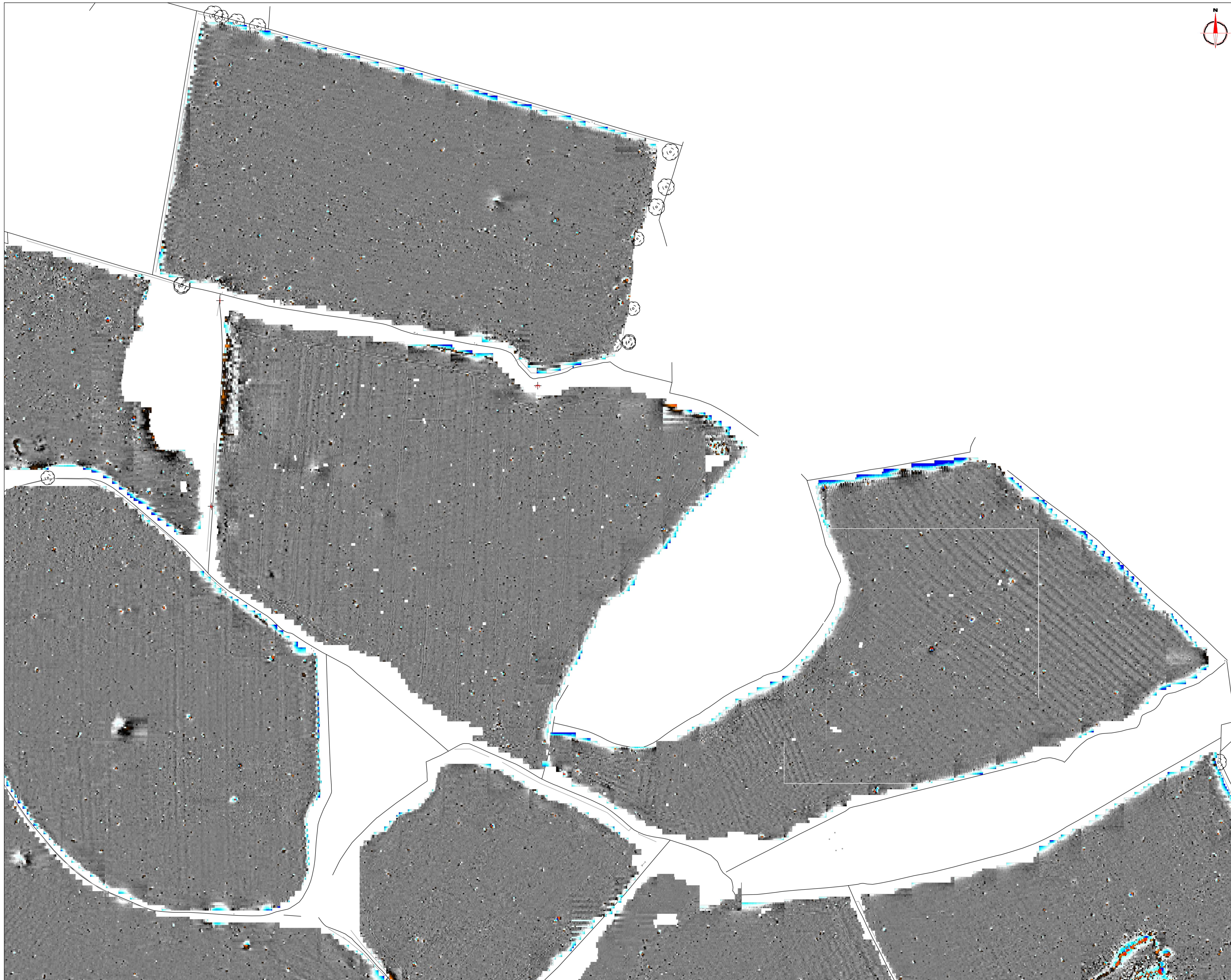

Amendments		
Issue No.	Date	Description
-	-	-
-	-	-
© Stratascan Ltd - 2014		

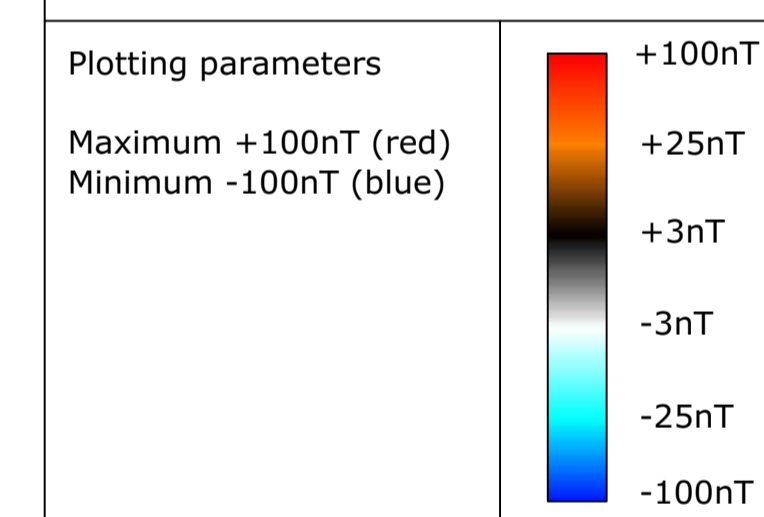

Job No.	7208	Survey Date	SEP 14
---------	------	-------------	--------

Client
KRONOS SOLAR PROJECTS GMBH

Project Title
GEOPHYSICAL SURVEY - WOODHALL FARM, NEAR LOWER BROADHEATH

Subject
COLOUR PLOT OF MINIMALLY PROCESSED GRADIOMETER DATA SHOWING EXTREME VALUES - NORTH

STRATASCAN™
GEOPHYSICS FOR ARCHAEOLOGY AND ENGINEERING
VINEYARD HOUSE T: 01684 592266
UPTON UPON SEVERN E: info@stratascan.co.uk
WR8 0SA www.stratascan.co.uk

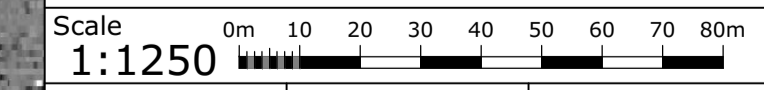

Plot	A1	Checked by	DGE	Issue No.	01
Date	SEP 14	Drawn by	MU	Figure No.	03

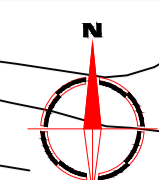
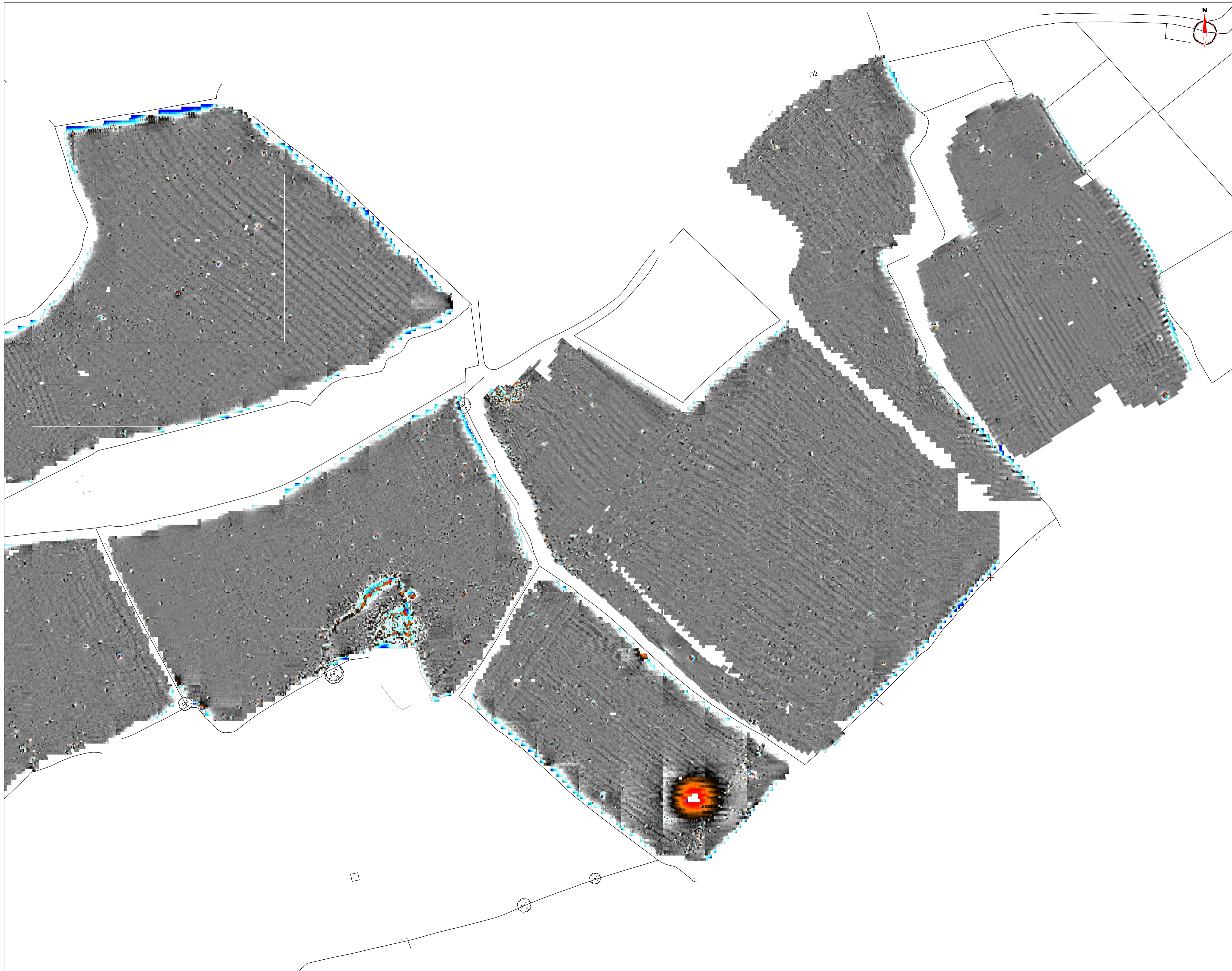

Amendments		
Issue No.	Date	Description
-	-	-
-	-	-
© Stratascan Ltd - 2014		

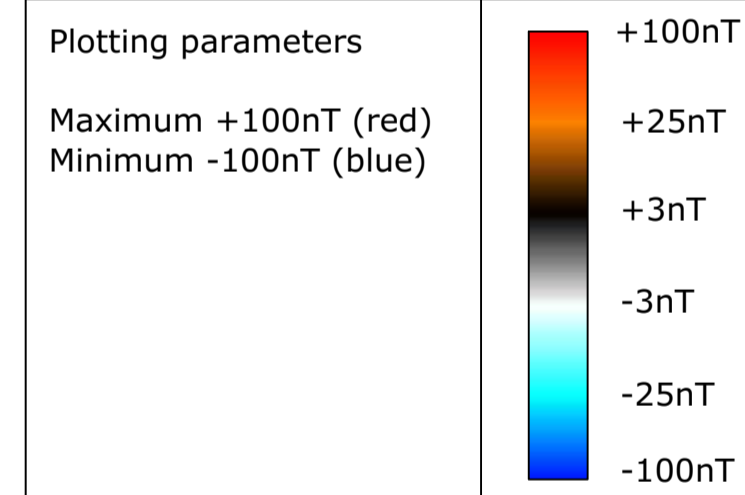

Job No.	7208	Survey Date	SEP 14
---------	------	-------------	--------

Client
KRONOS SOLAR PROJECTS GMBH

Project Title
GEOPHYSICAL SURVEY - WOODHALL FARM, NEAR LOWER BROADHEATH

Subject
COLOUR PLOT OF MINIMALLY PROCESSED GRADIOMETER DATA SHOWING EXTREME VALUES - EAST

STRATASCAN™
GEOPHYSICS FOR ARCHAEOLOGY AND ENGINEERING

VINEYARD HOUSE T: 01684 592266
UPTON UPON SEVERN E: info@stratascan.co.uk
WR8 0SA www.stratascan.co.uk

GPR ASSOCIATION

SUMO GROUP MEMBER

ISO 9001 certified
ISO 14001 certified

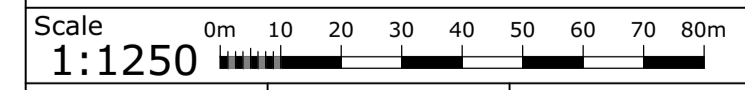

Plot	A1	Checked by	DGE	Issue No.	01
Date	SEP 14	Drawn by	MU	Figure No.	04

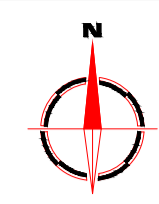
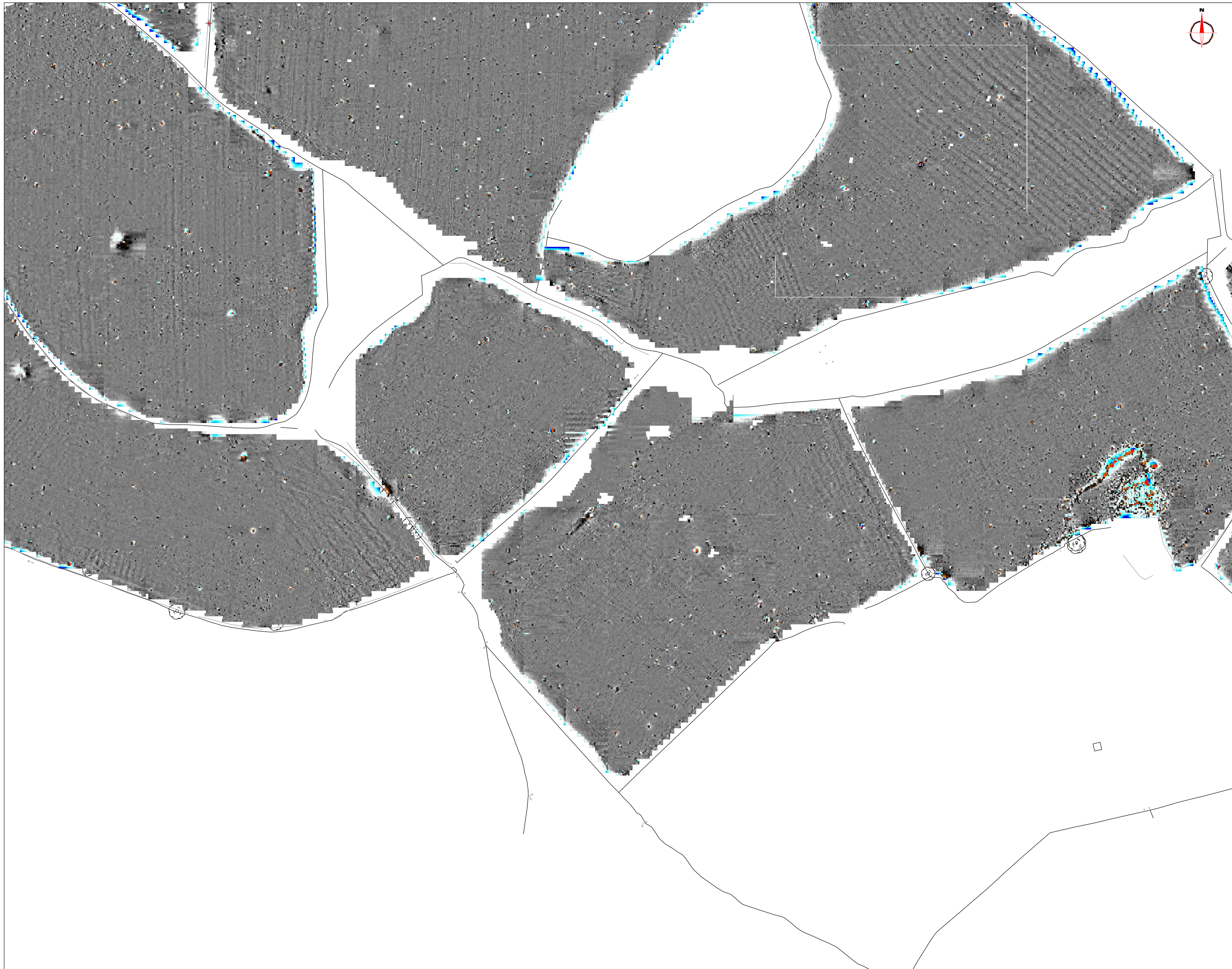

Amendments		
Issue No.	Date	Description
-	-	-
-	-	-
© Stratascan Ltd - 2014		

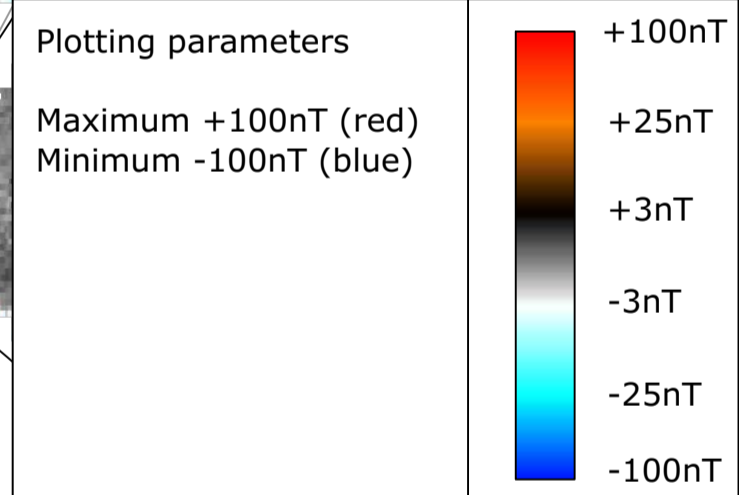

Job No.	7208	Survey Date	SEP 14
---------	------	-------------	--------

Client
KRONOS SOLAR PROJECTS GMBH

Project Title
GEOPHYSICAL SURVEY - WOODHALL FARM, NEAR LOWER BROADHEATH

Subject
COLOUR PLOT OF MINIMALLY PROCESSED GRADIOMETER DATA SHOWING EXTREME VALUES - SOUTH

STRATASCAN™
GEOPHYSICS FOR ARCHAEOLOGY AND ENGINEERING
VINEYARD HOUSE T: 01684 592266
UPTON UPON SEVERN E: info@stratascan.co.uk
WR8 0SA www.stratascan.co.uk

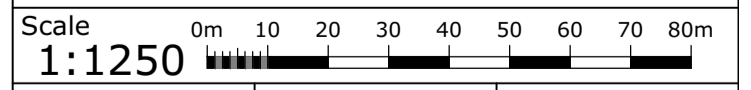

Plot	A1	Checked by	DGE	Issue No.	01
Date	SEP 14	Drawn by	MU	Figure No.	05

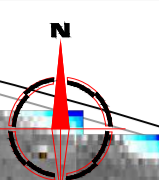
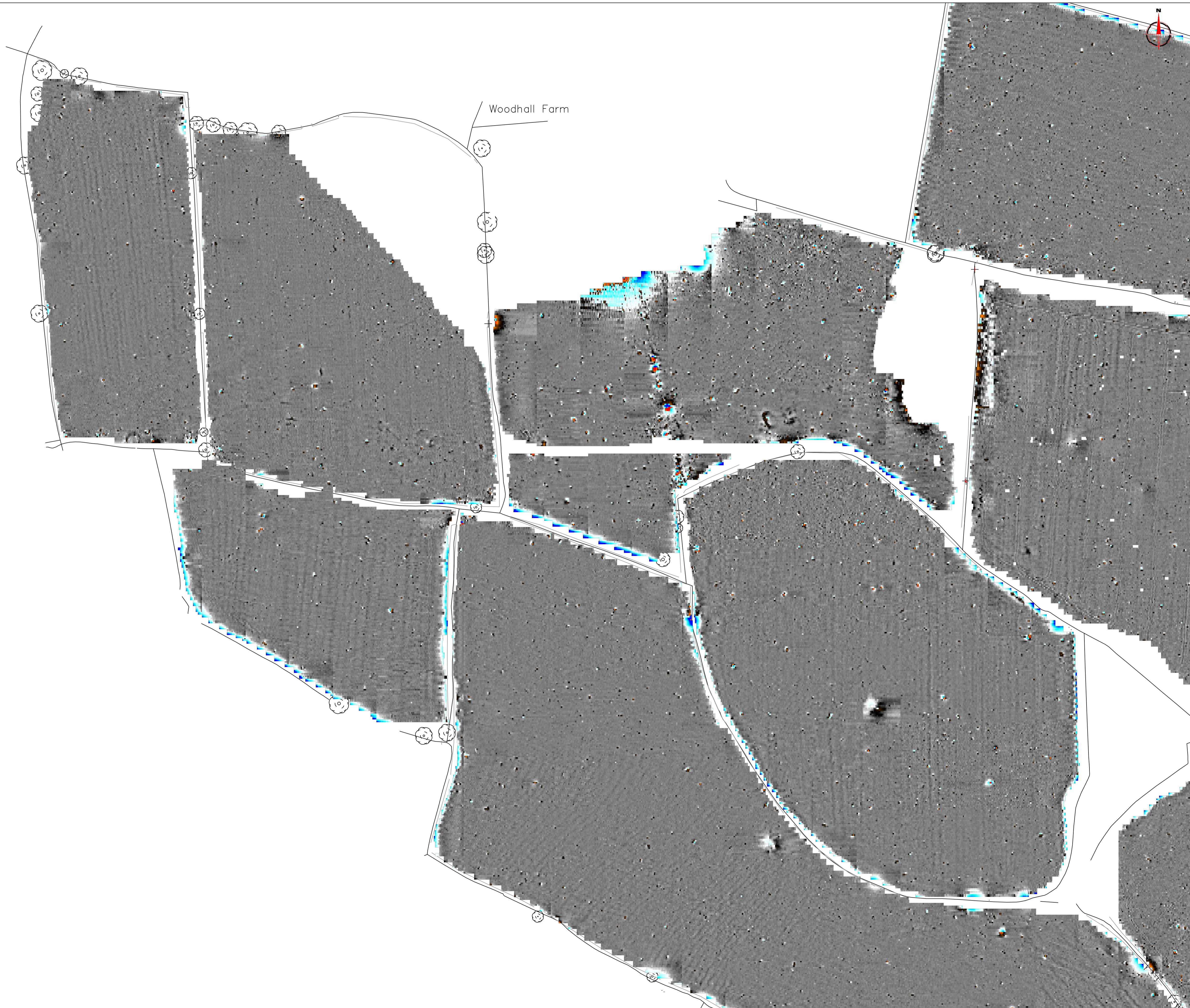

Amendments		
Issue No.	Date	Description
-	-	-
-	-	-

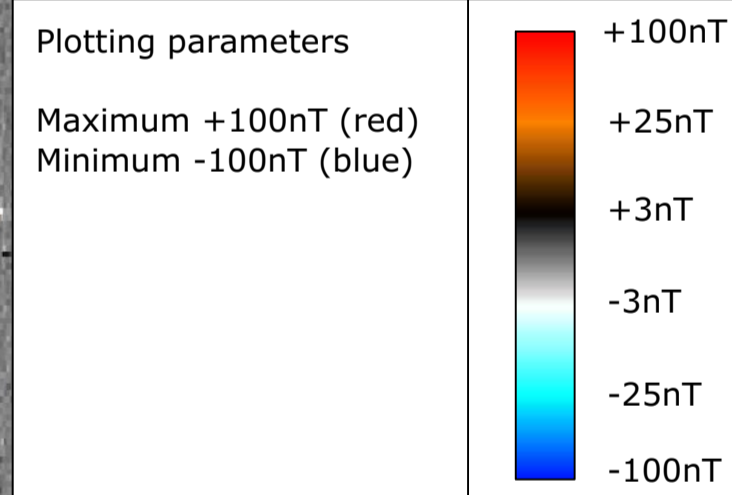
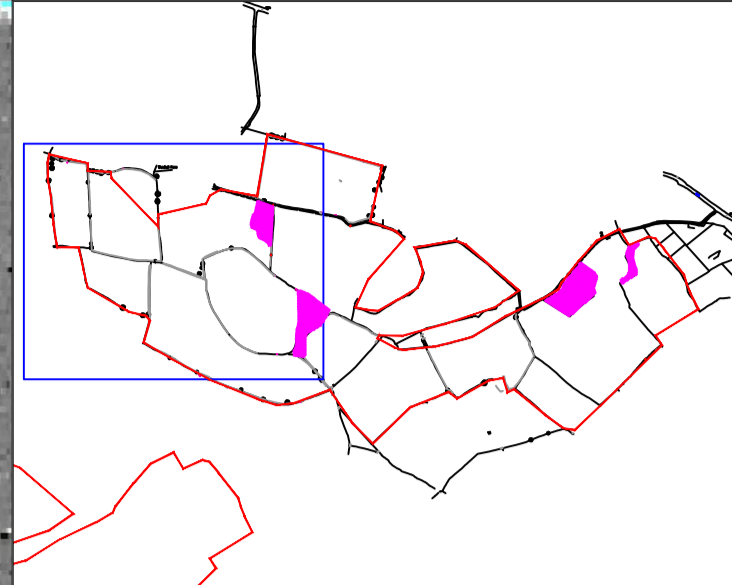

Job No.	7208	Survey Date	SEP 14
---------	------	-------------	--------

Client
KRONOS SOLAR PROJECTS GMBH

Project Title
GEOPHYSICAL SURVEY - WOODHALL FARM, NEAR LOWER BROADHEATH

Subject
COLOUR PLOT OF MINIMALLY PROCESSED GRADIOMETER DATA SHOWING EXTREME VALUES - WEST

STRATASCAN™
GEOPHYSICS FOR ARCHAEOLOGY AND ENGINEERING
VINEYARD HOUSE T: 01684 592266
UPTON UPON SEVERN E: info@stratascan.co.uk
WR8 0SA www.stratascan.co.uk

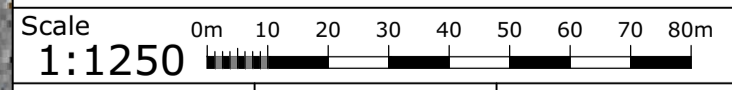

Plot	A1	Checked by	DGE	Issue No.	01
Date	SEP 14	Drawn by	MU	Figure No.	06

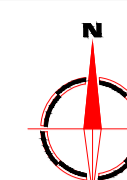

Amendments		
Issue No.	Date	Description
-	-	-
-	-	-
© Stratascan Ltd - 2014		

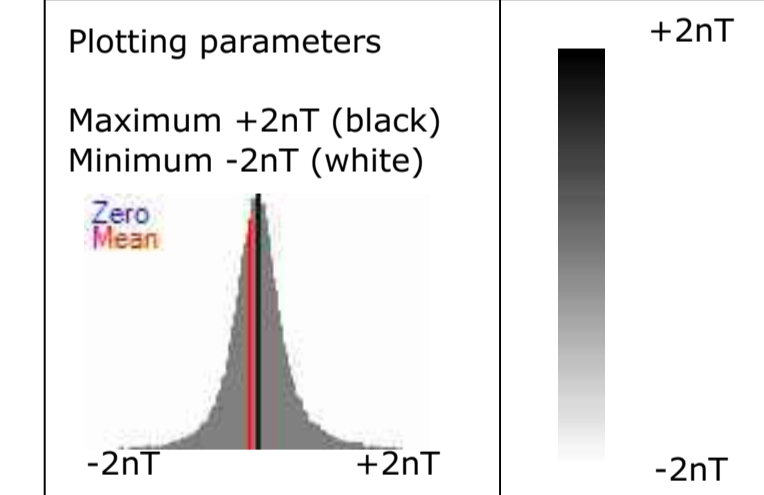
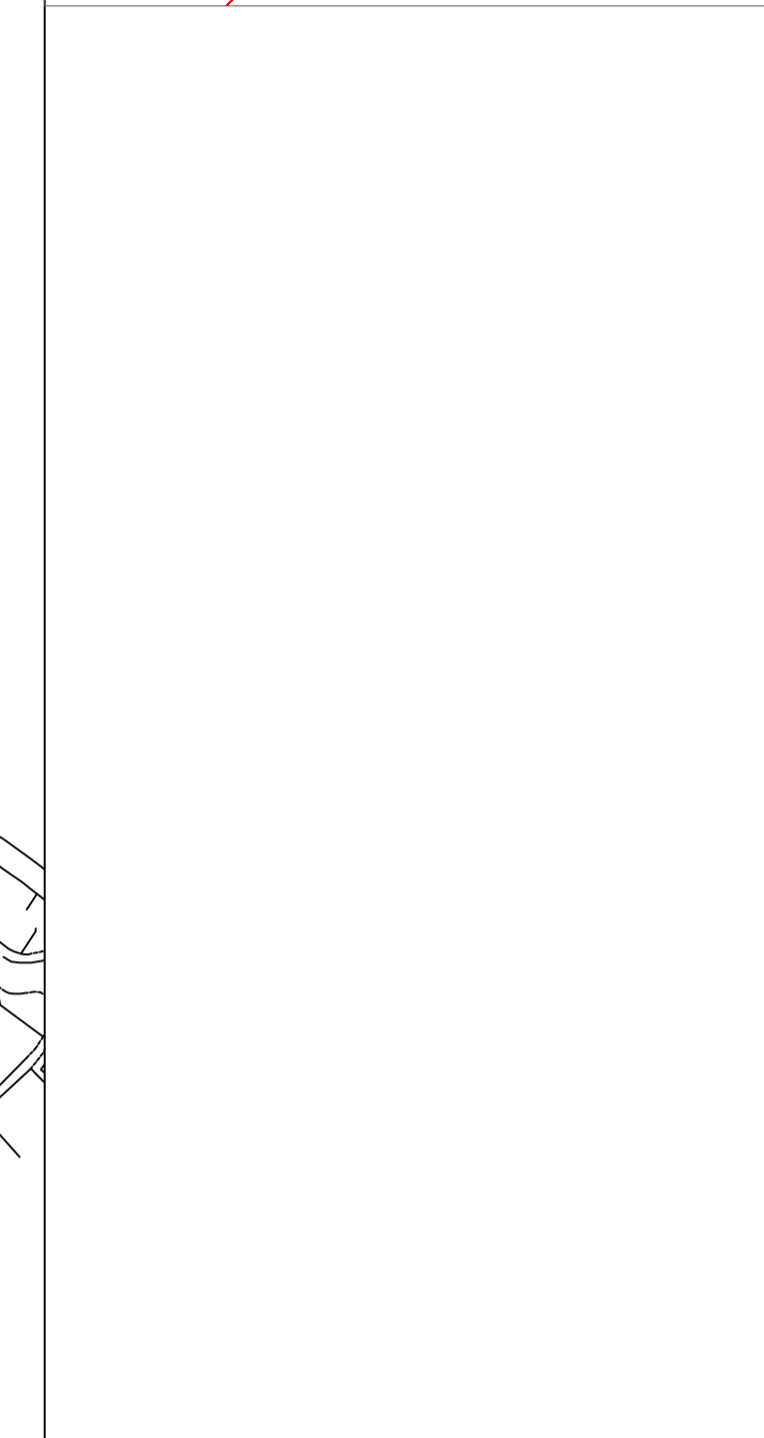

Job No. 7208 Survey Date AUG/SEP 14

Client
KS SPV47 LTD

Project Title
**GEOPHYSICAL SURVEY -
WOODHALL FARM, NEAR
LOWER BROADHEATH**

Subject
**PLOT OF MINIMALLY
PROCESSED GRADIOMETER
DATA - OVERVIEW**

STRATASCAN™
GEOPHYSICS FOR ARCHAEOLOGY
AND ENGINEERING
VINEYARD HOUSE T: 01684 592266
UPTON UPON SEVERN E: info@stratascan.co.uk
WR8 0SA www.stratascan.co.uk



Scale 0m 30 60 90 120 150 180m
1:3000

Plot A1	Checked by DGE	Issue No. 01
Date OCT 14	Drawn by MU	Figure No. 07

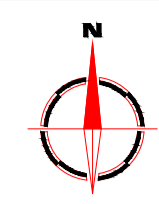
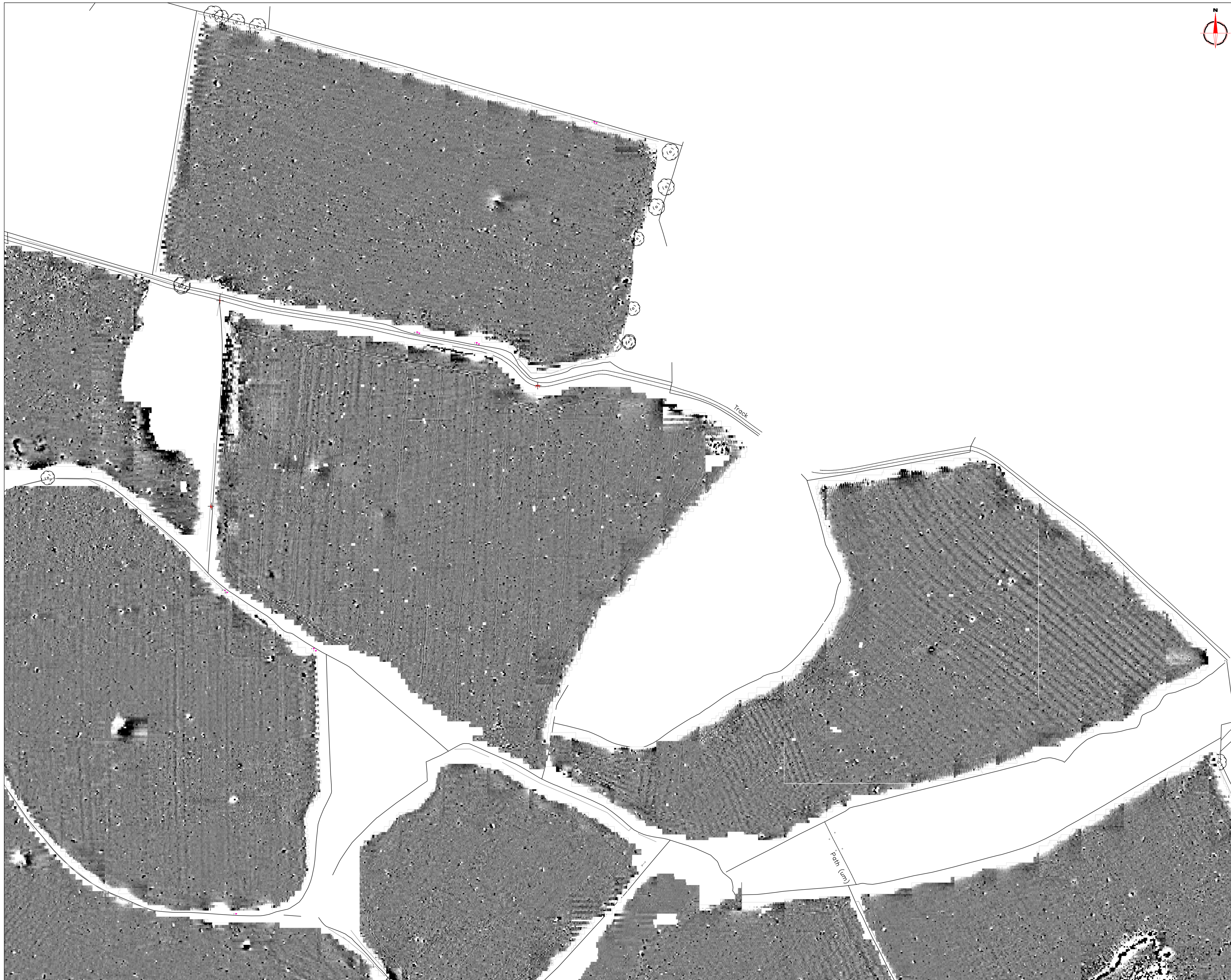

Amendments		
Issue No.	Date	Description
-	-	-
-	-	-
© Stratascan Ltd - 2014		

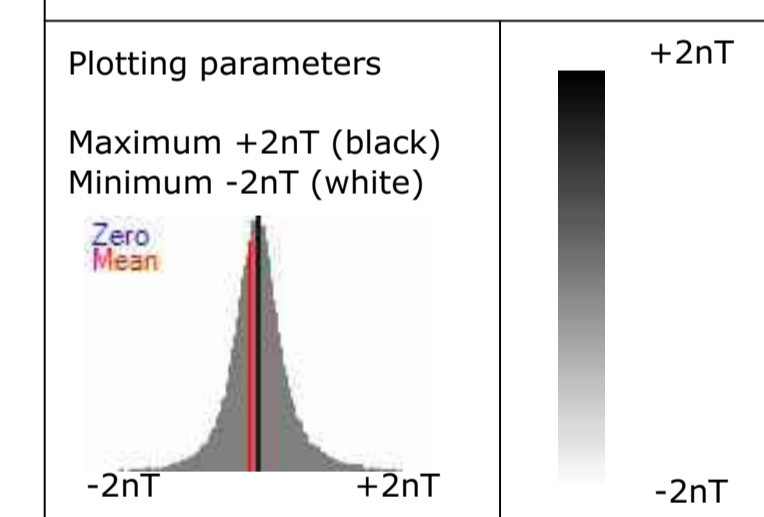

Job No.	7208	Survey Date	AUG/SEP 14
---------	------	-------------	------------

Client
KS SPV47 LTD

Project Title
**GEOPHYSICAL SURVEY -
WOODHALL FARM, NEAR
LOWER BROADHEATH**

Subject
**PLOT OF MINIMALLY
PROCESSED GRADIOMETER
DATA - NORTH**

STRATASCAN™
GEOPHYSICS FOR ARCHAEOLOGY
AND ENGINEERING
VINEYARD HOUSE T: 01684 592266
UPTON UPON SEVERN E: info@stratascan.co.uk
WR8 0SA www.stratascan.co.uk

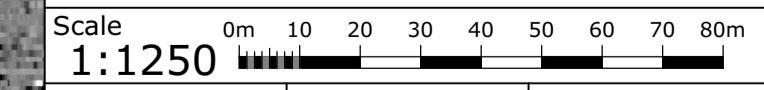

1:1250	Checked by DGE	Issue No. 01
Plot A1	Drawn by MU	Figure No. 08
Date OCT 14		



Amendments		
Issue No.	Date	Description
-	-	-
-	-	-
© Stratascan Ltd - 2014		

Plotting parameters	
Maximum +2nT (black)	+2nT
Minimum -2nT (white)	-2nT
Zero Mean	

Job No.	7208	Survey Date	AUG/SEP 14
Client			
KS SPV47 LTD			
Project Title			
GEOPHYSICAL SURVEY - WOODHALL FARM, NEAR LOWER BROADHEATH			
Subject			
PLOT OF MINIMALLY PROCESSED GRADIOMETER DATA - EAST			

STRATASCAN
 GEOPHYSICS FOR ARCHAEOLOGY AND ENGINEERING

VINEYARD HOUSE UPTON UPON SEVERN WR8 0SA T: 01684 592266 E: info@stratascan.co.uk www.stratascan.co.uk

GPR ASSOCIATION

SUMO GROUP MEMBER

ISO 9001 certified ISO 14001 certified

Scale 1:1250 0m 10 20 30 40 50 60 70 80m

Plot	A1	Checked by	DGE	Issue No.	01
Date	OCT 14	Drawn by	MU	Figure No.	09

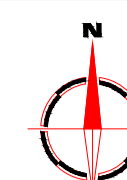
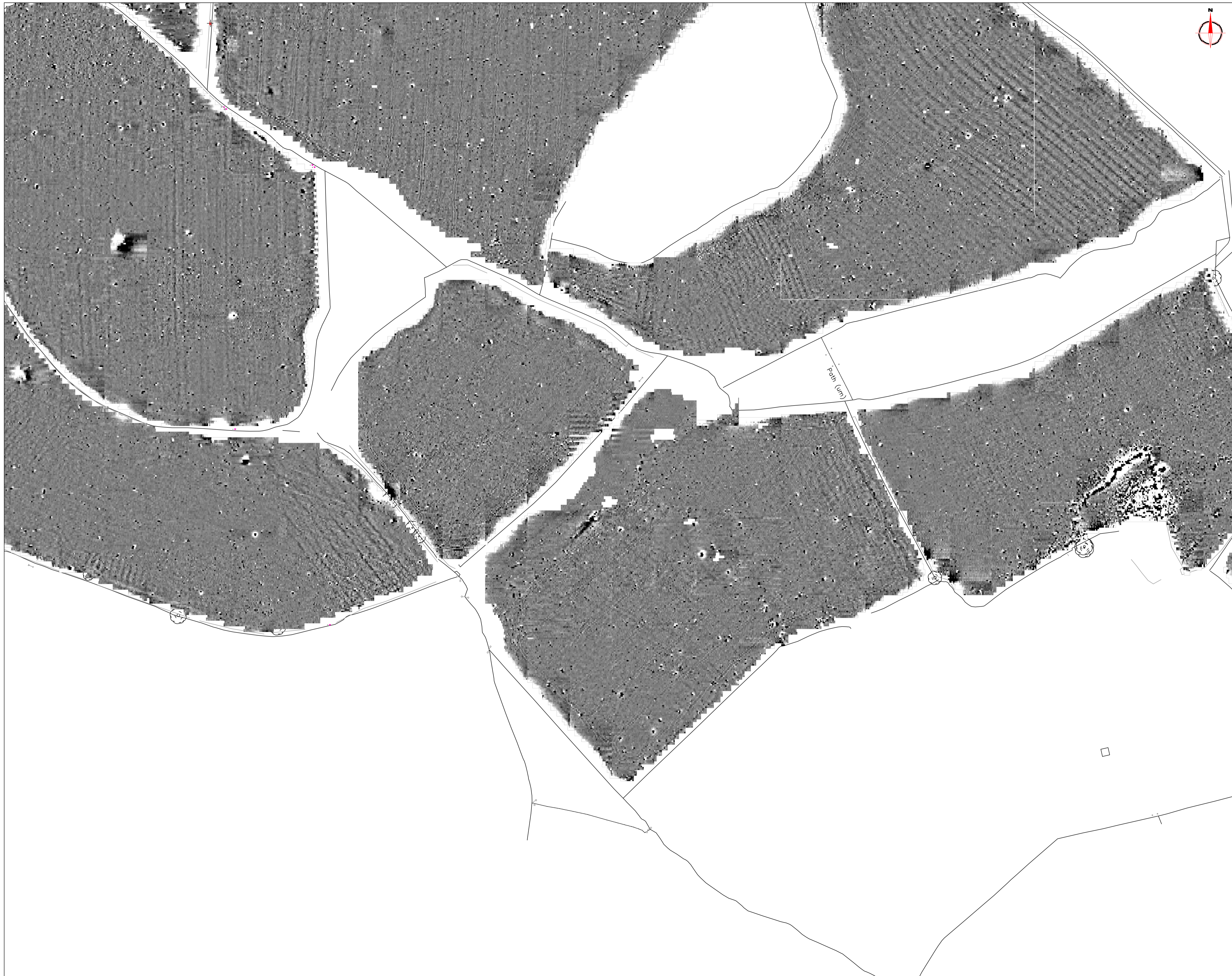

Amendments		
Issue No.	Date	Description
-	-	-
-	-	-
© Stratascan Ltd - 2014		

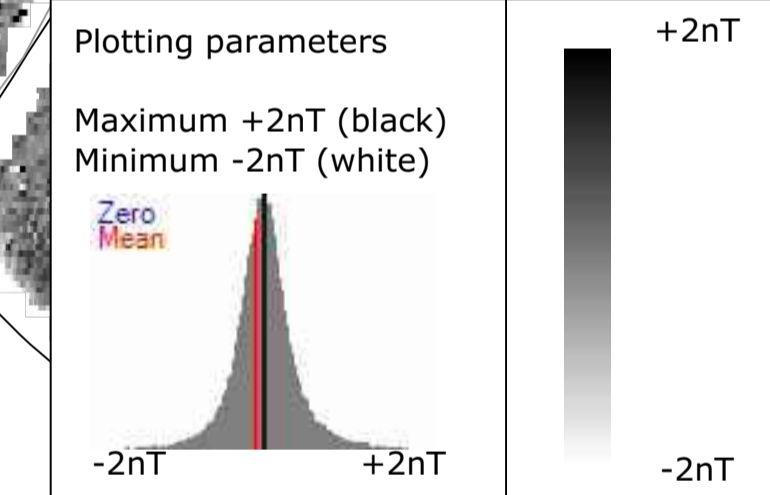

Job No. 7208 Survey Date AUG/SEP 14

Client
KS SPV47 LTD

Project Title
**GEOPHYSICAL SURVEY -
WOODHALL FARM, NEAR
LOWER BROADHEATH**

Subject
**PLOT OF MINIMALLY
PROCESSED GRADIOMETER
DATA - SOUTH**

STRATASCAN™
GEOPHYSICS FOR ARCHAEOLOGY
AND ENGINEERING
VINEYARD HOUSE T: 01684 592266
UPTON UPON SEVERN E: info@stratascan.co.uk
WR8 0SA www.stratascan.co.uk



Scale 0m 10 20 30 40 50 60 70 80m
1:1250

Plot A1	Checked by DGE	Issue No. 01
Date OCT 14	Drawn by MU	Figure No. 10

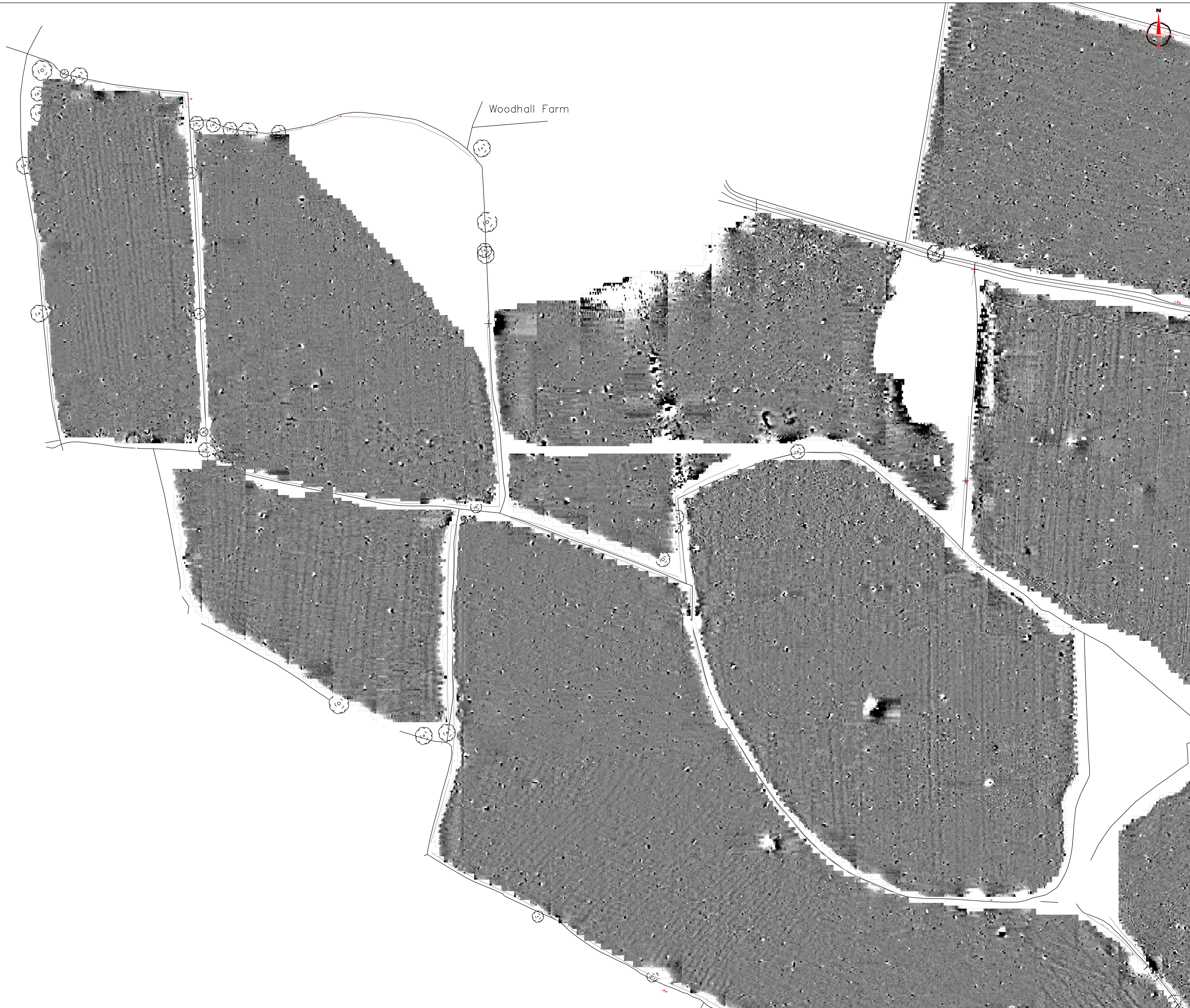

Amendments		
Issue No.	Date	Description
-	-	-
-	-	-
© Stratascan Ltd - 2014		

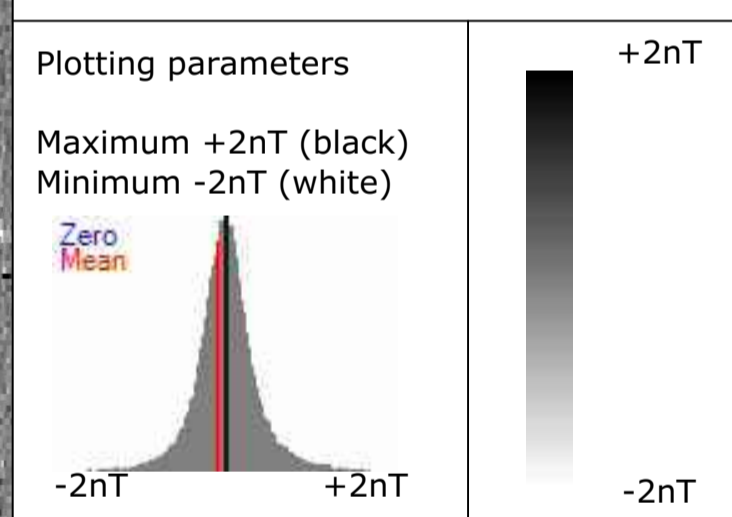

Job No.	7208	Survey Date	AUG/SEP 14
Client	KS SPV47 LTD		

Project Title
**GEOPHYSICAL SURVEY -
 WOODHALL FARM, NEAR
 LOWER BROADHEATH**

Subject
**PLOT OF MINIMALLY
 PROCESSED GRADIOMETER
 DATA - WEST**

STRATASCAN™
 GEOPHYSICS FOR ARCHAEOLOGY
 AND ENGINEERING
 VINEYARD HOUSE T: 01684 592266
 UPTON UPON SEVERN E: info@stratascan.co.uk
 WR8 0SA www.stratascan.co.uk

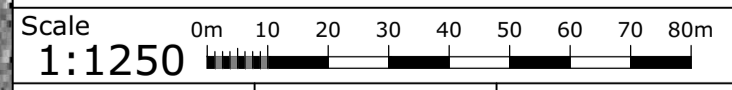

Plot	A1	Checked by	DGE	Issue No.	01
Date	OCT 14	Drawn by	MU	Figure No.	11



Amendments

Issue No.	Date	Description
-	-	-
-	-	-

© Stratascan Ltd - 2014

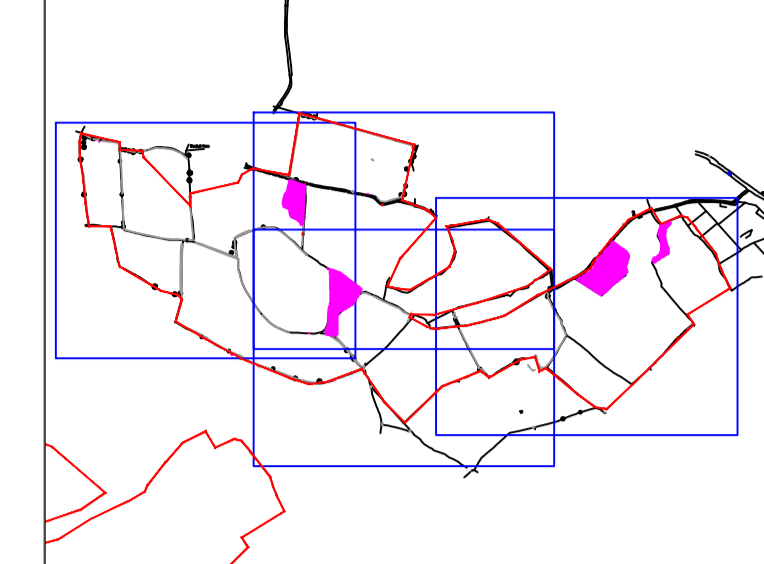

KEY

PROBABLE ARCHAEOLOGY

- Positive anomaly / weak positive anomaly - probable cut feature of archaeological origin
- Negative anomaly / weak negative anomaly - probable bank or earthwork of archaeological origin
- Linear anomaly related to former field boundary visible on historic mapping from 1884 to 1995
- Scattered magnetic debris related to former field boundary visible on mapping from 1884 to 1995
- Widely spaced curving parallel linear anomalies - probably related to ridge-and-furrow

POSSIBLE ARCHAEOLOGY

- Positive anomaly / weak positive anomaly - possible cut feature of archaeological origin
- Negative anomaly / weak negative anomaly - possible bank or earthwork of archaeological origin

OTHER ANOMALIES

- Closely spaced parallel linear anomalies - probably related to agricultural activity such as ploughing
- Linear anomaly - probably related to pipe, cable or other modern service
- Linear anomaly - possibly related to land drain
- Magnetic disturbance associated with nearby metal object such as service or field boundary
- Strong magnetic debris - possible disturbed or made ground
- Scattered magnetic debris
- Area of amorphous magnetic variation - probable natural (e.g. geological or pedological) origin
- Magnetic spike - probable ferrous object

Job No.	7208	Survey Date	SEP 14
---------	------	-------------	--------

Client
KRONOS SOLAR PROJECTS GMBH

Project Title
GEOPHYSICAL SURVEY - WOODHALL FARM, NEAR LOWER BROADHEATH

Subject
INTERPRETATION - OVERVIEW

STRATASCAN™
 GEOPHYSICS FOR ARCHAEOLOGY AND ENGINEERING
 VINEYARD HOUSE T: 01684 592266
 UPTON UPON SEVERN E: info@stratascan.co.uk
 WR8 0SA www.stratascan.co.uk



Scale 0m 30 60 90 120 150 180m
1:3000

Plot	A1	Checked by	DGE	Issue No.	01
Date	SEP 14	Drawn by	MU	Figure No.	12



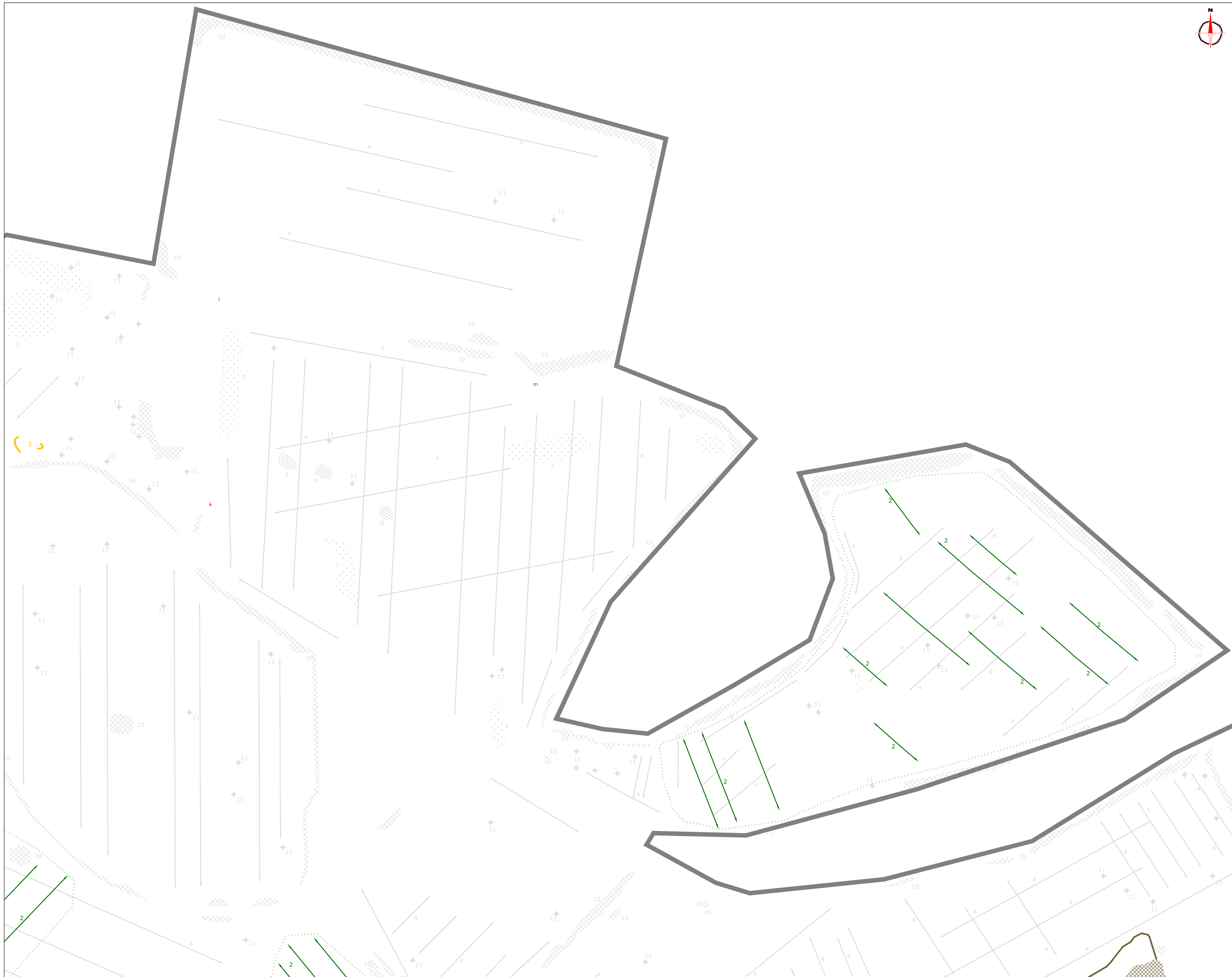

Amendments

Issue No.	Date	Description
-	-	-
-	-	-

© Stratascan Ltd - 2014

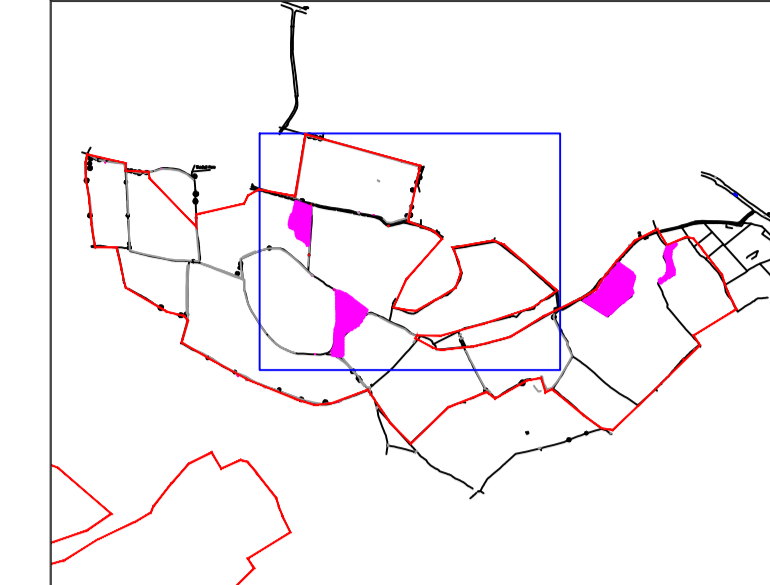

KEY

- PROBABLE ARCHAEOLOGY**
- Positive anomaly / weak positive anomaly - probable cut feature of archaeological origin
 - Negative anomaly / weak negative anomaly - probable bank or earthwork of archaeological origin
 - Linear anomaly related to former field boundary visible on historic mapping from 1884 to 1995
 - Scattered magnetic debris related to former field boundary visible on mapping from 1884 to 1995
 - Widely spaced curving parallel linear anomalies - probably related to ridge-and-furrow
- POSSIBLE ARCHAEOLOGY**
- Positive anomaly / weak positive anomaly - possible cut feature of archaeological origin
 - Negative anomaly / weak negative anomaly - possible bank or earthwork of archaeological origin
- OTHER ANOMALIES**
- Closely spaced parallel linear anomalies - probably related to agricultural activity such as ploughing
 - Linear anomaly - probably related to pipe, cable or other modern service
 - Linear anomaly - possibly related to land drain
 - Magnetic disturbance associated with nearby metal object such as service or field boundary
 - Strong magnetic debris - possible disturbed or made ground
 - Scattered magnetic debris
 - Area of amorphous magnetic variation - probable natural (e.g. geological or pedological) origin
 - Magnetic spike - probable ferrous object

Job No.	7208	Survey Date	SEP 14
---------	------	-------------	--------

Client
KRONOS SOLAR PROJECTS GMBH

Project Title
GEOPHYSICAL SURVEY - WOODHALL FARM, NEAR LOWER BROADHEATH

Subject
INTERPRETATION - NORTH

STRATASCAN
GEOPHYSICS FOR ARCHAEOLOGY AND ENGINEERING
VINEYARD HOUSE UPTON UPON SEVERN WR8 0SA T: 01684 592266 E: info@stratascan.co.uk www.stratascan.co.uk



Scale 0m 10 20 30 40 50 60 70 80m
1:1250

Plot	A1	Checked by	DGE	Issue No.	01
Date	SEP 14	Drawn by	MU	Figure No.	13

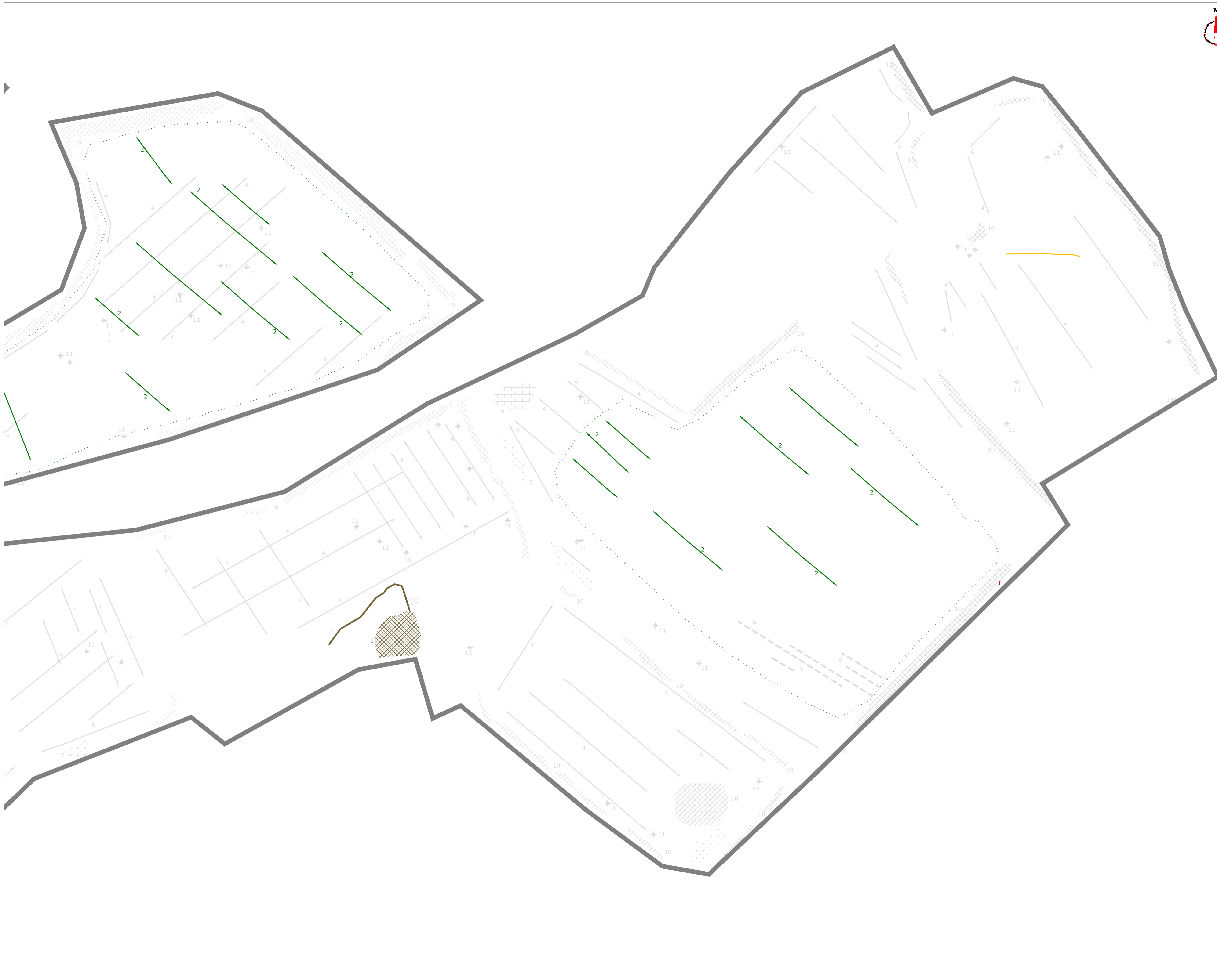

Amendments

Issue No.	Date	Description
-	-	-
-	-	-

© Stratascan Ltd - 2014

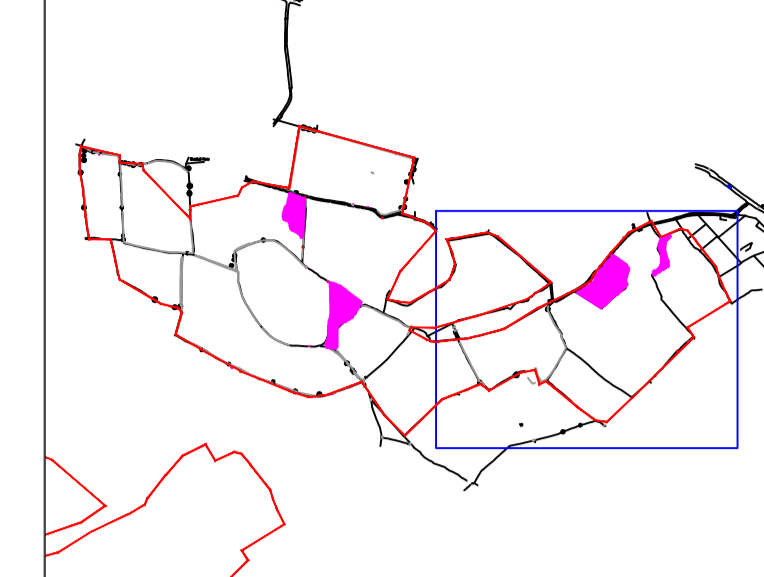

KEY

PROBABLE ARCHAEOLOGY

- Positive anomaly / weak positive anomaly - probable cut feature of archaeological origin
- Negative anomaly / weak negative anomaly - probable bank or earthwork of archaeological origin
- Linear anomaly related to former field boundary visible on historic mapping from 1884 to 1995
- Scattered magnetic debris related to former field boundary visible on mapping from 1884 to 1995
- Widely spaced curving parallel linear anomalies - probably related to ridge-and-furrow

POSSIBLE ARCHAEOLOGY

- Positive anomaly / weak positive anomaly - possible cut feature of archaeological origin
- Negative anomaly / weak negative anomaly - possible bank or earthwork of archaeological origin

OTHER ANOMALIES

- Closely spaced parallel linear anomalies - probably related to agricultural activity such as ploughing
- Linear anomaly - probably related to pipe, cable or other modern service
- Linear anomaly - possibly related to land drain
- Magnetic disturbance associated with nearby metal object such as service or field boundary
- Strong magnetic debris - possible disturbed or made ground
- Scattered magnetic debris
- Area of amorphous magnetic variation - probable natural (e.g. geological or pedological) origin
- Magnetic spike - probable ferrous object

Job No.	7208	Survey Date	SEP 14
---------	------	-------------	--------

Client
KRONOS SOLAR PROJECTS GMBH

Project Title
GEOPHYSICAL SURVEY - WOODHALL FARM, NEAR LOWER BROADHEATH

Subject
INTERPRETATION - EAST

STRATASCAN™
GEOPHYSICS FOR ARCHAEOLOGY AND ENGINEERING
VINEYARD HOUSE UPTON UPON SEVERN WR8 0SA T: 01684 592266 E: info@stratascan.co.uk www.stratascan.co.uk



Scale 1:1250 0m 10 20 30 40 50 60 70 80m

Plot	A1	Checked by	DGE	Issue No.	01
Date	SEP 14	Drawn by	MU	Figure No.	14



Amendments		
Issue No.	Date	Description
-	-	-
-	-	-
© Stratascan Ltd - 2014		

KEY	
PROBABLE ARCHAEOLOGY	
	Positive anomaly / weak positive anomaly - probable cut feature of archaeological origin
	Negative anomaly / weak negative anomaly - probable bank or earthwork of archaeological origin
	Linear anomaly related to former field boundary visible on historic mapping from 1884 to 1995
	Scattered magnetic debris related to former field boundary visible on mapping from 1884 to 1995
	Widely spaced curving parallel linear anomalies - probably related to ridge-and-furrow
POSSIBLE ARCHAEOLOGY	
	Positive anomaly / weak positive anomaly - possible cut feature of archaeological origin
	Negative anomaly / weak negative anomaly - possible bank or earthwork of archaeological origin
OTHER ANOMALIES	
	Closely spaced parallel linear anomalies - probably related to agricultural activity such as ploughing
	Linear anomaly - probably related to pipe, cable or other modern service
	Linear anomaly - possibly related to land drain
	Magnetic disturbance associated with nearby metal object such as service or field boundary
	Strong magnetic debris - possible disturbed or made ground
	Scattered magnetic debris
	Area of amorphous magnetic variation - probable natural (e.g. geological or pedological) origin
	Magnetic spike - probable ferrous object

Job No.	7208	Survey Date	SEP 14
Client			
KRONOS SOLAR PROJECTS GMBH			
Project Title			
GEOPHYSICAL SURVEY - WOODHALL FARM, NEAR LOWER BROADHEATH			
Subject			

INTERPRETATION - SOUTH

STRATASCAN
 GEOPHYSICS FOR ARCHAEOLOGY AND ENGINEERING
 VINEYARD HOUSE UPTON UPON SEVERN WR8 0SA T: 01684 592266 E: info@stratascan.co.uk www.stratascan.co.uk

GPR ASSOCIATION
SUMO GROUP MEMBER
 ISO 9001 certified
 ISO 14001 certified

Scale	0m 10 20 30 40 50 60 70 80m		
1:1250	Plot	Checked by	Issue No.
	A1	DGE	01
Date	Drawn by	Figure No.	
SEP 14	MU	15	

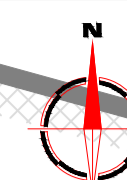

Amendments

Issue No.	Date	Description
-	-	-
-	-	-

© Stratascan Ltd - 2014

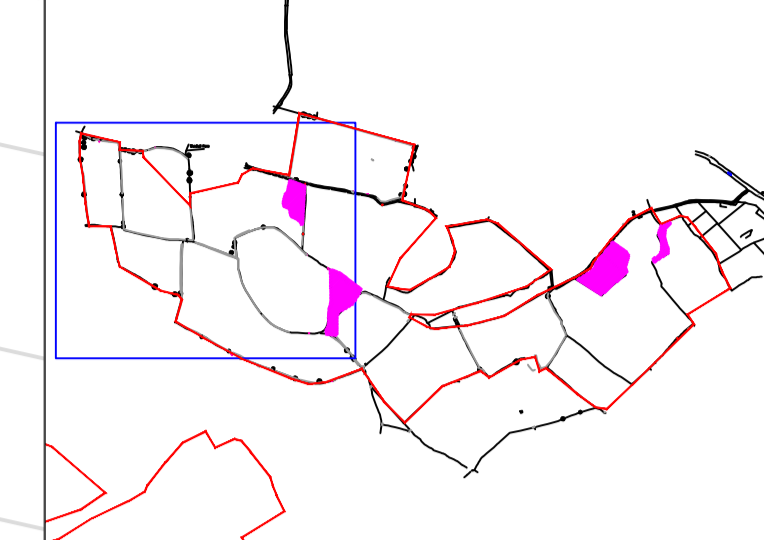

KEY

PROBABLE ARCHAEOLOGY

- Positive anomaly / weak positive anomaly - probable cut feature of archaeological origin
- Negative anomaly / weak negative anomaly - probable bank or earthwork of archaeological origin
- Linear anomaly related to former field boundary visible on historic mapping from 1884 to 1995
- Scattered magnetic debris related to former field boundary visible on mapping from 1884 to 1995
- Widely spaced curving parallel linear anomalies - probably related to ridge-and-furrow

POSSIBLE ARCHAEOLOGY

- Positive anomaly / weak positive anomaly - possible cut feature of archaeological origin
- Negative anomaly / weak negative anomaly - possible bank or earthwork of archaeological origin

OTHER ANOMALIES

- Closely spaced parallel linear anomalies - probably related to agricultural activity such as ploughing
- Linear anomaly - probably related to pipe, cable or other modern service
- Linear anomaly - possibly related to land drain
- Magnetic disturbance associated with nearby metal object such as service or field boundary
- Strong magnetic debris - possible disturbed or made ground
- Scattered magnetic debris
- Area of amorphous magnetic variation - probable natural (e.g. geological or pedological) origin
- Magnetic spike - probable ferrous object

Job No.	7208	Survey Date	SEP 14
---------	------	-------------	--------

Client
KRONOS SOLAR PROJECTS GMBH

Project Title
GEOPHYSICAL SURVEY - WOODHALL FARM, NEAR LOWER BROADHEATH

Subject
INTERPRETATION - WEST

STRATASCAN™
 GEOPHYSICS FOR ARCHAEOLOGY AND ENGINEERING
 VINEYARD HOUSE UPTON UPON SEVERN WR8 0SA T: 01684 592266 E: info@stratascan.co.uk www.stratascan.co.uk



Scale 1:1250 0m 10 20 30 40 50 60 70 80m

Plot	A1	Checked by	DGE	Issue No.	01
Date	SEP 14	Drawn by	MU	Figure No.	16

