

Reproduced from Ordnance Survey's 1:25 000 map of 1998 with the permission of the controller of Her Majesty's Stationery Office. Crown Copyright reserved. Licence No: AL 50125A  
 Licensee:  
 Stratascan Ltd.  
 Vineyard House  
 Upper Hook Road  
 Upton Upon Severn  
 WR8 0SA  
 OS 100km square = SP

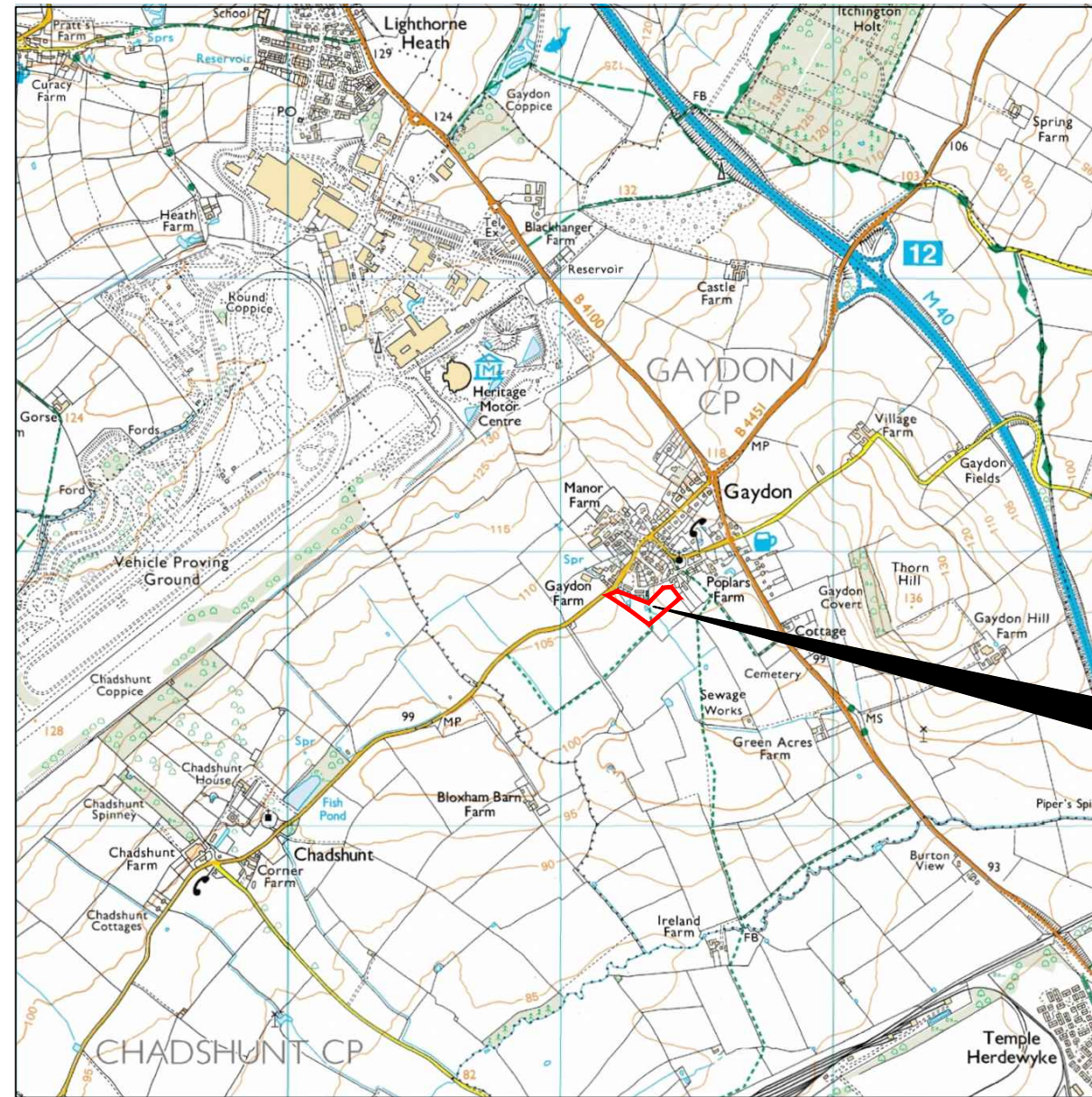

56  
55  
54  
53  
52



34 35 36 37 38

Amendments		
Issue No.	Date	Description
-	-	-
-	-	-
© Stratascan Ltd - 2014		

Site centred on NGR **SP 362 538**

Client  
**JOHN MOORE HERITAGE SERVICES**

Project Title **GEOPHYSICAL SURVEY - GAYDON, WARWICKSHIRE** Job No. 7401

Subject  
**LOCATION PLAN OF SURVEY AREA**

**STRATASCAN™**  
 GEOPHYSICS FOR ARCHAEOLOGY AND ENGINEERING  
 VINEYARD HOUSE T: 01684 592266  
 UPTON UPON SEVERN E: info@stratascan.co.uk  
 WR8 0SA www.stratascan.co.uk

**GPR ASSOCIATION**  
**SUMO GROUP MEMBER**  
 ISO 9001 certified  
 ISO 14001 certified

Scale **1:25000**  
 0m 500m 1000m

Plot <b>A3</b>	Checked by <b>DGE</b>	Issue No. <b>01</b>
Survey date <b>OCT 14</b>	Drawn by <b>RD</b>	Figure No. <b>01</b>

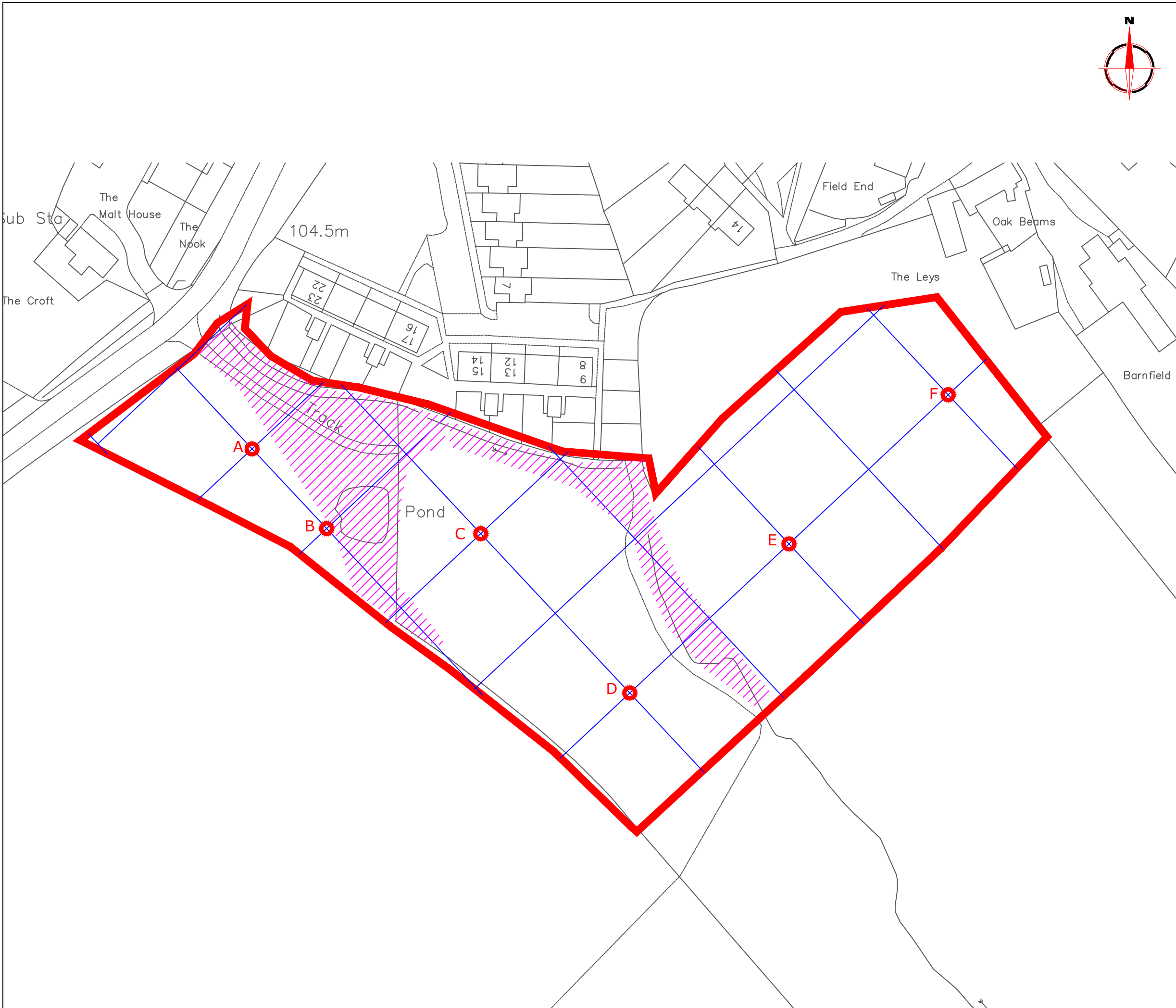

**Amendments**

Issue No.	Date	Description
-	-	-
-	-	-

© Stratascan Ltd - 2014

Unsurveyable due to overgrown vegetation

**OS GRID REFERENCES**

<b>A</b>	436221.25, 253829.34
<b>B</b>	436241.75, 253807.43
<b>C</b>	436284.16, 253806.04
<b>D</b>	436325.16, 253762.23
<b>E</b>	436368.96, 253803.24
<b>F</b>	436412.77, 253844.25

Client  
**JOHN MOORE HERITAGE SERVICES**

Project Title Job No. 7401  
**GEOPHYSICAL SURVEY - GAYDON, WARWICKSHIRE**

Subject  
**LOCATION OF SURVEY GRIDS AND REFERENCING**

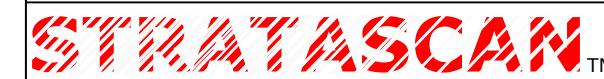

**GEOPHYSICS FOR ARCHAEOLOGY AND ENGINEERING**

VINEYARD HOUSE T: 01684 592266  
UPTON UPON SEVERN E: info@stratascan.co.uk  
WR8 0SA www.stratascan.co.uk



SUMO GROUP MEMBER



Scale **1:1000**

Plot <b>A3</b>	Checked by <b>DGE</b>	Issue No. <b>01</b>
Survey date <b>OCT 14</b>	Drawn by <b>RD</b>	Figure No. <b>02</b>



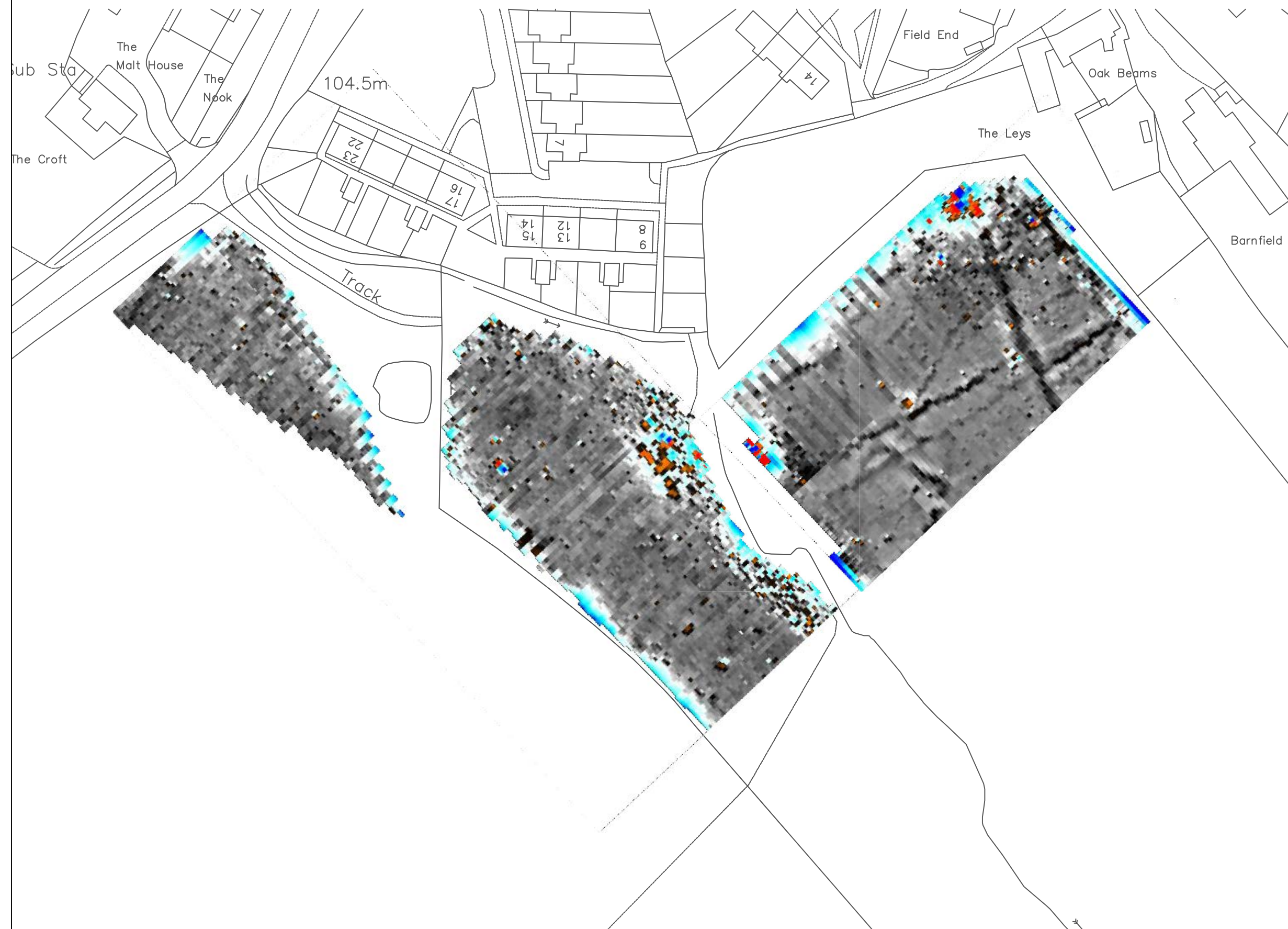

**Amendments**

Issue No.	Date	Description
-	-	-
-	-	-

© Stratascan Ltd - 2014

Plotting parameters

Maximum +100nT (red)  
Minimum -100nT (blue)

Client  
**JOHN MOORE HERITAGE SERVICES**

Project Title Job No. 7401  
**GEOPHYSICAL SURVEY - GAYDON, WARWICKSHIRE**

Subject  
**COLOUR PLOT OF GRADIOMETER DATA SHOWING EXTREME VALUES**

**STRATASCAN™**  
GEOPHYSICS FOR ARCHAEOLOGY AND ENGINEERING

VINEYARD HOUSE T: 01684 592266  
UPTON UPON SEVERN E: info@stratascan.co.uk  
WR8 0SA www.stratascan.co.uk

**GPR ASSOCIATION**

**SUMO SURVEY SERVICES** SUMO GROUP MEMBER

ims ISO 9001 certified

ims ISO 14001 certified

Scale **1:1000** 0m 10 20 30 40 50

Plot <b>A3</b>	Checked by <b>DGE</b>	Issue No. <b>01</b>
Survey date <b>OCT 14</b>	Drawn by <b>RD</b>	Figure No. <b>03</b>



**Amendments**

Issue No.	Date	Description
-	-	-
-	-	-

© Stratascan Ltd - 2014

**Plotting parameters**

Maximum +2nT (black)  
Minimum -2nT (white)

Zero Mean

Client  
**JOHN MOORE HERITAGE SERVICES**

Project Title Job No. 7401  
**GEOPHYSICAL SURVEY - GAYDON, WARWICKSHIRE**

Subject  
**PLOT OF MINIMALLY PROCESSED GRADIOMETER DATA**

**STRATASCAN™**  
GEOPHYSICS FOR ARCHAEOLOGY AND ENGINEERING

VINEYARD HOUSE T: 01684 592266  
UPTON UPON SEVERN E: info@stratascan.co.uk  
WR8 0SA www.stratascan.co.uk

**EUROPEAN GPR ASSOCIATION**

**SUMO SURVEY SERVICES** SUMO GROUP MEMBER

ims ISO 9001 certified

ims ISO 14001 certified

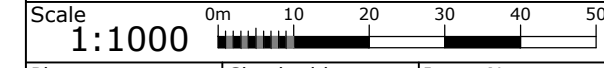

Plot <b>A3</b>	Checked by <b>DGE</b>	Issue No. <b>01</b>
Survey date <b>OCT 14</b>	Drawn by <b>RD</b>	Figure No. <b>04</b>



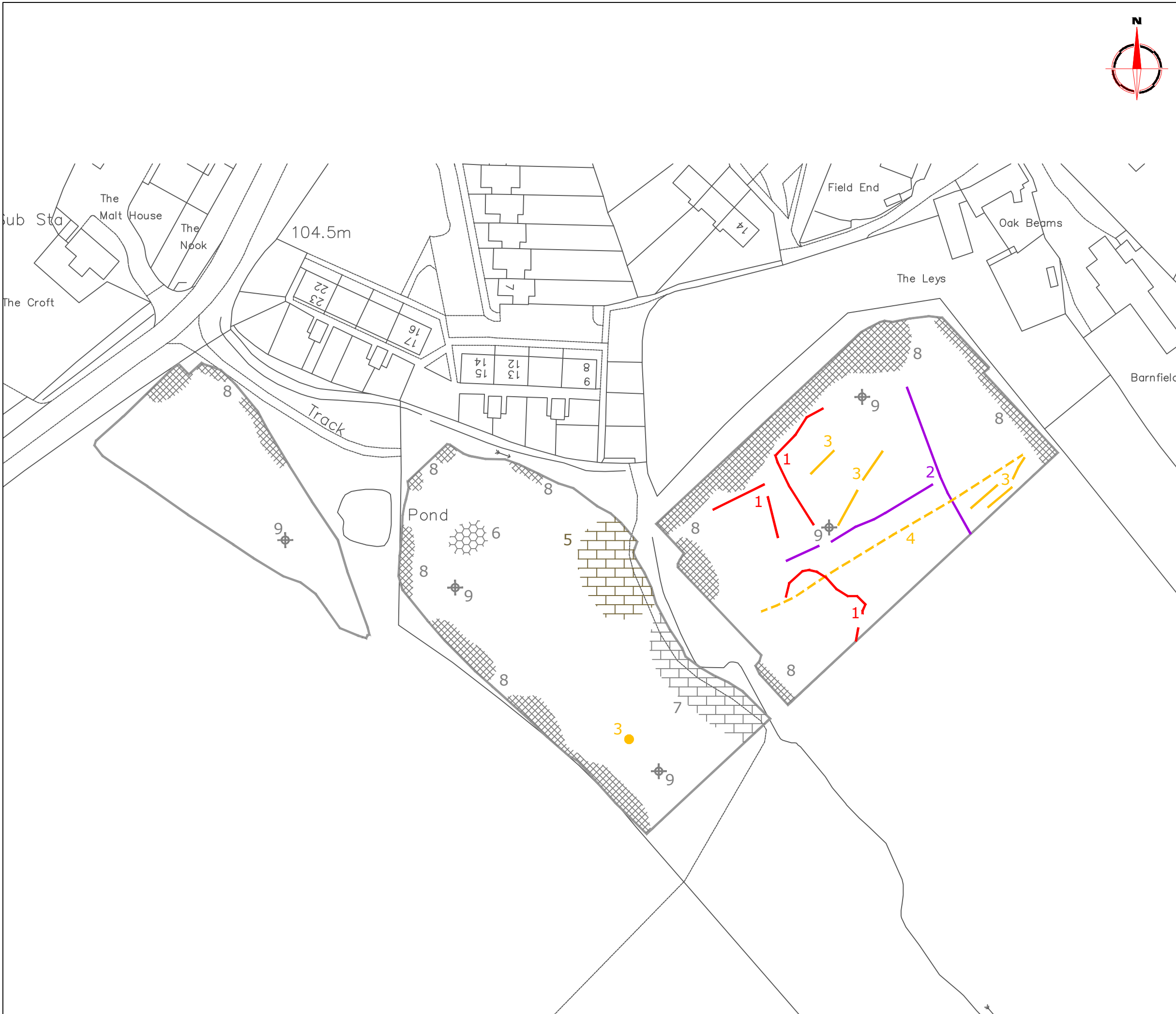

Amendments		
Issue No.	Date	Description
-	-	-
-	-	-
© Stratascan Ltd - 2014		
KEY		
PROBABLE ARCHAEOLOGY		
	Positive anomaly / weak positive anomaly - probable cut feature of archaeological origin	
	Negative anomaly / weak negative anomaly - probable bank or earthwork of archaeological origin	
	Linear anomaly related to former field boundary not visible on available historic mapping	
	Widely spaced curving parallel linear anomalies - probably related to ridge-and-furrow	
POSSIBLE ARCHAEOLOGY		
	Positive anomaly / weak positive anomaly - possible cut feature of archaeological origin	
	Linear anomaly - possible former field boundary	
OTHER ANOMALIES		
	Closely spaced parallel linear anomalies - probably related to agricultural activity such as ploughing	
	Area of strong magnetic debris related to former pond visible on mapping from 1886 to 1993	
	Linear anomaly - probably related to pipe, cable or other modern service	
	Linear anomaly - possibly related to land drain	
	Magnetic disturbance associated with nearby metal object such as service or field boundary	
	Strong magnetic debris - possible disturbed or made ground	
	Scattered magnetic debris	
	Area of amorphous magnetic variation - probable natural (e.g. geological or pedological) origin	
	Magnetic spike - probable ferrous object	
Client		
JOHN MOORE HERITAGE SERVICES		
Project Title		Job No. 7401
GEOPHYSICAL SURVEY - GAYDON, WARWICKSHIRE		
Subject		
ABSTRACTION AND INTERPRETATION OF GRADIOMETER ANOMALIES		
<b>STRATASCAN™</b>		
<b>GEOPHYSICS FOR ARCHAEOLOGY AND ENGINEERING</b>		
VINEYARD HOUSE		T: 01684 592266
UPTON UPON SEVERN	WR8 0SA	E: info@stratascan.co.uk
		www.stratascan.co.uk
	SUMO GROUP MEMBER	
Scale 1:1000		
Plot	Checked by	Issue No.
A3	DGE	01
Survey date	Drawn by	Figure No.
OCT 14	RD	05