

Reproduced from Ordnance Survey's 1:25 000 map of 1998 with the permission of the controller of Her Majesty's Stationery Office. Crown Copyright reserved. Licence No: AL 50125A  
 Licensee:  
 Stratascan Ltd.  
 Vineyard House  
 Upper Hook Road  
 Upton Upon Severn  
 WR8 0SA  
 OS 100km square = SW

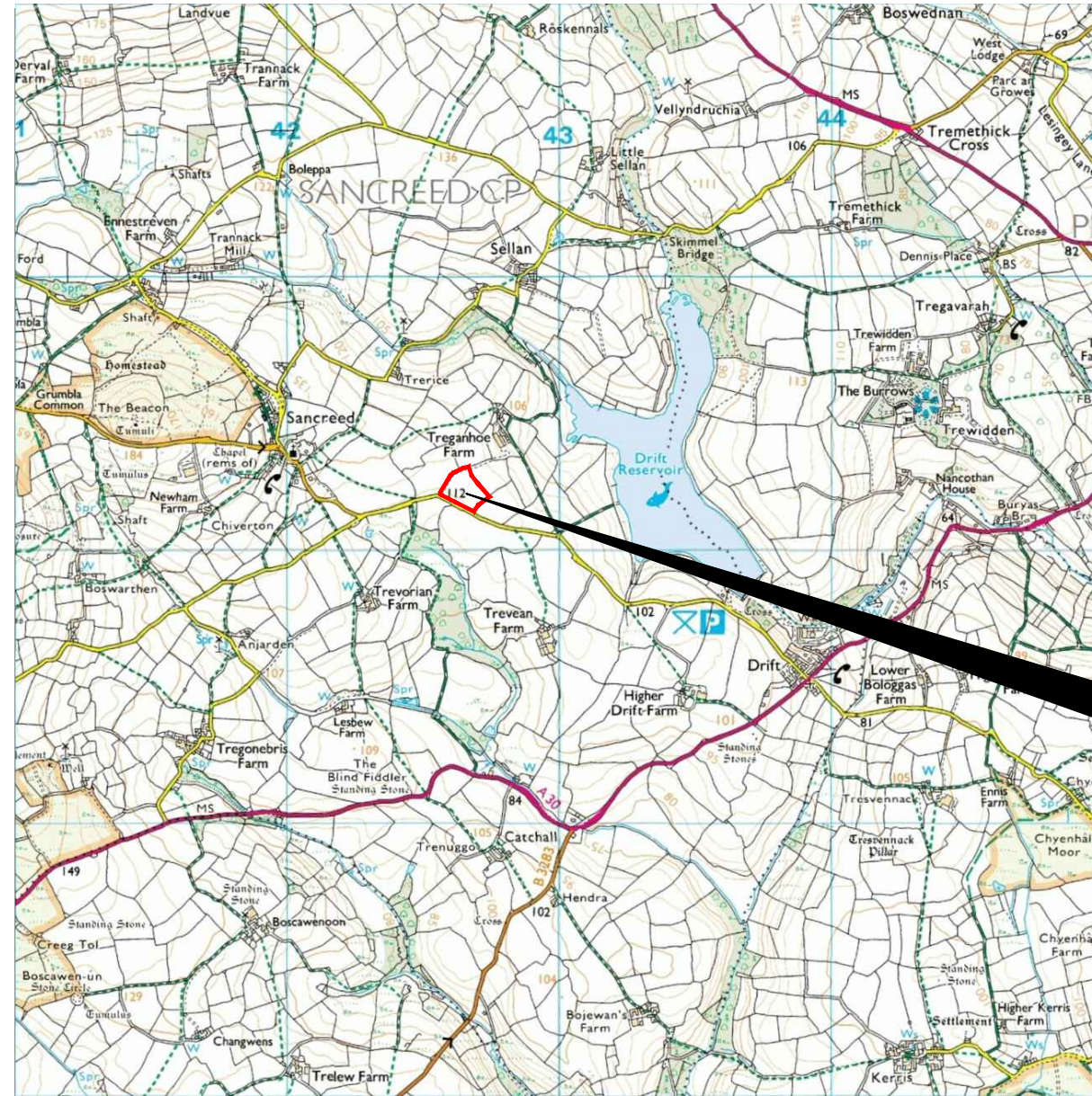

31  
30  
29  
28  
27



Survey Area

41 42 43 44 45

**Amendments**

Issue No.	Date	Description
-	-	-
-	-	-

© Stratascan Ltd - ----



Site centred on NGR SW 426 291

Client  
**RENPLAN CONSULTING**

Project Title Job No. 7024  
**LAND AT TREGANHOE FARM,  
 SANCREED, CORNWALL**

Subject  
**LOCATION PLAN OF SURVEY AREA**

**STRATASCAN**<sup>TM</sup>  
**GEOPHYSICS FOR ARCHAEOLOGY  
 AND ENGINEERING**  
 VINEYARD HOUSE T: 01684 592266  
 UPTON UPON SEVERN E: info@stratascan.co.uk  
 WR8 0SA www.stratascan.co.uk

**EUROPEAN GPR ASSOCIATION**  
**sumo** SUMO GROUP MEMBER

Scale 1:25000  
 0m 500m 1000m

Plot <b>A3</b>	Checked by <b>PPB</b>	Issue No. <b>01</b>
Survey date <b>JUN 14</b>	Drawn by <b>OJP</b>	Figure No. <b>01</b>

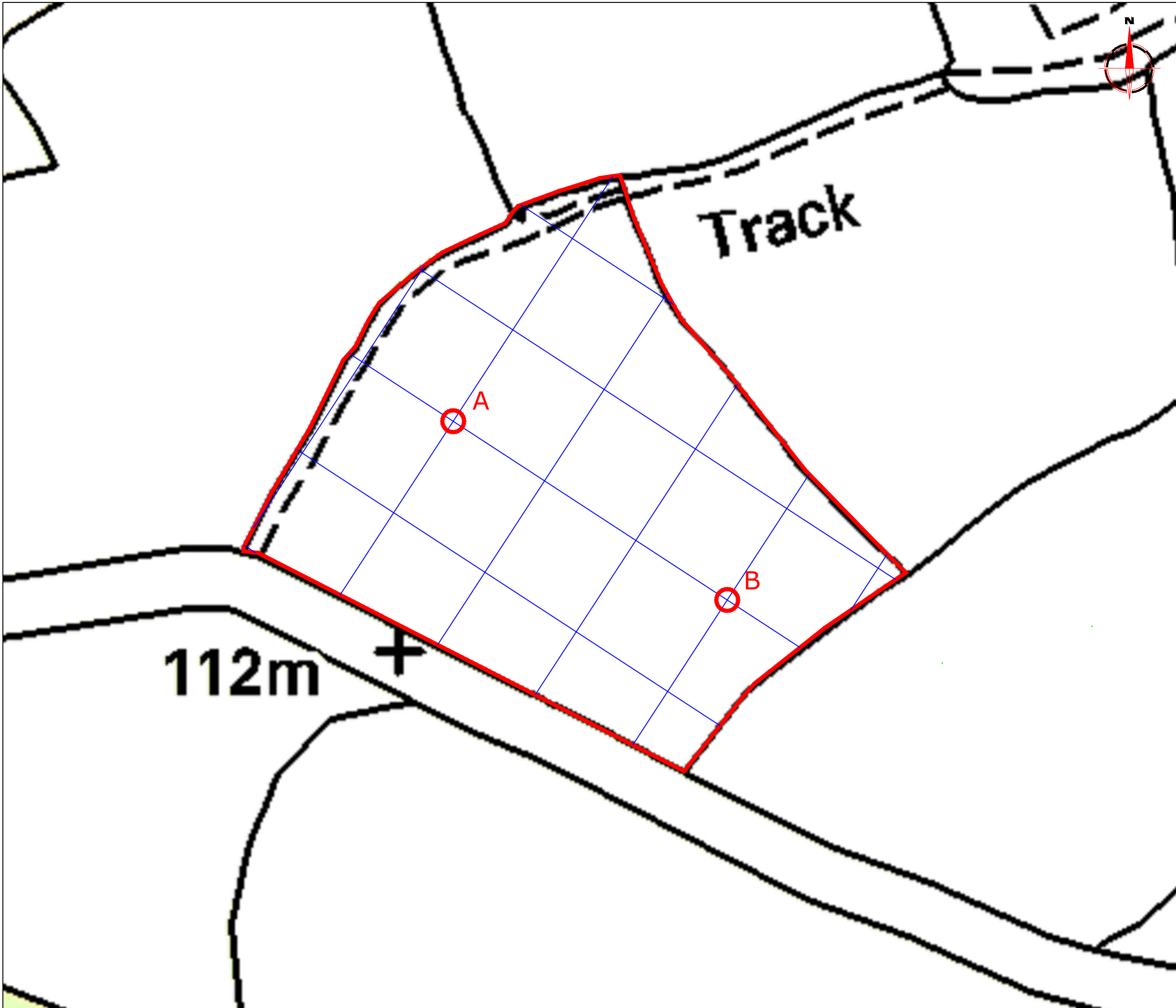

Amendments

Issue No.	Date	Description
-	-	-
-	-	-

© Stratascan Ltd - ----

OS GRID REFERENCES

<b>A</b>	142611.14, 029239.81
<b>B</b>	142686.53, 029190.66

Client  
**RENPLAN CONSULTING**

Project Title Job No. 7024  
**LAND AT TREGANHOE FARM,  
SANCREED, CORNWALL**

Subject  
**LOCATION OF SURVEY GRIDS AND  
REFERENCING**

**STRATASCAN™**  
GEOPHYSICS FOR ARCHAEOLOGY  
AND ENGINEERING  
VINEYARD HOUSE T: 01684 592266  
UPTON UPON SEVERN E: info@stratascan.co.uk  
WR8 0SA www.stratascan.co.uk

**EUROPEAN GPR ASSOCIATION**  
**sumo** SUMO GROUP MEMBER  



Scale **1:1000** 0m 10 20 30 40 50

Plot <b>A3</b>	Checked by <b>PPB</b>	Issue No. <b>01</b>
Survey date <b>JUN 14</b>	Drawn by <b>OJP</b>	Figure No. <b>02</b>

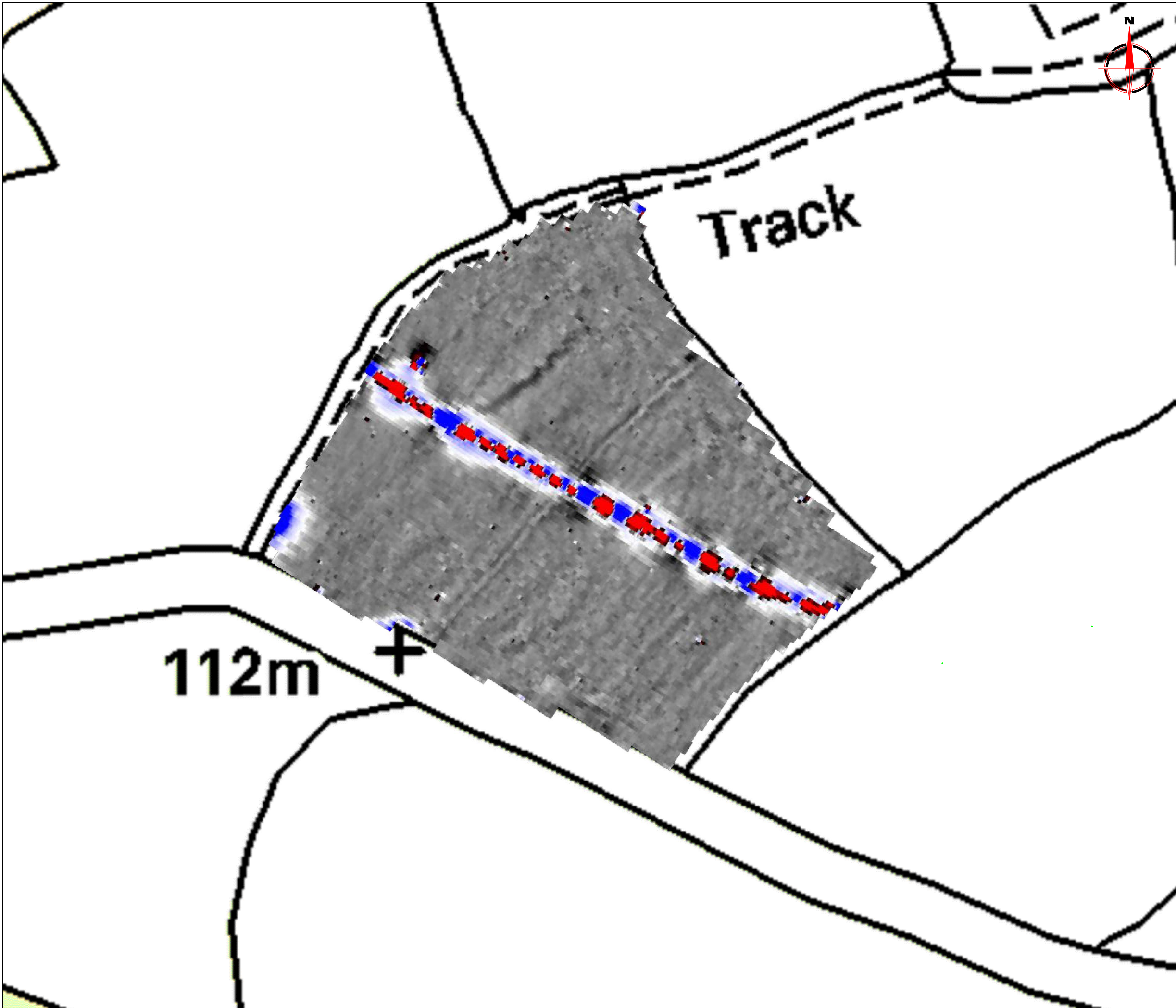

**Amendments**

Issue No.	Date	Description
-	-	-
-	-	-

© Stratascan Ltd - ----

Plotting parameters

Maximum +100nT (red)  
Minimum -100nT (blue)

Client  
**RENPLAN CONSULTING**

Project Title Job No. 7024  
**LAND AT TREGANHOE FARM,  
SANCREED, CORNWALL**

Subject  
**COLOUR PLOT OF GRADIOMETER  
DATA SHOWING EXTREME VALUES**

**STRATASCAN™**  
GEOPHYSICS FOR ARCHAEOLOGY  
AND ENGINEERING

VINEYARD HOUSE T: 01684 592266  
UPTON UPON SEVERN E: info@stratascan.co.uk  
WR8 0SA www.stratascan.co.uk

**EUROPEAN GPR ASSOCIATION**

**SUMO GROUP MEMBER**

**ims ISO 9001 certified** **UKAS** **ims ISO 14001 certified** **UKAS**

Scale **1:1000** 0m 10 20 30 40 50

Plot <b>A3</b>	Checked by <b>PPB</b>	Issue No. <b>01</b>
Survey date <b>JUN 14</b>	Drawn by <b>OJP</b>	Figure No. <b>03</b>

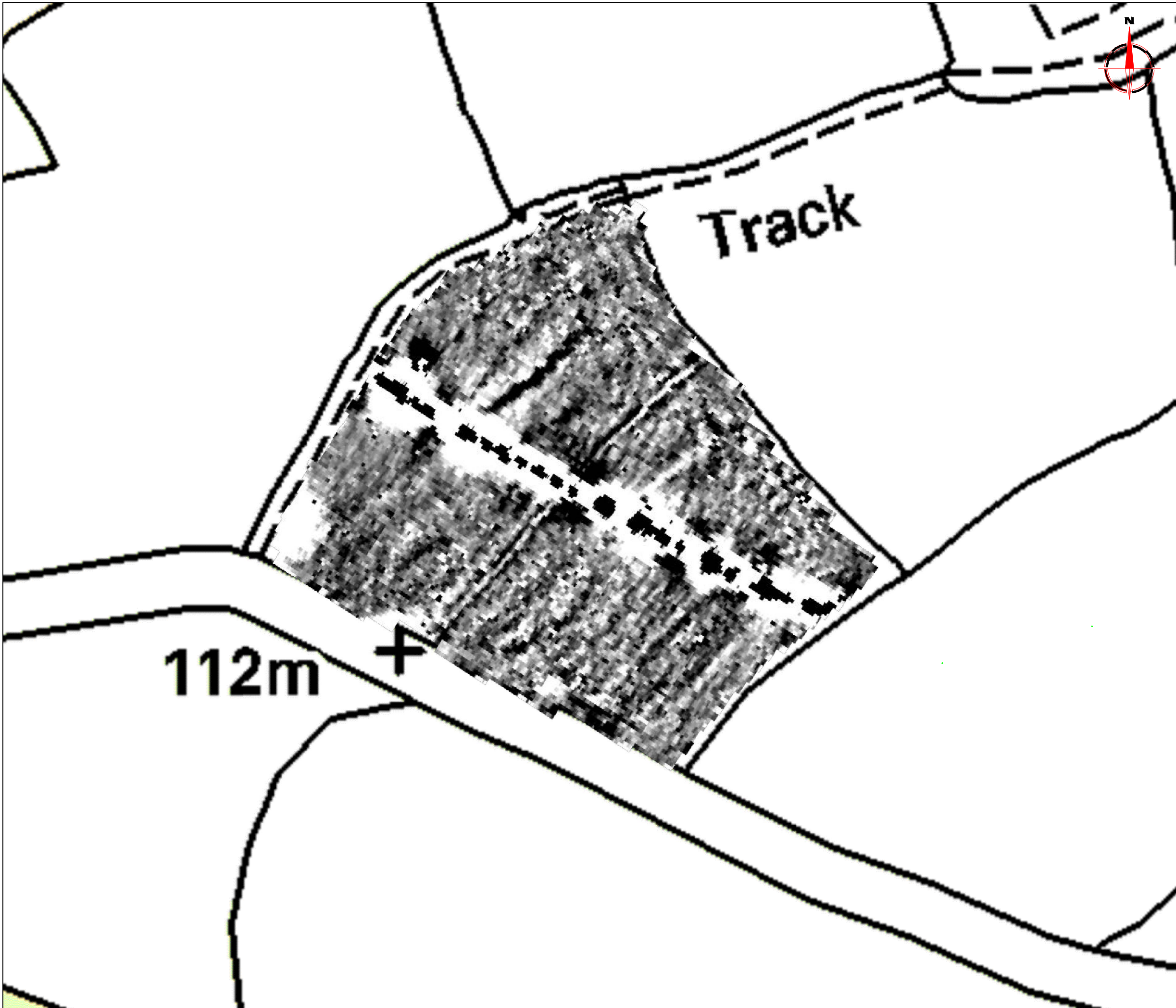

Amendments		
Issue No.	Date	Description
-	-	-
-	-	-
© Stratascan Ltd - ----		

  

-2nT      +2nT

+2nT

-2nT

Client		
RENPLAN CONSULTING		
Project Title	Job No. 7024	
LAND AT TREGANHOE FARM, SANCREED, CORNWALL		
Subject		
PLOT OF MINIMALLY PROCESSED GRADIOMETER DATA		
<p><b>STRATASCAN™</b> GEOPHYSICS FOR ARCHAEOLOGY AND ENGINEERING</p> <p>VINEYARD HOUSE      T: 01684 592266 UPTON UPON SEVERN    E: info@stratascan.co.uk WR8 0SA                    www.stratascan.co.uk</p>		
Scale 1:1000		
Plot	Checked by	Issue No.
A3	PPB	01
Survey date	Drawn by	Figure No.
JUN 14	OJP	04

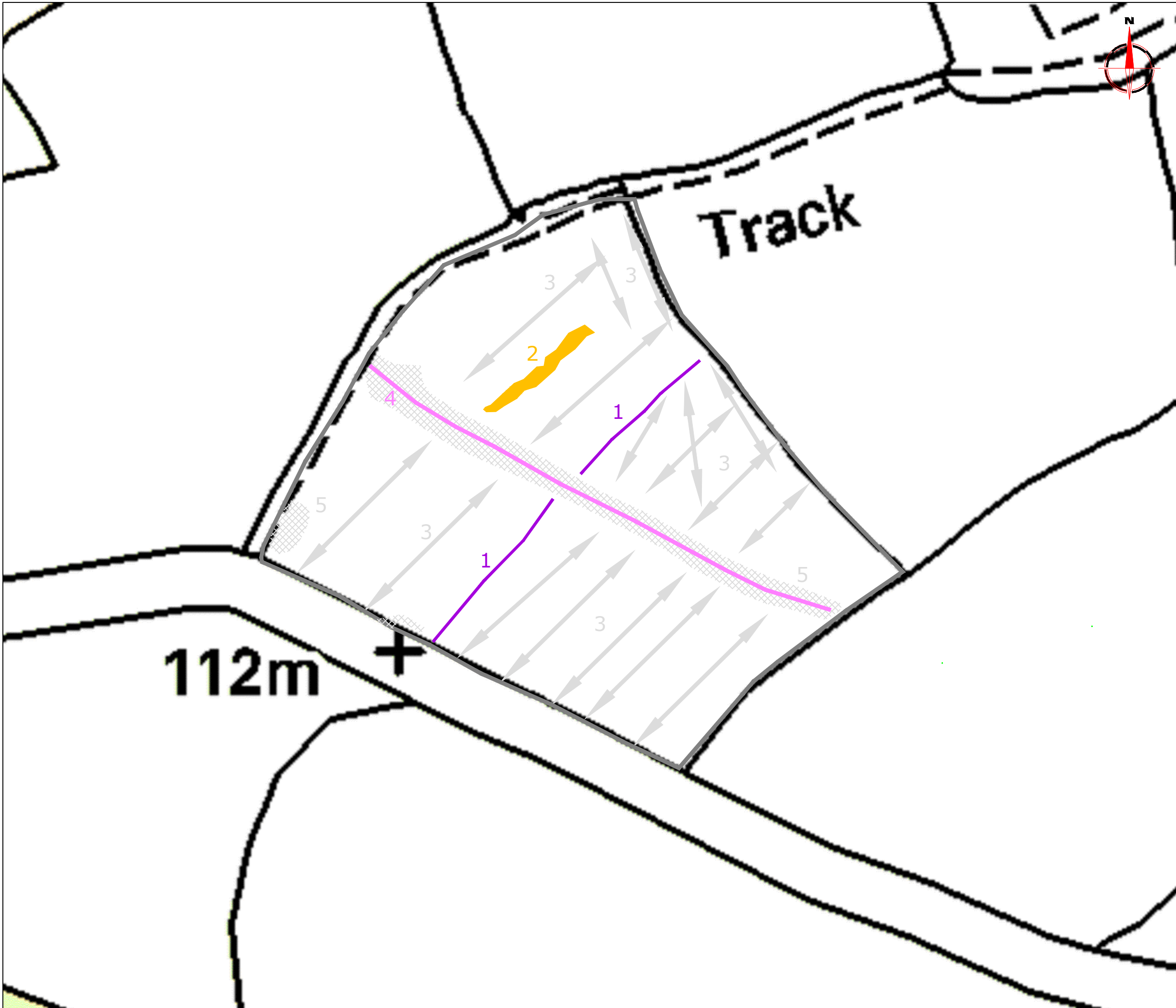

Amendments		
Issue No.	Date	Description
-	-	-
-	-	-
© Stratascan Ltd - ----		
KEY		
PROBABLE ARCHAEOLOGY		
	Positive anomaly / weak positive anomaly - probable cut feature of archaeological origin	
	Negative anomaly / weak negative anomaly - probable bank or earthwork of archaeological origin	
	Linear anomaly related to former field boundary (not visible on historic mapping)	
	Widely spaced curving parallel linear anomalies - probably related to ridge-and-furrow	
POSSIBLE ARCHAEOLOGY		
	Positive anomaly / weak positive anomaly - possible cut feature of archaeological origin	
	Negative anomaly / weak negative anomaly - possible bank or earthwork of archaeological origin	
	Moderate strength discrete anomaly - possible thermoremanent feature	
OTHER ANOMALIES		
	Closely spaced parallel linear anomalies - probably related to agricultural activity such as ploughing	
	Linear anomaly - probably related to pipe, cable or other modern service	
	Linear anomaly - possibly related to land drain	
	Magnetic disturbance associated with nearby metal object such as service or field boundary	
	Strong magnetic debris - possible disturbed or made ground	
	Scattered magnetic debris	
	Area of amorphous magnetic variation - probable natural (e.g. geological or pedological) origin	
	Magnetic spike - probable ferrous object	
Client		
RENPLAN CONSULTING		
Project Title		Job No. 7024
LAND AT TREGANHOE FARM, SANCREED, CORNWALL		
Subject		
ABSTRACTION AND INTERPRETATION OF GRADIOMETER ANOMALIES		
 <b>STRATASCAN™</b> GEOPHYSICS FOR ARCHAEOLOGY AND ENGINEERING VINEYARD HOUSE T: 01684 592266 UPTON UPON SEVERN E: info@stratascan.co.uk WR8 0SA www.stratascan.co.uk		
 <b>GPR ASSOCIATION</b>		
 <b>SUMO GROUP MEMBER</b>		
 ISO 9001 certified ISO 14001 certified		
Scale 1:1000		
Plot	Checked by	Issue No.
A3	PPB	01
Survey date	Drawn by	Figure No.
JUN 14	OJP	05