

Reproduced from Ordnance Survey's 1:25 000 map of 1998 with the permission of the controller of Her Majesty's Stationery Office. Crown Copyright reserved. Licence No: AL 50125A
 Licensee:
 Stratascan Ltd.
 Vineyard House
 Upper Hook Road
 Upton Upon Severn
 WR8 0SA
 OS 100km square = TL

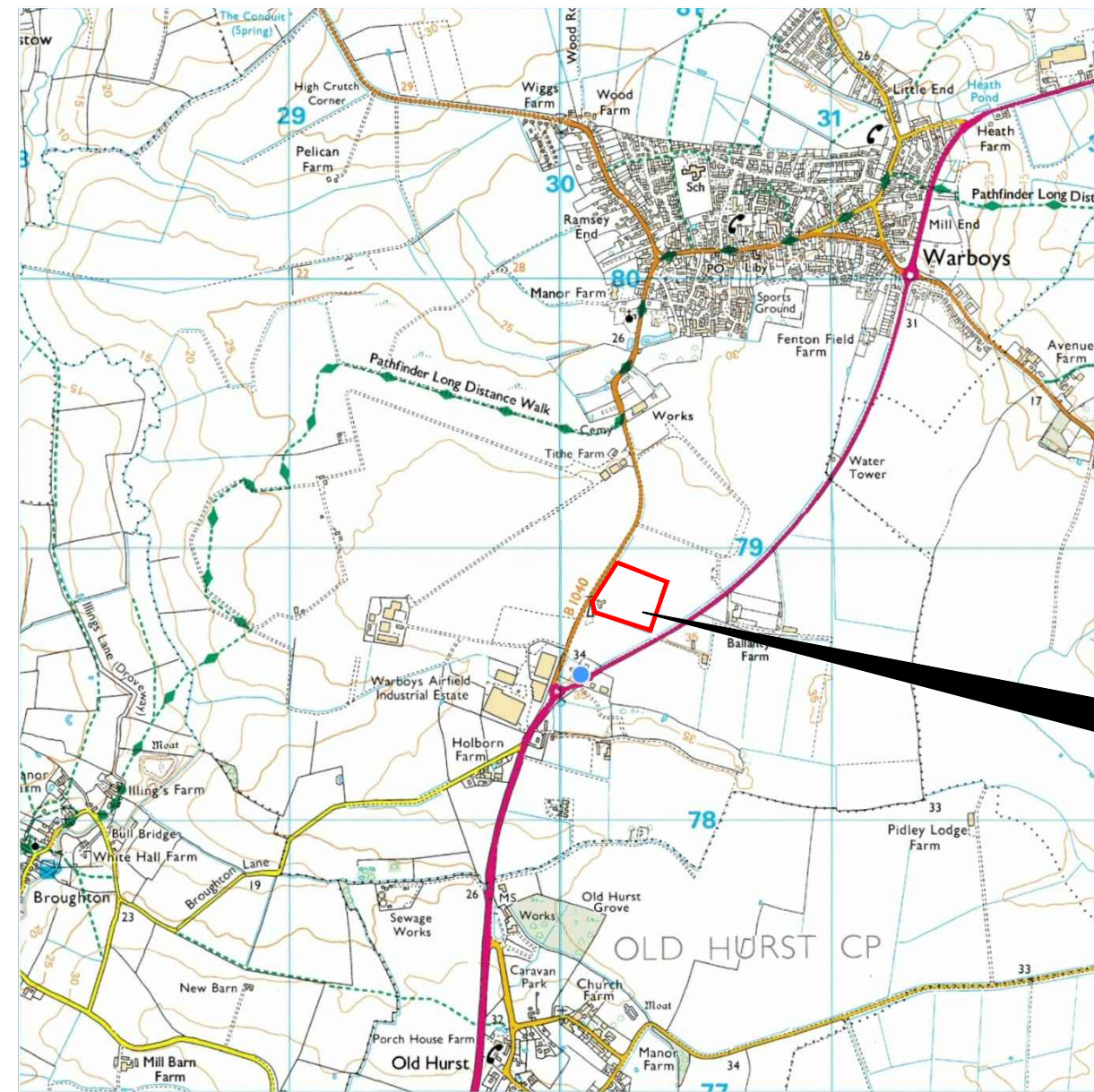

81
80
79
78
77



28 29 30 31 32

Amendments

Issue No.	Date	Description
-	-	-
-	-	-

© Stratascan Ltd - 2014



Site centred on NGR TL 302 788

Client
ALBION ARCHAEOLOGY

Project Title Job No. 7121
**LAND NORTH OF HIGHFIELD HOUSE,
 CHURCH ROAD, WARBOYS, CAMBS**

Subject
LOCATION PLAN OF SURVEY AREA



**GEOPHYSICS FOR ARCHAEOLOGY
 AND ENGINEERING**

VINEYARD HOUSE T: 01684 592266
 UPTON UPON SEVERN E: info@stratascan.co.uk
 WR8 0SA www.stratascan.co.uk



SUMO GROUP MEMBER



Scale 1:25000
 0m 500m 1000m

Plot A3	Checked by DGE	Issue No. 01
Survey date JULY 14	Drawn by OJP	Figure No. 01

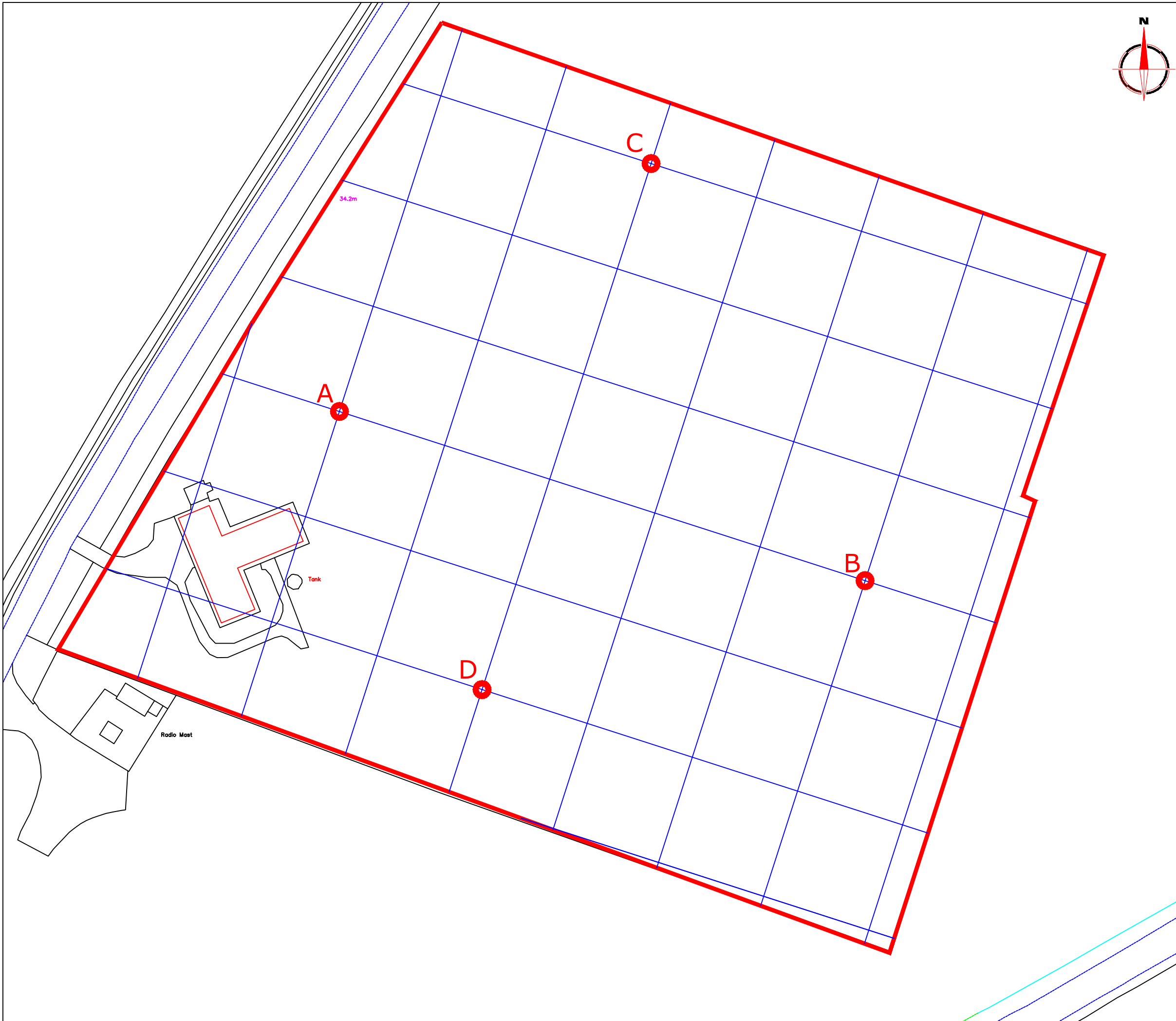

Amendments

Issue No.	Date	Description
-	-	-
-	-	-

© Stratascan Ltd - 2014

OS GRID REFERENCES

A	530179.98, 278834.97
B	530322.77, 278789.03
C	530264.66, 278902.27
D	530218.72, 278759.47

Client
ALBION ARCHAEOLOGY

Project Title
**LAND NORTH OF HIGHFIELD HOUSE,
CHURCH ROAD, WARBOYS, CAMBS**

Job No. 7121

Subject
**LOCATION OF SURVEY GRIDS AND
REFERENCING**

STRATASCAN™
**GEOPHYSICS FOR ARCHAEOLOGY
 AND ENGINEERING**
 VINEYARD HOUSE T: 01684 592266
 UPTON UPON SEVERN E: info@stratascan.co.uk
 WR8 0SA www.stratascan.co.uk

EUROPEAN GPR ASSOCIATION
sumo SUMO GROUP MEMBER



Scale **1:1000**
 0m 10 20 30 40 50

Plot A3	Checked by DGE	Issue No. 01
Survey date JULY 14	Drawn by OJP	Figure No. 02

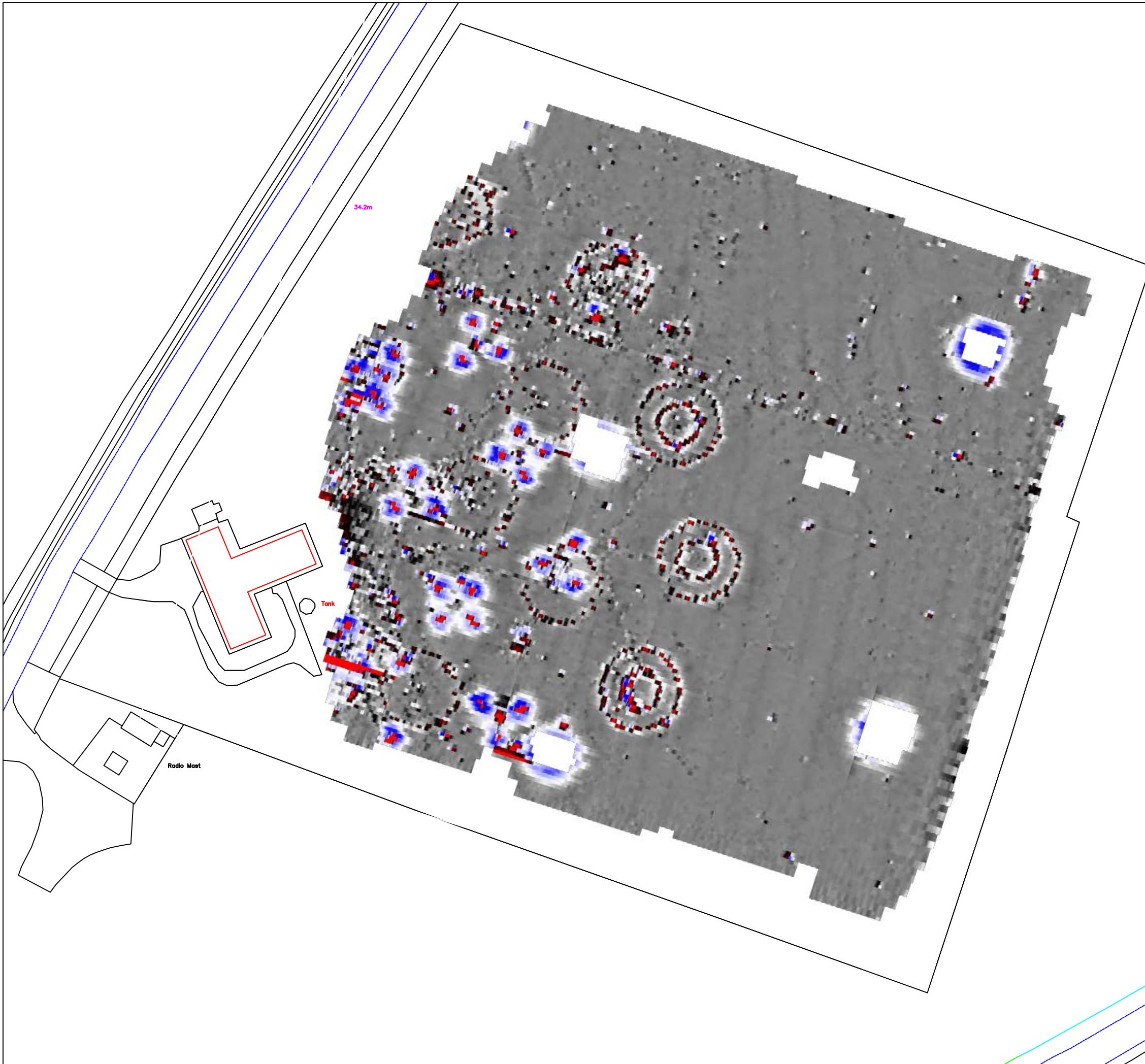

Amendments

Issue No.	Date	Description
-	-	-
-	-	-

© Stratascan Ltd - 2014

Plotting parameters

Maximum +100nT (red)
Minimum -100nT (blue)

+100nT
+10nT
-10nT
-100nT

Client
ALBION ARCHAEOLOGY

Project Title Job No. 7121
**LAND NORTH OF HIGHFIELD HOUSE,
CHURCH ROAD, WARBOYS, CAMBS**

Subject
**COLOUR PLOT OF GRADIOMETER
DATA SHOWING EXTREME VALUES**

STRATASCAN™
GEOPHYSICS FOR ARCHAEOLOGY
AND ENGINEERING

VINEYARD HOUSE T: 01684 592266
UPTON UPON SEVERN E: info@stratascan.co.uk
WR8 0SA www.stratascan.co.uk

GPR ASSOCIATION

SUMO SUMO GROUP MEMBER

Scale **1:1000**

Plot A3	Checked by DGE	Issue No. 01
Survey date JULY 14	Drawn by OJP	Figure No. 03

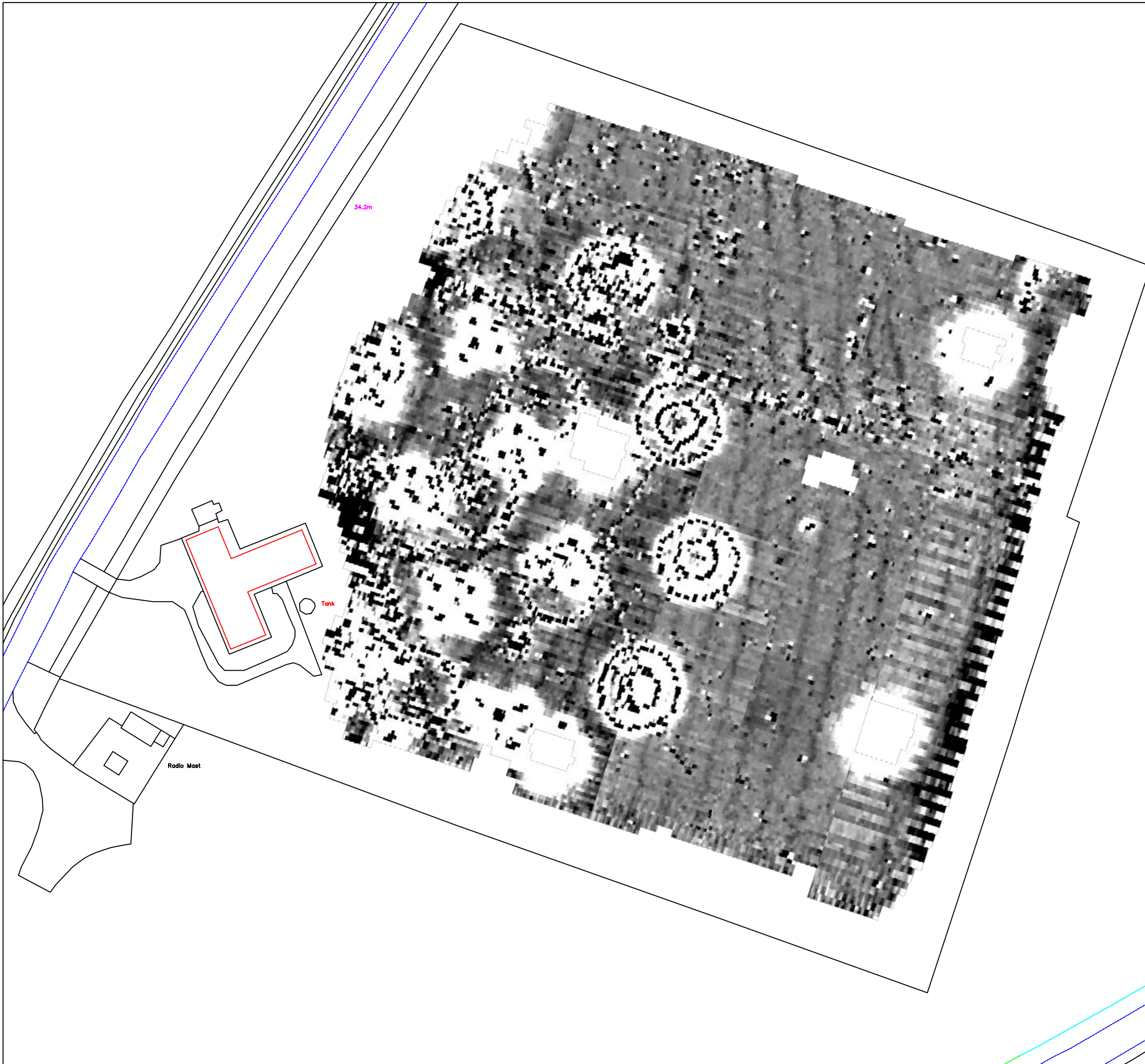

Amendments

Issue No.	Date	Description
-	-	-
-	-	-

© Stratascan Ltd - 2014

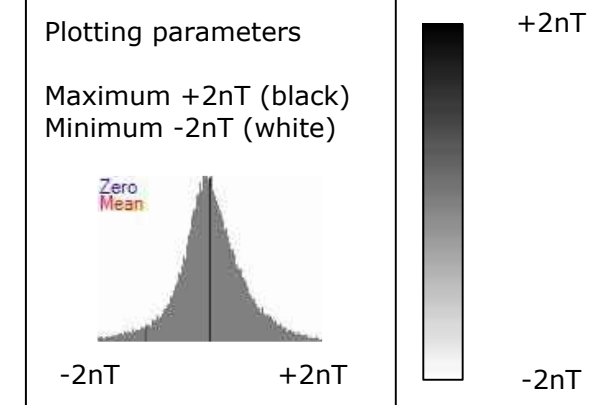

Client
ALBION ARCHAEOLOGY

Project Title Job No. 7121
**LAND NORTH OF HIGHFIELD HOUSE,
CHURCH ROAD, WARBOYS, CAMBS**

Subject
**PLOT OF MINIMALLY PROCESSED
GRADIOMETER DATA**

STRATASCAN™
GEOPHYSICS FOR ARCHAEOLOGY
AND ENGINEERING

VINEYARD HOUSE T: 01684 592266
UPTON UPON SEVERN E: info@stratascan.co.uk
WR8 0SA www.stratascan.co.uk

GPR ASSOCIATION

SUMO GROUP MEMBER

IMS ISO 9001 certified **UKAS ISO 9001** **IMS ISO 14001 certified** **UKAS ISO 14001**

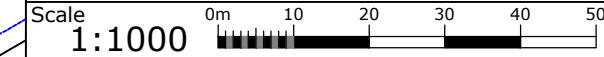

Plot A3	Checked by DGE	Issue No. 01
Survey date JULY 14	Drawn by OJP	Figure No. 04

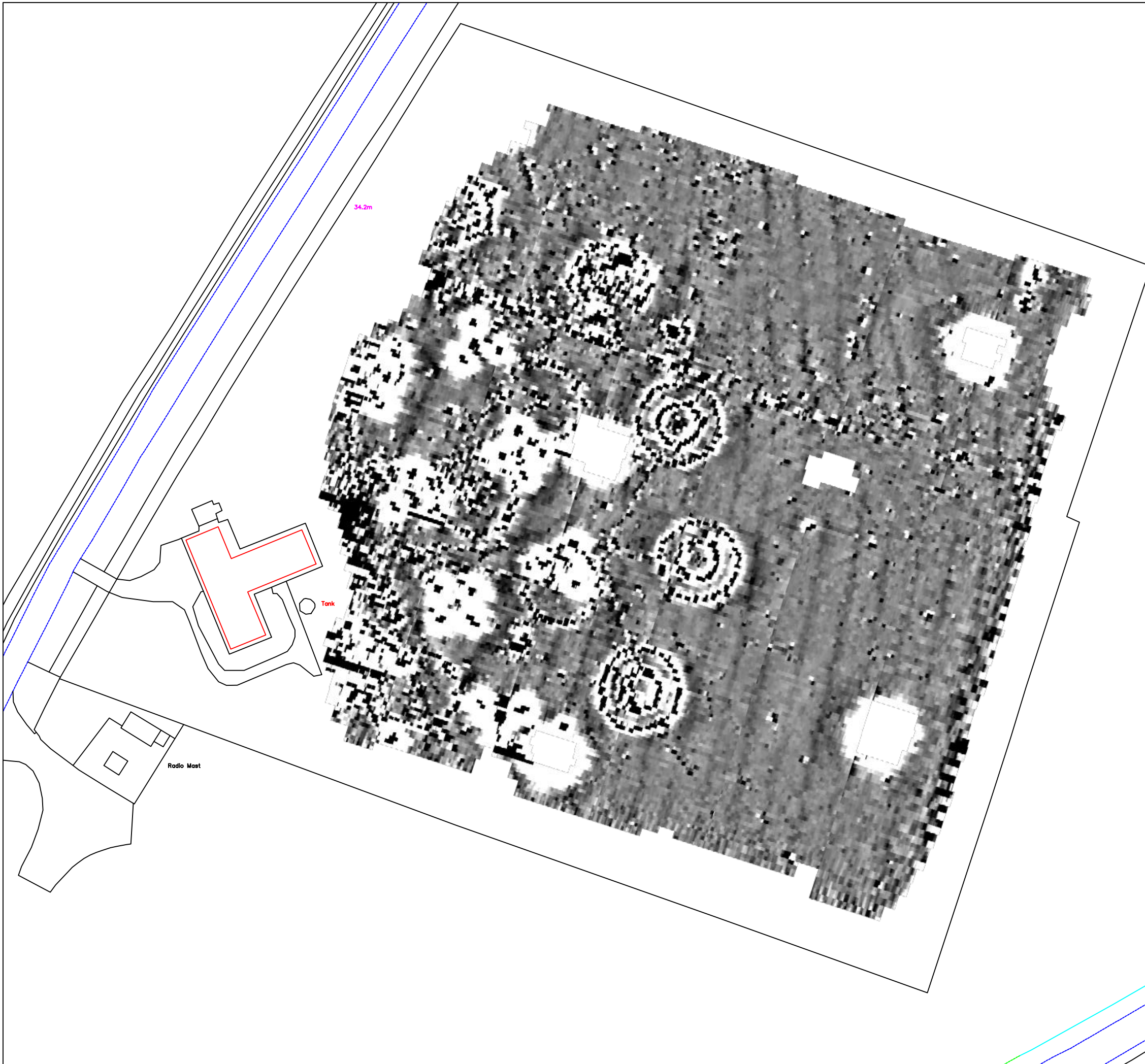

Amendments

Issue No.	Date	Description
-	-	-
-	-	-

© Stratascan Ltd - 2014

Plotting parameters

Maximum +2nT (black)
Minimum -2nT (white)

Client
ALBION ARCHAEOLOGY

Project Title Job No. 7121
**LAND NORTH OF HIGHFIELD HOUSE,
CHURCH ROAD, WARBOYS, CAMBS**

Subject
**PLOT OF PROCESSED GRADIOMETER
DATA**

STRATASCAN™
GEOPHYSICS FOR ARCHAEOLOGY
AND ENGINEERING

VINEYARD HOUSE T: 01684 592266
UPTON UPON SEVERN E: info@stratascan.co.uk
WR8 0SA www.stratascan.co.uk

GPR ASSOCIATION

SUMO SUMO GROUP MEMBER

ims ISO 9001 certified **ims** ISO 14001 certified

Scale **1:1000** 0m 10 20 30 40 50

Plot A3	Checked by DGE	Issue No. 01
Survey date JULY 14	Drawn by OJP	Figure No. 05

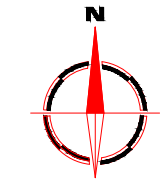
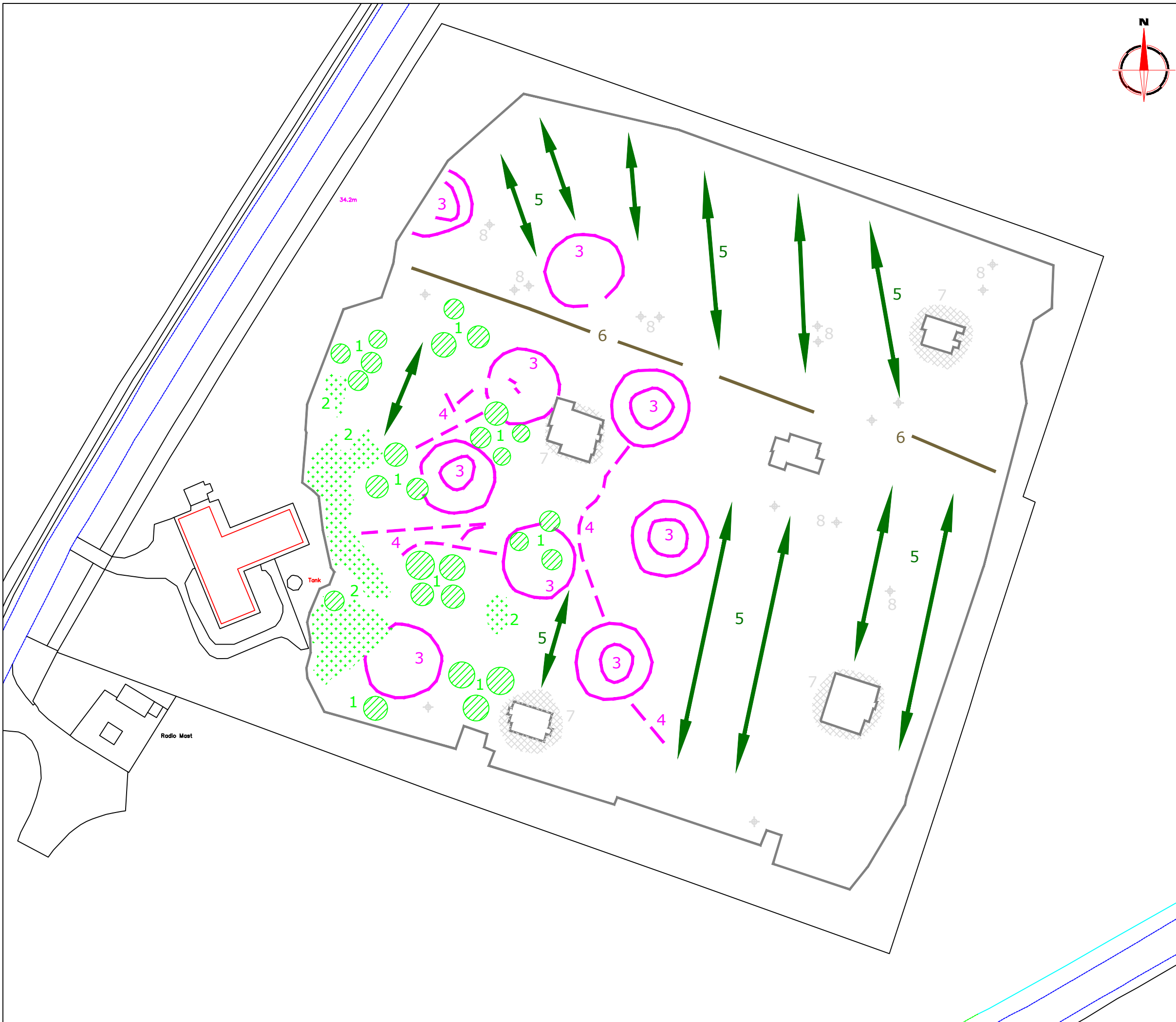

Amendments

Issue No.	Date	Description
-	-	-
-	-	-

© Stratascan Ltd - 2014

KEY

PROBABLE ARCHAEOLOGY

- Strong magnetic anomaly related to base of WW2 radio transmitter mast
- Magnetic debris related to military radio transmitter installations
- Sub-circular magnetic anomaly related to base of post war 'bomber-net' radio transmitter mast
- Linear anomaly probably connected to cabling related to transmitter masts
- Widely spaced curving parallel linear anomalies - probably related to ridge-and-furrow
- Linear anomaly related to former field boundary visible on historic mapping (dating from 1880)

POSSIBLE ARCHAEOLOGY

- Positive anomaly / weak positive anomaly - possible cut feature of archaeological origin
- Negative anomaly / weak negative anomaly - possible bank or earthwork of archaeological origin

OTHER ANOMALIES

- Closely spaced parallel linear anomalies - probably related to agricultural activity such as ploughing
- Linear anomaly - probably related to pipe, cable or other modern service
- Linear anomaly - possibly related to land drain
- Magnetic disturbance associated with base of former radio masts
- Strong magnetic debris - possible disturbed or made ground
- Scattered magnetic debris
- Magnetic spike - probable ferrous object

Client
ALBION ARCHAEOLOGY

Project Title Job No. 7121
**LAND NORTH OF HIGHFIELD HOUSE,
CHURCH ROAD, WARBOYS, CAMBS**

Subject
**ABSTRACTION AND INTERPRETATION
OF GRADIOMETER ANOMALIES**

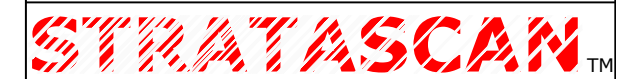

**GEOPHYSICS FOR ARCHAEOLOGY
AND ENGINEERING**

VINEYARD HOUSE T: 01684 592266
UPTON UPON SEVERN E: info@stratascan.co.uk
WR8 0SA www.stratascan.co.uk



SUMO
GROUP
MEMBER



Scale **1:1000**

Plot A3	Checked by DGE	Issue No. 01
Survey date JULY 14	Drawn by OJP	Figure No. 06