

Reproduced from Ordnance Survey's 1:25 000 map of 1998 with the permission of the controller of Her Majesty's Stationery Office. Crown Copyright reserved. Licence No: AL 50125A  
 Licencee:  
 Stratascan Ltd.  
 Vineyard House  
 Upper Hook Road  
 Upton Upon Severn  
 WR8 0SA  
 OS 100km square = SX

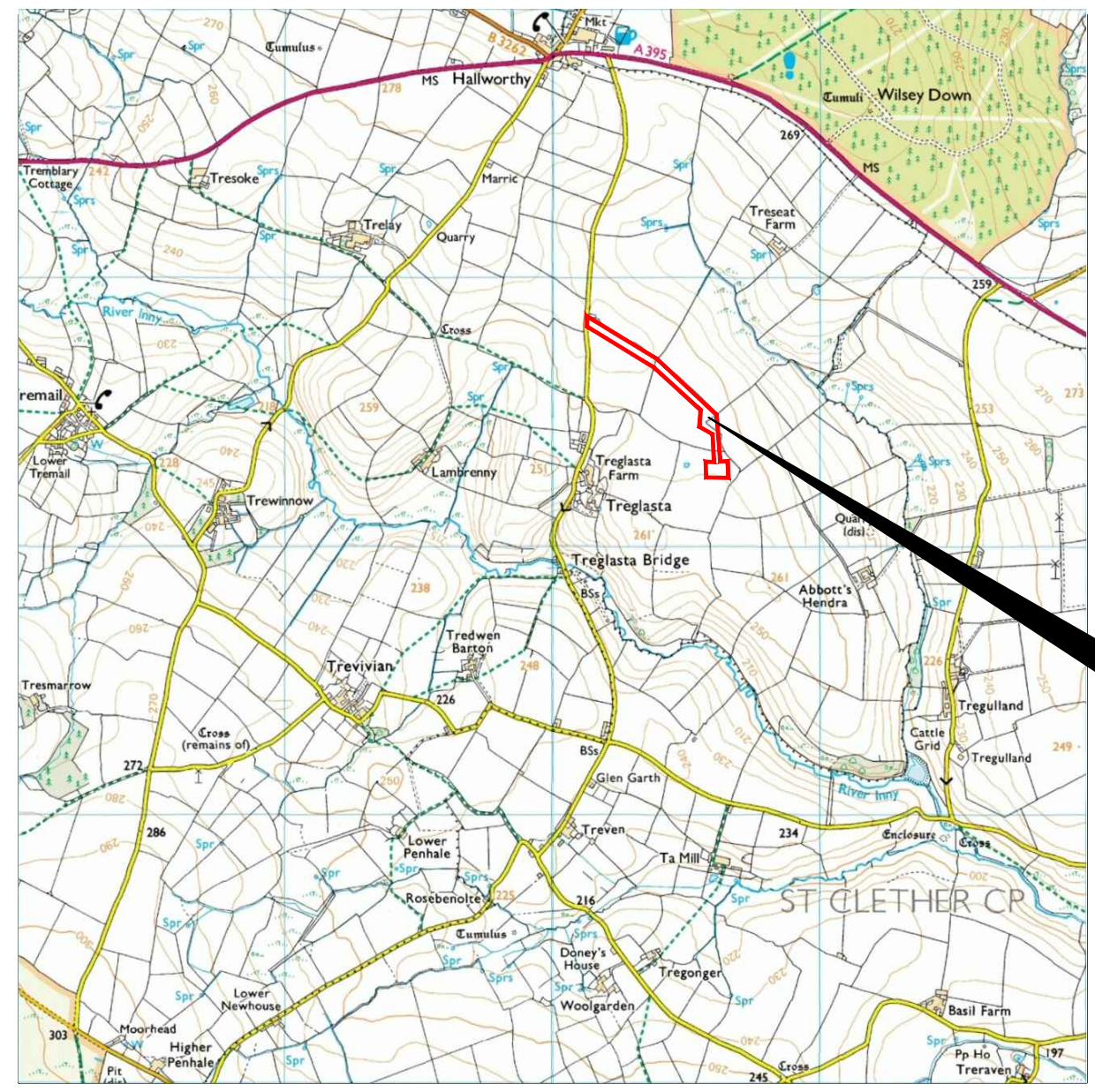

88  
87  
86  
85  
84



Survey Area

17 18 19 20 21

**Amendments**

Issue No.	Date	Description
-	-	-
-	-	-

© Stratascan Ltd - 2014



Site centred on NGR SX 186 863

Client  
**SOUTH WEST ARCHAEOLOGY**

Project Title Job No. J7312  
**TREGLASTA FARM, DAVIDSTOW**

Subject  
**LOCATION PLAN OF SURVEY AREA**

**STRATASCAN**  
 GEOPHYSICS FOR ARCHAEOLOGY AND ENGINEERING  
 VINEYARD HOUSE T: 01684 592266  
 UPTON UPON SEVERN E: info@stratascan.co.uk  
 WR8 0SA www.stratascan.co.uk

**GPR ASSOCIATION**  
**SUMO** SURVEY SERVICES  
 SUMO GROUP MEMBER  
 ISO 9001 certified  
 ISO 14001 certified

Scale 1:25000  
 0m 500m 1000m

Plot <b>A3</b>	Checked by <b>DGE</b>	Issue No. <b>01</b>
Survey date <b>AUG 14</b>	Drawn by <b>TR</b>	Figure No. <b>01</b>



### Amendments

Issue No.	Date	Description
-	-	-
-	-	-

© Stratascan Ltd - 2014

### REFERENCING INFORMATION

A-B	240m	A-1	290.40m	A-2	332.42m
A-3	371.02m	B-1	263.34m	B-2	196.94m
B-3	203.70m	C-D	240m	C-3	187.13m
C-4	30.64m	C-5	275.67m	D-3	242.82m
D-4	266.04m	D-5	45.27m	E-F	60m
E-3	256.07m	E-6	112.74m	E-7	107.17m
F-3	294.72m	F-6	127.39m	F-7	51.30m
G-H	90m	G-6	122.41m	G-7	100.37m
G-8	143.16m	H-6	206.86m	H-7	83.43m
H-8	56.79m				

A-B Base line

1,2,3 Referencing points

Client

**SOUTH WEST ARCHAEOLOGY**

Project Title Job No. J7312

**TREGLASTA FARM, DAVIDSTOW**

Subject

**LOCATION OF SURVEY GRIDS AND REFERENCING**

**STRATASCAN™**

**GEOPHYSICS FOR ARCHAEOLOGY AND ENGINEERING**

VINEYARD HOUSE T: 01684 592266  
 UPTON UPON SEVERN E: info@stratascan.co.uk  
 WR8 0SA www.stratascan.co.uk



SUMO GROUP MEMBER



Scale 1:2500 0m 50 100m

Plot <b>A3</b>	Checked by <b>DGE</b>	Issue No. <b>01</b>
Survey date <b>AUG 14</b>	Drawn by <b>TR</b>	Figure No. <b>02</b>

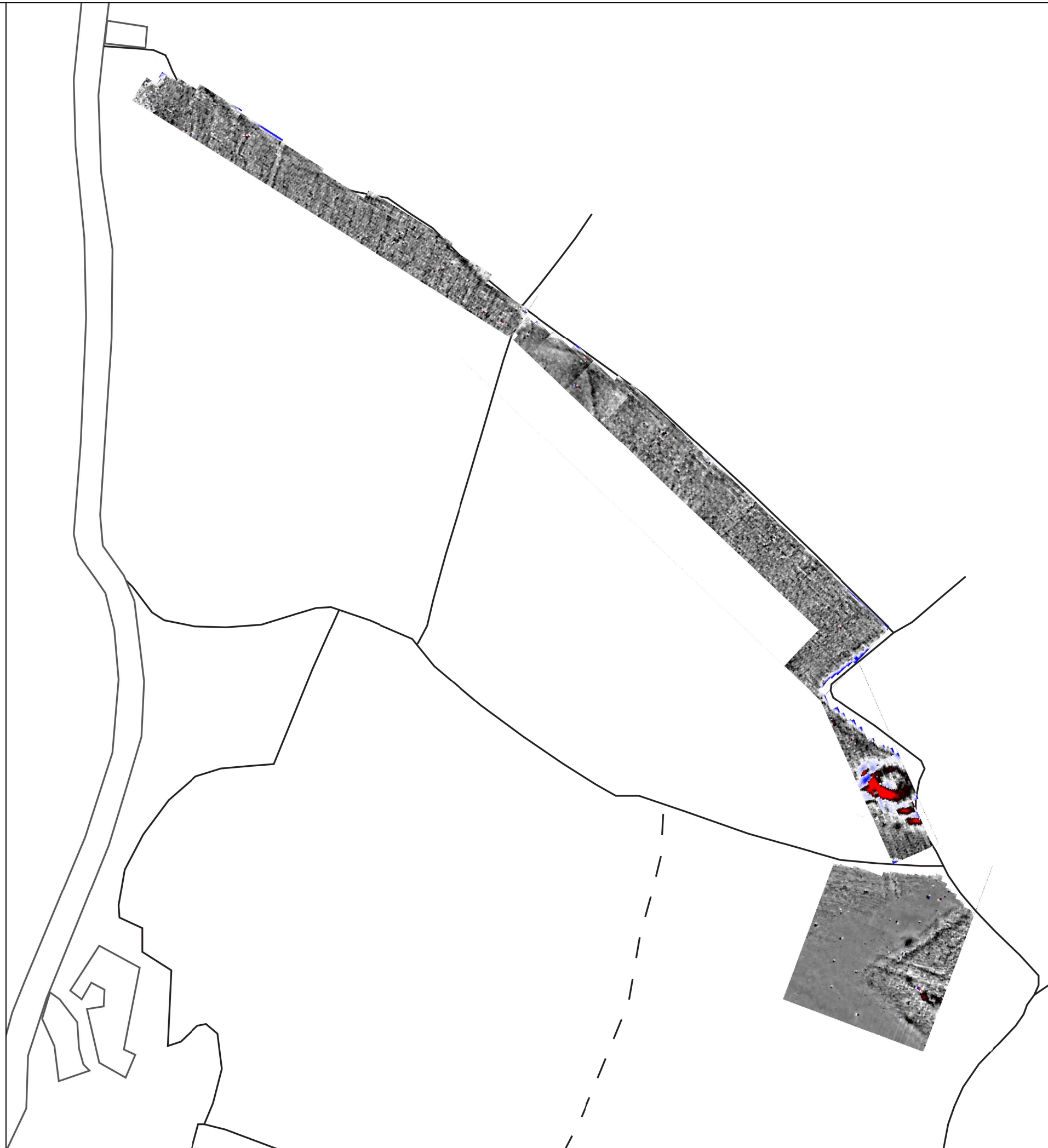

**Amendments**

Issue No.	Date	Description
-	-	-
-	-	-

© Stratascan Ltd - 2014

Data collected by  
**South West Archaeology**  
Interpretation and reporting by  
Stratascan

Plotting parameters

Maximum +100nT (red)  
Minimum -100nT (blue)

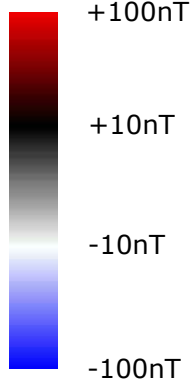

Client  
**SOUTH WEST ARCHAEOLOGY**

Project Title Job No. J7312  
**TREGLASTA FARM, DAVIDSTOW**

Subject  
**COLOUR PLOT OF GRADIOMETER DATA SHOWING EXTREME VALUES - OVERVIEW**



**GEOPHYSICS FOR ARCHAEOLOGY AND ENGINEERING**

VINEYARD HOUSE T: 01684 592266  
UPTON UPON SEVERN E: info@stratascan.co.uk  
WR8 0SA www.stratascan.co.uk



SUMO GROUP MEMBER



Scale **1:2500** 0m 50 100m

Plot <b>A3</b>	Checked by <b>DGE</b>	Issue No. <b>01</b>
Survey date <b>AUG 14</b>	Drawn by <b>TR</b>	Figure No. <b>03</b>

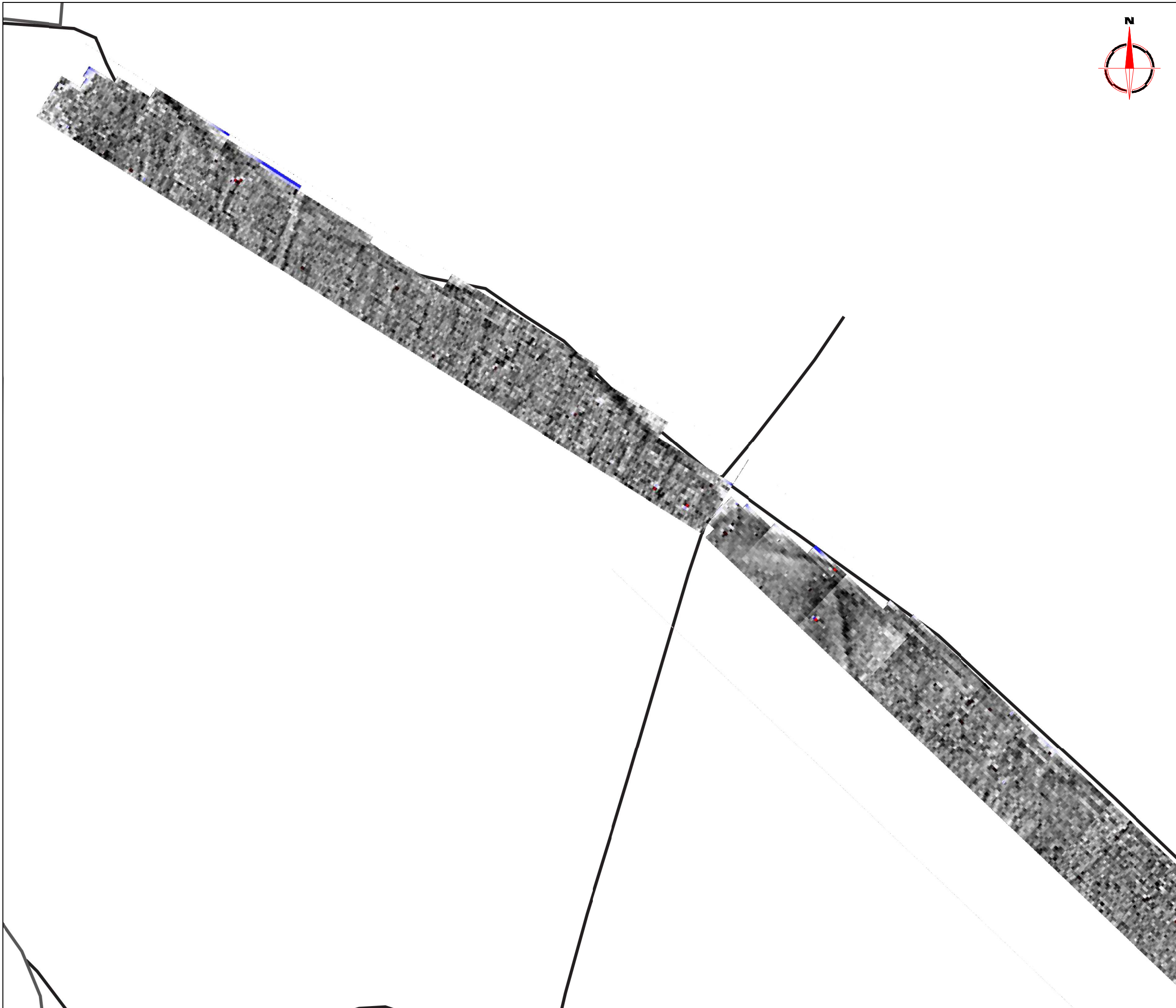

### Amendments

Issue No.	Date	Description
-	-	-
-	-	-

© Stratascan Ltd - 2014

Data collected by  
**South West Archaeology**  
 Interpretation and reporting by  
 Stratascan

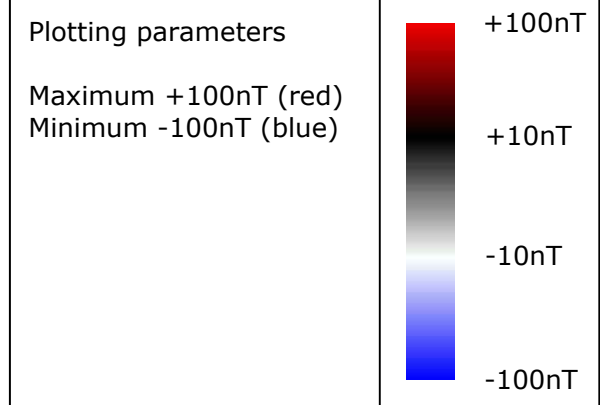

Client  
**SOUTH WEST ARCHAEOLOGY**

Project Title Job No. J7312  
**TREGLASTA FARM, DAVIDSTOW**

Subject  
**COLOUR PLOT OF GRADIOMETER DATA SHOWING EXTREME VALUES - WEST**

**STRATASCAN™**  
**GEOPHYSICS FOR ARCHAEOLOGY AND ENGINEERING**  
 VINEYARD HOUSE T: 01684 592266  
 UPTON UPON SEVERN E: info@stratascan.co.uk  
 WR8 0SA www.stratascan.co.uk



SUMO GROUP MEMBER



Scale **1:1250**

Plot <b>A3</b>	Checked by <b>DGE</b>	Issue No. <b>01</b>
Survey date <b>AUG 14</b>	Drawn by <b>TR</b>	Figure No. <b>04</b>

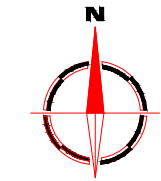
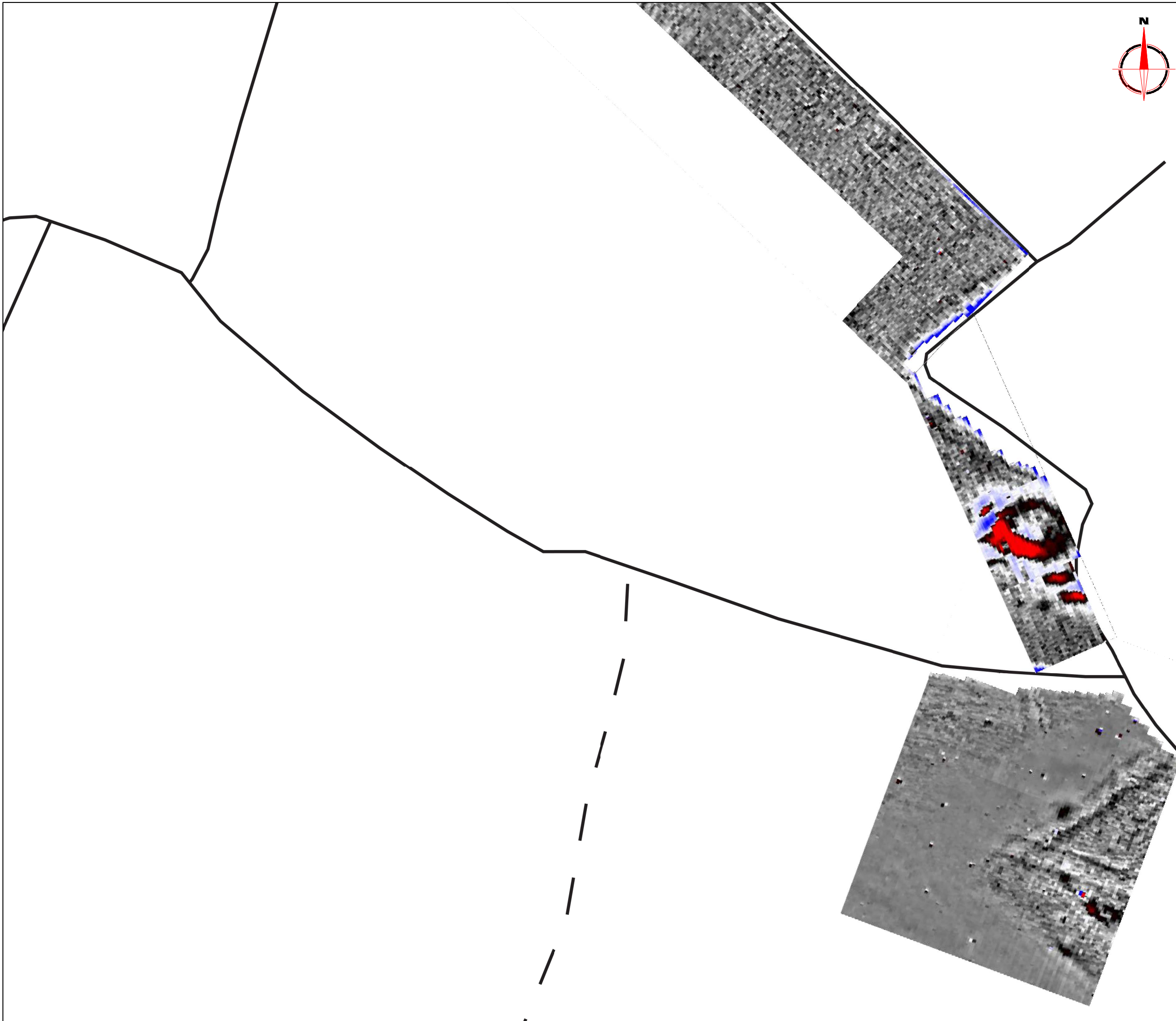

**Amendments**

Issue No.	Date	Description
-	-	-
-	-	-

© Stratascan Ltd - 2014

Data collected by  
**South West Archaeology**  
Interpretation and reporting by  
Stratascan

Plotting parameters

Maximum +100nT (red)  
Minimum -100nT (blue)

Client  
**SOUTH WEST ARCHAEOLOGY**

Project Title **TREGLASTA FARM, DAVIDSTOW** Job No. **J7312**

Subject  
**COLOUR PLOT OF GRADIOMETER DATA SHOWING EXTREME VALUES - EAST**

**STRATASCAN™**  
GEOPHYSICS FOR ARCHAEOLOGY AND ENGINEERING

VINEYARD HOUSE T: 01684 592266  
UPTON UPON SEVERN E: info@stratascan.co.uk  
WR8 0SA www.stratascan.co.uk

**EUROPEAN GPR ASSOCIATION**

**SUMO GROUP MEMBER**

**ims ISO 9001 certified** **UKAS** **ims ISO 14001 certified** **UKAS**

Scale **1:1250** 0m 10 20 30 40 50m

Plot <b>A3</b>	Checked by <b>DGE</b>	Issue No. <b>01</b>
Survey date <b>AUG 14</b>	Drawn by <b>TR</b>	Figure No. <b>05</b>



Amendments		
Issue No.	Date	Description
-	-	-
-	-	-
© Stratascan Ltd - 2014		

Data collected by  
**South West Archaeology**  
Interpretation and reporting by  
Stratascan

Plotting parameters

Maximum +5nT (black)  
Minimum -5nT (white)

Zero Mean

-5nT      +5nT

+5nT

-5nT

Client	
<b>SOUTH WEST ARCHAEOLOGY</b>	
Project Title	Job No. J7312
<b>TREGLASTA FARM, DAVIDSTOW</b>	
Subject	
PLOT OF MINIMALLY PROCESSED GRADIOMETER DATA - OVERVIEW	

**STRATASCAN™**  
GEOPHYSICS FOR ARCHAEOLOGY  
AND ENGINEERING

VINEYARD HOUSE      T: 01684 592266  
UPTON UPON SEVERN    E: info@stratascan.co.uk  
WR8 0SA                      www.stratascan.co.uk

**EUROPEAN  
GPR  
ASSOCIATION**

**SUMO**  
SUMO GROUP  
MEMBER

UKAS  
ISO 9001  
certified

UKAS  
ISO 14001  
certified

Scale 1:2500		
Plot	Checked by	Issue No.
A3	DGE	01
Survey date	Drawn by	Figure No.
AUG 14	TR	06

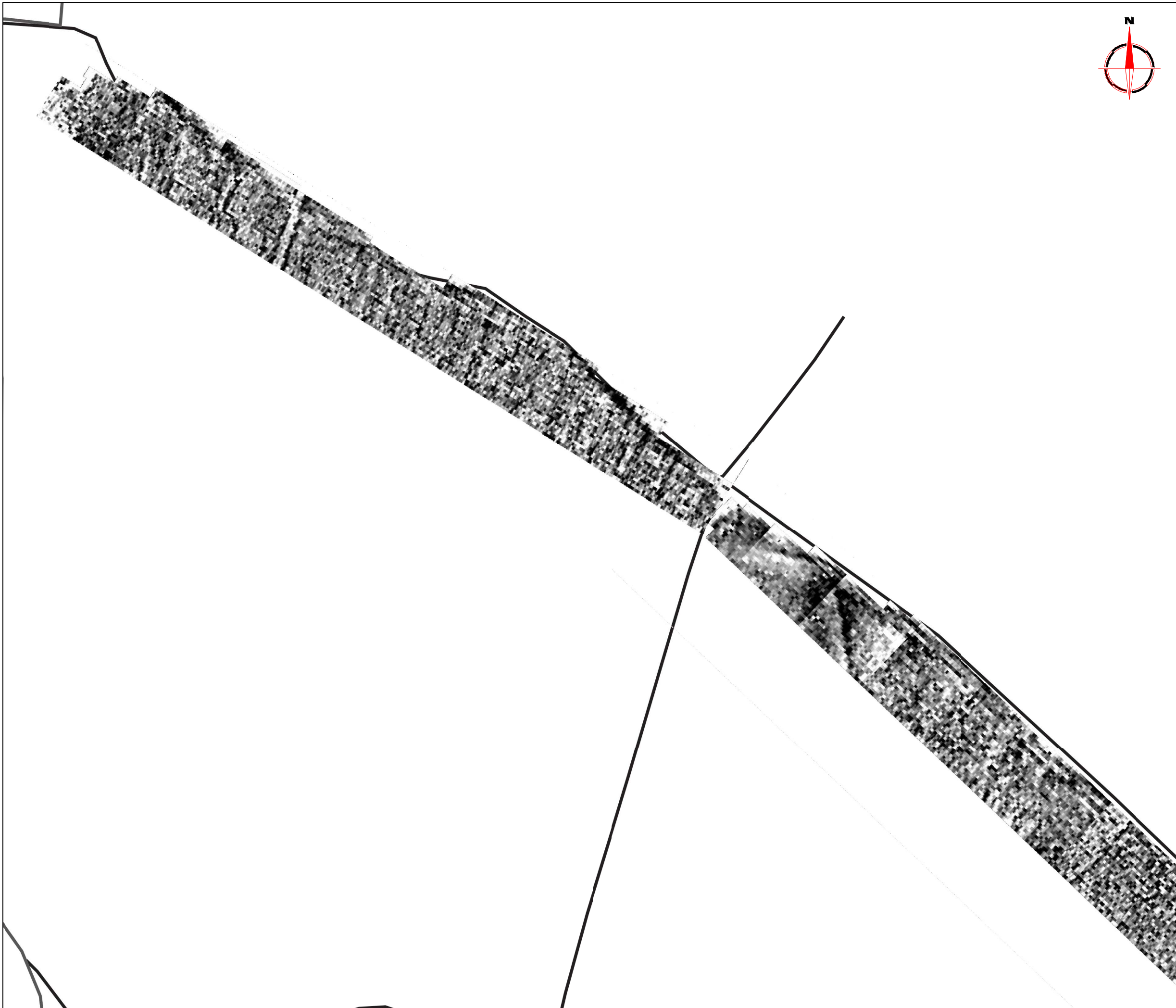

**Amendments**

Issue No.	Date	Description
-	-	-
-	-	-

© Stratascan Ltd - 2014

Data collected by  
**South West Archaeology**  
 Interpretation and reporting by  
 Stratascan

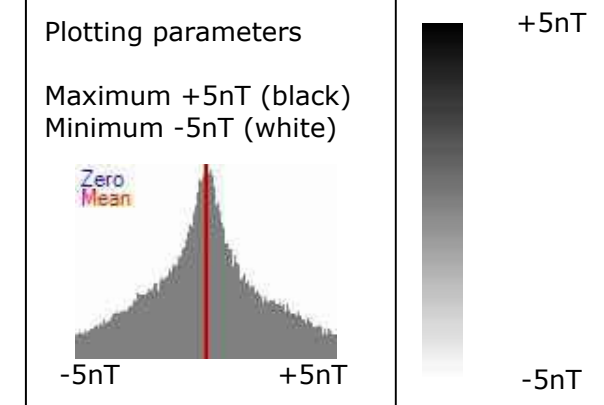

Client  
**SOUTH WEST ARCHAEOLOGY**

Project Title Job No. J7312  
**TREGLASTA FARM, DAVIDSTOW**

Subject  
**PLOT OF MINIMALLY PROCESSED  
 GRADIOMETER DATA - WEST**

**STRATASCAN™**  
**GEOPHYSICS FOR ARCHAEOLOGY  
 AND ENGINEERING**  
 VINEYARD HOUSE T: 01684 592266  
 UPTON UPON SEVERN E: info@stratascan.co.uk  
 WR8 0SA www.stratascan.co.uk



Scale **1:1250**

Plot <b>A3</b>	Checked by <b>DGE</b>	Issue No. <b>01</b>
Survey date <b>AUG 14</b>	Drawn by <b>TR</b>	Figure No. <b>07</b>

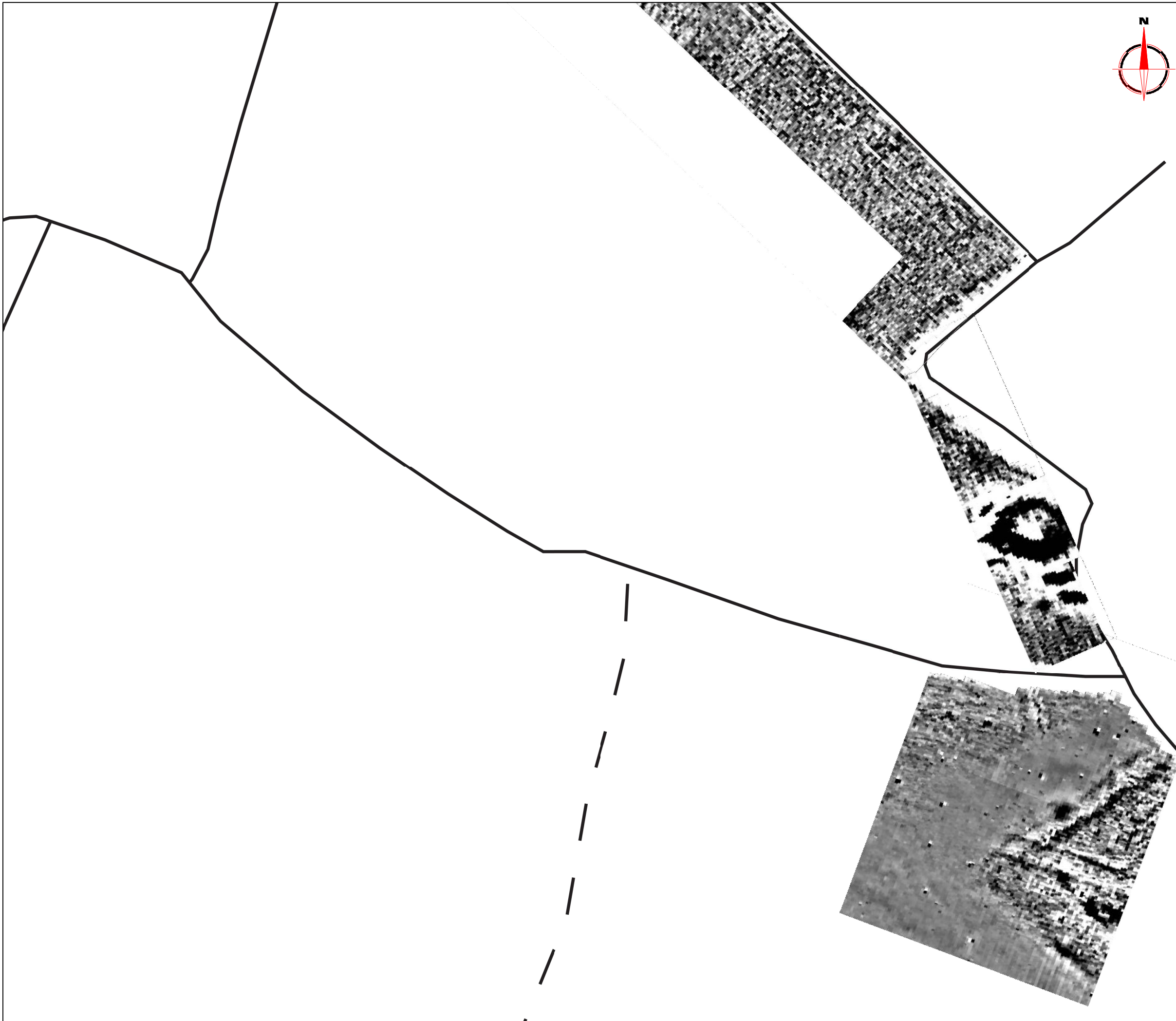

**Amendments**

Issue No.	Date	Description
-	-	-
-	-	-

© Stratascan Ltd - 2014

Data collected by  
**South West Archaeology**  
 Interpretation and reporting by  
 Stratascan

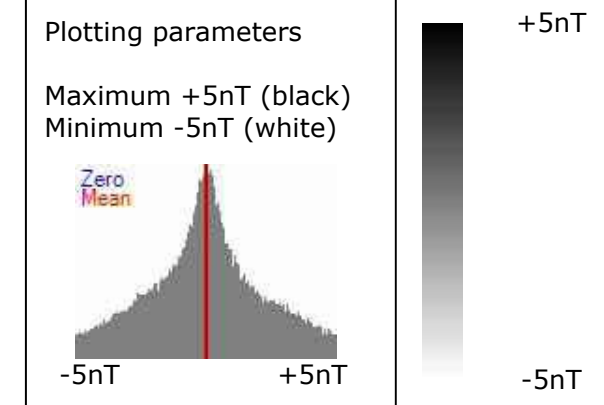

Client  
**SOUTH WEST ARCHAEOLOGY**

Project Title Job No. J7312  
**TREGLASTA FARM, DAVIDSTOW**

Subject  
**PLOT OF MINIMALLY PROCESSED  
 GRADIOMETER DATA - EAST**

**STRATASCAN™**  
**GEOPHYSICS FOR ARCHAEOLOGY  
 AND ENGINEERING**  
 VINEYARD HOUSE T: 01684 592266  
 UPTON UPON SEVERN E: info@stratascan.co.uk  
 WR8 0SA www.stratascan.co.uk



Scale **1:1250**

Plot <b>A3</b>	Checked by <b>DGE</b>	Issue No. <b>01</b>
Survey date <b>AUG 14</b>	Drawn by <b>TR</b>	Figure No. <b>08</b>



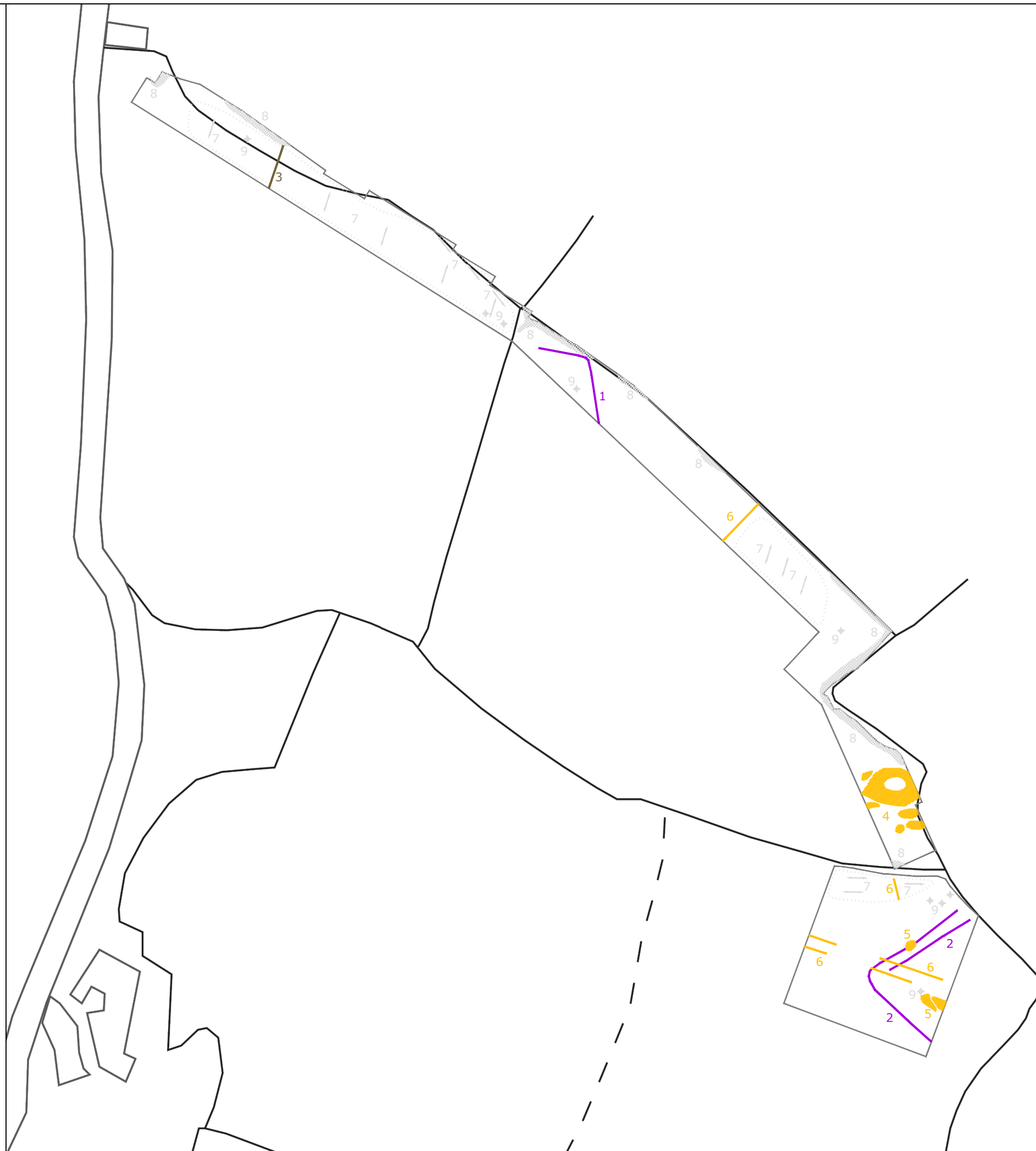

Amendments		
Issue No.	Date	Description
-	-	-
-	-	-
© Stratascan Ltd - 2014		
KEY		
PROBABLE ARCHAEOLOGY		
	Positive anomaly / weak positive anomaly - probable cut feature of archaeological origin	
	Negative anomaly / weak negative anomaly - probable bank or earthwork of archaeological origin	
	Linear anomaly probably related to a former field boundary not present on available mapping	
	Linear anomaly related to a former field boundary present on available mapping pre-1900	
	Widely spaced curving parallel linear anomalies - probably related to ridge-and-furrow	
POSSIBLE ARCHAEOLOGY		
	Positive anomaly / weak positive anomaly - possible cut feature of archaeological origin	
	Negative anomaly / weak negative anomaly - possible bank or earthwork of archaeological origin	
OTHER ANOMALIES		
	Closely spaced parallel linear anomalies - probably related to agricultural activity such as ploughing	
	Linear anomaly - probably related to pipe, cable or other modern service	
	Linear anomaly - possibly related to land drain	
	Magnetic disturbance associated with nearby metal object such as service or field boundary	
	Strong magnetic debris - possible disturbed or made ground	
	Scattered magnetic debris	
	Area of amorphous magnetic variation - probable natural (e.g. geological or pedological) origin	
	Magnetic spike - probable ferrous object	
Client		
<b>SOUTH WEST ARCHAEOLOGY</b>		
Project Title		Job No. J7312
<b>TREGLASTA FARM, DAVIDSTOW</b>		
Subject		
<b>ABSTRACTION AND INTERPRETATION OF GRADIOMETER ANOMALIES - OVERVIEW</b>		
<b>STRATASCAN™</b>		
<b>GEOPHYSICS FOR ARCHAEOLOGY AND ENGINEERING</b>		
VINEYARD HOUSE		T: 01684 592266
UPTON UPON SEVERN	WR8 0SA	E: info@stratascan.co.uk www.stratascan.co.uk
	SUMO GROUP MEMBER	
Scale 1:2500		
Plot	Checked by	Issue No.
A3	DGE	01
Survey date	Drawn by	Figure No.
AUG 14	TR	09







**Amendments**

Issue No.	Date	Description
-	-	-
-	-	-



© Stratascan Ltd - 2014

**KEY**









**PROBABLE ARCHAEOLOGY**

-  Positive anomaly / weak positive anomaly - probable cut feature of archaeological origin
-  Negative anomaly / weak negative anomaly - probable bank or earthwork of archaeological origin
-  Linear anomaly probably related to a former field boundary not present on available mapping
-  Linear anomaly related to a former field boundary present on available mapping pre-1900
-  Widely spaced curving parallel linear anomalies - probably related to ridge-and-furrow

**POSSIBLE ARCHAEOLOGY**

-  Positive anomaly / weak positive anomaly - possible cut feature of archaeological origin
-  Negative anomaly / weak negative anomaly - possible bank or earthwork of archaeological origin

**OTHER ANOMALIES**

-  Closely spaced parallel linear anomalies - probably related to agricultural activity such as ploughing
-  Linear anomaly - probably related to pipe, cable or other modern service
-  Linear anomaly - possibly related to land drain
-  Magnetic disturbance associated with nearby metal object such as service or field boundary
-  Strong magnetic debris - possible disturbed or made ground
-  Scattered magnetic debris
-  Area of amorphous magnetic variation - probable natural (e.g. geological or pedological) origin
-  Magnetic spike - probable ferrous object

Client  
**SOUTH WEST ARCHAEOLOGY**

Project Title Job No. J7312  
**TREGLASTA FARM, DAVIDSTOW**

Subject  
**ABSTRACTION AND INTERPRETATION OF GRADIOMETER ANOMALIES - WEST**

**STRATASCAN™**  
GEOPHYSICS FOR ARCHAEOLOGY AND ENGINEERING  
VINEYARD HOUSE T: 01684 592266  
UPTON UPON SEVERN E: info@stratascan.co.uk  
WR8 0SA www.stratascan.co.uk

Scale **1:1250** 

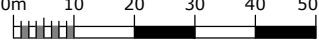
Plot <b>A3</b>	Checked by <b>DGE</b>	Issue No. <b>01</b>
Survey date <b>AUG 14</b>	Drawn by <b>TR</b>	Figure No. <b>10</b>



Amendments		
Issue No.	Date	Description
-	-	-
-	-	-
© Stratascan Ltd - 2014		

### KEY

**PROBABLE ARCHAEOLOGY**

- Positive anomaly / weak positive anomaly - probable cut feature of archaeological origin
- Negative anomaly / weak negative anomaly - probable bank or earthwork of archaeological origin
- Linear anomaly probably related to a former field boundary not present on available mapping
- Linear anomaly related to a former field boundary present on available mapping pre-1900
- Widely spaced curving parallel linear anomalies - probably related to ridge-and-furrow

**POSSIBLE ARCHAEOLOGY**

- Positive anomaly / weak positive anomaly - possible cut feature of archaeological origin
- Negative anomaly / weak negative anomaly - possible bank or earthwork of archaeological origin

**OTHER ANOMALIES**

- Closely spaced parallel linear anomalies - probably related to agricultural activity such as ploughing
- Linear anomaly - probably related to pipe, cable or other modern service
- Linear anomaly - possibly related to land drain
- Magnetic disturbance associated with nearby metal object such as service or field boundary
- Strong magnetic debris - possible disturbed or made ground
- Scattered magnetic debris
- Area of amorphous magnetic variation - probable natural (e.g. geological or pedological) origin
- Magnetic spike - probable ferrous object

Client  
**SOUTH WEST ARCHAEOLOGY**

Project Title Job No. J7312  
**TREGLASTA FARM, DAVIDSTOW**

Subject  
**ABSTRACTION AND INTERPRETATION OF GRADIOMETER ANOMALIES - EAST**

**STRATASCAN™**  
GEOPHYSICS FOR ARCHAEOLOGY AND ENGINEERING

VINEYARD HOUSE T: 01684 592266  
UPTON UPON SEVERN E: info@stratascan.co.uk  
WR8 0SA www.stratascan.co.uk

Scale 1:1250

Plot <b>A3</b>	Checked by <b>DGE</b>	Issue No. <b>01</b>
Survey date <b>AUG 14</b>	Drawn by <b>TR</b>	Figure No. <b>11</b>