

Reproduced from Ordnance Survey's 1:25 000 map of 1998 with the permission of the controller of Her Majesty's Stationary Office. Crown Copyright reserved. Licence No: AL 50125A
 Licencee: Stratascan Ltd, Vineyard House, Upper Hook Road, Upton Upon Severn, WR8 0SA
 OS 100km square = SP

Survey area

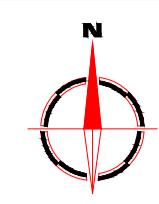

Amendments		
Issue No.	Date	Description
-	-	-
-	-	-

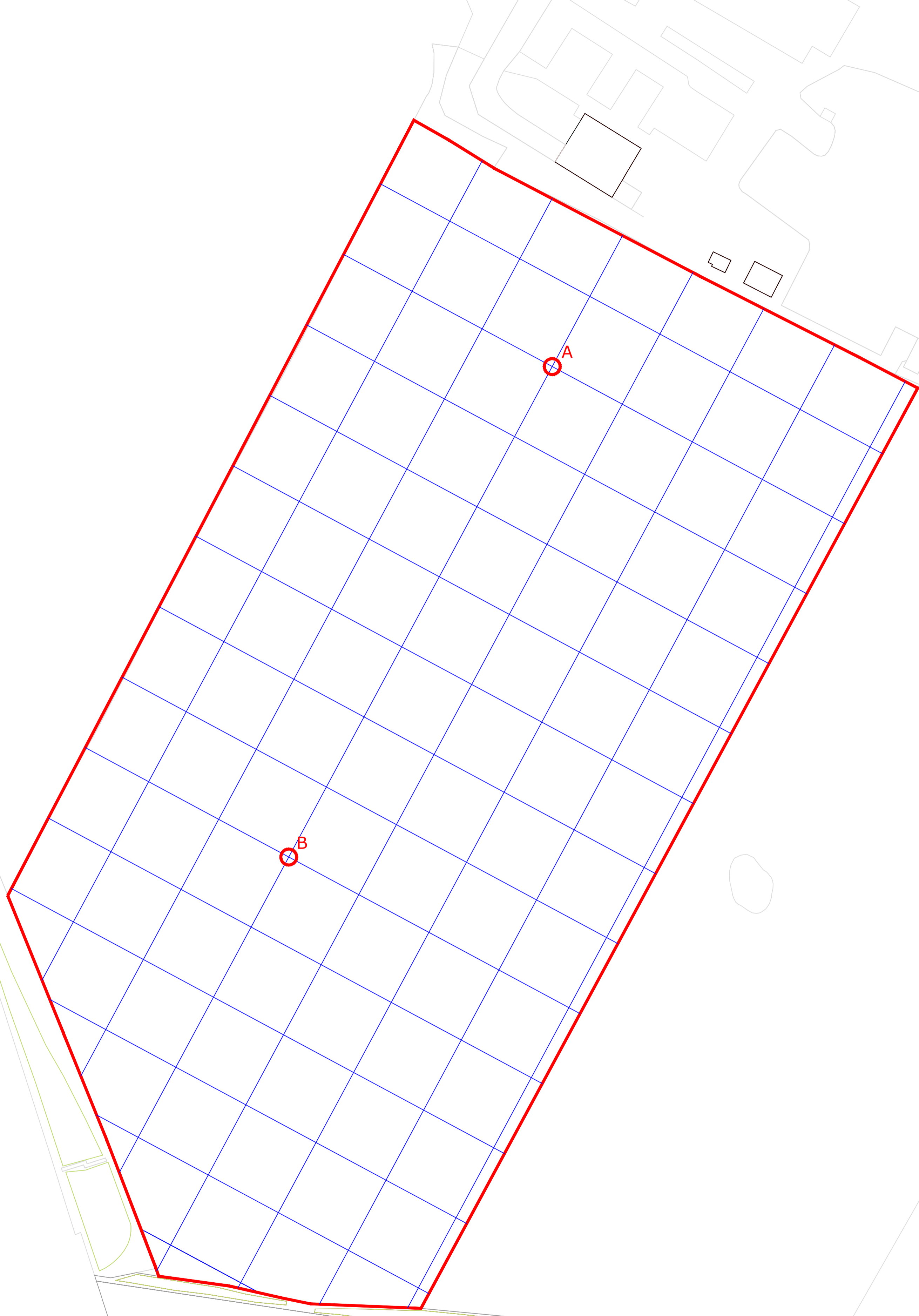
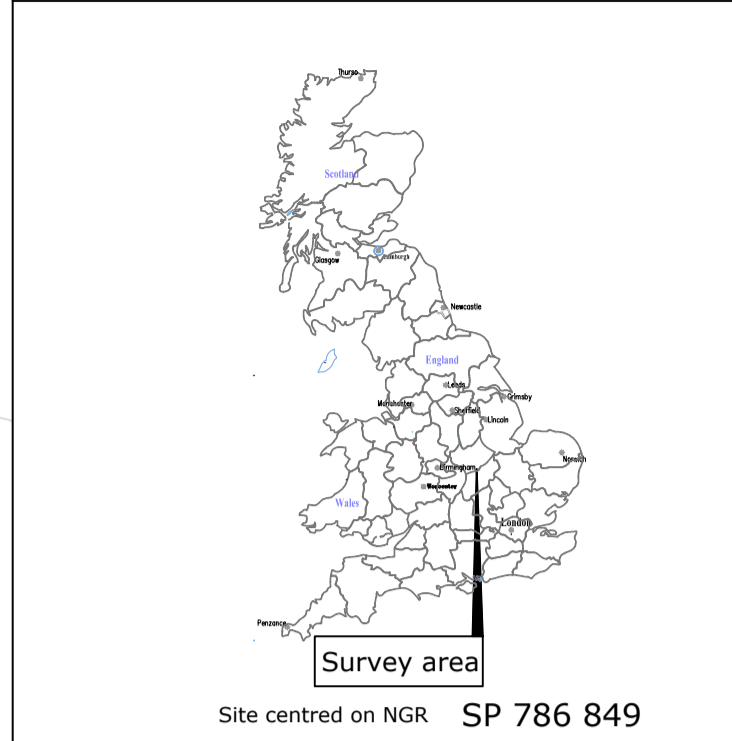

OS REFERENCING INFORMATION

A	478668.04, 284814.93
B	478568.64, 284629.94

Job No.	7200	Survey Date	AUG 14
Client			

ULAS

Project Title
**ECKLAND LODGE FARM,
 DESBOROUGH ROAD, MARKET
 HARBOROUGH**

Subject

SITE LOCATION AND SURVEY AREA & REFERENCING

STRATASCAN™
 GEOPHYSICS FOR ARCHAEOLOGY AND ENGINEERING

VINEYARD HOUSE T: 01684 592266
 UPTON UPON SEVERN E: info@stratascan.co.uk
 WR8 0SA www.stratascan.co.uk

GPR ASSOCIATION

SUMO GROUP MEMBER

ISO 9001 certified
 ISO 14001 certified

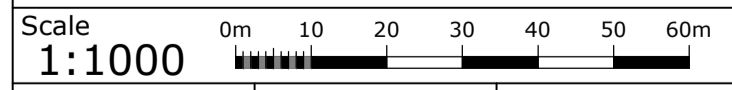

Plot	A1	Checked by	DGE	Issue No.	01
Date	SEP 14	Drawn by	OJP	Figure No.	01



Amendments

Issue No.	Date	Description
-	-	-
-	-	-

© Stratascan Ltd - 2014

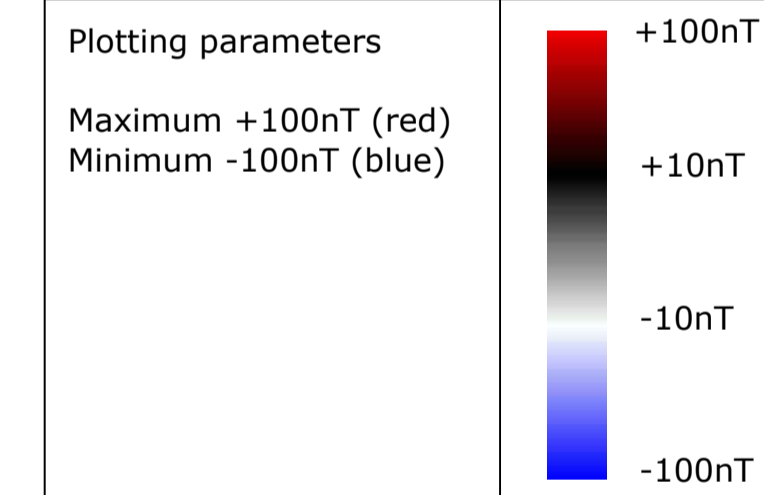
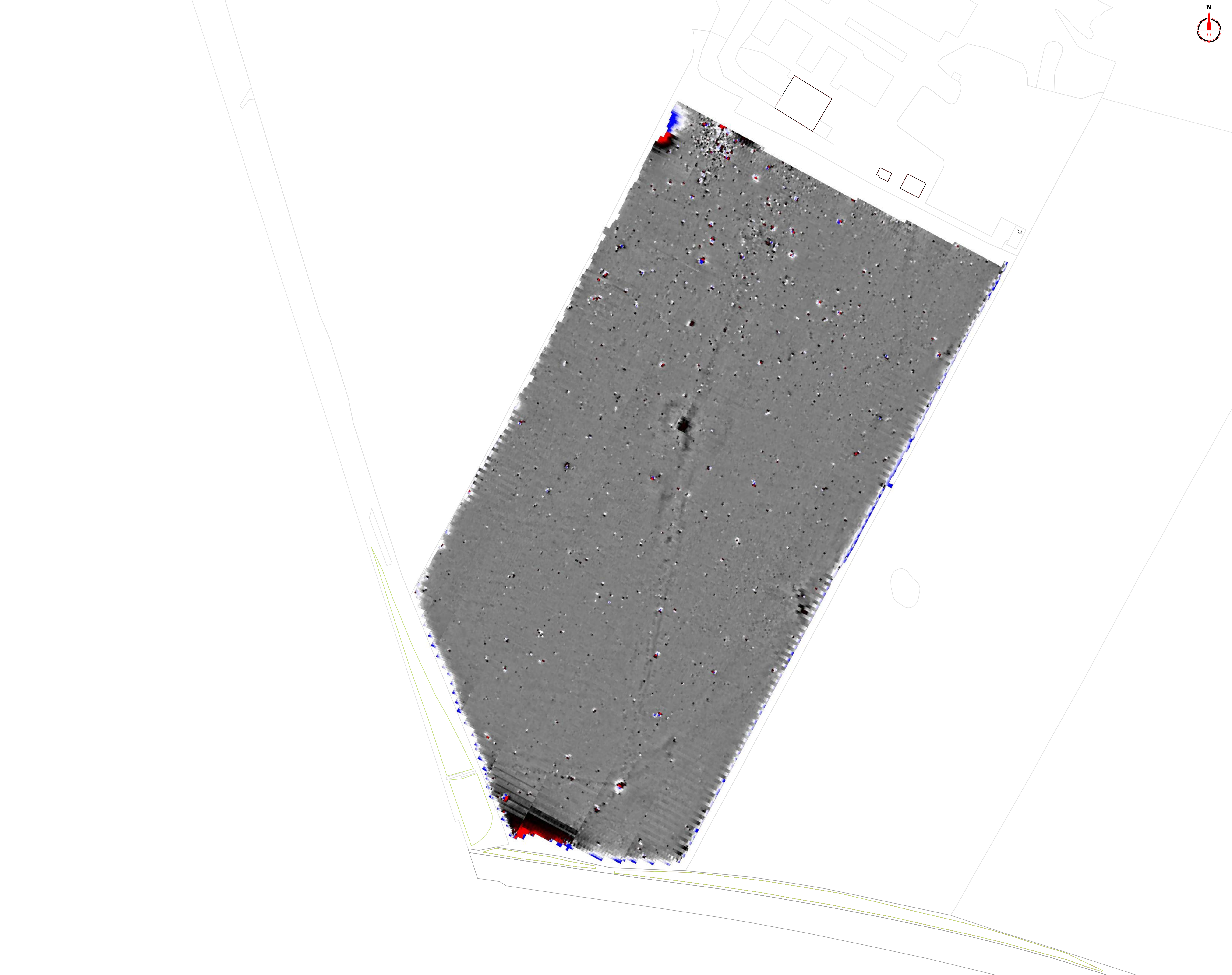

Job No.	7200	Survey Date	AUG 14
---------	------	-------------	--------

Client

ULAS

Project Title

**ECKLAND LODGE FARM,
DESBOROUGH ROAD, MARKET
HARBOROUGH**

Subject

**COLOUR PLOT OF MINIMALLY
PROCESSED GRADIOMETER
DATA SHOWING EXTREME
VALUES**

STRATASCAN™
GEOPHYSICS FOR ARCHAEOLOGY
AND ENGINEERING

VINEYARD HOUSE T: 01684 592266
UPTON UPON SEVERN E: info@stratascan.co.uk
WR8 0SA www.stratascan.co.uk



Scale 0m 10 20 30 40 50 60m

1:1000

Plot	A1	Checked by	DGE	Issue No.	01
Date	SEP 14	Drawn by	RD	Figure No.	02



Amendments

Issue No.	Date	Description
-	-	-
-	-	-

© Stratascan Ltd - 2014

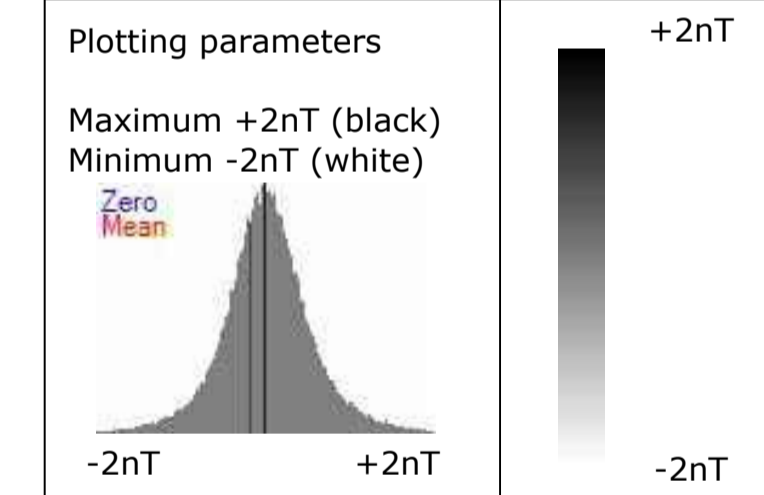
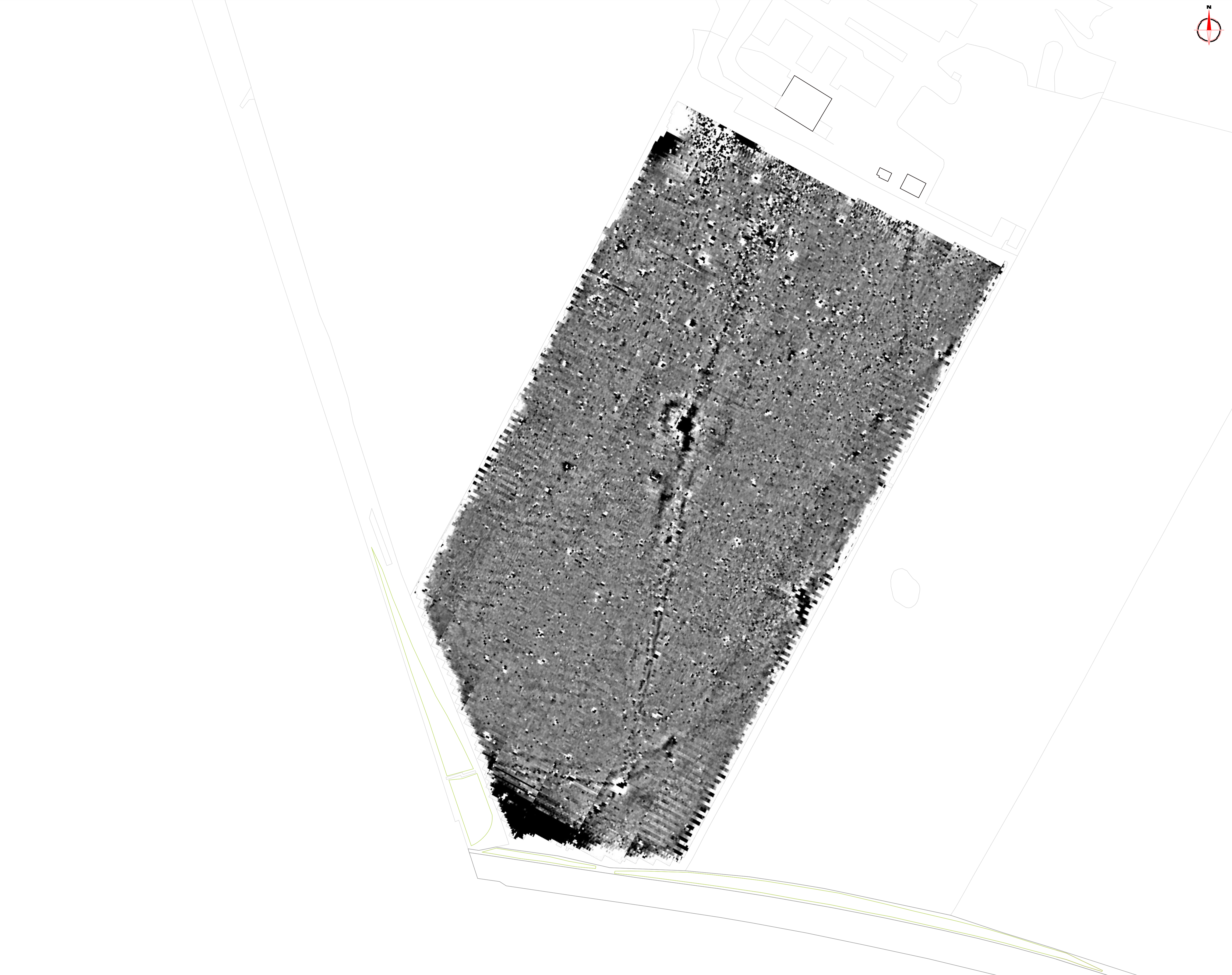

Job No. 7200 Survey Date AUG 14

Client
ULAS

Project Title
**ECKLAND LODGE FARM,
DESBOROUGH ROAD, MARKET
HARBOROUGH**

Subject
**PLOT OF MINIMALLY
PROCESSED GRADIOMETER
DATA**

STRATASCANTM
GEOPHYSICS FOR ARCHAEOLOGY
AND ENGINEERING
VINEYARD HOUSE T: 01684 592266
UPTON UPON SEVERN E: info@stratascan.co.uk
WR8 0SA www.stratascan.co.uk



Scale 1:1000 0m 10 20 30 40 50 60m

Plot A1	Checked by DGE	Issue No. 01
Date SEP 14	Drawn by RD	Figure No. 03



Amendments

Issue No.	Date	Description
-	-	-
-	-	-

© Stratascan Ltd - 2014

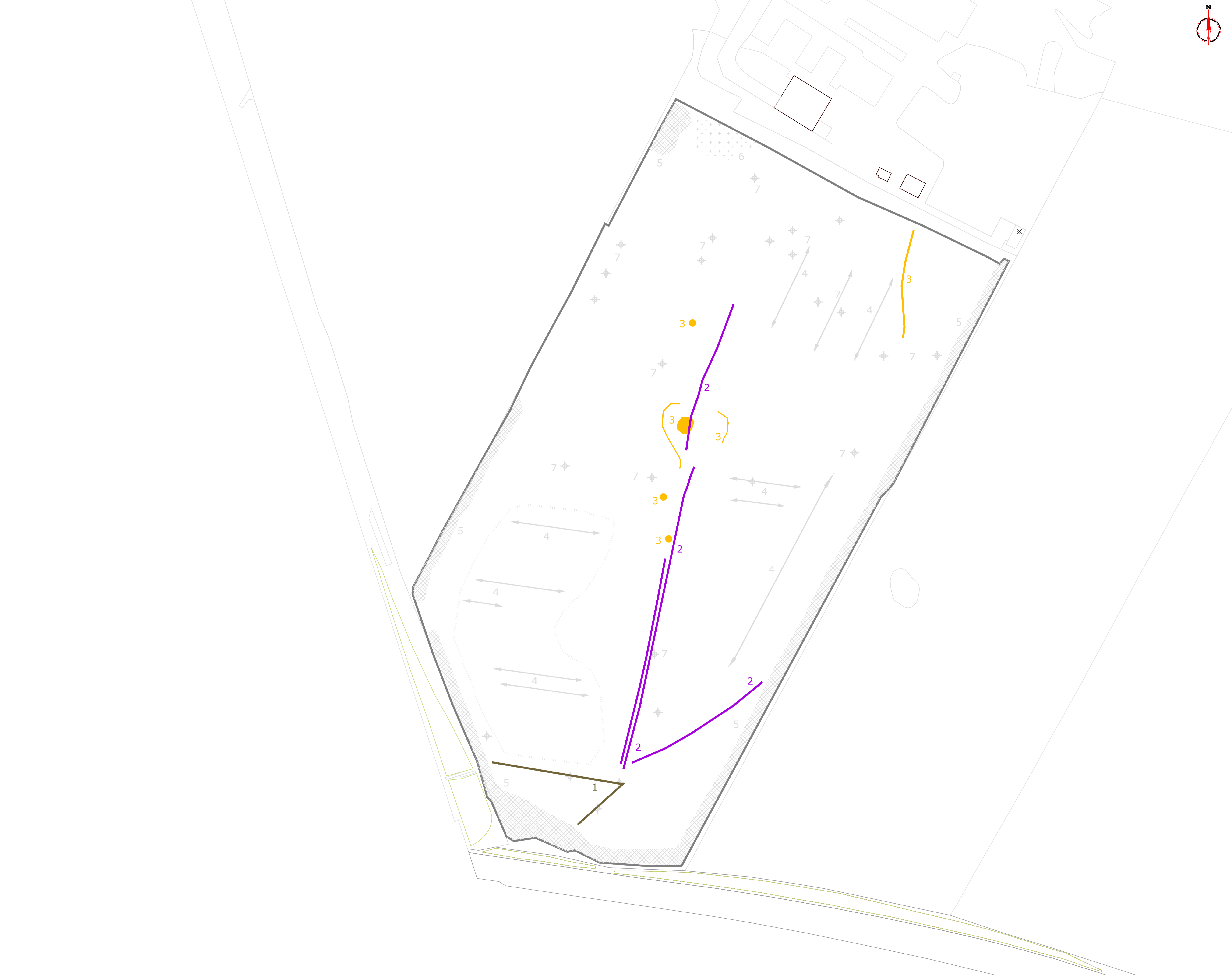

KEY

- PROBABLE ARCHAEOLOGY**
- Positive anomaly / weak positive anomaly - probable cut feature of archaeological origin
 - Negative anomaly / weak negative anomaly - probable bank or earthwork of archaeological origin
 - Linear anomaly related to former field boundary present on historic mapping between 1888 and 1995
 - Widely spaced curving parallel linear anomalies - probably related to ridge-and-furrow
- POSSIBLE ARCHAEOLOGY**
- Positive anomaly / weak positive anomaly - possible cut feature of archaeological origin
 - Negative anomaly / weak negative anomaly - possible bank or earthwork of archaeological origin
 - Linear anomaly probably related to former field boundary - not present on available historic mapping
- OTHER ANOMALIES**
- Closely spaced parallel linear anomalies - probably related to agricultural activity such as ploughing
 - Linear anomaly - probably related to pipe, cable or other modern service
 - Linear anomaly - possibly related to land drain
 - Magnetic disturbance associated with nearby metal object such as service or field boundary
 - Strong magnetic debris - possible disturbed or made ground
 - Scattered magnetic debris
 - Area of amorphous magnetic variation - probable natural (e.g. geological or pedological) origin
 - Magnetic spike - probable ferrous object

Job No. 7200 Survey Date AUG 14
 Client

ULAS
 Project Title
 ECKLAND LODGE FARM,
 DESBOROUGH ROAD, MARKET
 HARBOROUGH
 Subject

INTERPRETATION

STRATASCANTM
 GEOPHYSICS FOR ARCHAEOLOGY
 AND ENGINEERING
 VINEYARD HOUSE T: 01684 592266
 UPTON UPON SEVERN E: info@stratascan.co.uk
 WR8 0SA www.stratascan.co.uk



Scale 0m 10 20 30 40 50 60m
 1:1000

Plot A1	Checked by DGE	Issue No. 01
Date SEP 14	Drawn by RD	Figure No. 04