

Reproduced from Ordnance Survey's 1:25 000 map of 1998 with the permission of the controller of Her Majesty's Stationery Office. Crown Copyright reserved. Licence No: AL 50125A
 Licencee:
 Stratascan Ltd.
 Vineyard House
 Upper Hook Road
 Upton Upon Severn
 WR8 0SA
 OS 100km square = TR

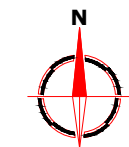

42
41
40
39
38

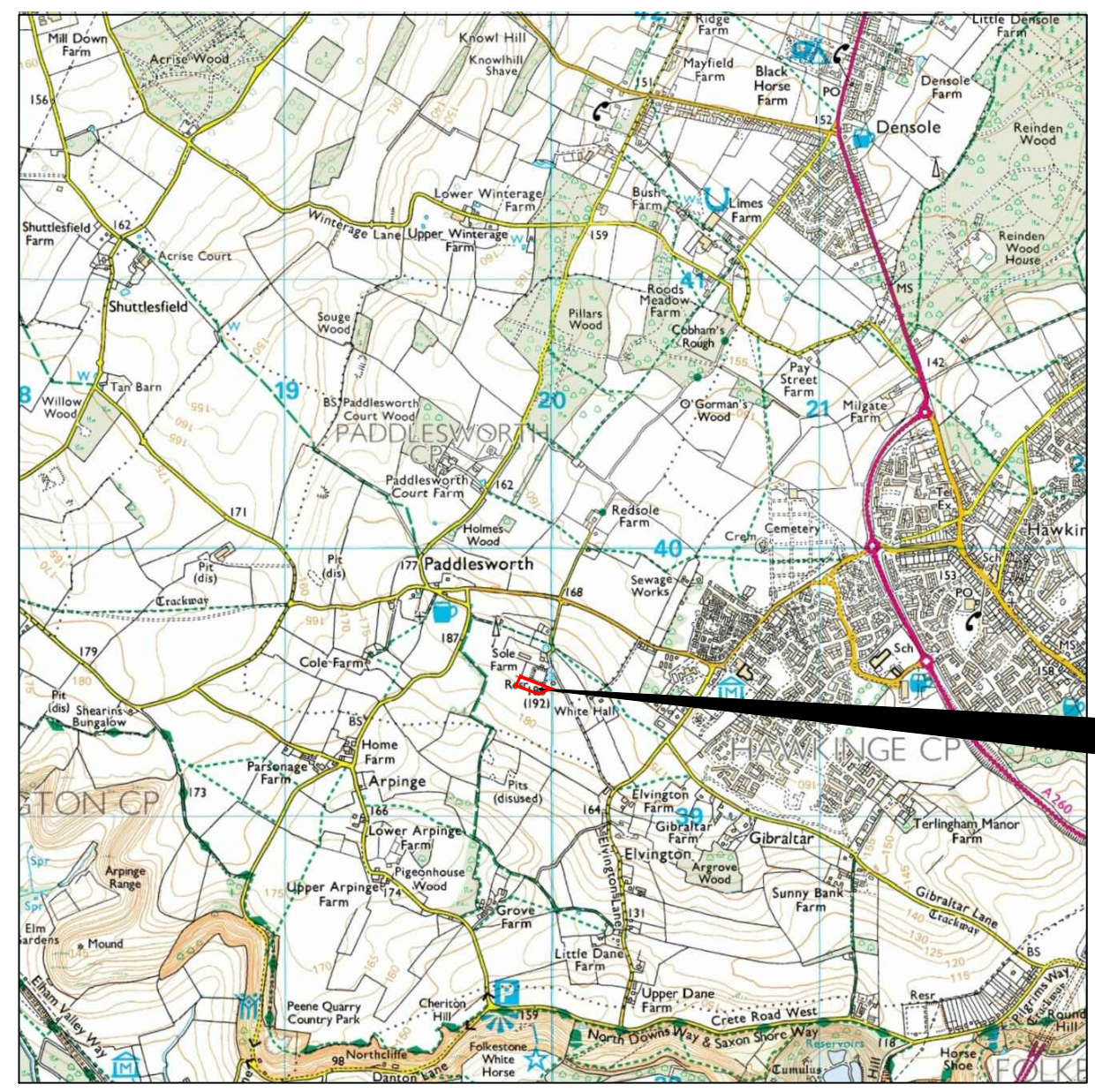

Survey Area

18 19 20 21 22

Amendments

Issue No.	Date	Description
-	-	-
-	-	-

© Stratascan Ltd - 2014



Site centred on NGR TR 199 394

Client
OXFORD ARCHAEOLOGY

Project Title Job No. 7243
GEOPHYSICAL SURVEY - PADDLESWORTH, KENT

Subject
LOCATION PLAN OF SURVEY AREA

STRATASCAN™
GEOPHYSICS FOR ARCHAEOLOGY AND ENGINEERING
 VINEYARD HOUSE T: 01684 592266
 UPTON UPON SEVERN E: info@stratascan.co.uk
 WR8 0SA www.stratascan.co.uk



SUMO GROUP MEMBER



Scale 1:25000 0m 500m 1000m

Plot A3	Checked by DGE	Issue No. 01
Survey date SEP 14	Drawn by MU	Figure No. 01

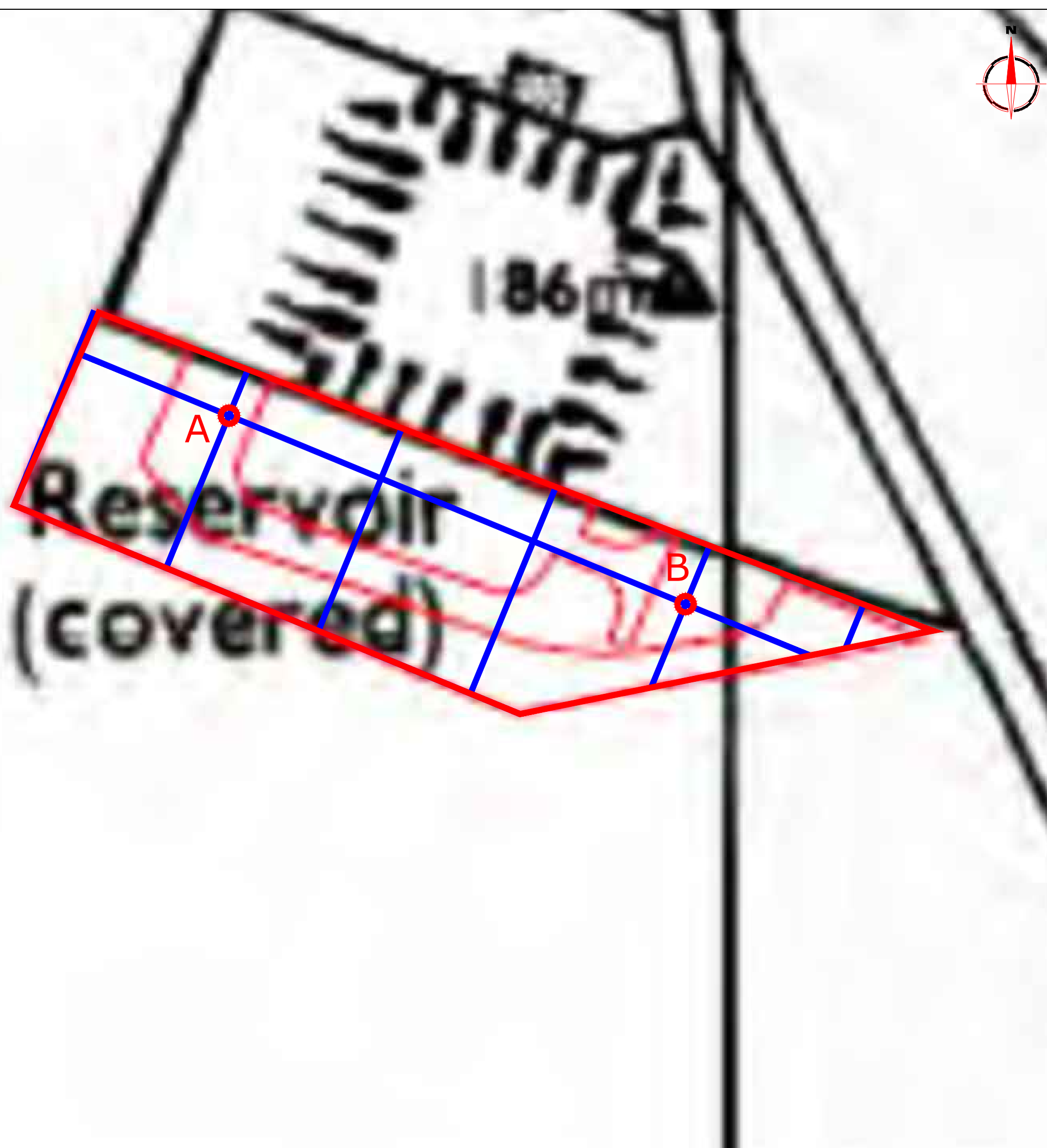

Amendments

Issue No.	Date	Description
-	-	-
-	-	-

© Stratascan Ltd - 2014

OS GRID REFERENCES

A	619905.30, 139505.59
B	619988.49, 139471.26

Client
OXFORD ARCHAEOLOGY

Project Title Job No. 7243
GEOPHYSICAL SURVEY - PADDLESWORTH, KENT

Subject
LOCATION OF SURVEY GRIDS AND REFERENCING

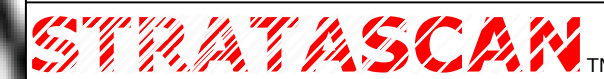

GEOPHYSICS FOR ARCHAEOLOGY AND ENGINEERING

VINEYARD HOUSE T: 01684 592266
UPTON UPON SEVERN E: info@stratascan.co.uk
WR8 0SA www.stratascan.co.uk



SUMO GROUP MEMBER



Scale **1:750**

Plot A3	Checked by DGE	Issue No. 01
Survey date SEP 14	Drawn by MU	Figure No. 02

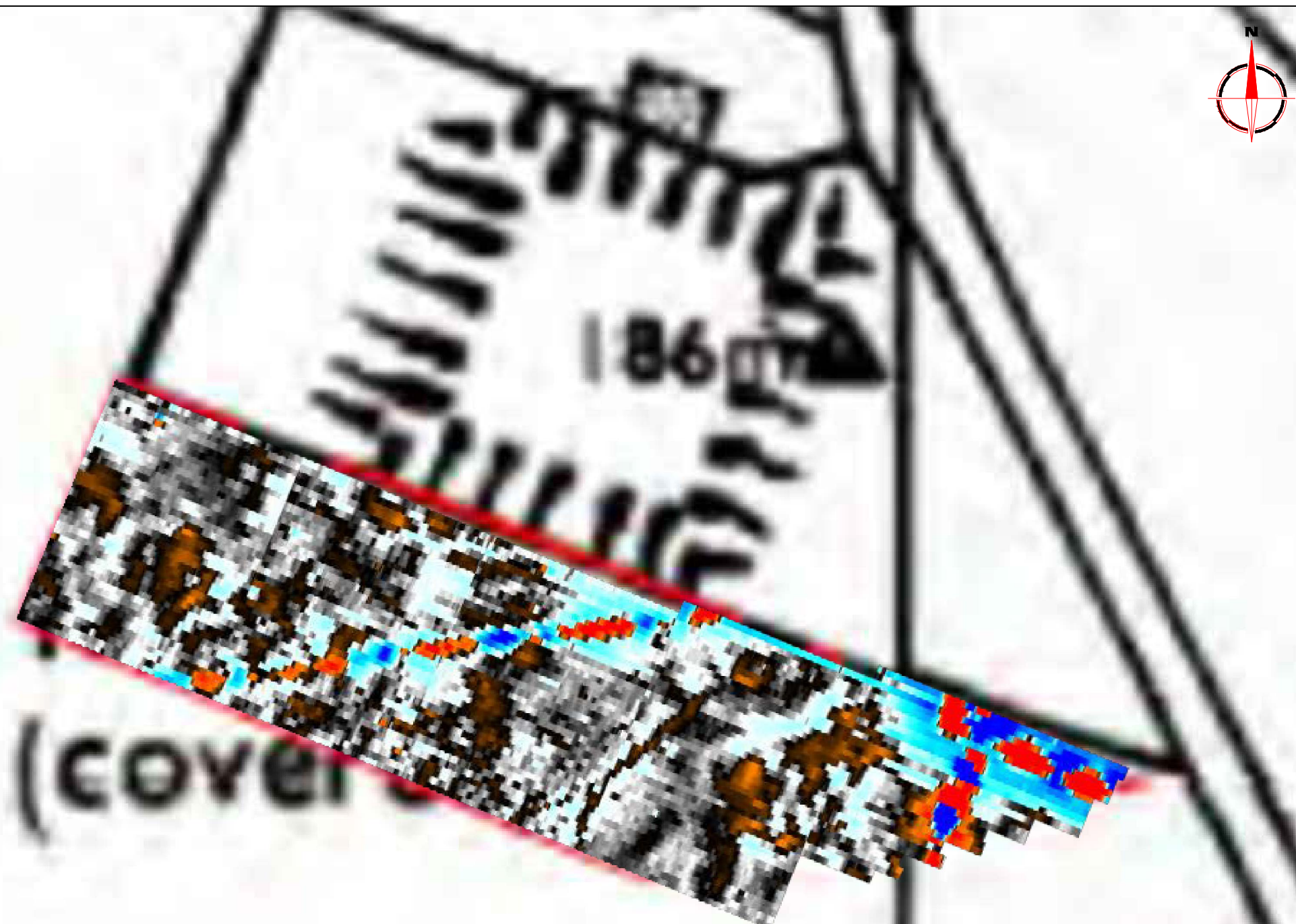

Amendments

Issue No.	Date	Description
-	-	-
-	-	-

© Stratascan Ltd - 2014

Plotting parameters

Maximum +100nT (red)
Minimum -100nT (blue)

+100nT
+25nT
+3nT
-3nT
-25nT
-100nT

Client
OXFORD ARCHAEOLOGY

Project Title Job No. 7342
**GEOPHYSICAL SURVEY -
PADDLESWORTH, KENT**

Subject
**COLOUR PLOT OF GRADIOMETER
DATA SHOWING EXTREME VALUES**

STRATASCAN™
GEOPHYSICS FOR ARCHAEOLOGY
AND ENGINEERING

VINEYARD HOUSE T: 01684 592266
UPTON UPON SEVERN E: info@stratascan.co.uk
WR8 0SA www.stratascan.co.uk

GPR ASSOCIATION

SUMO SUMO GROUP MEMBER

ims ISO 9001 certified
ims ISO 14001 certified

Scale **1:750**

Plot A3	Checked by DGE	Issue No. 01
Survey date SEP 14	Drawn by MU	Figure No. 03

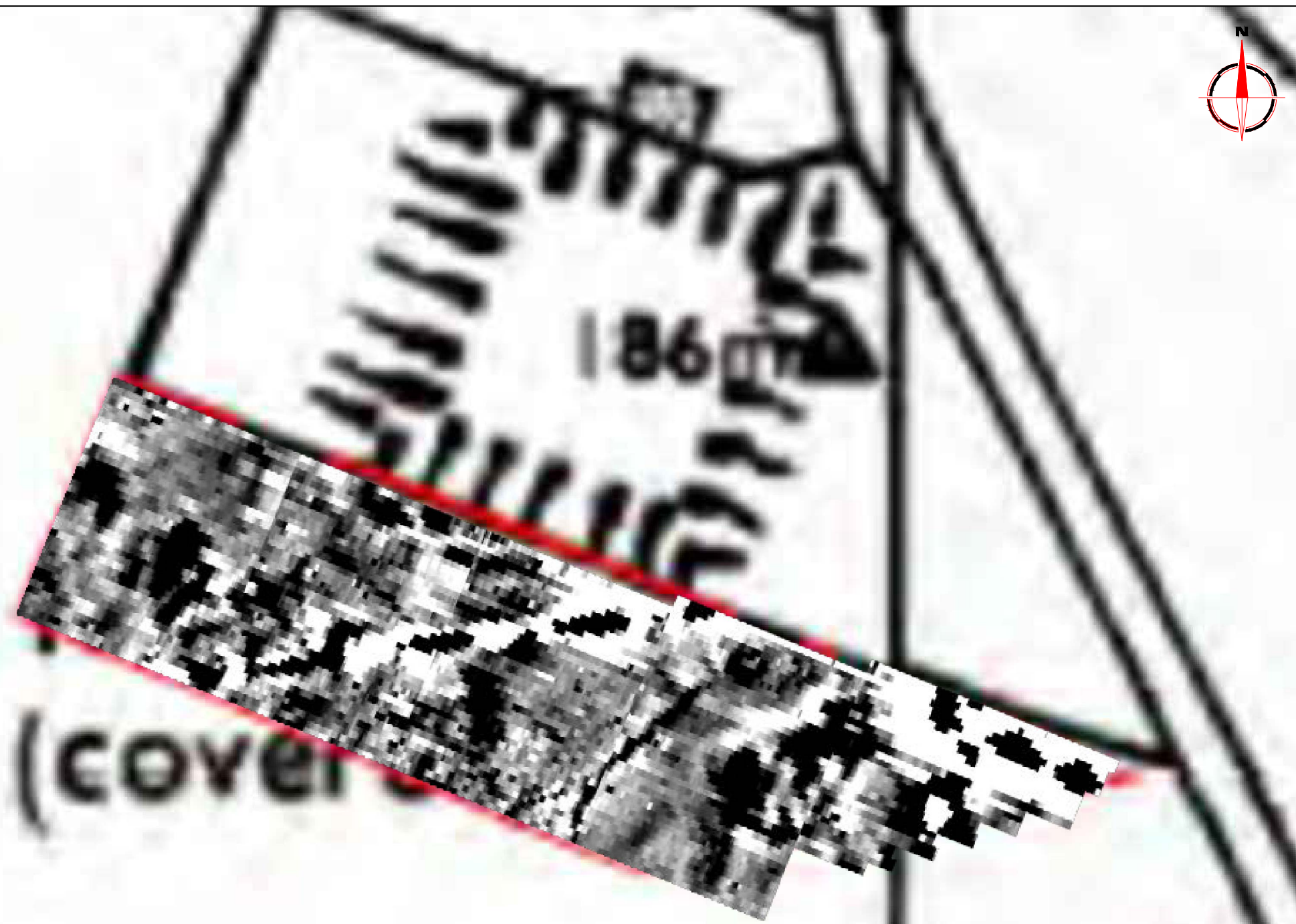

Amendments

Issue No.	Date	Description
-	-	-
-	-	-

© Stratascan Ltd - 2014

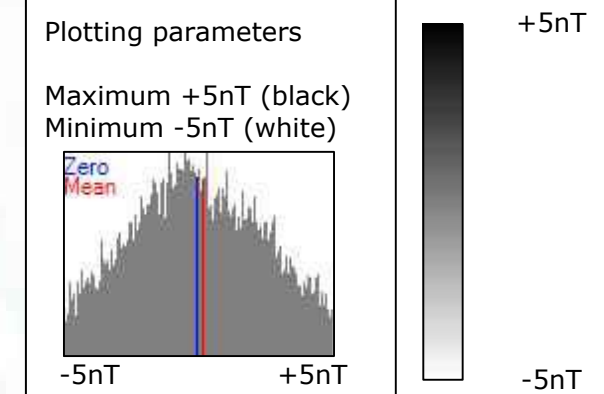

Client
OXFORD ARCHAEOLOGY

Project Title **GEOPHYSICAL SURVEY - PADDLESWORTH, KENT** Job No. 7342

Subject
PLOT OF MINIMALLY PROCESSED GRADIOMETER DATA

STRATASCAN™
GEOPHYSICS FOR ARCHAEOLOGY AND ENGINEERING
 VINEYARD HOUSE T: 01684 592266
 UPTON UPON SEVERN E: info@stratascan.co.uk
 WR8 0SA www.stratascan.co.uk



Scale **1:750** 0m 5 15 30m

Plot A3	Checked by DGE	Issue No. 01
Survey date SEP 14	Drawn by MU	Figure No. 04

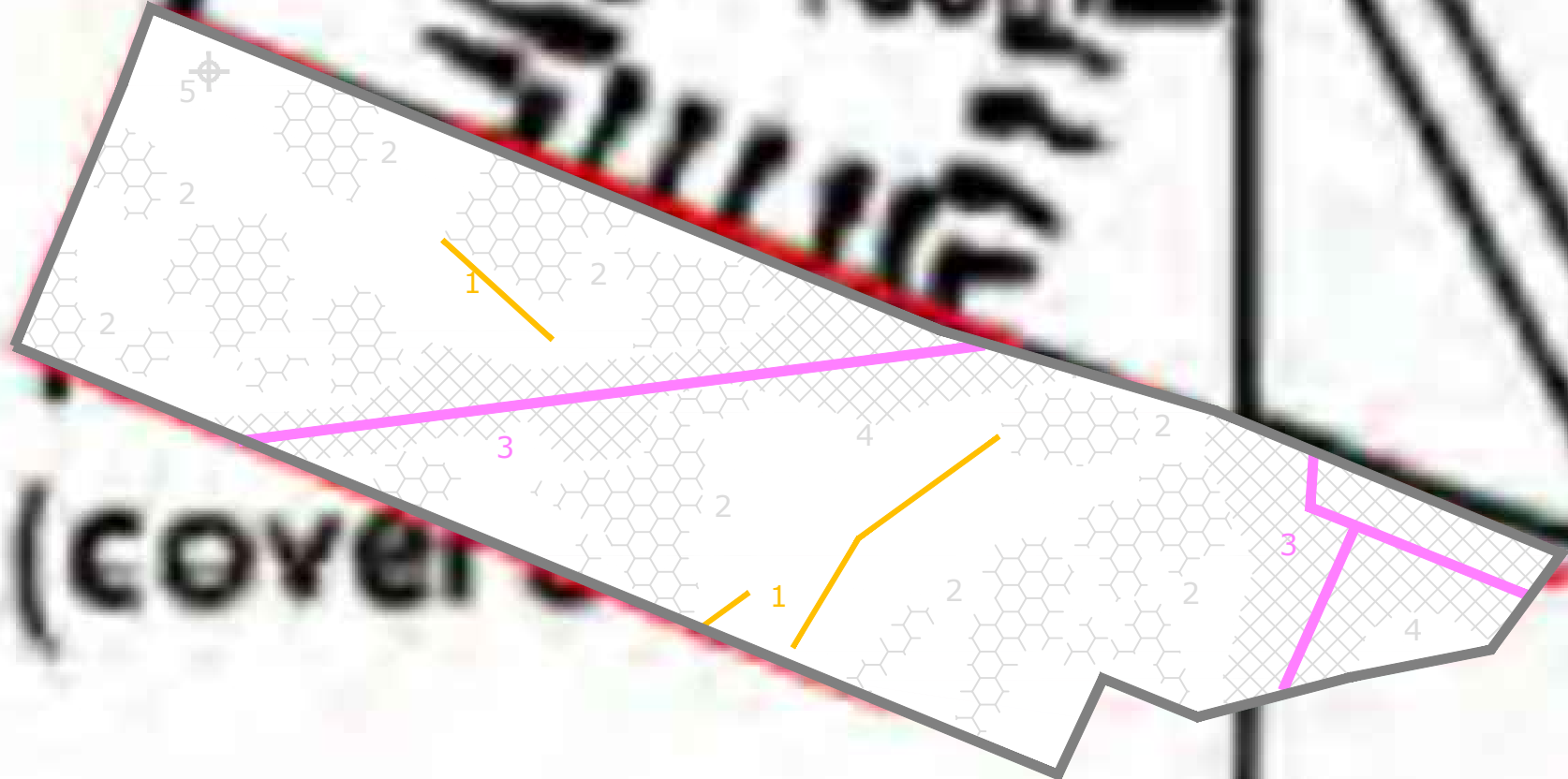





Amendments

Issue No.	Date	Description
-	-	-
-	-	-



© Stratascan Ltd - 2014

KEY









PROBABLE ARCHAEOLOGY

-  Positive anomaly / weak positive anomaly - probable cut feature of archaeological origin
-  Negative anomaly / weak negative anomaly - probable bank or earthwork of archaeological origin
-  Moderate strength discrete anomaly - probable thermoremanent feature
-  Widely spaced curving parallel linear anomalies - probably related to ridge-and-furrow

POSSIBLE ARCHAEOLOGY

-  Positive anomaly / weak positive anomaly - possible cut feature of archaeological origin
-  Negative anomaly / weak negative anomaly - possible bank or earthwork of archaeological origin
-  Moderate strength discrete anomaly - possible thermoremanent feature

OTHER ANOMALIES

-  Closely spaced parallel linear anomalies - probably related to agricultural activity such as ploughing
-  Linear anomaly - probably related to pipe, cable or other modern service
-  Linear anomaly - possibly related to land drain
-  Magnetic disturbance associated with nearby metal object such as service or field boundary
-  Strong magnetic debris - possible disturbed or made ground
-  Scattered magnetic debris
-  Area of amorphous magnetic variation - probable natural (e.g. geological or pedological) origin
-  Magnetic spike - probable ferrous object

Client
OXFORD ARCHAEOLOGY

Project Title Job No. 7342
**GEOPHYSICAL SURVEY -
PADDLESWORTH, KENT**

Subject
**ABSTRACTION AND INTERPRETATION
OF GRADIOMETER ANOMALIES**

STRATASCAN™
GEOPHYSICS FOR ARCHAEOLOGY
AND ENGINEERING
VINEYARD HOUSE T: 01684 592266
UPTON UPON SEVERN E: info@stratascan.co.uk
WR8 0SA www.stratascan.co.uk

GPR ASSOCIATION
SUMO SURVEYS SUMO GROUP MEMBER
 

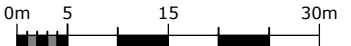
Scale **1:750** 

Plot A3	Checked by DGE	Issue No. 01
Survey date SEP 14	Drawn by MU	Figure No. 05