

Reproduced from Ordnance Survey's 1:25 000 map of 1998 with the permission of the controller of Her Majesty's Stationary Office.  
 Crown Copyright reserved.  
 Licence No: AL 50125A  
 Licensee:  
 Stratascan Ltd.  
 Vineyard House  
 Upper Hook Road  
 Upton Upon Severn  
 WR8 0SA  
 OS 100km square = 50



50  
49  
48  
47  
46



Survey Area

77 78 79 80 81

**Amendments**

Issue No.	Date	Description
-	-	-
-	-	-

© Stratascan Ltd - ----



Site centred on NGR SO 787 485

Client  
 HERITAGE COLLECTIVE LLP

Project Title Job No. J7350  
 LOWER HOWSELL ROAD, GREAT MALVERN, WORCESTERSHIRE

Subject  
 LOCATION PLAN OF SURVEY AREA

**STRATASCAN™**  
 GEOPHYSICS FOR ARCHAEOLOGY AND ENGINEERING  
 VINEYARD HOUSE T: 01684 592266  
 UPTON UPON SEVERN E: info@stratascan.co.uk  
 WR8 0SA www.stratascan.co.uk

**GPR ASSOCIATED**  
**SUMO** SUMO GROUP MEMBER

Scale 1:25000  
 0m 500 1000m

Plot A3	Checked by DGE	Issue No. 01
Survey date SEPT 14	Drawn by MU	Figure No. 01





Amendments		
Issue No.	Date	Description
-	-	-
-	-	-

© Stratascan Ltd - ----

OS GRID REFERENCES	
<b>A</b>	378750.42, 248544.16
<b>B</b>	378919.12, 248419.09
Client HERITAGE COLLECTIVE LLP	
Project Title LOWER HOWSELL ROAD, GREAT MALVERN, WORCESTERSHIRE	Job No. J7350
Subject LOCATION OF SURVEY GRIDS AND REFERENCING	

**STRATASCAN™**  
 GEOPHYSICS FOR ARCHAEOLOGY  
 AND ENGINEERING  
 VINEYARD HOUSE T: 01684 592266  
 UPTON UPON SEVERN E: info@stratascan.co.uk  
 WR8 0SA www.stratascan.co.uk



Scale 1:1250  
 0m 10 20 30 40 50m

Plot A3	Checked by DGE	Issue No. 01
Survey date SEPT 14	Drawn by MU	Figure No. 02



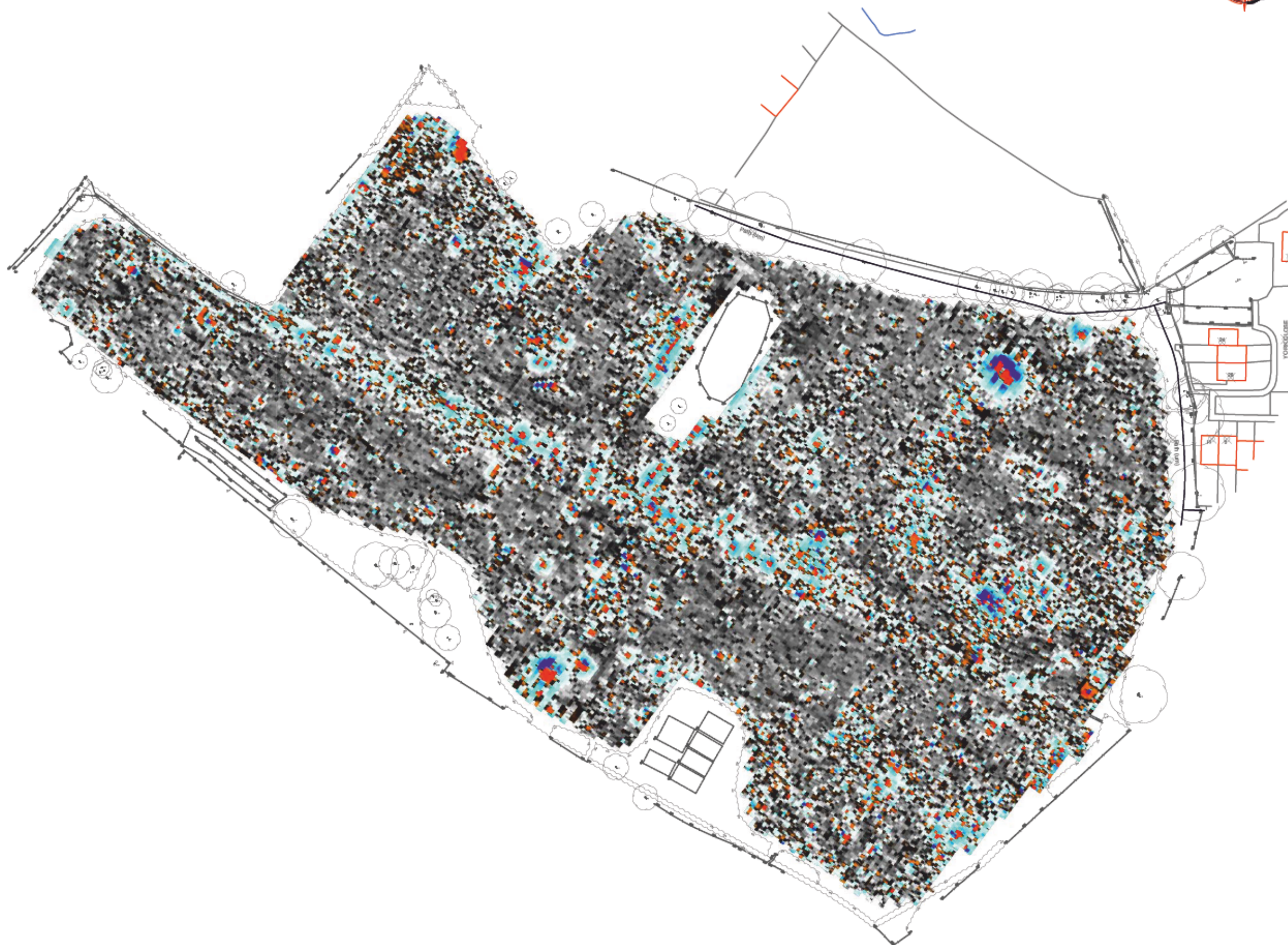

### Amendments

Issue No.	Date	Description
-	-	-
-	-	-

© Stratascan Ltd - ----

Plotting parameters

Maximum +100nT (red)  
Minimum -100nT (blue)

+100nT  
+25nT  
+3nT  
-3nT  
-25nT  
-100nT

Client  
**HERITAGE COLLECTIVE LLP**

Project Title Job No. J7350  
**LOWER HOWSELL ROAD, GREAT MALVERN, WORCESTERSHIRE**

Subject  
**COLOUR PLOT OF GRADIOMETER DATA SHOWING EXTREME VALUES**

**STRATASCAN™**  
GEOPHYSICS FOR ARCHAEOLOGY AND ENGINEERING

VINEYARD HOUSE T: 01684 592266  
UPTON UPON SEVERN E: info@stratascan.co.uk  
WR8 0SA www.stratascan.co.uk

**GPR ASSOCIATION**

**SUMO GROUP MEMBER**

**ims ISO 9001 certified** **ims ISO 14001 certified**

Scale **1:1250**

Plot <b>A3</b>	Checked by <b>DGE</b>	Issue No. <b>01</b>
Survey date <b>SEPT 14</b>	Drawn by <b>MU</b>	Figure No. <b>03</b>



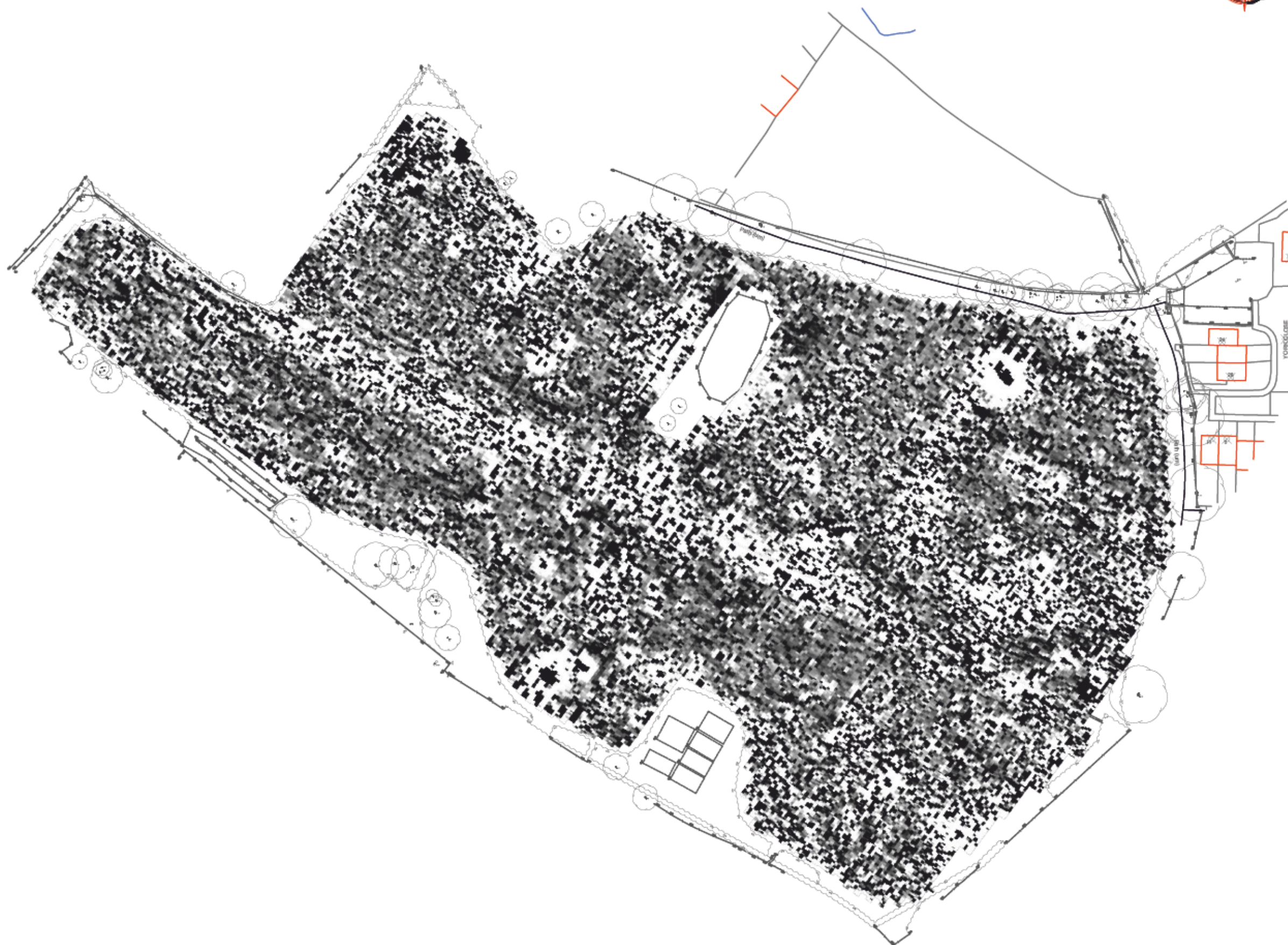

### Amendments

Issue No.	Date	Description
-	-	-
-	-	-

© Stratascan Ltd - ----

Plotting parameters

Maximum +2nT (black)  
Minimum -2nT (white)

Client  
HERITAGE COLLECTIVE LLP

Project Title Job No. J7350  
LOWER HOWSELL ROAD, GREAT MALVERN, WORCESTERSHIRE

Subject  
PLOT OF MINIMALLY PROCESSED GRADIOMETER DATA

VINEYARD HOUSE T: 01684 592266  
UPTON UPON SEVERN E: info@stratascan.co.uk  
WR8 0SA www.stratascan.co.uk

Scale 1:1250

Plot A3	Checked by DGE	Issue No. 01
Survey date SEPT 14	Drawn by MU	Figure No. 04



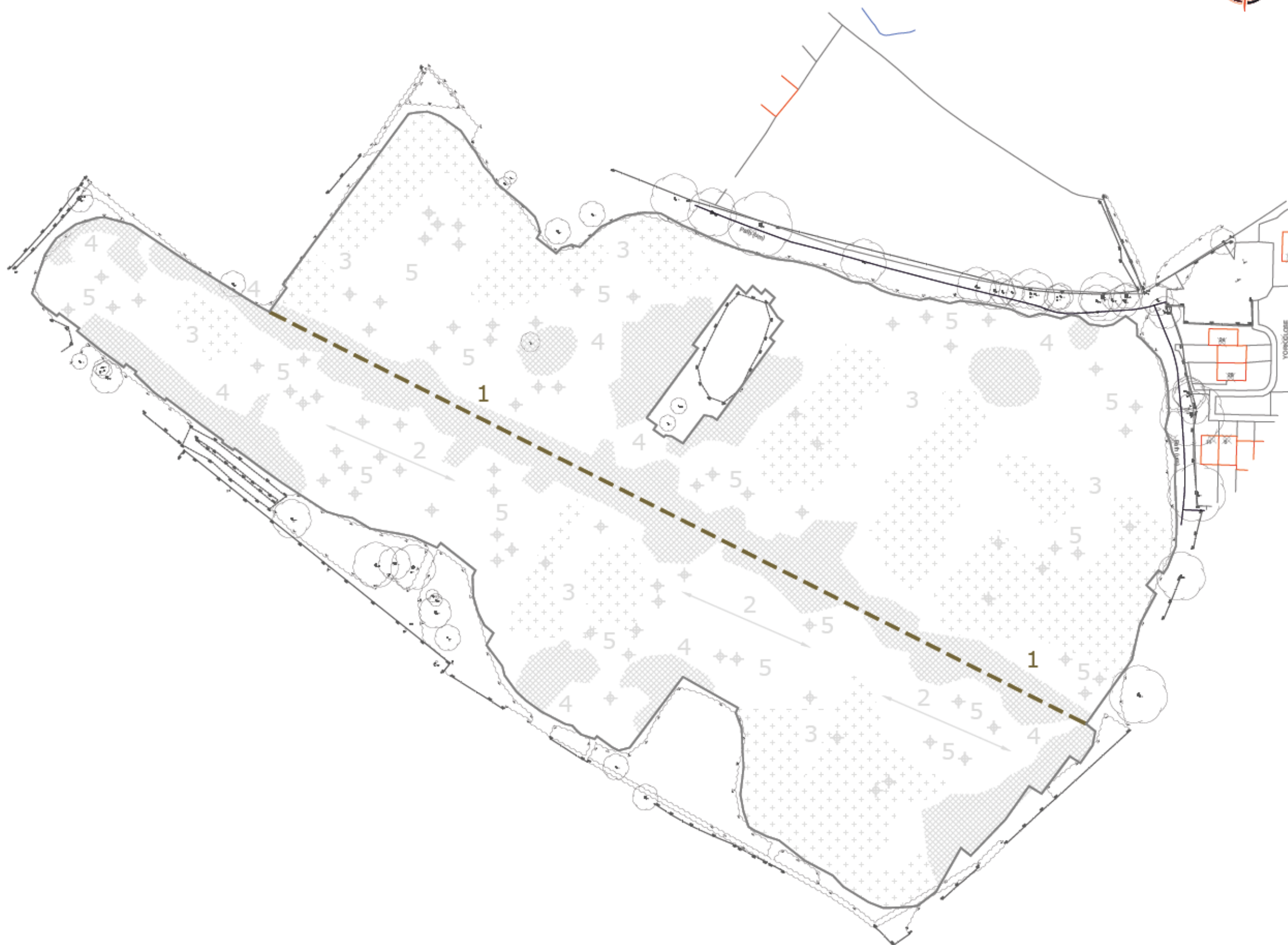

Amendments		
Issue No.	Date	Description
-	-	-
-	-	-
© Stratascan Ltd - ----		
KEY		
PROBABLE ARCHAEOLOGY		
	Positive anomaly / weak positive anomaly - probable cut feature of archaeological origin	
	Negative anomaly / weak negative anomaly - probable bank or earthwork of archaeological origin	
	Linear anomaly related to a still extant footpath present on available mapping pre-1900	
	Widely spaced curving parallel linear anomalies - probably related to ridge-and-furrow	
POSSIBLE ARCHAEOLOGY		
	Positive anomaly / weak positive anomaly - possible cut feature of archaeological origin	
	Negative anomaly / weak negative anomaly - possible bank or earthwork of archaeological origin	
OTHER ANOMALIES		
	Closely spaced parallel linear anomalies - probably related to agricultural activity such as ploughing	
	Linear anomaly - possibly related to land drain	
	Magnetic disturbance associated with nearby metal object such as service or field boundary	
	Strong magnetic debris - possible disturbed or made ground	
	Scattered magnetic debris	
	Area of amorphous magnetic variation - probable natural (e.g. geological or pedological) origin	
	Magnetic spike - probable ferrous object	
Client		
HERITAGE COLLECTIVE LLP		
Project Title		Job No. J7350
LOWER HOWSELL ROAD, GREAT MALVERN, WORCESTERSHIRE		
Subject		
ABSTRACTION AND INTERPRETATION OF GRADIOMETER ANOMALIES		
<b>STRATASCAN™</b>		
GEOPHYSICS FOR ARCHAEOLOGY AND ENGINEERING		
VINEYARD HOUSE		T: 01684 592266
UPTON UPON SEVERN		E: info@stratascan.co.uk
WR8 0SA		www.stratascan.co.uk
Scale		
1:1250		
Plot	Checked by	Issue No.
A3	DGE	01
Survey date	Drawn by	Figure No.
SEPT 14	MU	05