

Survey area

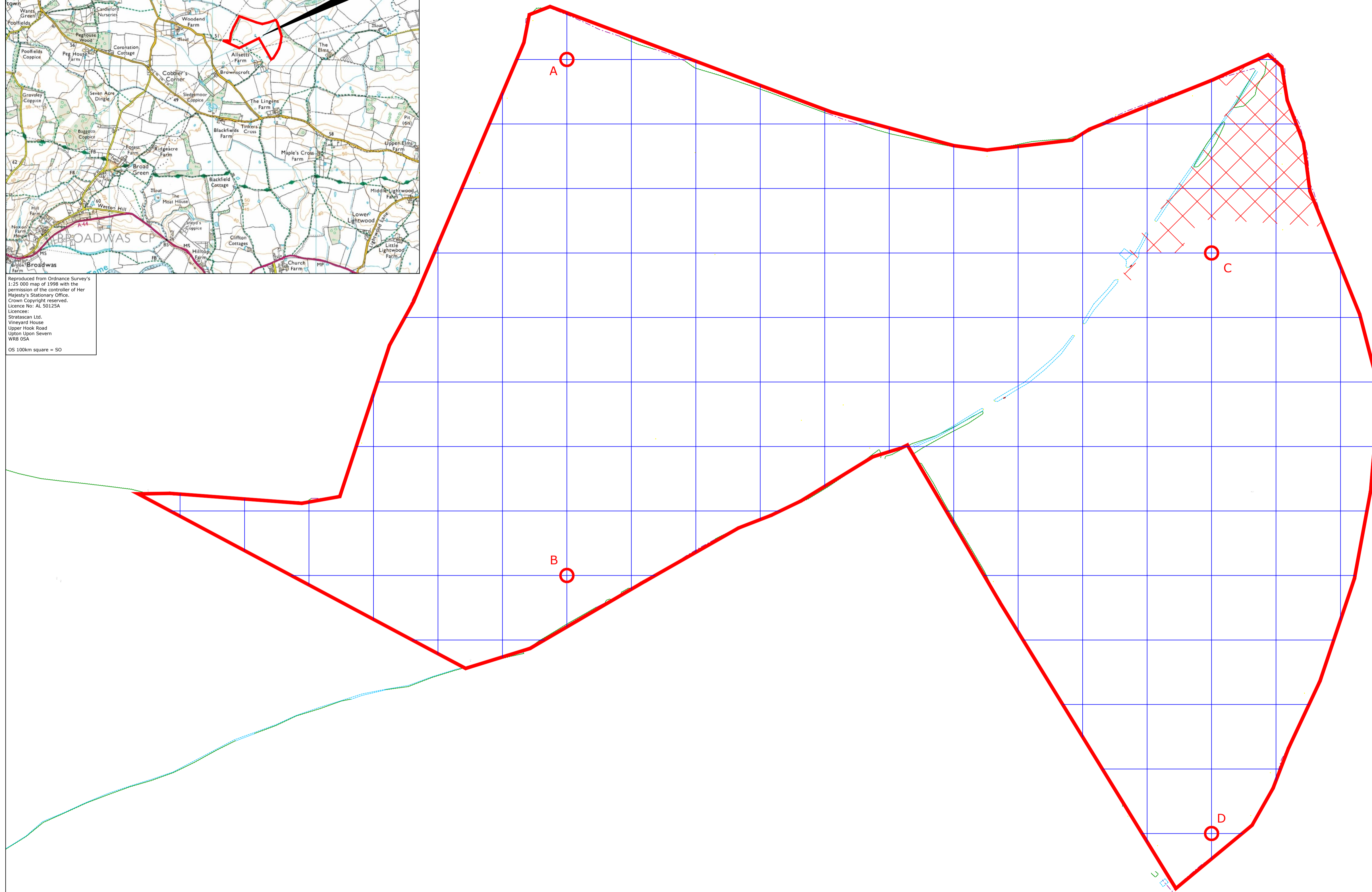

Reproduced from Ordnance Survey's 1:25 000 map of 1998 with the permission of the controller of Her Majesty's Stationary Office. Crown Copyright reserved. Licence No. AL 50125A
 Licence:
 Stratascan Ltd
 Vineyard House
 Upper Hook Road
 Upton Upon Severn
 WR8 0SA
 OS 100km square = SO



Amendments

| Issue No. | Date | Description |
|-----------|------|-------------|
| - | - | - |
| - | - | - |

© Stratascan Ltd - 2015

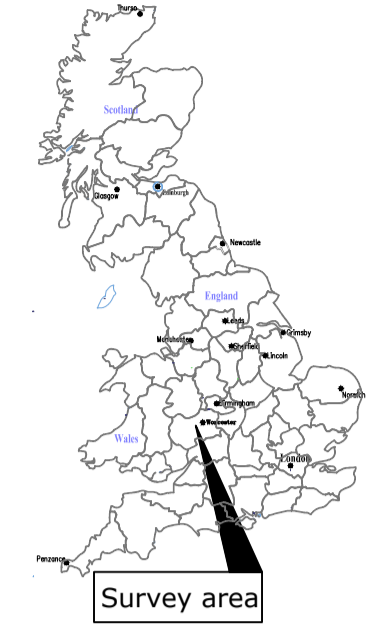

Site centred on NGR SO 777 573

OS REFERENCING INFORMATION

| | |
|---|----------------------|
| A | 378291.85, 257444.67 |
| B | 378291.85, 257204.67 |
| C | 378591.85, 257354.67 |
| D | 378591.85, 257084.67 |

Unsurveyable - woodland

| | | | |
|---------|------|-------------|--------|
| Job No. | 7994 | Survey Date | FEB 15 |
|---------|------|-------------|--------|

Client
 ELGAR MIDDLETON ENVIRONMENTAL ENERGY INVESTMENTS LTD

Project Title
 ALLSETTS FARM, BROADWAS, WORCESTERSHIRE

Subject
 SITE LOCATION AND SURVEY AREA & REFERENCING

STRATASCAN
 GEOPHYSICS FOR ARCHAEOLOGY AND ENGINEERING
 VINEYARD HOUSE UPTON UPON SEVERN WR8 0SA
 T: 01684 592266 E: info@stratascan.co.uk www.stratascan.co.uk

GPR ASSOCIATION
SUMO GROUP MEMBER
 ISO 9001 certified
 ISO 14001 certified

Scale 1:1000
 0m 10 20 30 40 50 60m

| | | | | | |
|------|--------|------------|-----|------------|----|
| Plot | A1 | Checked by | DGE | Issue No. | 01 |
| Date | FEB 15 | Drawn by | JHS | Figure No. | 01 |

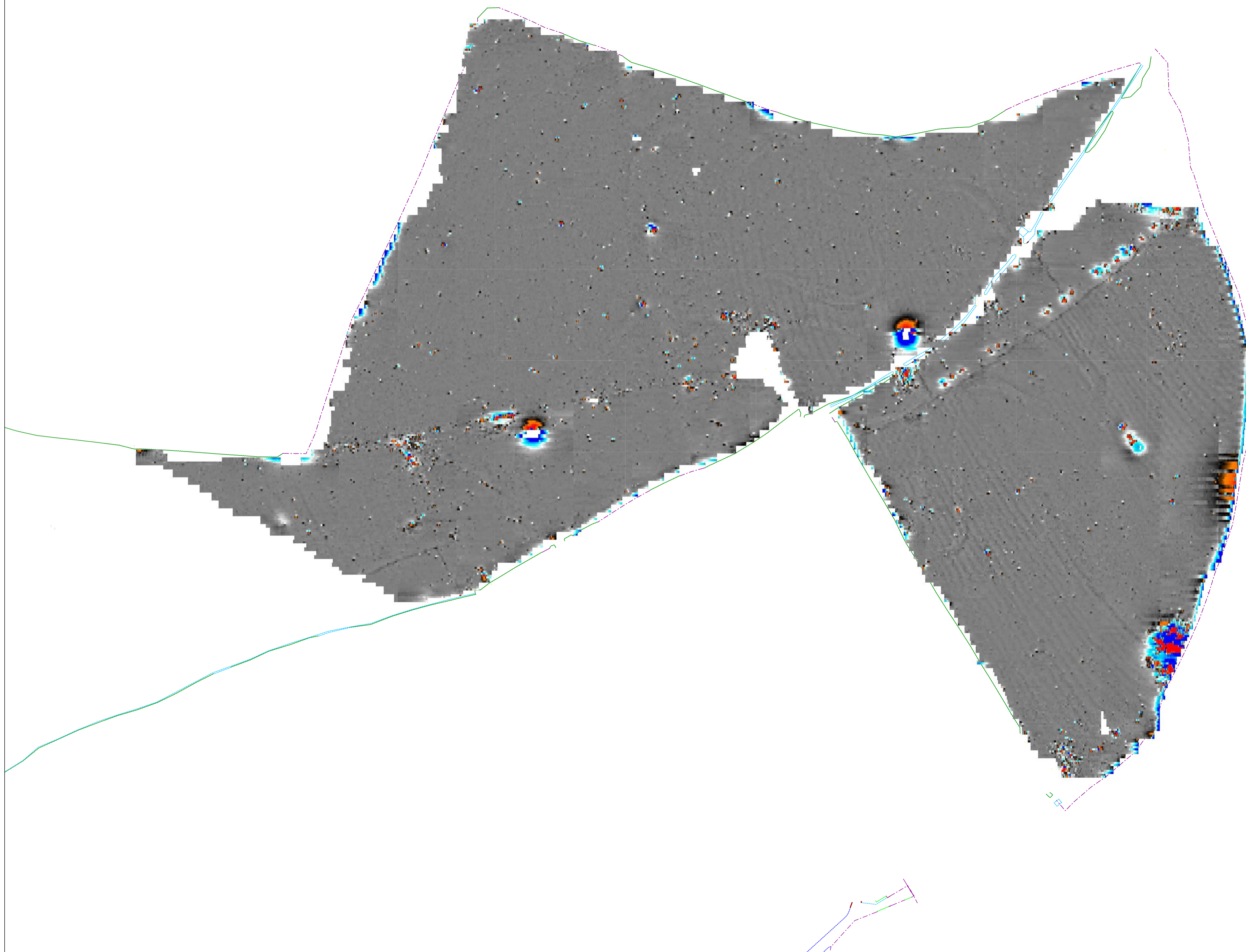

Amendments

| Issue No. | Date | Description |
|-----------|------|-------------|
| - | - | - |
| - | - | - |

© Stratascan Ltd - 2015

Plotting parameters

Maximum +100nT (red)
Minimum -100nT (blue)

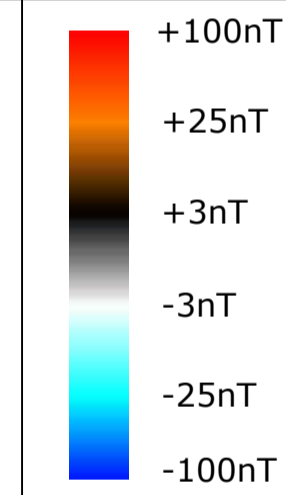

| | | | |
|---------|------|-------------|--------|
| Job No. | 7994 | Survey Date | FEB 15 |
|---------|------|-------------|--------|

Client
ELGAR MIDDLETON ENVIRONMENTAL
ENERGY INVESTMENTS LTD

Project Title
ALLSETTS FARM, BROADWAS,
WORCESTERSHIRE

Subject
COLOUR PLOT OF
GRADIOMETER DATA
SHOWING EXTREME VALUES

STRATASCAN™
GEOPHYSICS FOR ARCHAEOLOGY
AND ENGINEERING
VINEYARD HOUSE T: 01684 592266
UPTON UPON SEVERN E: info@stratascan.co.uk
WR8 0SA www.stratascan.co.uk



Scale 0m 10 20 30 40 50 60m
1:1000

| | | |
|--------|------------|------------|
| Plot | Checked by | Issue No. |
| A1 | DGE | 01 |
| Date | Drawn by | Figure No. |
| FEB 15 | JHS | 02 |

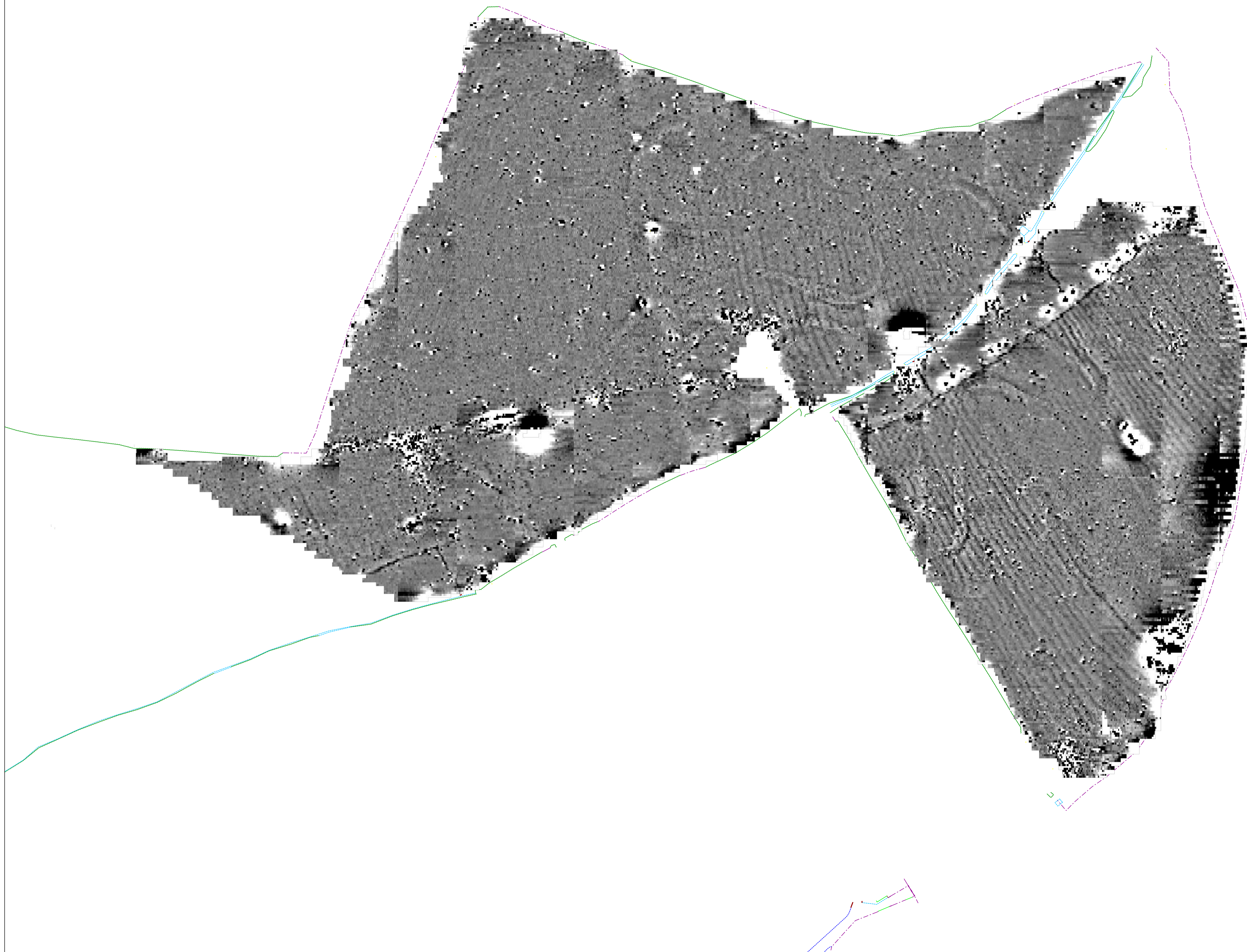

Amendments

| Issue No. | Date | Description |
|-----------|------|-------------|
| - | - | - |
| - | - | - |
| - | - | - |

© Stratascan Ltd - 2015

Plotting parameters

Maximum +2nT (black)
Minimum -2nT (white)

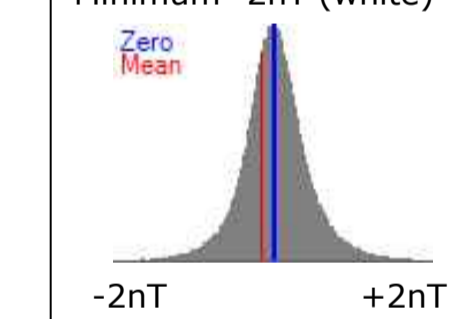

+2nT

-2nT

| | | | |
|---------|------|-------------|--------|
| Job No. | 7994 | Survey Date | FEB 15 |
|---------|------|-------------|--------|

Client
ELGAR MIDDLETON ENVIRONMENTAL
ENERGY INVESTMENTS LTD

Project Title
ALLSETTS FARM, BROADWAS,
WORCESTERSHIRE

Subject
PLOT OF MINIMALLY
PROCESSED GRADIOMETER
DATA

STRATASCAN™
GEOPHYSICS FOR ARCHAEOLOGY
AND ENGINEERING
VINEYARD HOUSE T: 01684 592266
UPTON UPON SEVERN E: info@stratascan.co.uk
WR8 0SA www.stratascan.co.uk



Scale 0m 10 20 30 40 50 60m
1:1000

| | | |
|--------|------------|------------|
| Plot | Checked by | Issue No. |
| A1 | DGE | 01 |
| Date | Drawn by | Figure No. |
| FEB 15 | JHS | 03 |



Amendments

| Issue No. | Date | Description |
|-----------|------|-------------|
| - | - | - |
| - | - | - |

© Stratascan Ltd - 2015

KEY

PROBABLE ARCHAEOLOGY

- Positive anomaly / weak positive anomaly - probable cut feature of archaeological origin
- Negative anomaly / weak negative anomaly - probable bank or earthwork of archaeological origin
- Linear anomaly - probably related to former field boundaries visible on mapping from 1888 - 1913
- Widely spaced curving parallel linear anomalies - probably related to ridge-and-furrow

POSSIBLE ARCHAEOLOGY

- Positive anomaly / weak positive anomaly - possible cut feature of archaeological origin
- Negative anomaly / weak negative anomaly - possible bank or earthwork of archaeological origin
- Linear anomaly - possibly related to former field boundaries, not visible on available historic mapping

OTHER ANOMALIES

- Closely spaced parallel linear anomalies - probably related to agricultural activity such as ploughing
- Linear anomaly - probably related to pipe, cable or other modern service
- Linear anomaly - probably related to farm track
- Linear anomaly - probably related to motocross track or similar
- Linear anomaly - possibly related to land drain
- Magnetic disturbance associated with nearby metal object such as service or field boundary
- Strong magnetic debris - possible disturbed or made ground
- Scattered magnetic debris
- Area of amorphous magnetic variation - probable natural (e.g. geological or pedological) origin
- Magnetic spike - probable ferrous object

| | | | |
|---------|------|-------------|--------|
| Job No. | 7994 | Survey Date | FEB 15 |
|---------|------|-------------|--------|

Client
 ELGAR MIDDLETON ENVIRONMENTAL ENERGY INVESTMENTS LTD

Project Title
 ALLSETTS FARM, BROADWAS, WORCESTERSHIRE

Subject
 ABSTRACTION AND INTERPRETATION OF GRADIOMETER ANOMALIES

STRATASCAN™
 GEOPHYSICS FOR ARCHAEOLOGY AND ENGINEERING
 VINEYARD HOUSE T: 01684 592266
 UPTON UPON SEVERN E: info@stratascan.co.uk
 WR8 0SA www.stratascan.co.uk



Scale 0m 10 20 30 40 50 60m
 1:1000

| | | | | | |
|------|--------|------------|-----|------------|----|
| Plot | A1 | Checked by | DGE | Issue No. | 01 |
| Date | FEB 15 | Drawn by | JHS | Figure No. | 04 |