

Reproduced from Ordnance Survey's 1:25 000 map of 1998 with the permission of the controller of Her Majesty's Stationery Office. Crown Copyright reserved. Licence No: AL 50125A
 Licensee:
 Stratascan Ltd.
 Vineyard House
 Upper Hook Road
 Upton Upon Severn
 WR8 0SA
 OS 100km square = ST

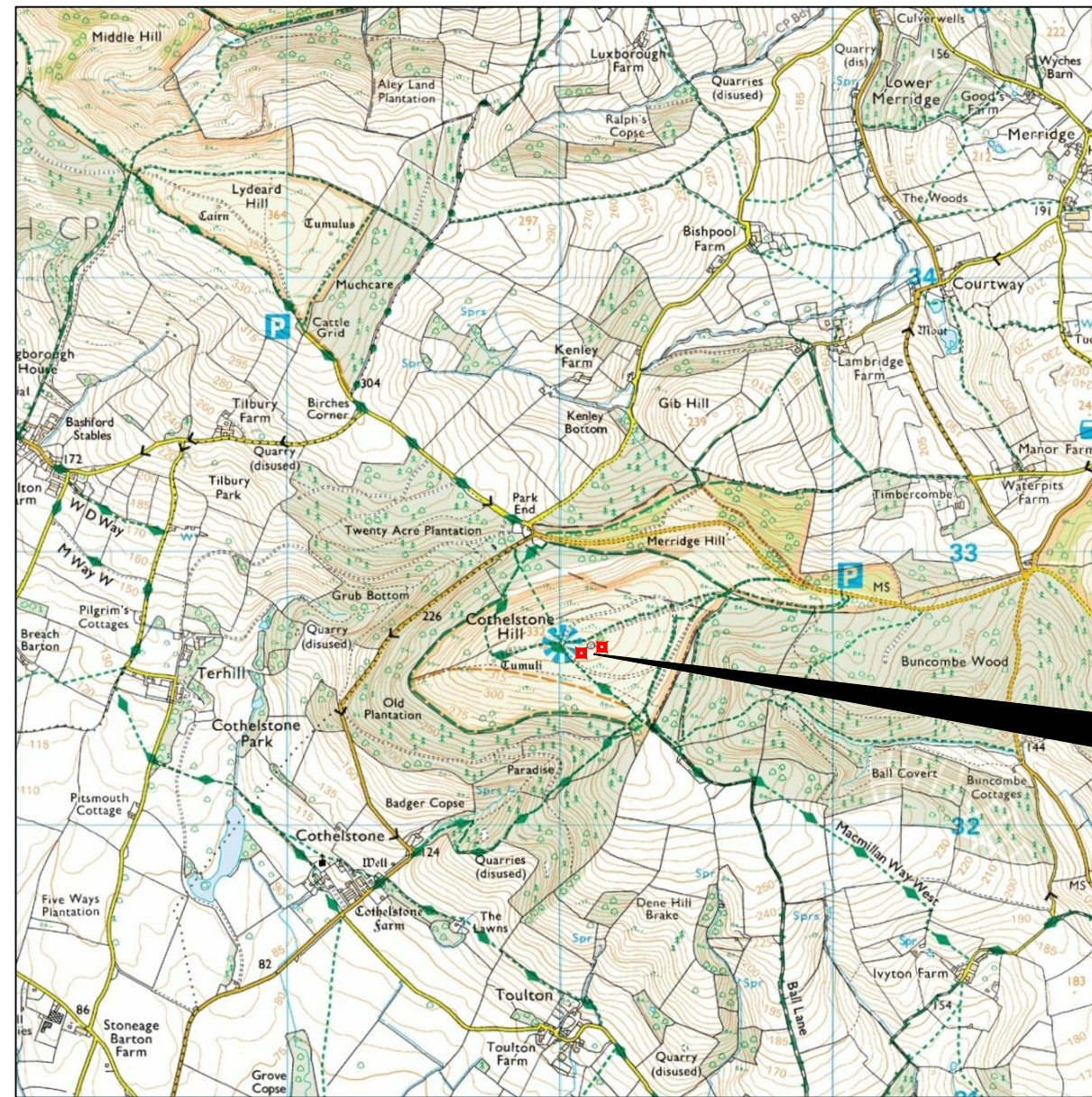

35
34
33
32
31



Survey Area

17 18 19 20 21

Amendments

Issue No.	Date	Description
-	-	-
-	-	-

© Stratascan Ltd - ----



Site centred on NGR **ST 191 326**

Client
THE SOUTH WEST HERITAGE TRUST

Project Title Job No. J7825
COTHELSTONE HILL, NEAR TAUNTON, SOMERSET

Subject
LOCATION PLAN OF SURVEY AREA



GEOPHYSICS FOR ARCHAEOLOGY AND ENGINEERING

VINEYARD HOUSE T: 01684 592266
 UPTON UPON SEVERN E: info@stratascan.co.uk
 WR8 0SA www.stratascan.co.uk



SUMO GROUP MEMBER



Scale **1:25000** 0m 500 1000m

Plot A3	Checked by DGE	Issue No. 01
Survey date JAN 15	Drawn by TR	Figure No. 01

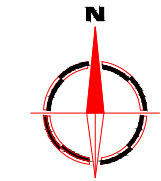
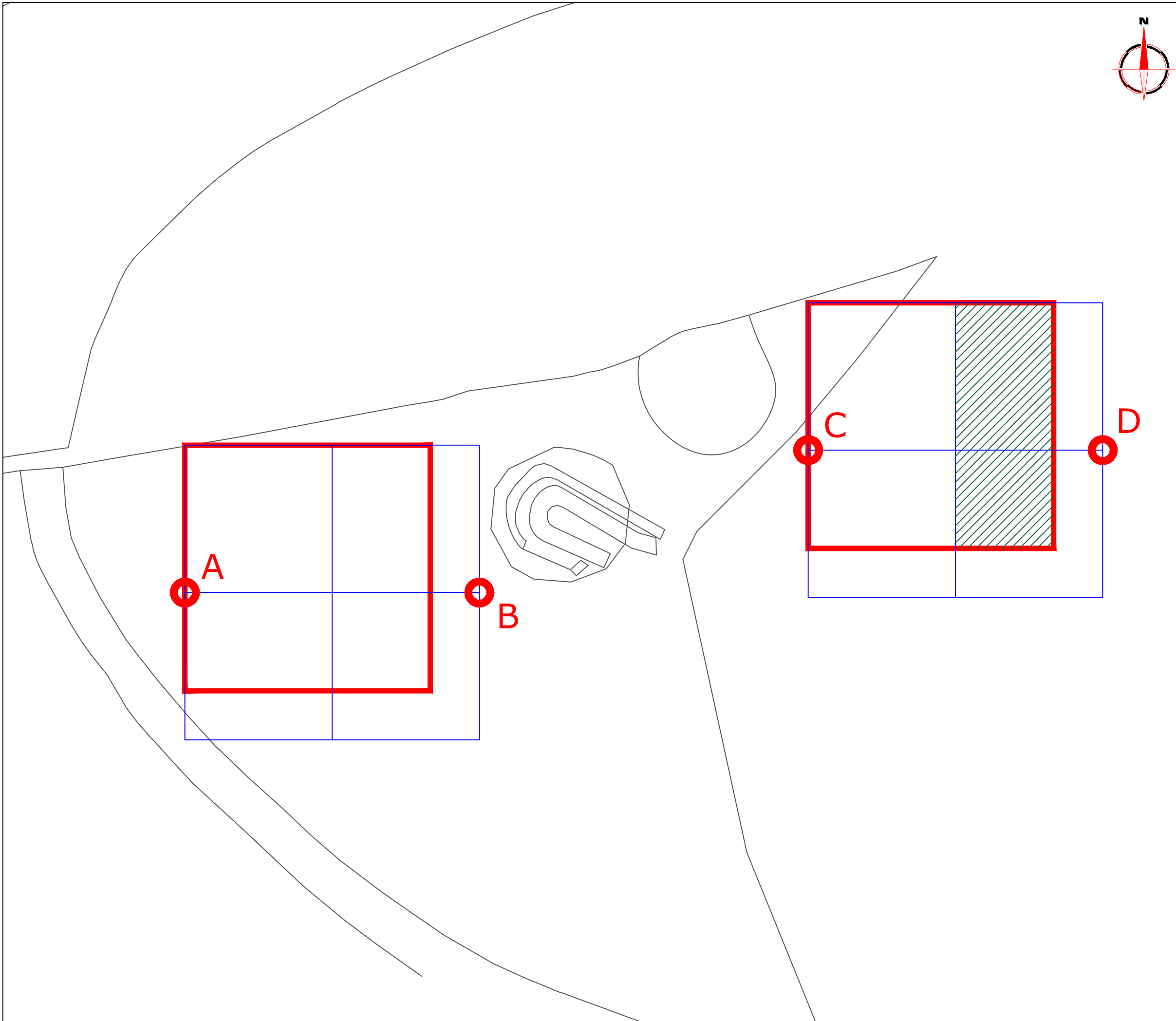

Amendments

Issue No.	Date	Description
-	-	-
-	-	-

© Stratascan Ltd - ----

OS GRID REFERENCES

Area unsurveyable by resistivity - overgrown vegetation

OS GRID REFERENCES

A	319043.00, 132641.00
B	319103.00, 132641.00
C	319170.00, 132670.00
D	319230.00, 132670.00

Client
THE SOUTH WEST HERITAGE TRUST

Project Title Job No. J7825
COTHELSTONE HILL, NEAR TAUNTON, SOMERSET

Subject
LOCATION OF SURVEY GRIDS AND REFERENCING

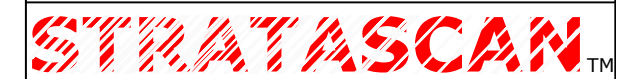

GEOPHYSICS FOR ARCHAEOLOGY AND ENGINEERING

VINEYARD HOUSE T: 01684 592266
UPTON UPON SEVERN E: info@stratascan.co.uk
WR8 0SA www.stratascan.co.uk



SUMO GROUP MEMBER



Scale **1:750**

Plot A3	Checked by DGE	Issue No. 01
Survey date JAN 15	Drawn by TR	Figure No. 02

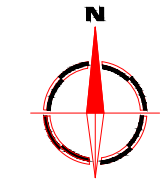
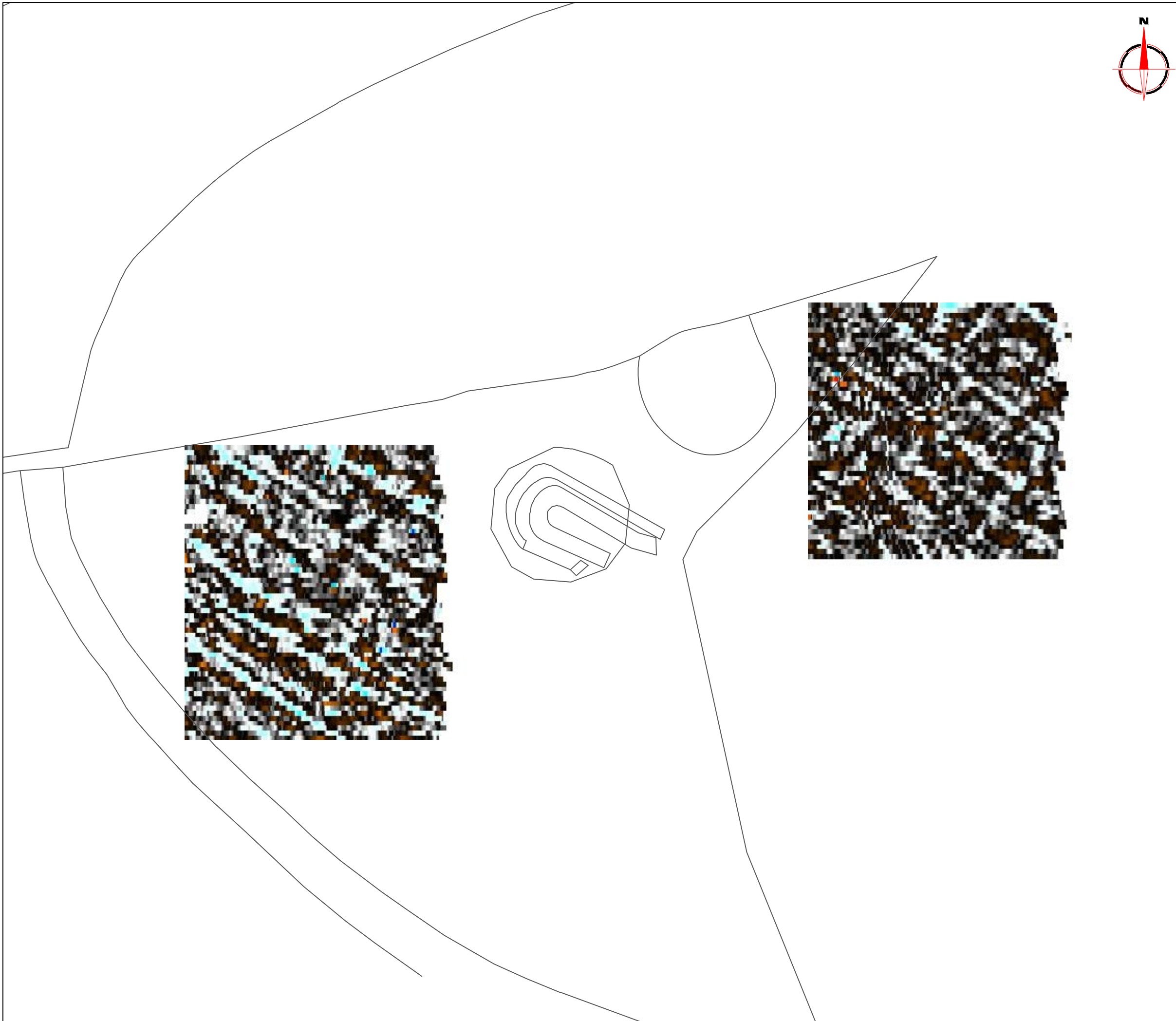

Amendments		
Issue No.	Date	Description
-	-	-
-	-	-
© Stratascan Ltd - ----		

Plotting parameters	
Maximum +100nT (red)	
Minimum -100nT (blue)	

Client	THE SOUTH WEST HERITAGE TRUST	
Project Title	Job No.	J7825
	COTHELSTONE HILL, NEAR TAUNTON, SOMERSET	
Subject	COLOUR PLOT OF GRADIOMETER DATA SHOWING EXTREME VALUES	

STRATASCAN™
GEOPHYSICS FOR ARCHAEOLOGY AND ENGINEERING

VINEYARD HOUSE T: 01684 592266
 UPTON UPON SEVERN E: info@stratascan.co.uk
 WR8 0SA www.stratascan.co.uk

Scale	0m 5 15 30m	
	1:750	
Plot	Checked by	Issue No.
A3	DGE	01
Survey date	Drawn by	Figure No.
JAN 15	TR	03

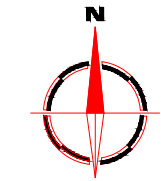
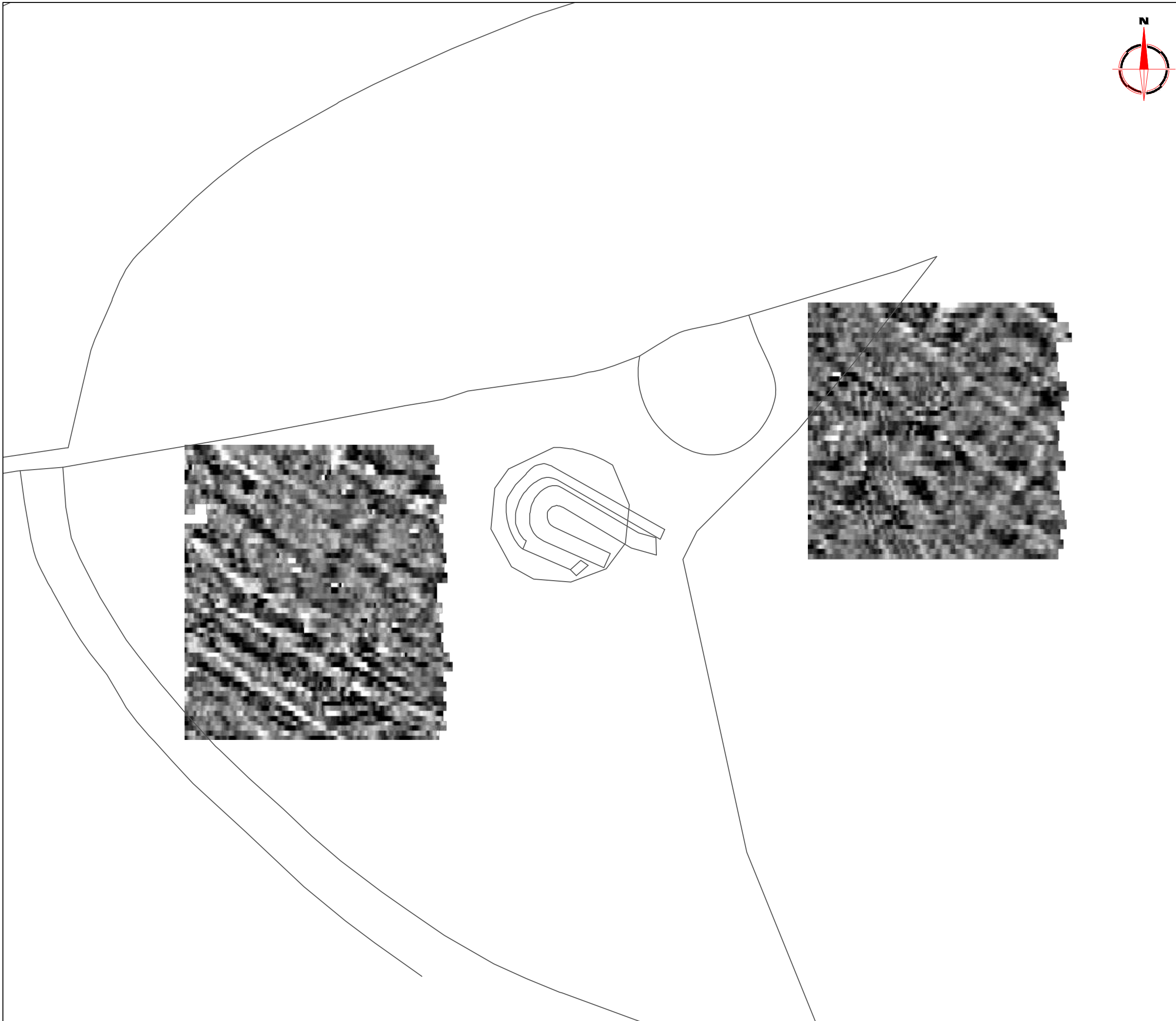

Amendments

Issue No.	Date	Description
-	-	-
-	-	-

© Stratascan Ltd - ----

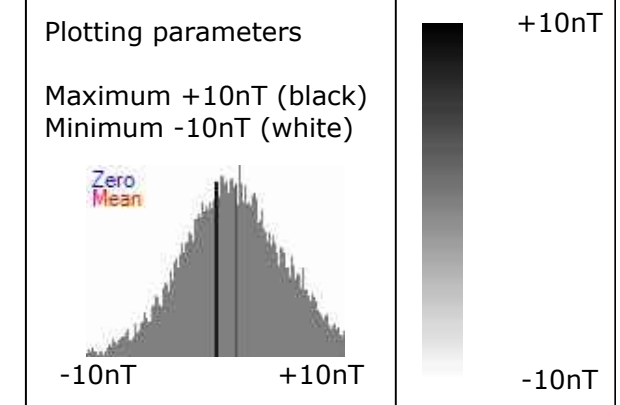

Client
THE SOUTH WEST HERITAGE TRUST

Project Title Job No. J7825
**COTHELSTONE HILL, NEAR
TAUNTON, SOMERSET**

Subject
**PLOT OF MINIMALLY PROCESSED
GRADIOMETER DATA**

STRATASCAN™
GEOPHYSICS FOR ARCHAEOLOGY
AND ENGINEERING
VINEYARD HOUSE T: 01684 592266
UPTON UPON SEVERN E: info@stratascan.co.uk
WR8 0SA www.stratascan.co.uk



Scale **1:750**

Plot A3	Checked by DGE	Issue No. 01
Survey date JAN 15	Drawn by TR	Figure No. 04

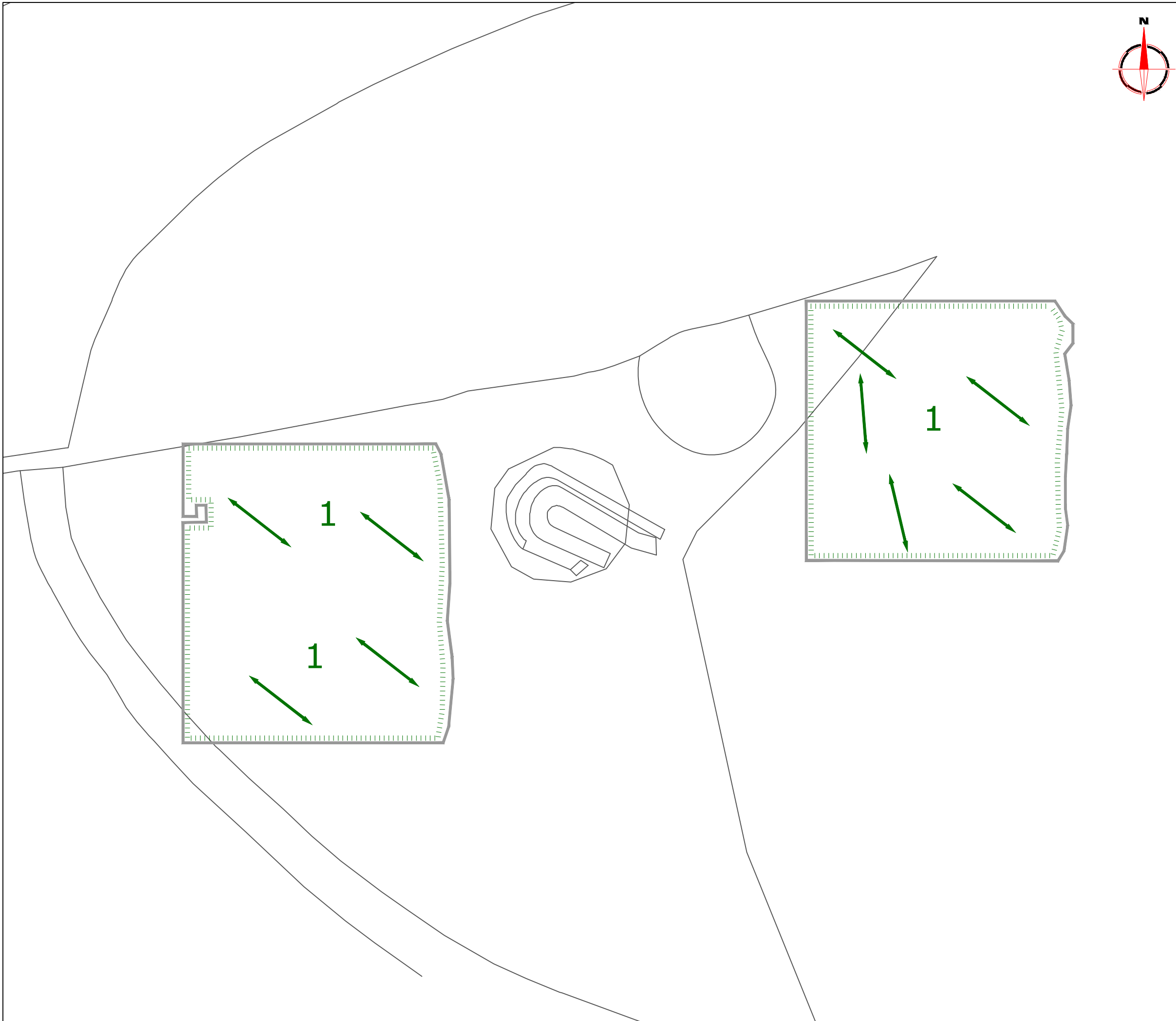





Amendments

Issue No.	Date	Description
-	-	-
-	-	-



© Stratascan Ltd - ----

KEY







PROBABLE ARCHAEOLOGY

-  Positive anomaly / weak positive anomaly - probable cut feature of archaeological origin
-  Negative anomaly / weak negative anomaly - probable bank or earthwork of archaeological origin
-  Moderate strength discrete anomaly - probable thermoremanent feature
-  Closely spaced parallel linear anomalies - probably related to narrow rig ploughing

POSSIBLE ARCHAEOLOGY

-  Positive anomaly / weak positive anomaly - possible cut feature of archaeological origin
-  Negative anomaly / weak negative anomaly - possible bank or earthwork of archaeological origin
-  Moderate strength discrete anomaly - possible thermoremanent feature

OTHER ANOMALIES

-  Linear anomaly - probably related to pipe, cable or other modern service
-  Linear anomaly - possibly related to land drain
-  Magnetic disturbance associated with nearby metal object such as service or field boundary
-  Strong magnetic debris - possible disturbed or made ground
-  Scattered magnetic debris
-  Area of amorphous magnetic variation - probable natural (e.g. geological or pedological) origin
-  Magnetic spike - probable ferrous object

Client
THE SOUTH WEST HERITAGE TRUST

Project Title Job No. J7825
COTHELSTONE HILL, NEAR TAUNTON, SOMERSET

Subject
ABSTRACTION AND INTERPRETATION OF GRADIOMETER ANOMALIES

STRATASCAN™
GEOPHYSICS FOR ARCHAEOLOGY AND ENGINEERING
 VINEYARD HOUSE T: 01684 592266
 UPTON UPON SEVERN E: info@stratascan.co.uk
 WR8 0SA www.stratascan.co.uk







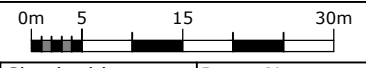

SUMO GROUP MEMBER

Scale **1:750** 

Plot A3	Checked by DGE	Issue No. 01
Survey date JAN 15	Drawn by TR	Figure No. 05

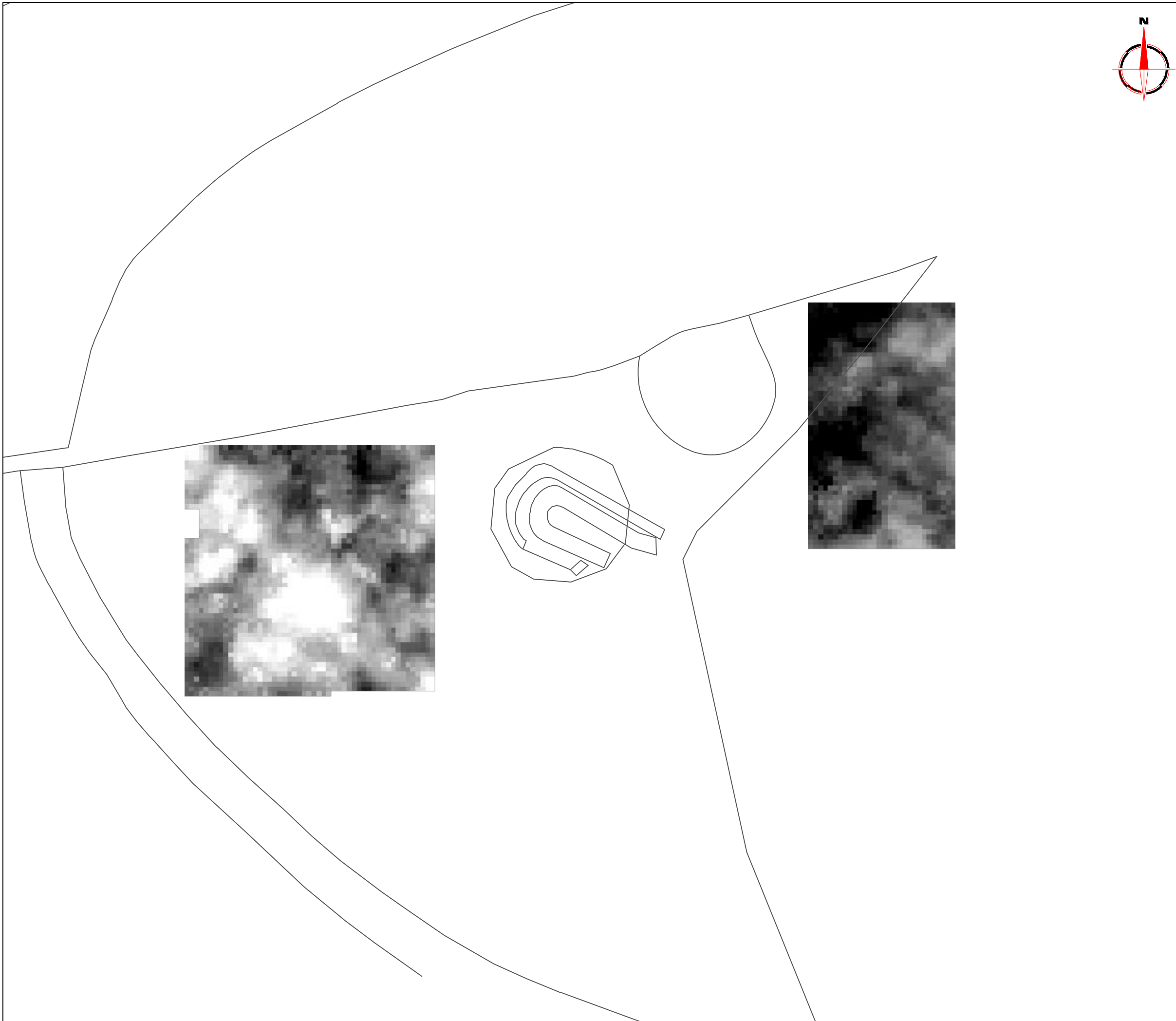

Amendments

Issue No.	Date	Description
-	-	-
-	-	-

© Stratascan Ltd - 2015

Plotting parameters

Maximum +950Ω (black)
Minimum +430Ω (white)

+430Ω +950Ω +430Ω

Client
THE SOUTH WEST HERITAGE TRUST

Project Title Job No. J7825
**COTHELSTONE HILL, NEAR
TAUNTON, SOMERSET**

Subject
**PLOT OF MINIMALLY PROCESSED
RESISTANCE DATA**

STRATASCAN™
GEOPHYSICS FOR ARCHAEOLOGY
AND ENGINEERING

VINEYARD HOUSE T: 01684 592266
UPTON UPON SEVERN E: info@stratascan.co.uk
WR8 0SA www.stratascan.co.uk

EUROPEAN GPR ASSOCIATION

SUMO SURVEY SERVICES
SUMO GROUP MEMBER

ims ISO 9001 certified **UKAS** ISO 9001 certified
ims ISO 14001 certified **UKAS** ISO 14001 certified

Scale 0m 5 15 30m
1:750

Plot A3	Checked by DGE	Issue No. 01
Survey date JAN 15	Drawn by TR	Figure No. 06

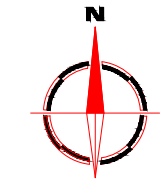
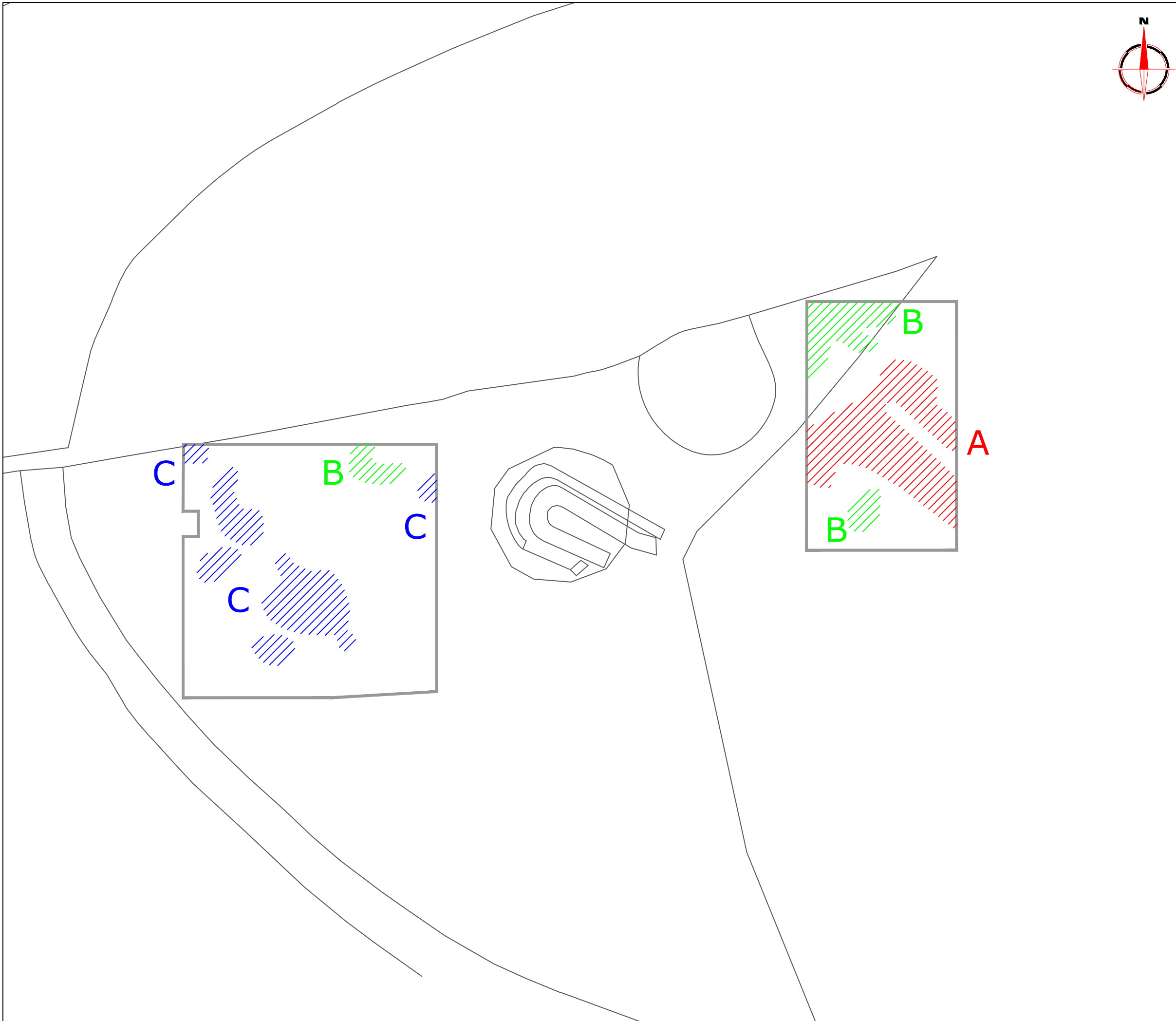



Amendments

Issue No.	Date	Description
-	-	-
-	-	-

© Stratascan Ltd - 2015

KEY

	High resistance area anomaly - possible structural remains
	Low resistance area anomaly - probably related to water logging
	Low resistance area anomaly - probable geological/pedological origin

Client
THE SOUTH WEST HERITAGE TRUST

Project Title Job No. J7825
COTHELSTONE HILL, NEAR TAUNTON, SOMERSET

Subject
ABSTRACTION AND INTERPRETATION OF RESISTANCE ANOMALIES

STRATASCAN™
GEOPHYSICS FOR ARCHAEOLOGY AND ENGINEERING
 VINEYARD HOUSE T: 01684 592266
 UPTON UPON SEVERN E: info@stratascan.co.uk
 WR8 0SA www.stratascan.co.uk

EUROPEAN GPR ASSOCIATION
sumo SUMO GROUP MEMBER



Scale **1:750**

Plot A3	Checked by DGE	Issue No. 01
Survey date JAN 15	Drawn by TR	Figure No. 07

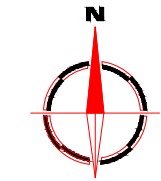
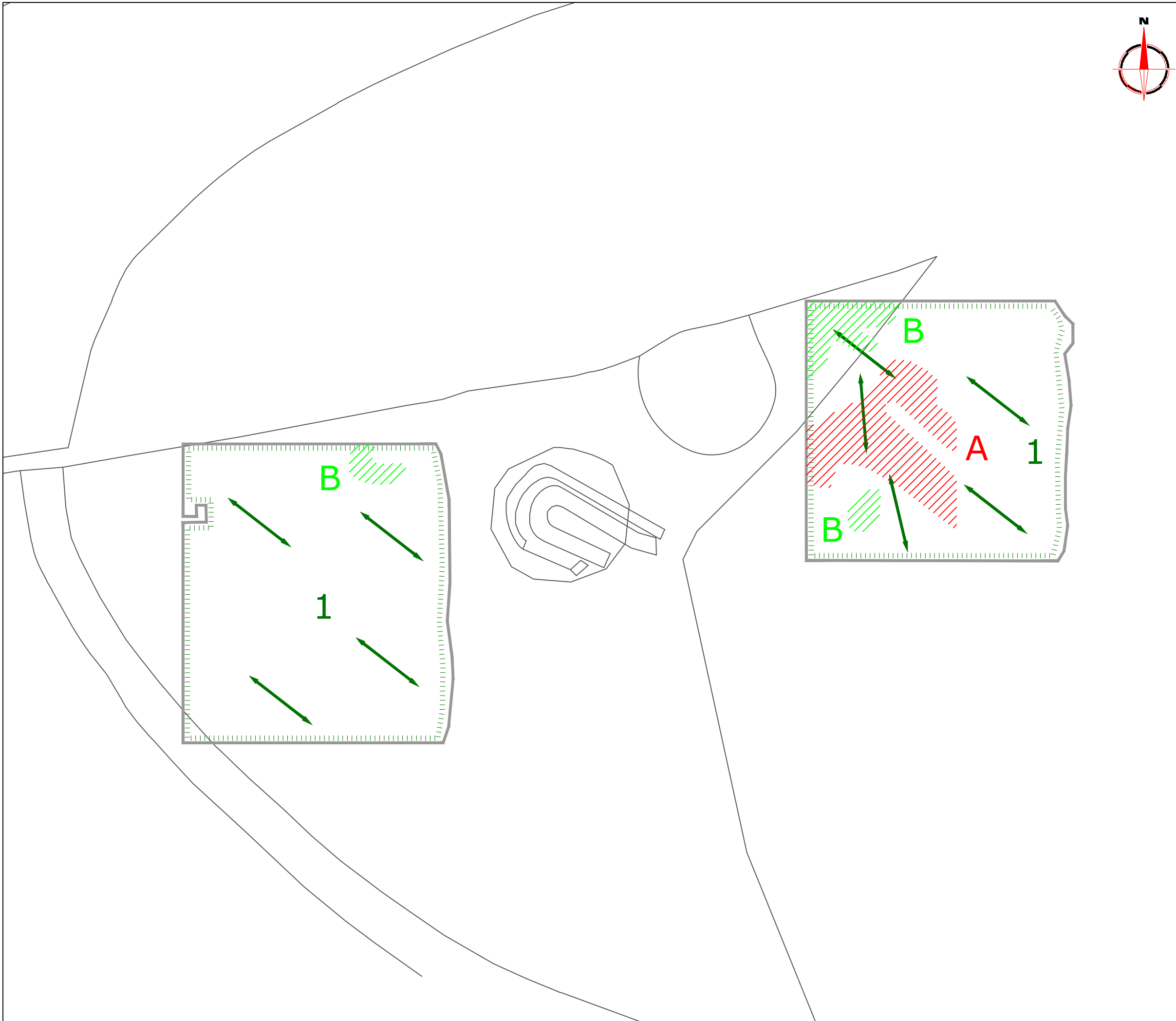

Amendments

Issue No.	Date	Description
-	-	-
-	-	-

© Stratascan Ltd - 2015

KEY

	Closely spaced parallel linear anomalies - probably related to narrow rig ploughing
	High resistance area anomaly - possible structural remains
	High resistance area anomaly - probable geological/pedological origin

Client
THE SOUTH WEST HERITAGE TRUST

Project Title Job No. J7825
COTHELSTONE HILL, NEAR TAUNTON, SOMERSET

Subject
COMBINED INTERPRETATION OF SURVEY RESULTS

STRATASCAN™
GEOPHYSICS FOR ARCHAEOLOGY AND ENGINEERING
VINEYARD HOUSE T: 01684 592266
UPTON UPON SEVERN E: info@stratascan.co.uk
WR8 0SA www.stratascan.co.uk



Scale **1:750**

Plot A3	Checked by DGE	Issue No. 01
Survey date JAN 15	Drawn by TR	Figure No. 08