



Amendments

Issue No.	Date	Description
-	-	-
-	-	-

© Stratascan Ltd - 2015



Survey area
Site centred on NGR ST 927 881

OS REFERENCING INFORMATION

A	392483.21, 188389.21
B	392576.31, 188313.49
C	392599.58, 188294.56
D	392692.68, 188218.84
E	392777.08, 188227.53
F	392800.36, 188208.60
G	392650.47, 188214.50
H	392574.75, 188121.40
I	392762.50, 188162.05
J	392667.85, 188045.69
K	392841.01, 188020.86
L	392746.36, 187904.49

Job No.	Survey Date
J7816	JAN-FEB 15

Client
COTSWOLD ARCHAEOLOGY

Project Title
**LAND AT NORTH WEST
MALMESBURY, WILTSHIRE**

Subject
**SITE LOCATION, SURVEY
AREA & REFERENCING**

STRATASCAN™
GEOPHYSICS FOR ARCHAEOLOGY
AND ENGINEERING

VINEYARD HOUSE T: 01684 592266
UPTON UPON SEVERN E: info@stratascan.co.uk
WR8 0SA www.stratascan.co.uk

GPR ASSOCIATION

SUMO GROUP MEMBER

ISO 9001 certified
ISO 14001 certified

Scale 0m 10 20 30 40 50 60 70 80m
1:1250

Plot	Checked by	Issue No.
A1	DGE	01
Date	Drawn by	Figure No.
FEB 15	TR	01

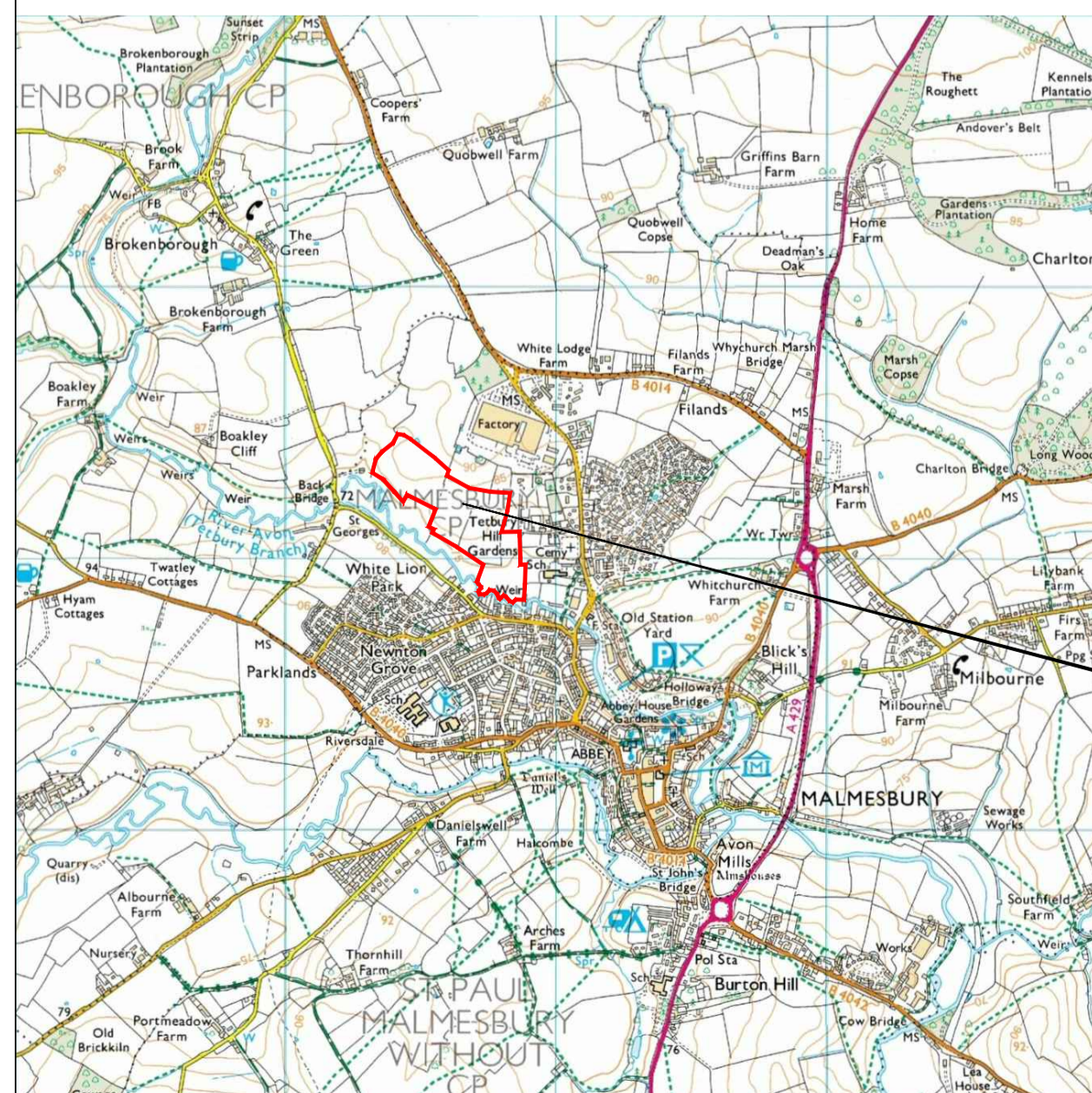
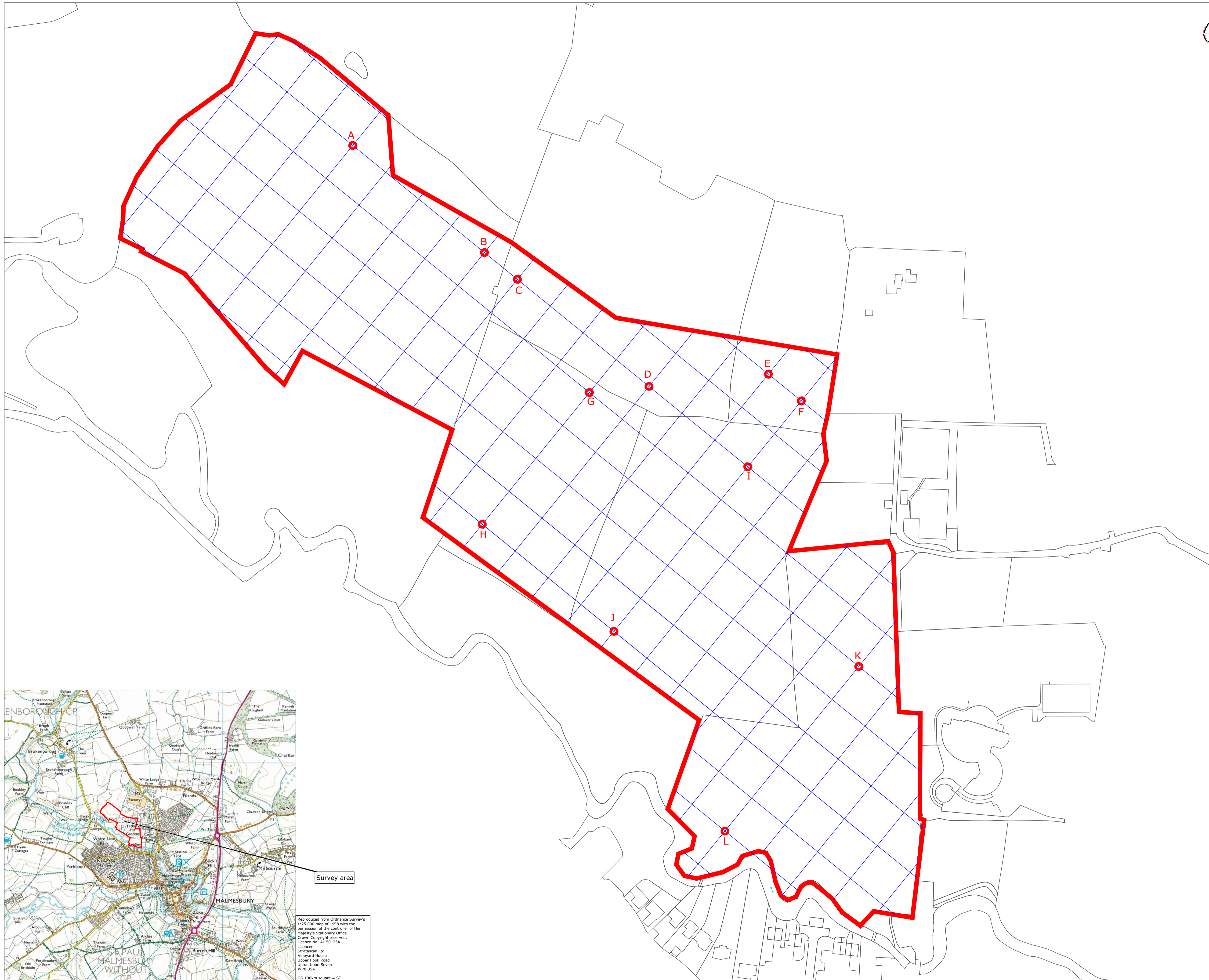

Reproduced from Ordnance Survey's 1:25 000 map of 1998 with the permission of the controller of Her Majesty's Stationary Office. Crown Copyright reserved. Licence No: AL 50125A

Licence:
Stratascan Ltd.
Vineyard House
Upper Hook Road
Upton Upon Severn
WR8 0SA

OS 100km square = ST

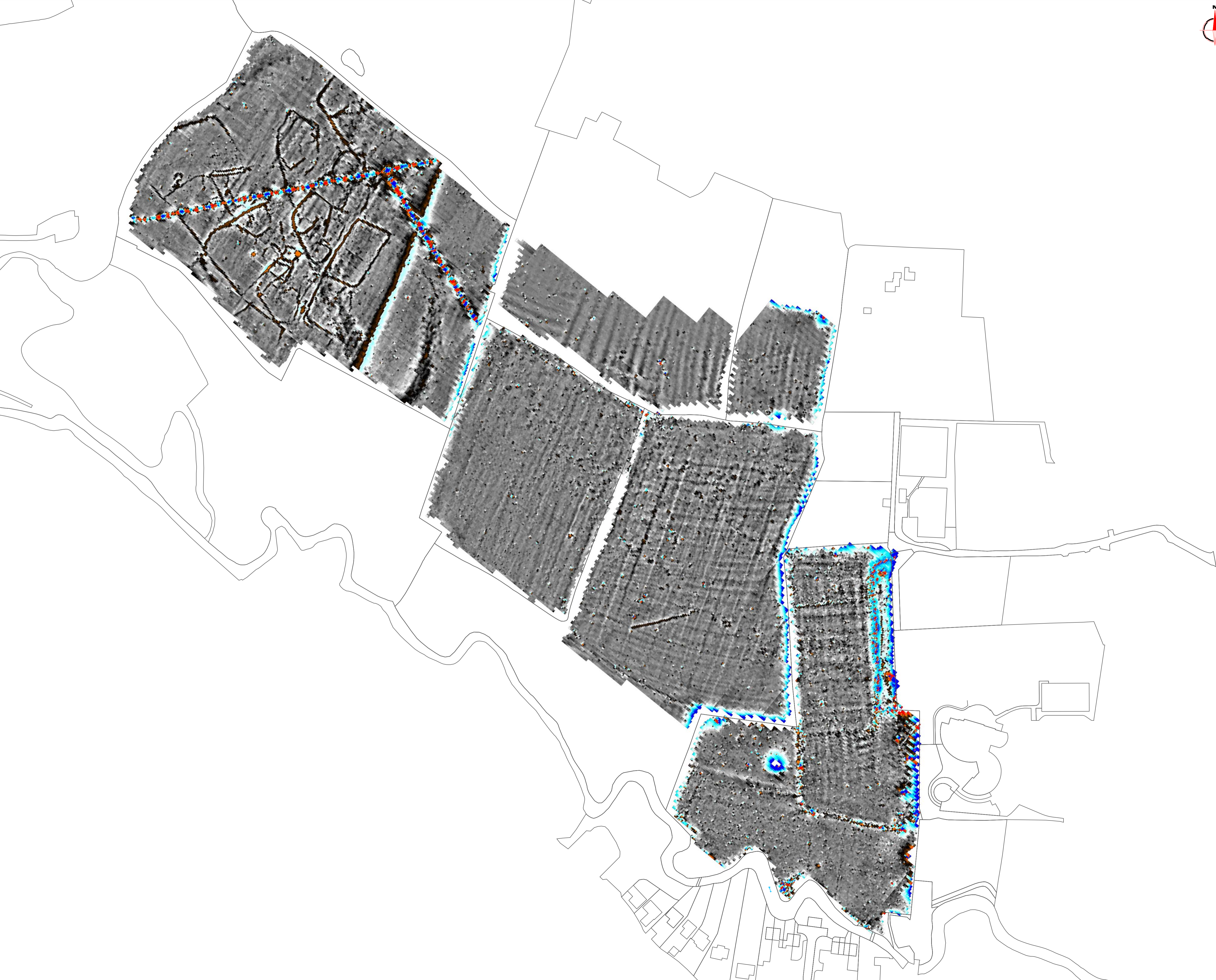

Amendments

Issue No.	Date	Description
-	-	-
-	-	-

© Stratascan Ltd - 2015

Plotting parameters

Maximum +100nT (red)
Minimum -100nT (blue)

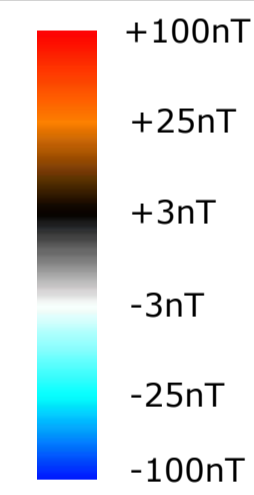

Job No.	J7816	Survey Date	JAN-FEB 15
---------	-------	-------------	------------

Client
COTSWOLD ARCHAEOLOGY

Project Title
**LAND AT NORTH WEST
MALMESBURY, WILTSHIRE**

Subject
**COLOUR PLOT OF
GRADIOMETER DATA
SHOWING EXTREME VALUES**

STRATASCAN™
 GEOPHYSICS FOR ARCHAEOLOGY
 AND ENGINEERING
 VINEYARD HOUSE T: 01684 592266
 UPTON UPON SEVERN E: info@stratascan.co.uk
 WR8 0SA www.stratascan.co.uk



Scale 0m 10 20 30 40 50 60 70 80m
1:1250

Plot	A1	Checked by	DGE	Issue No.	01
Date	FEB 15	Drawn by	TR	Figure No.	02



Amendments

Issue No.	Date	Description
-	-	-
-	-	-

© Stratascan Ltd - 2015

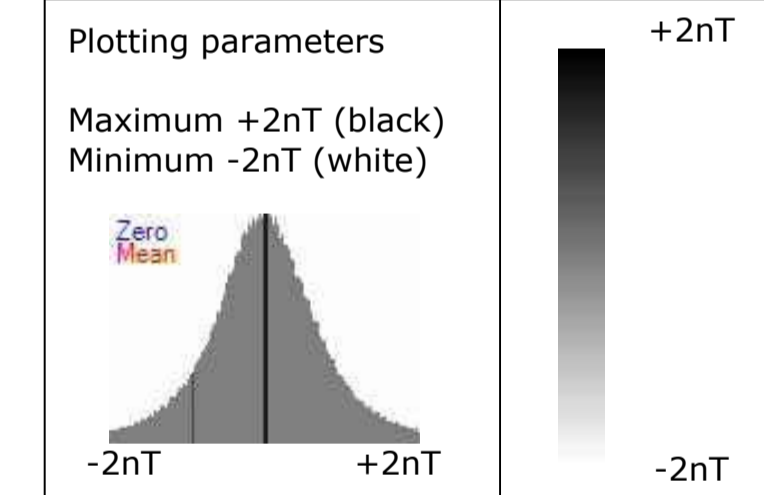

Job No.	Survey Date
J7816	JAN-FEB 15

Client
COTSWOLD ARCHAEOLOGY

Project Title
**LAND AT NORTH WEST
MALMESBURY, WILTSHIRE**

Subject
**PLOT OF MINIMALLY
PROCESSED GRADIOMETER
DATA**

STRATASCAN™
GEOPHYSICS FOR ARCHAEOLOGY
AND ENGINEERING
VINEYARD HOUSE T: 01684 592266
UPTON UPON SEVERN E: info@stratascan.co.uk
WR8 0SA www.stratascan.co.uk

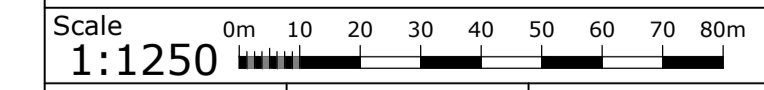

Plot	Checked by	Issue No.
A1	DGE	01
Date	Drawn by	Figure No.
FEB 15	TR	03

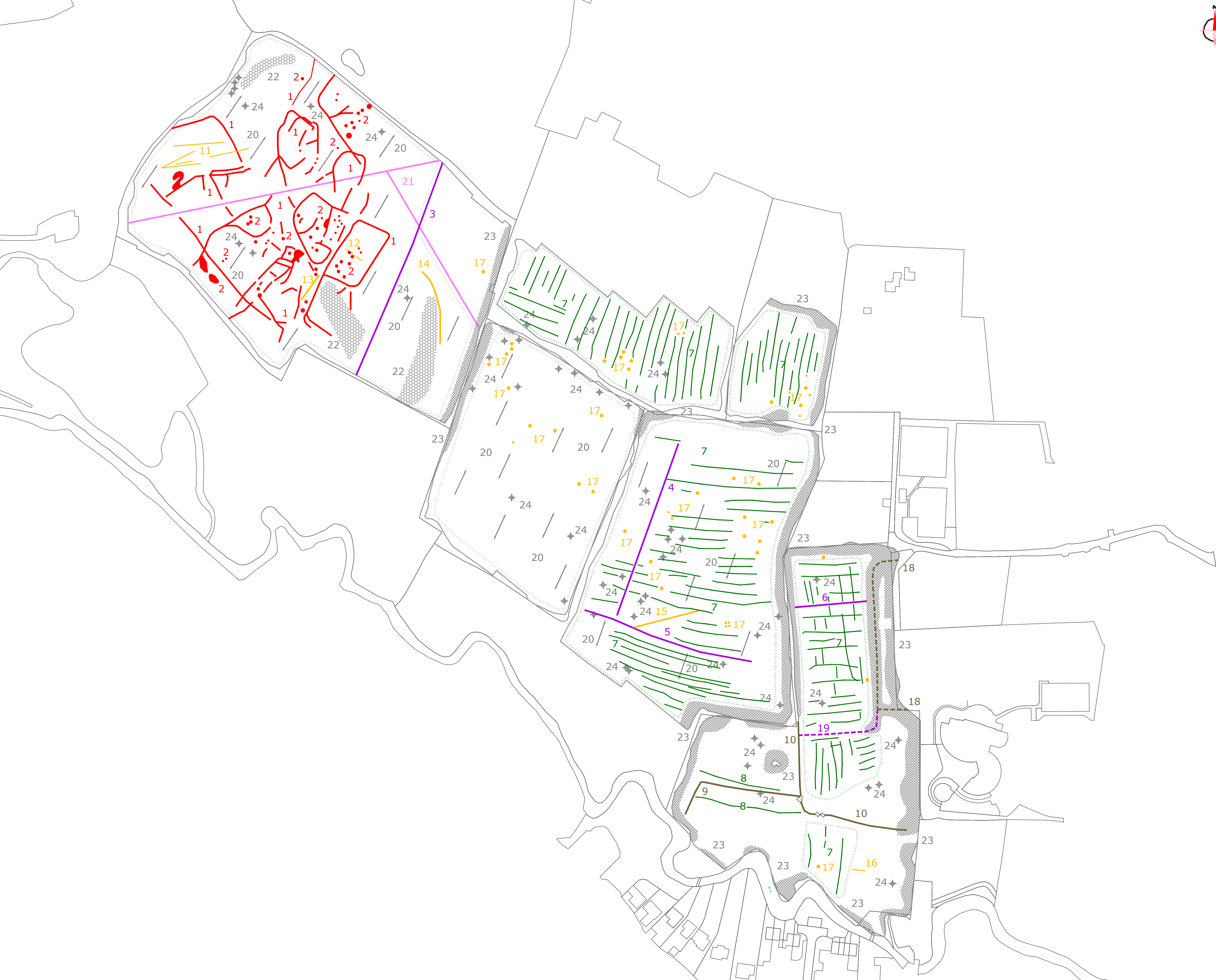

Amendments

Issue No.	Date	Description
-	-	-
-	-	-

© Stratascan Ltd - 2015

KEY

PROBABLE ARCHAEOLOGY

- Positive anomaly / weak positive anomaly - probable cut feature of archaeological origin
- Negative anomaly / weak negative anomaly - probable bank or earthwork of archaeological origin
- Linear anomaly related to a former field boundary present on available mapping pre-1900
- Widely spaced curving parallel line anomalies - probably related to ridge-and-furrow

POSSIBLE ARCHAEOLOGY

- Positive anomaly / weak positive anomaly - possible cut feature of archaeological origin
- Negative anomaly / weak negative anomaly - possible bank or earthwork of archaeological origin
- Linear anomaly - possible former field boundary not present on available mapping

OTHER ANOMALIES

- Closely spaced parallel linear anomalies - probably related to agricultural activity such as ploughing
- Linear anomaly - probably related to pipe, cable or other modern service
- High amplitude linear anomaly related to a former field boundary present on available mapping post-1900
- High amplitude linear anomaly probably related to a former footpath not present on available mapping
- Magnetic disturbance associated with nearby metal object such as service or field boundary
- Strong magnetic debris - possible disturbed or made ground
- Scattered magnetic debris
- Area of amorphous magnetic variation - probable natural (e.g. geological or pedological) origin
- Magnetic spike - probable ferrous object

Job No. **J7816** Survey Date **JAN-FEB 15**

Client
COTSWOLD ARCHAEOLOGY

Project Title
LAND AT NORTH WEST MALMESBURY, WILTSHIRE

Subject
ABSTRACTION AND INTERPRETATION OF GRADIOMETER ANOMALIES

STRATASCAN™
GEOPHYSICS FOR ARCHAEOLOGY AND ENGINEERING
VINEYARD HOUSE T: 01684 592266
UPTON UPON SEVERN E: info@stratascan.co.uk
WR8 0SA www.stratascan.co.uk



Scale 0m 10 20 30 40 50 60 70 80m
1:1250

Plot A1	Checked by DGE	Issue No. 01
Date FEB 15	Drawn by TR	Figure No. 04