



Amendments

Issue No.	Date	Description
-	-	-
-	-	-

© Stratascan Ltd - 2014



Site centred on NGR TL 884 648

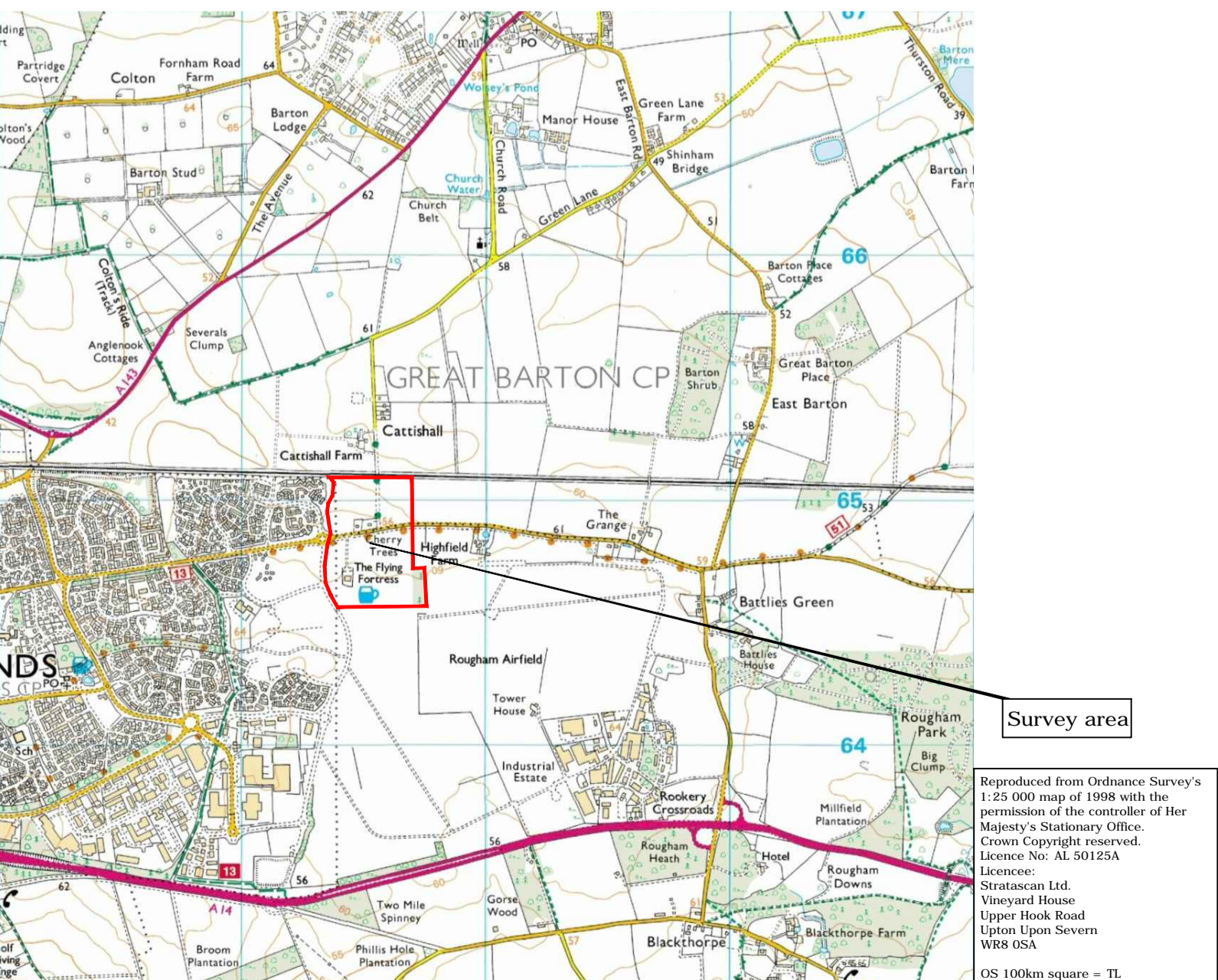
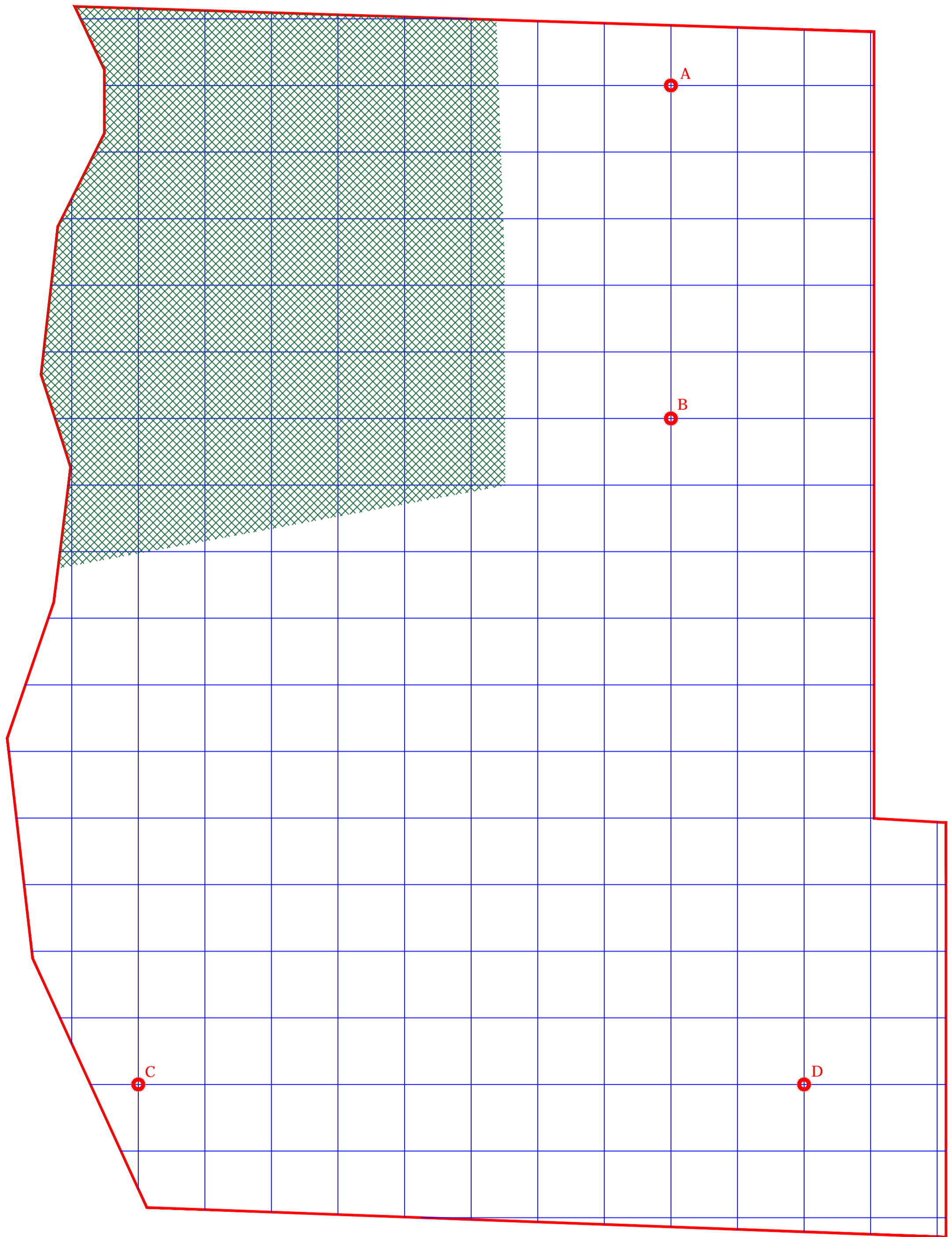

KEY

Area unsurveyable - crop

OS REFERENCING INFORMATION

A	588636.32, 265066.79
B	588636.32, 264916.79
C	588396.32, 264616.79
D	588696.32, 264616.79

Job No.	Survey Date
J6961	SEPT-NOV 14

Client  
**ARCHAEOLOGICAL SOLUTIONS**

Project Title  
**MORETON HALL, BURY ST. EDMUNDS**

Subject  
**SITE LOCATION, SURVEY AREA & REFERENCING**

**STRATASCAN™**  
 GEOPHYSICS FOR ARCHAEOLOGY AND ENGINEERING  
 VINEYARD HOUSE T: 01684 592266  
 UPTON UPON SEVERN E: info@stratascan.co.uk  
 WR8 0SA www.stratascan.co.uk



Scale 1:1500  
0m 10 20 30 40 50 60 70 80 90m

Plot	Checked by	Issue No.
A1	DGE	01
Date	Drawn by	Figure No.
NOV 14	TR	01

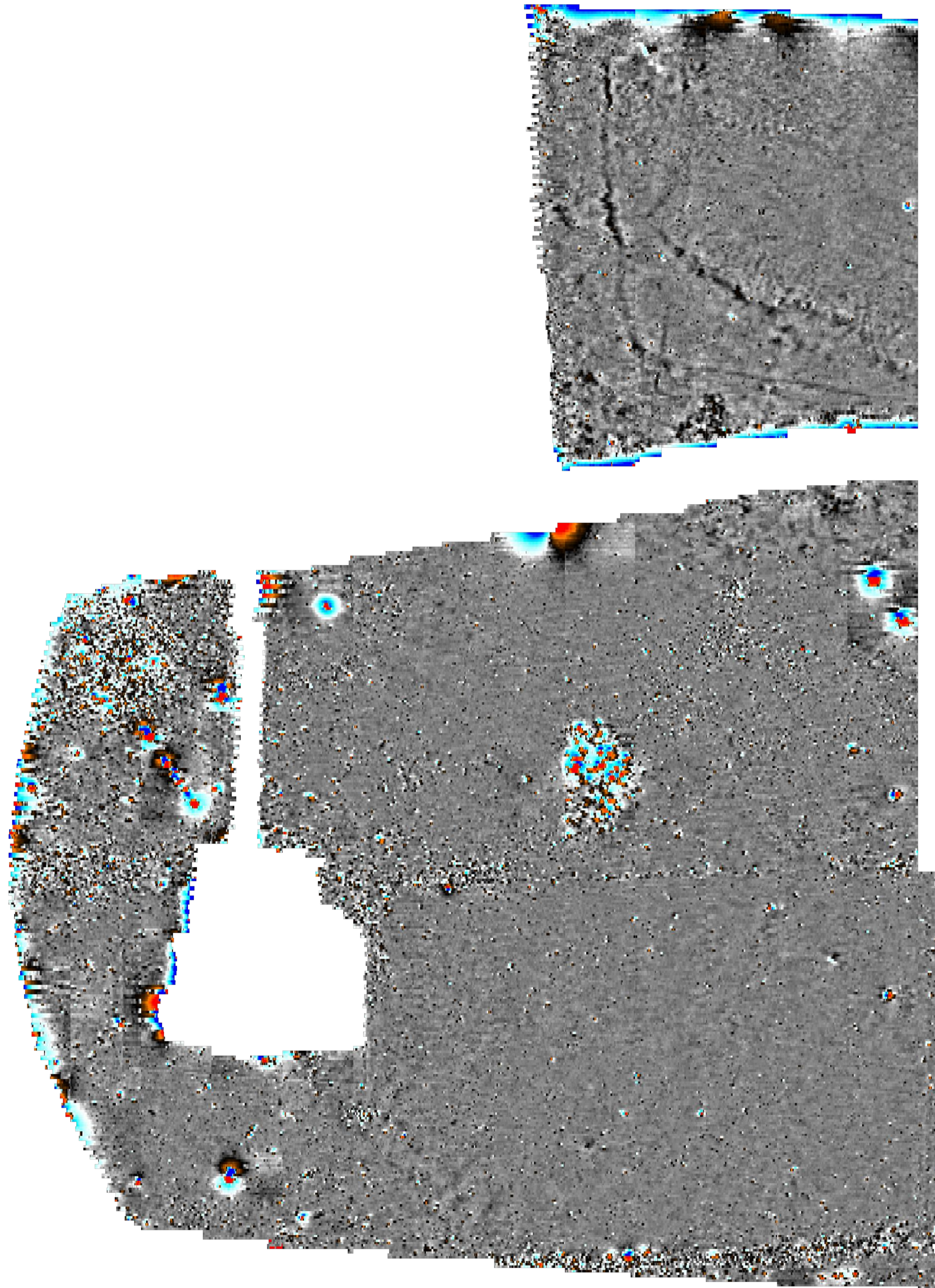

Amendments

Issue No.	Date	Description
-	-	-
-	-	-

© Stratascan Ltd - 2014

Plotting parameters

Maximum + 100nT (red)  
Minimum - 100nT (blue)

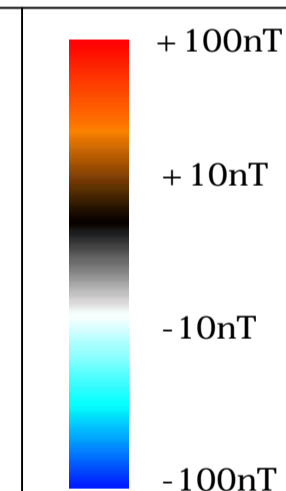

Job No. J6961	Survey Date SEPT-NOV 14
------------------	----------------------------

Client  
**ARCHAEOLOGICAL SOLUTIONS**

Project Title  
**MORETON HALL, BURY ST. EDMUNDS**

Subject  
**COLOUR PLOT OF MINIMALLY PROCESSED GRADIOMETER DATA SHOWING EXTREME VALUES**

**STRATASCAN™**  
GEOPHYSICS FOR ARCHAEOLOGY AND ENGINEERING  
VINEYARD HOUSE T: 01684 592266  
UPTON UPON SEVERN E: info@stratascan.co.uk  
WR8 0SA www.stratascan.co.uk



Scale  
1: 1000

Plot A1	Checked by DGE	Issue No. 01
Date NOV 14	Drawn by TR	Figure No. 02

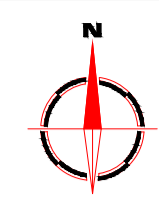
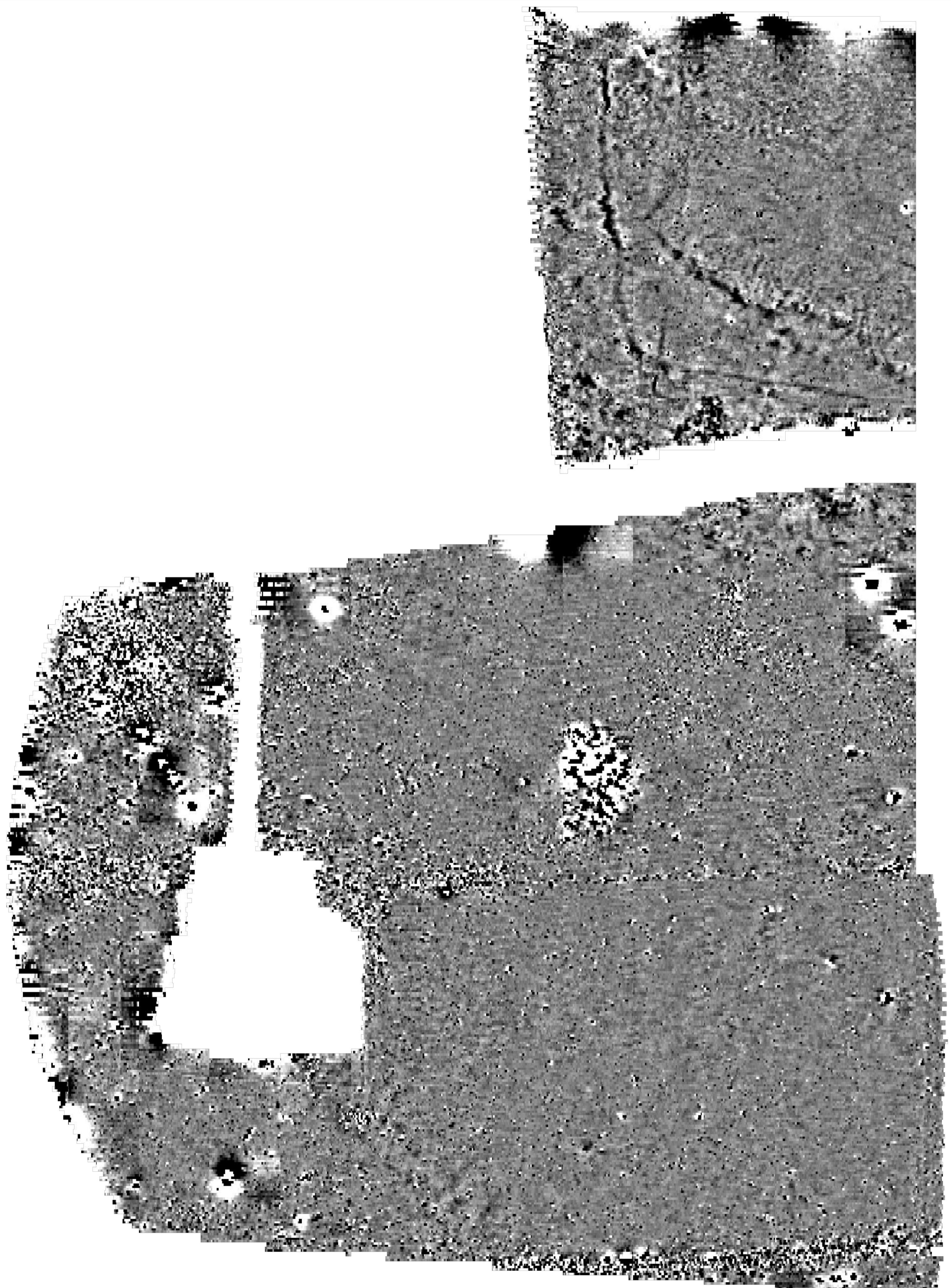

Amendments		
Issue No.	Date	Description
-	-	-
-	-	-
© Stratascan Ltd - 2014		

Plotting parameters		+ 2nT
Maximum + 2nT (black)		
Minimum -2nT (white)		

Job No.	J6961	Survey Date	SEPT-NOV 14
Client	ARCHAEOLOGICAL SOLUTIONS		
Project Title	MORETON HALL, BURY ST. EDMUNDS		
Subject	PLOT OF MINIMALLY PROCESSED GRADIOMETER DATA		

**STRATASCAN™**  
 GEOPHYSICS FOR ARCHAEOLOGY AND ENGINEERING

VINEYARD HOUSE T: 01684 592266  
 UPTON UPON SEVERN E: info@stratascan.co.uk  
 WR8 0SA www.stratascan.co.uk

Scale	0m 10 20 30 40 50 60m		
1: 1000			
Plot	Checked by	Issue No.	
A1	DGE	01	
Date	Drawn by	Figure No.	
NOV 14	TR	03	

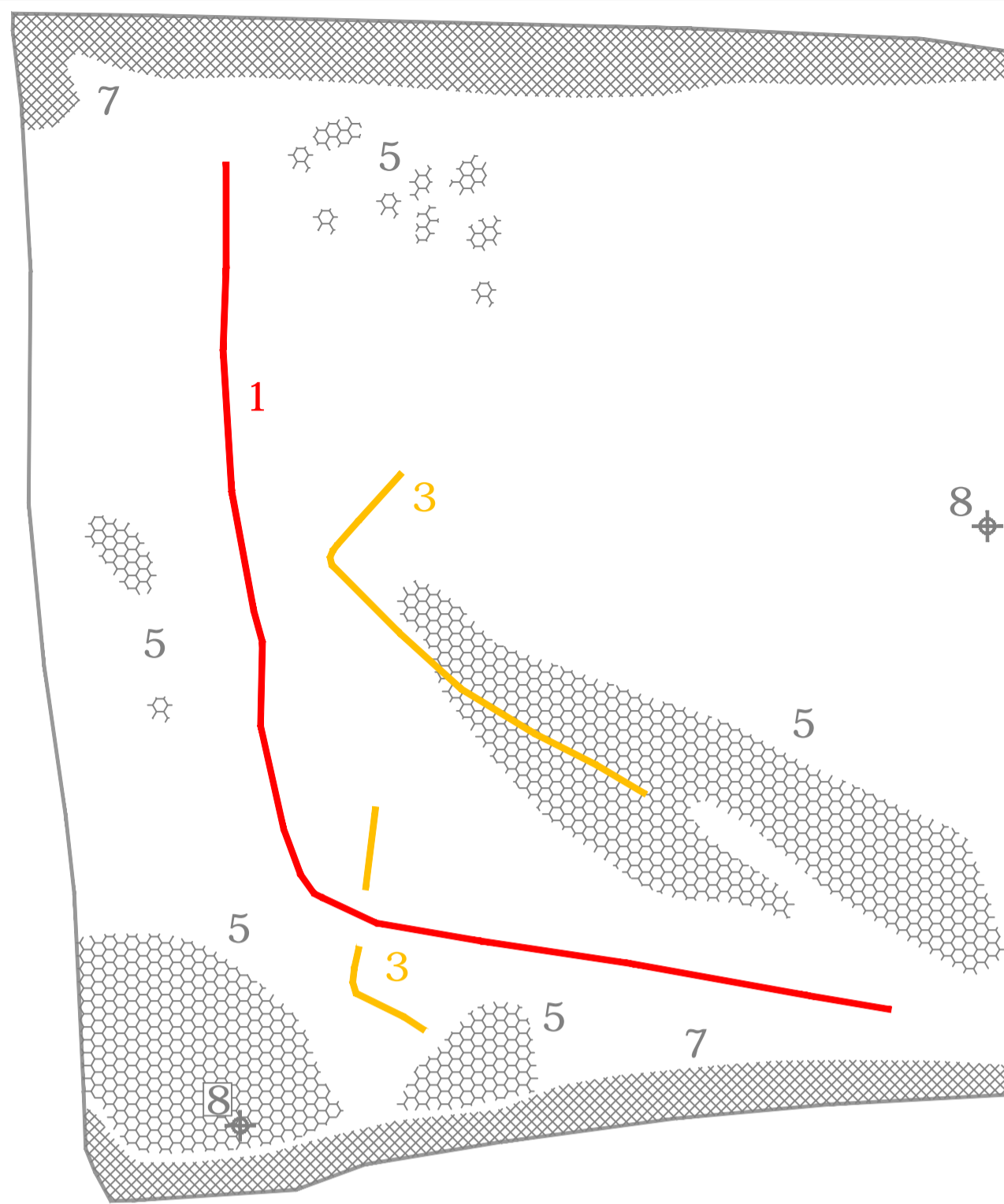
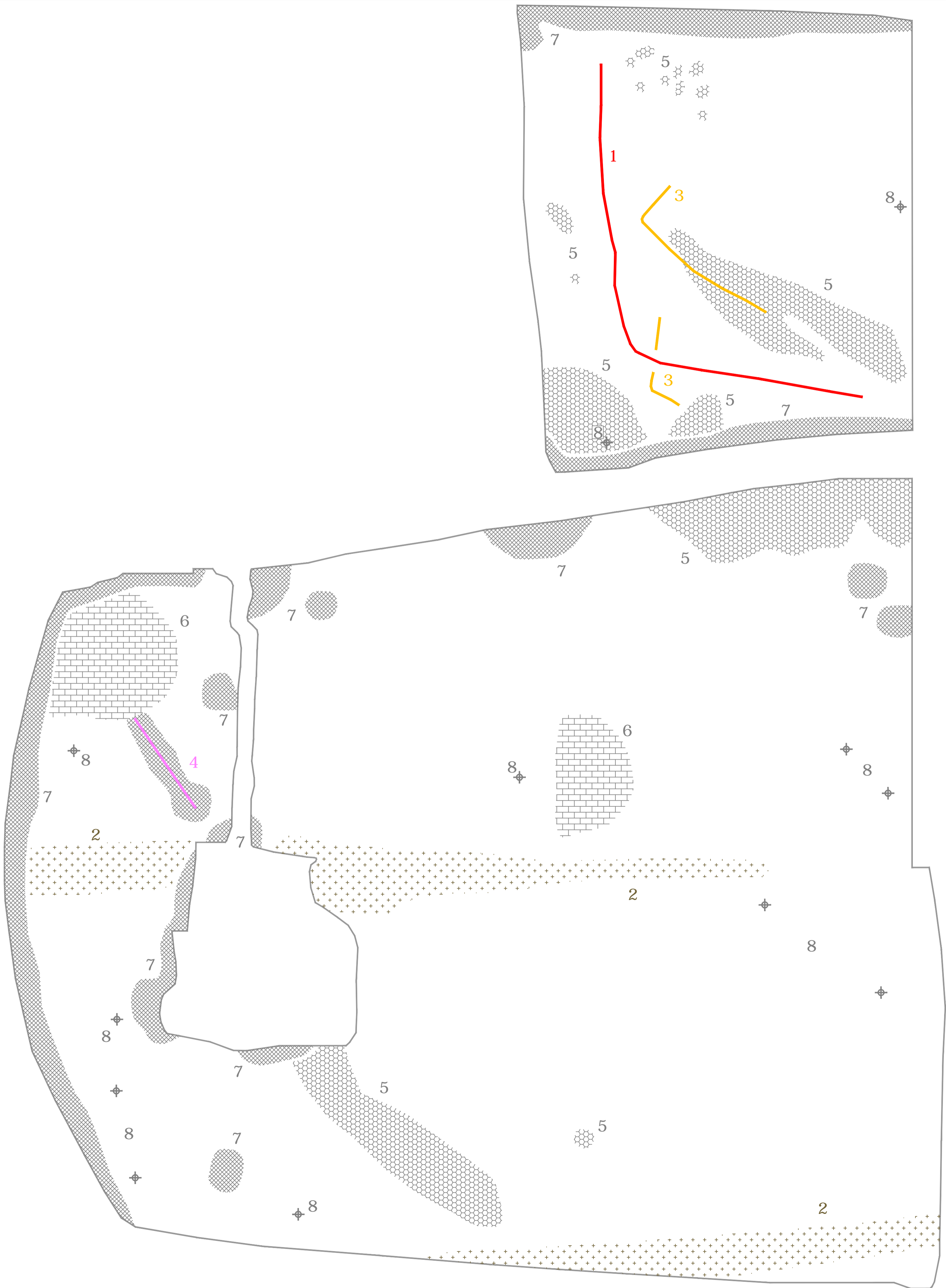

Amendments

Issue No.	Date	Description
-	-	-
-	-	-

© Stratascan Ltd - 2014

KEY

PROBABLE ARCHAEOLOGY

- Positive anomaly / weak positive anomaly - probable cut feature of archaeological origin
- Negative anomaly / weak negative anomaly - probable bank or earthwork of archaeological origin
- Scattered magnetic debris related to former airfield road visible on aerial photography
- Widely spaced curving parallel linear anomalies - probably related to ridge-and-furrow

POSSIBLE ARCHAEOLOGY

- Positive anomaly / weak positive anomaly - possible cut feature of archaeological origin
- Negative anomaly / weak negative anomaly - possible bank or earthwork of archaeological origin

OTHER ANOMALIES

- Closely spaced parallel linear anomalies - probably related to agricultural activity such as ploughing
- Linear anomaly - probably related to pipe, cable or other modern service
- Linear anomaly - possibly related to land drain
- Magnetic disturbance associated with nearby metal object such as service or field boundary
- Strong magnetic debris - possible disturbed or made ground
- Area of amorphous magnetic variation - probable natural (e.g. geological or pedological) origin
- Magnetic spike - probable ferrous object

Job No.	Survey Date
J6961	SEPT-NOV 14

Client  
**ARCHAEOLOGICAL SOLUTIONS**

Project Title  
**MORETON HALL, BURY ST. EDMUNDS**

Subject  
**INTERPRETATION**

**STRATASCAN™**  
 GEOPHYSICS FOR ARCHAEOLOGY AND ENGINEERING  
 VINEYARD HOUSE T: 01684 592266  
 UPTON UPON SEVERN E: info@stratascan.co.uk  
 WR8 0SA www.stratascan.co.uk



Scale 1:1000  
0m 10 20 30 40 50 60m

Plot	Checked by	Issue No.
A1	DGE	01
Date	Drawn by	Figure No.
NOV 14	TR	04