

Reproduced from Ordnance Survey's 1:25 000 map of 1998 with the permission of the controller of Her Majesty's Stationery Office.
 Crown Copyright reserved.
 Licence No: AL 50125A
 Licensee:
 Stratascan Ltd.
 Vineyard House
 Upper Hook Road
 Upton Upon Severn
 WR8 0SA
 OS 100km square = SJ

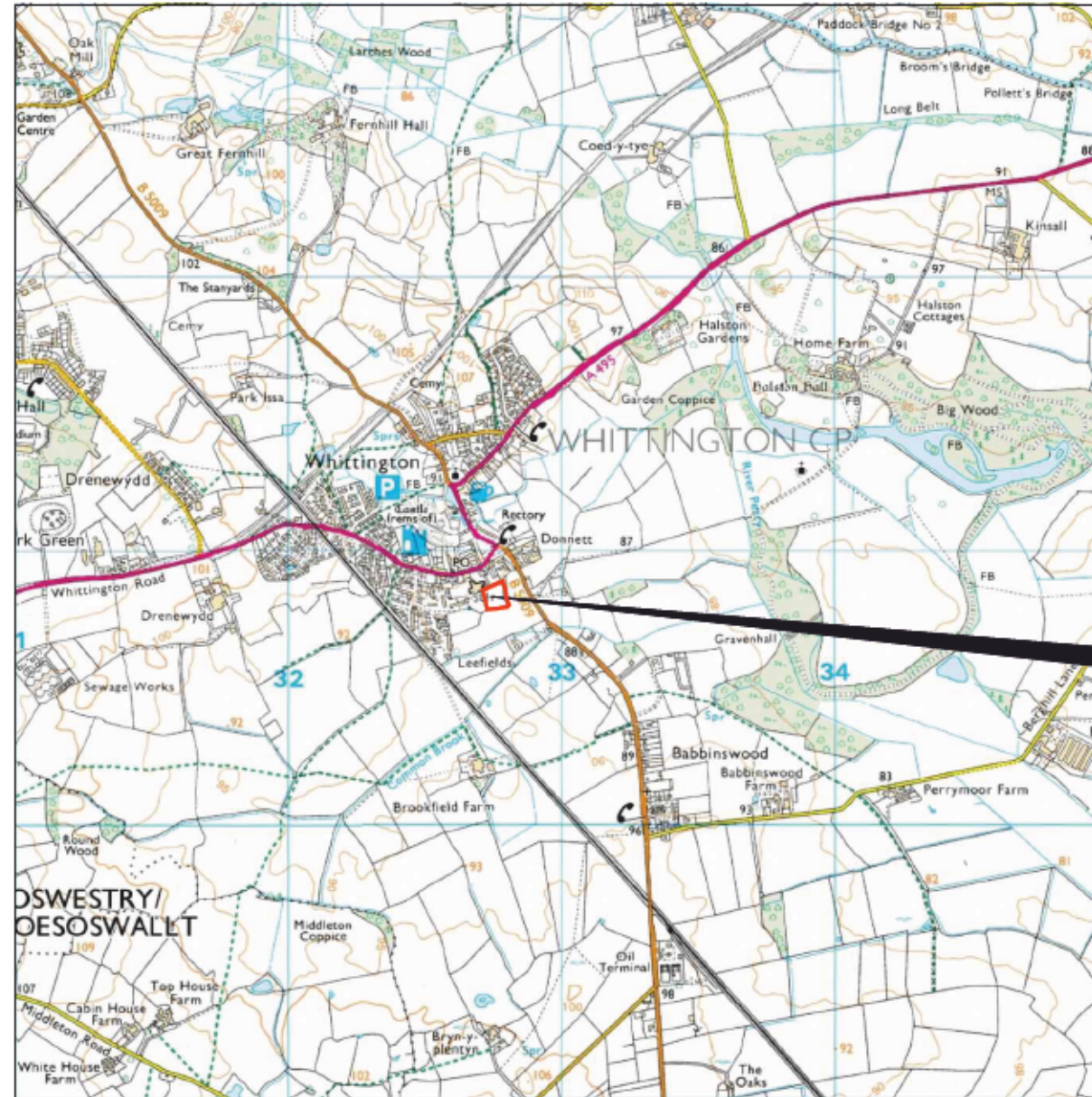

33
32
31
30
29



Survey Area

31 32 33 34 35

Amendments

Issue No.	Date	Description
-	-	-
-	-	-

© Stratascan Ltd - 2014



Site centred on NGR SJ 328 308

Client
 LANYON BOWDLER SOLICITORS AND THE HUMPHREYS FAMILY

Project Title Job No. 7695
 LAND AT WHITTINGTON, NEAR OSWESTRY

Subject
 LOCATION PLAN OF SURVEY AREA

STRATASCAN™
 GEOPHYSICS FOR ARCHAEOLOGY AND ENGINEERING
 VINEYARD HOUSE T: 01684 592266
 UPTON UPON SEVERN E: info@stratascan.co.uk
 WR8 0SA www.stratascan.co.uk

GPR ASSOCIATED
SUMO SUMO GROUP MEMBER
 ISO 9001 certified ISO 14001 certified

Scale 1:25000 0m 500 1000m

Plot A3	Checked by PPB	Issue No. 01
Survey date DEC 14	Drawn by RD	Figure No. 01

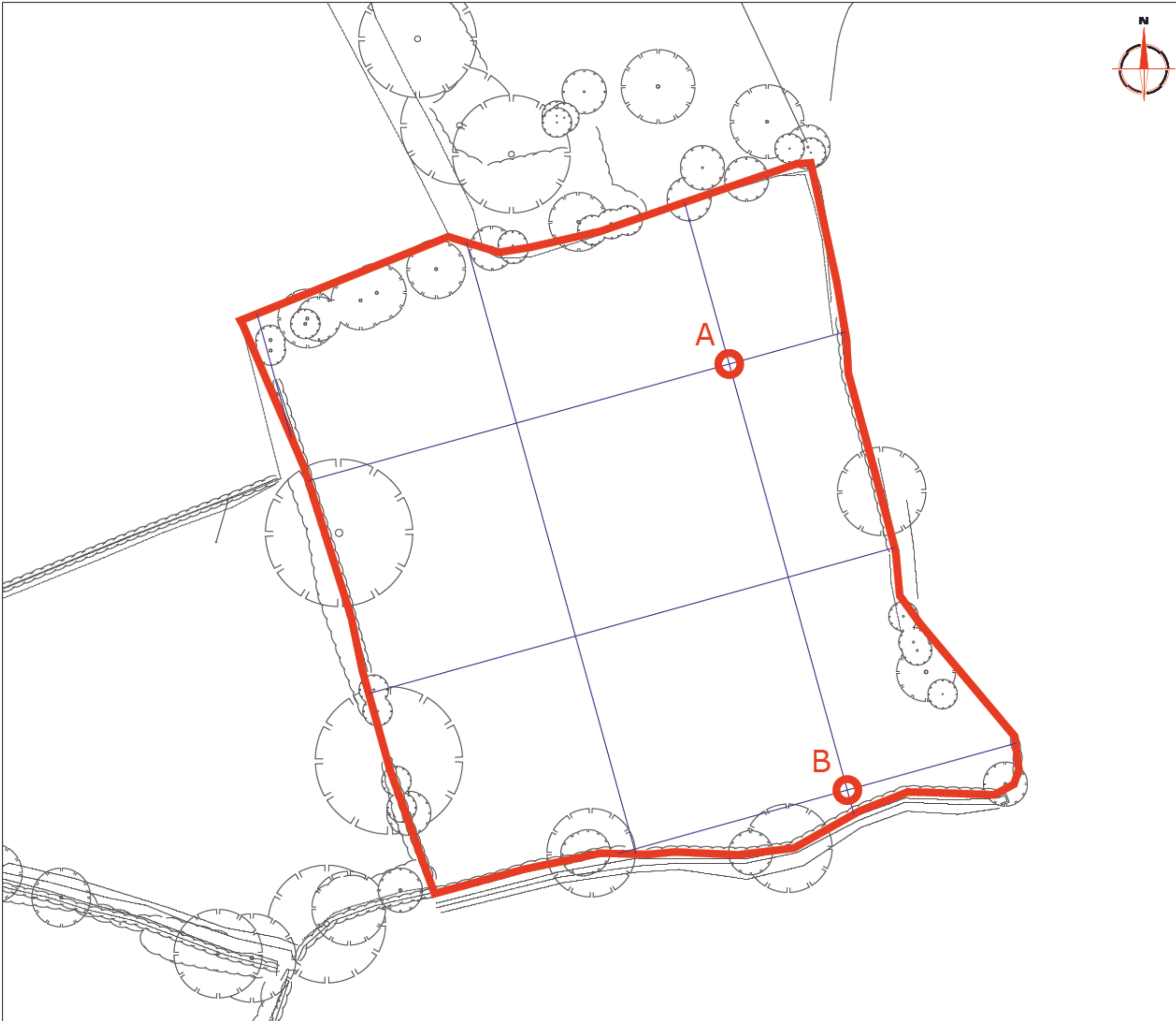

Amendments

Issue No.	Date	Description
-	-	-
-	-	-

© Stratascan Ltd - 2014

OS GRID REFERENCES

A	332775.51, 330864.22
B	332791.54, 330806.40

Client
LANYON BOWDLER SOLICITORS AND THE HUMPHREYS FAMILY

Project Title Job No. 7695
LAND AT WHITTINGTON, NEAR OSWESTRY

Subject
LOCATION OF SURVEY GRIDS AND REFERENCING



GEOPHYSICS FOR ARCHAEOLOGY AND ENGINEERING

VINEYARD HOUSE T: 01684 592266
 UPTON UPON SEVERN E: info@stratascan.co.uk
 WR8 0SA www.stratascan.co.uk



SUMO GROUP MEMBER



Scale 0m 5 10 15 20 25m
1:500

Plot A3	Checked by PPB	Issue No. 01
Survey date DEC 14	Drawn by RD	Figure No. 02

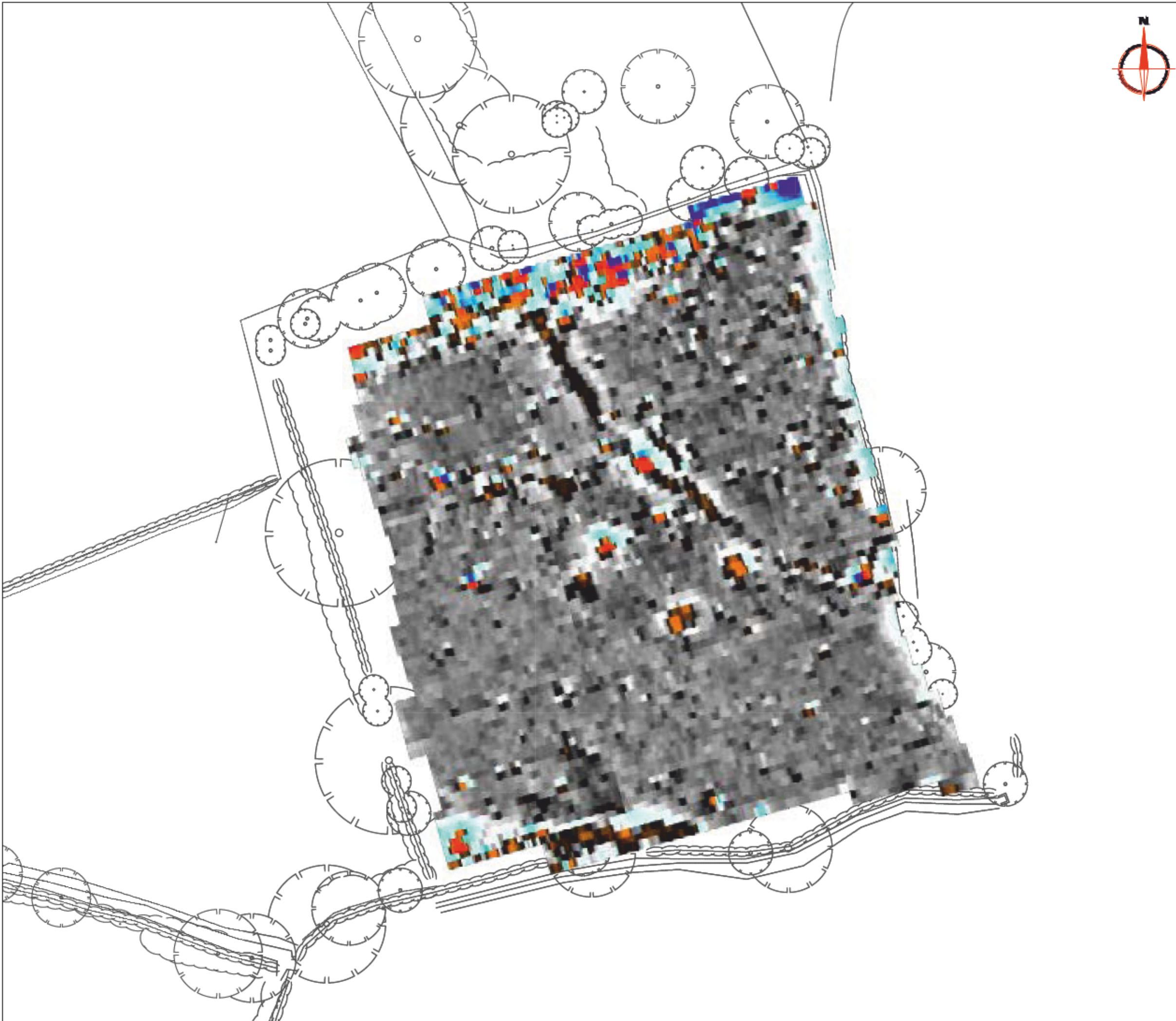

Amendments

Issue No.	Date	Description
-	-	-
-	-	-

© Stratascan Ltd - 2014

Plotting parameters

Maximum +100nT (red)
Minimum -100nT (blue)

+100nT
+25nT
+3nT
-3nT
-25nT
-100nT

Client
LANYON BOWDLER SOLICITORS AND THE HUMPHREYS FAMILY

Project Title LAND AT WHITTINGTON, NEAR OSWESTRY Job No. 7695

Subject
COLOUR PLOT OF GRADIOMETER DATA SHOWING EXTREME VALUES

STRATASCAN™
GEOPHYSICS FOR ARCHAEOLOGY AND ENGINEERING

VINEYARD HOUSE T: 01684 592266
UPTON UPON SEVERN E: info@stratascan.co.uk
WR8 0SA www.stratascan.co.uk

GPR ASSOCIATION

SUMO GROUP MEMBER

ims ISO 9001 certified UKAS
ims ISO 14001 certified UKAS

Scale 1:500 0m 5 10 15 20 25m

Plot A3	Checked by PPB	Issue No. 01
Survey date DEC 14	Drawn by RD	Figure No. 03

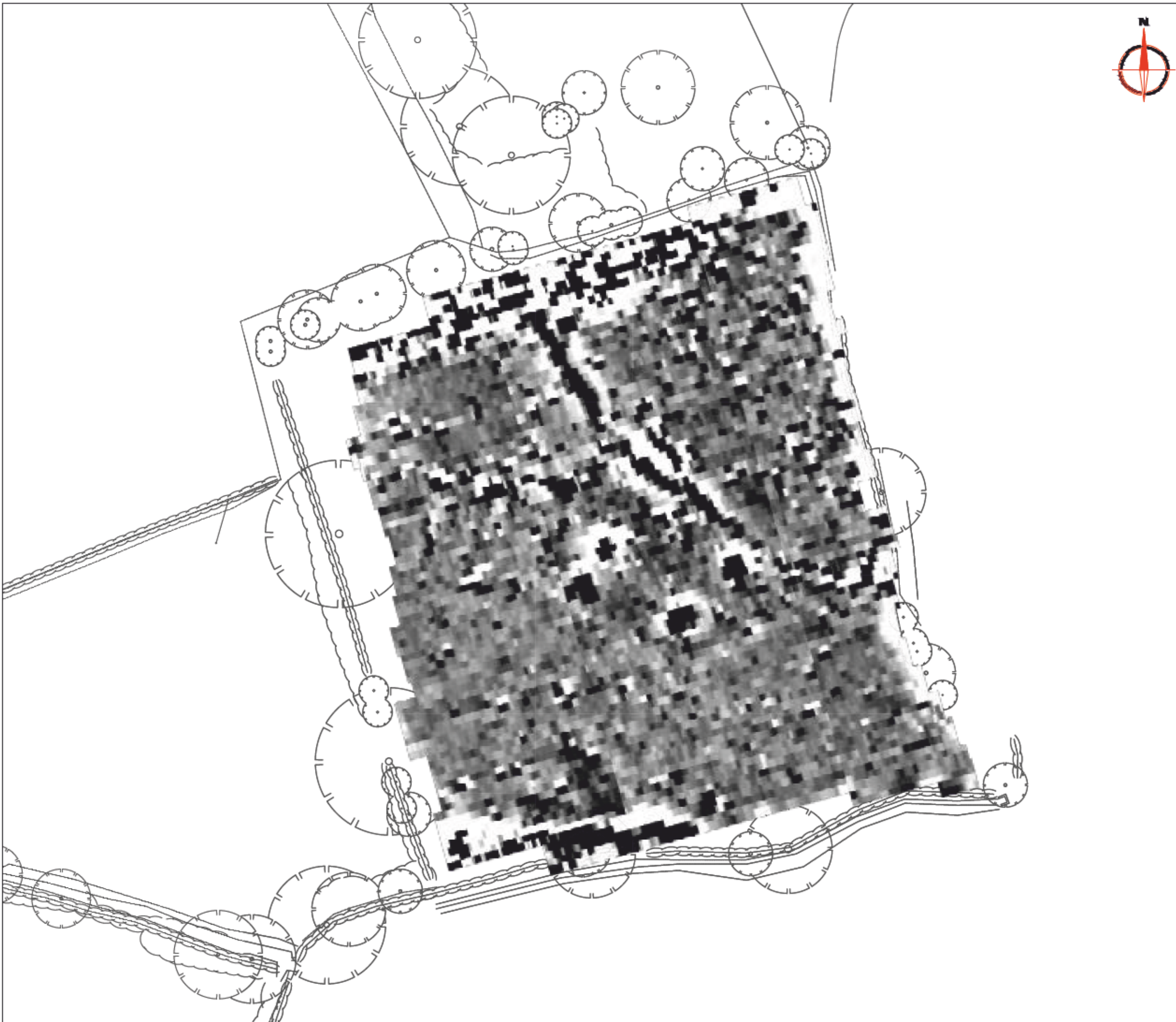

Amendments

Issue No.	Date	Description
-	-	-
-	-	-

© Stratascan Ltd - 2014

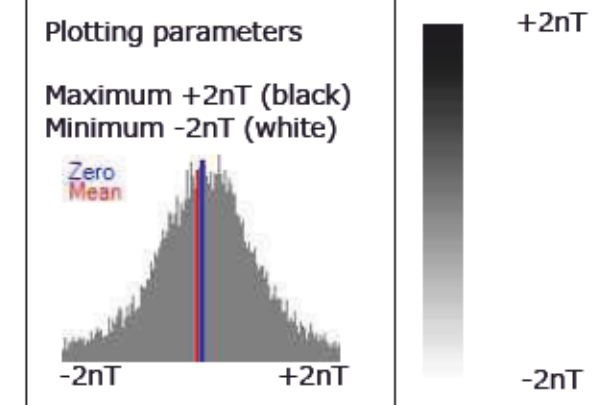

Client
LANYON BOWDLER SOLICITORS AND THE HUMPHREYS FAMILY

Project Title Job No. 7695
LAND AT WHITTINGTON, NEAR OSWESTRY

Subject
PLOT OF MINIMALLY PROCESSED GRADIOMETER DATA

STRATASCAN™
GEOPHYSICS FOR ARCHAEOLOGY AND ENGINEERING

VINEYARD HOUSE T: 01684 592266
UPTON UPON SEVERN E: info@stratascan.co.uk
WR8 0SA www.stratascan.co.uk

GPR ASSOCIATION

SUMO GROUP MEMBER

IMS ISO 9001 certified
UKAS
IMS ISO 14001 certified
UKAS

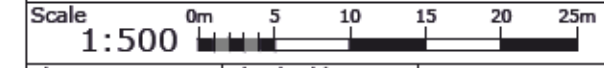

Plot A3	Checked by PPB	Issue No. 01
Survey date DEC 14	Drawn by RD	Figure No. 04

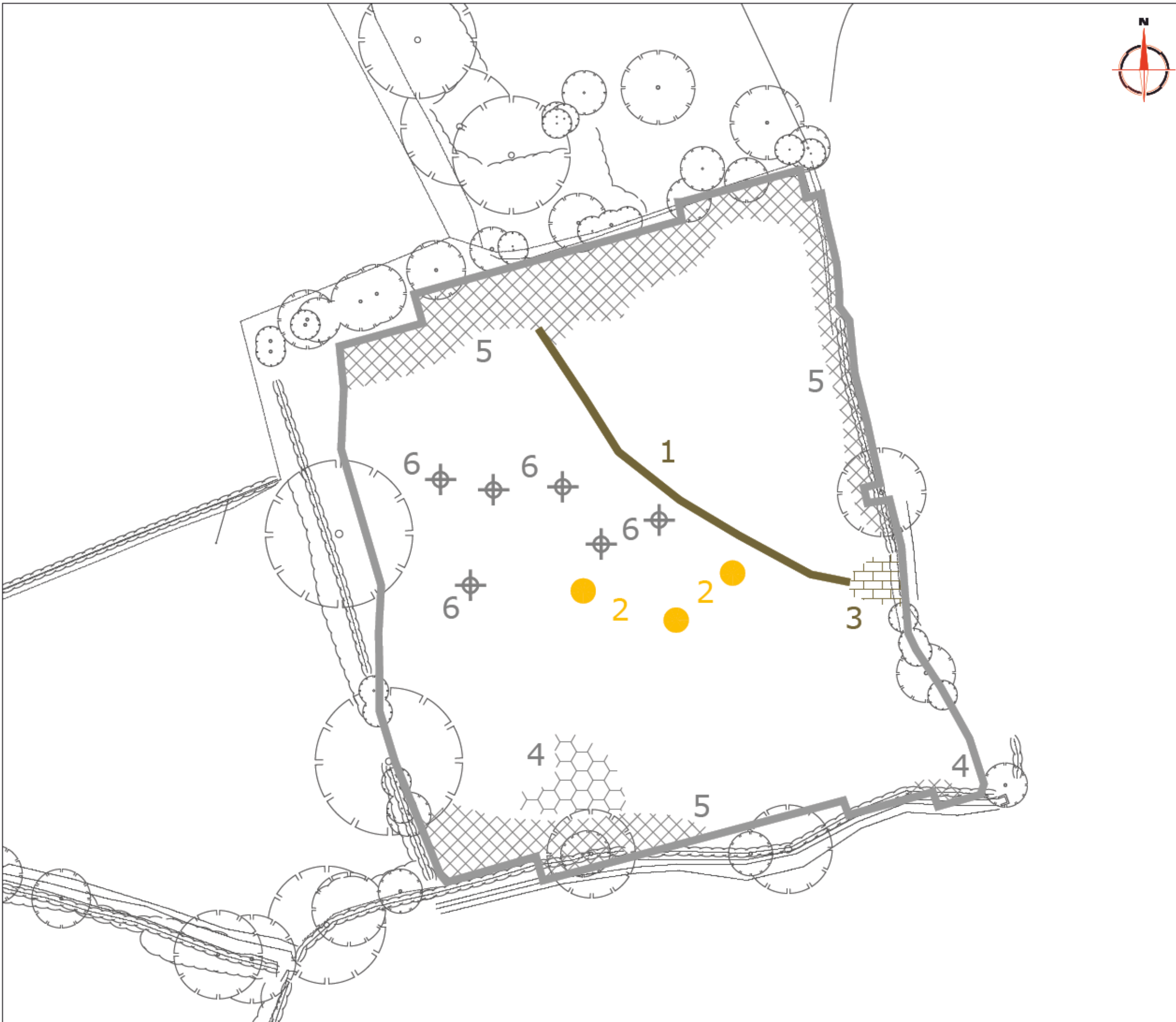

Amendments		
Issue No.	Date	Description
-	-	-
-	-	-
© Stratascan Ltd - 2014		
KEY		
PROBABLE ARCHAEOLOGY		
	Positive anomaly / weak positive anomaly - probable cut feature of archaeological origin	
	Negative anomaly / weak negative anomaly - probable bank or earthwork of archaeological origin	
	Linear anomaly related to former field boundary present on available mapping pre-1900	
POSSIBLE ARCHAEOLOGY		
	Positive anomaly / weak positive anomaly - possible cut feature of archaeological origin	
	Negative anomaly / weak negative anomaly - possible bank or earthwork of archaeological origin	
OTHER ANOMALIES		
	Closely spaced parallel linear anomalies - probably related to agricultural activity such as ploughing	
	Linear anomaly - probably related to pipe, cable or other modern service	
	Linear anomaly - possibly related to land drain	
	Magnetic disturbance associated with nearby metal object such as service or field boundary	
	Strong magnetic debris related to former pond present on available mapping	
	Scattered magnetic debris	
	Area of amorphous magnetic variation - probable natural (e.g. geological or pedological) origin	
	Magnetic spike - probable ferrous object	
Client LANYON BOWDLER SOLICITORS AND THE HUMPHREYS FAMILY		
Project Title LAND AT WHITTINGTON, NEAR OSWESTRY		Job No. 7695
Subject ABSTRACTION AND INTERPRETATION OF GRADIOMETER ANOMALIES		
STRATASCAN™ GEOPHYSICS FOR ARCHAEOLOGY AND ENGINEERING		
VINEYARD HOUSE UPTON UPON SEVERN WR8 0SA		T: 01684 592266 E: info@stratascan.co.uk www.stratascan.co.uk
Scale 1:500		
Plot A3	Checked by PPB	Issue No. 01
Survey date DEC 14	Drawn by RD	Figure No. 05