

Reproduced from Ordnance Survey's 1:25,000 map of 1988 with the permission of the controller of Her Majesty's Stationary Office. Crown Copyright reserved. Licence No: AL 50125A
Licence: Stratascan Ltd. Vineyard House Upper Hook Road Upton Upon Severn WR8 0SA
OS 100km square = SX

Survey area



Amendments

Issue No.	Date	Description
-	-	-
-	-	-

© Stratascan Ltd - 2014



Site centred on NGR SX 189 612

Data collected by
Southwest Archaeology
Interpretation and reporting by
Stratascan

OS REFERENCING INFORMATION

A	218822.26, 061221.26
B	218968.22, 061255.81
C	218776.19, 061135.58
D	218662.88, 060958.77
E	218633.35, 060893.48
F	218516.21, 060799.79

Job No.	7035	Survey Date	JUNE 14
---------	------	-------------	---------

Client
SOUTH WEST ARCHAEOLOGY LTD.

Project Title
GEOPHYSICAL SURVEY - WILTON FARM, HERODSFOT, CORNWALL

Subject

SITE LOCATION AND SURVEY AREA & REFERENCING

STRATASCAN
GEOPHYSICS FOR ARCHAEOLOGY AND ENGINEERING

VINEYARD HOUSE
UPTON UPON SEVERN
WR8 0SA
T: 01684 592266
E: info@stratascan.co.uk
www.stratascan.co.uk



Scale
1:1000
0m 10 20 30 40 50 60m

Plot	Checked by	Issue No.
A1	PPB	01
Date	Drawn by	Figure No.
JULY 14	OJP	01

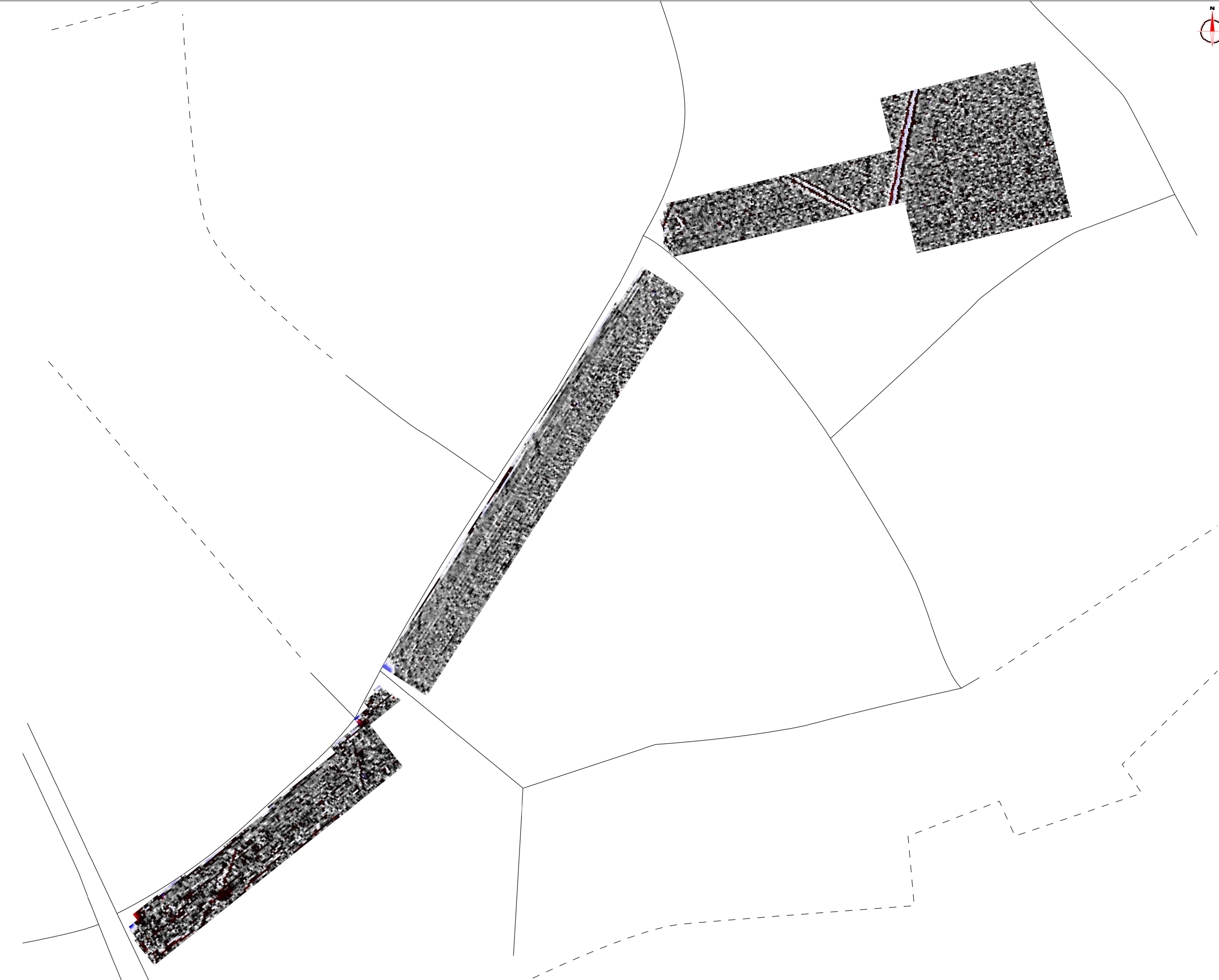

Amendments

Issue No.	Date	Description
-	-	-
-	-	-

© Stratascan Ltd - 2014

Data collected by
Southwest Archaeology

Interpretation and reporting by
Stratascan

Plotting parameters

Maximum +100nT (red)
Minimum -100nT (blue)

+100nT

+10nT

-10nT

-100nT

Job No.

7035

Survey Date

JUNE 14

Client

SOUTH WEST ARCHAEOLOGY LTD.

Project Title

GEOPHYSICAL SURVEY -
WILTON FARM, HERODSFOOT,
CORNWALL

Subject

COLOUR PLOT OF MINIMALLY
PROCESSED GRADIOMETER
DATA SHOWING EXTREME
VALUES

STRATASCAN™

GEOPHYSICS FOR ARCHAEOLOGY
AND ENGINEERING

VINEYARD HOUSE
UPTON UPON SEVERN
WR8 0SA

T: 01684 592266
E: info@stratascan.co.uk
www.stratascan.co.uk

EUROPEAN
GPR
ASSOCIATION

SUMO
GROUP
MEMBER

IMS
ISO 9001
certified

UKAS
certified

IMS
ISO 14001
certified

UKAS
certified

Scale

1:1000

0m 10 20 30 40 50 60m

Plot

A1

Checked by

PPB

Issue No.

01

Date

JULY 14

Drawn by

OJP

Figure No.

02



Amendments

Issue No.	Date	Description
-	-	-
-	-	-

© Stratascan Ltd - 2014

Data collected by
[Southwest Archaeology](#)
Interpretation and reporting by
Stratascan

Plotting parameters

Maximum +2nT (black)
Minimum -2nT (white)

Zero
Mean



+2nT

-2nT

Job No.

7035

Survey Date

JUNE 14

Client

SOUTH WEST ARCHAEOLOGY LTD.

Project Title

GEOPHYSICAL SURVEY -
WILTON FARM, HERODSFOOT,
CORNWALL

Subject

PLOT OF MINIMALLY
PROCESSED GRADIOMETER
DATA

STRATASCAN™

GEOPHYSICS FOR ARCHAEOLOGY
AND ENGINEERING

VINEYARD HOUSE
UPTON UPON SEVERN
WR8 0SA

T: 01684 592266
E: info@stratascan.co.uk
www.stratascan.co.uk

EUROPEAN
GPR
ASSOCIATION

SUMO
GROUP
MEMBER

IMS
ISO 9001
certified

UKAS
ISO 9001
certified

IMS
ISO 14001
certified

Scale

0m 10 20 30 40 50 60m

1:1000

Plot

A1

Checked by

PPB

Issue No.

01

Date

JULY 14

Drawn by

OJP

Figure No.

03



Amendments		
Issue No.	Date	Description
-	-	-
-	-	-
© Stratascan Ltd - 2014		

Data collected by
Southwest Archaeology
Interpretation and reporting by
Stratascan

KEY

PROBABLE ARCHAEOLOGY

Positive anomaly / weak positive anomaly - probable cut feature of archaeological origin

Negative anomaly / weak negative anomaly - probable bank or earthwork of archaeological origin

Linear anomaly probably relating to former field boundary (not visible on historic mapping)

Widely spaced curving parallel linear anomalies - probably related to ridge-and-furrow

POSSIBLE ARCHAEOLOGY

Positive anomaly / weak positive anomaly - possible cut feature of archaeological origin

Negative anomaly / weak negative anomaly - possible bank or earthwork of archaeological origin

Moderate strength discrete anomaly - possible thermoremanent feature

OTHER ANOMALIES

Closely spaced parallel linear anomalies - probably related to agricultural activity such as ploughing

Linear anomaly - probably related to pipe, cable or other modern service

Linear anomaly - possibly related to land drain

Magnetic disturbance associated with nearby metal object such as service or field boundary

Strong magnetic debris - possible disturbed or made ground

Scattered magnetic debris

Area of amorphous magnetic variation - probable natural (e.g. geological or pedological) origin

Magnetic spike - probable ferrous object

Job No.

7035

Survey Date

JUNE 14

Client

SOUTH WEST ARCHAEOLOGY LTD.

Project Title

GEOPHYSICAL SURVEY - WILTON FARM, HERODSFOT, CORNWALL

Subject

INTERPRETATION

STRATASCAN™
GEOPHYSICS FOR ARCHAEOLOGY AND ENGINEERING
VINEYARD HOUSE UPTON UPON SEVERN WR8 0SA
T: 01684 592266
E: info@stratascan.co.uk
www.stratascan.co.uk

GPR ASSOCIATION
 SUMO GROUP MEMBER
 ISO 9001 certified
 UKAS
 ISO 14001 certified
 UKAS

Scale

1:1000

Plot

A1

Checked by

PPB

Issue No.

01

Date

JULY 14

Drawn by

OJP

Figure No.

04