

Amendments		
Issue No.	Date	Description
-	-	-
-	-	-

REFERENCING INFORMATION					
A-B	160m	A-C	23.62m	A-D	157.44m
A-E	76.54m	B-C	168.56m	B-D	2.43m
B-E	87.88m				
CDE	Referencing points on vent pipes				
X&Y	Grid node pegs and baseline				
2	Survey grid number				

Client
BIRMINGHAM ARCHAEOLOGY

Project Title
GEOPHYSICAL SURVEY -
MIDDLETON & OAKGROVE,
MILTON KEYNES

Job No. 1895

Subject
SITE PLAN SHOWING LOCATION OF
SURVEY GRIDS AND REFERENCING FOR
MAGNETIC SUSCEPTIBILITY - AREA A

STRATASCAN™
GEOPHYSICS FOR ARCHAEOLOGY
AND ENGINEERING
VINEYARD HOUSE
UPPER HOOK ROAD
UPTON UPON SEVERN
UK
WR8 0SA
T: +44 (0)1684 592266
F: +44 (0)1684 594142
E: info@stratascan.co.uk
www.stratascan.co.uk



Scale 1:2000

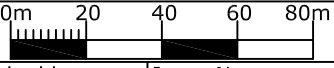

Plot A3	Checked by DJS	Issue No. 01
Survey date JULY 04	Drawn by KTD	Figure No. 03



Amendments		
Issue No.	Date	Description
-	-	-

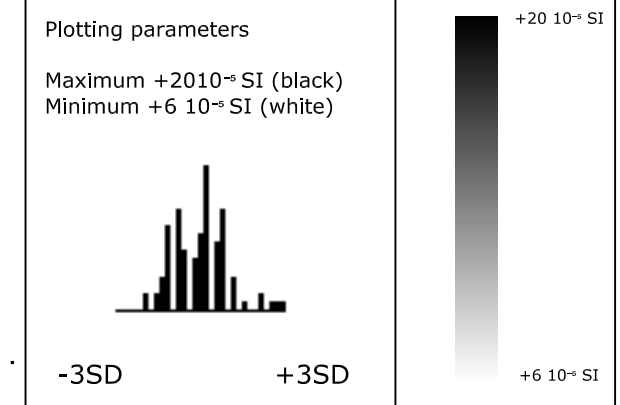

Client
BIRMINGHAM ARCHAEOLOGY

Project Title Job No. 1895
**GEOPHYSICAL SURVEY -
MIDDLETON & OAKGROVE,
MILTON KEYNES**

Subject
**MAGNETIC SUSCEPTIBILITY
DATA - AREA A**

STRATASCAN™
GEOPHYSICS FOR ARCHAEOLOGY
AND ENGINEERING
VINEYARD HOUSE
UPPER HOOK ROAD
UPTON UPON SEVERN
UK
WR8 0SA
T: +44 (0)1684 592266
F: +44 (0)1684 594142
E: info@stratascan.co.uk
www.stratascan.co.uk

Scale 0m 20 40 60 80m
1:2000

Plot A3	Checked by DJS	Issue No. 01
Survey date JULY 04	Drawn by KTD	Figure No. 04

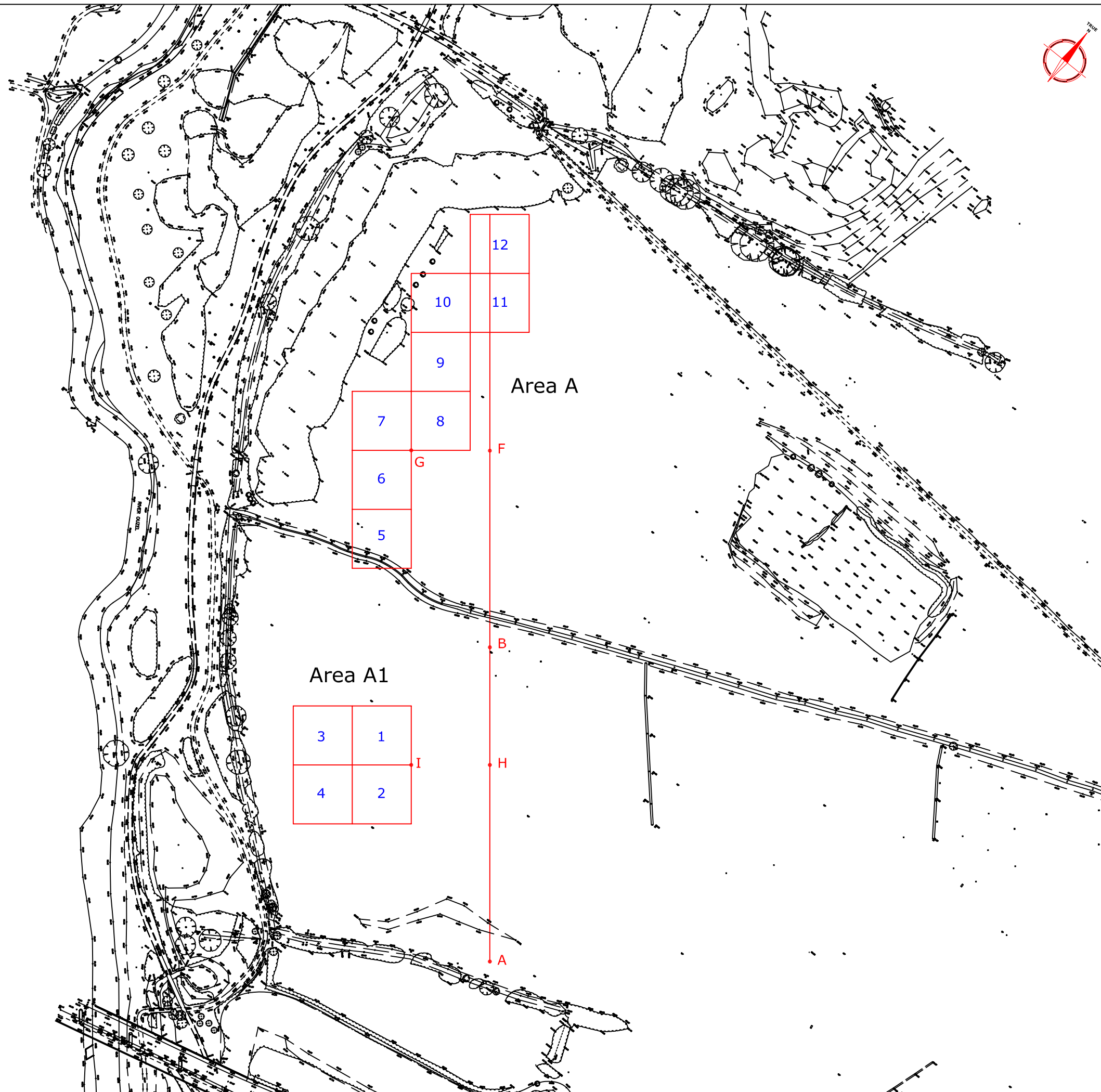

Amendments		
Issue No.	Date	Description
-	-	-
-	-	-
<p align="center">REFERENCING INFORMATION</p>		
B-F	100m	F-G 40m H-I 40m
A-H	100m	
A&B	Baseline	
G&I	Grid node pegs	
F&H	Referencing points on baseline	
2	Survey grid number	
For all other referencing see Figure 2		
Client		
BIRMINGHAM ARCHAEOLOGY		
Project Title		Job No. 1895
GEOPHYSICAL SURVEY - MIDDLETON & OAKGROVE, MILTON KEYNES		
Subject		
SITE PLAN SHOWING LOCATION OF SURVEY GRIDS AND REFERENCING - AREAS A & A1		
<p align="center">STRATASCAN™ GEOPHYSICS FOR ARCHAEOLOGY AND ENGINEERING VINEYARD HOUSE UPPER HOOK ROAD UPTON UPON SEVERN UK WR8 0SA T: +44 (0)1684 592266 F: +44 (0)1684 594142 E: info@stratascan.co.uk www.stratascan.co.uk</p>		
<p>Scale 1:2000</p>		
Plot	Checked by	Issue No.
A3	DJS	01
Survey date	Drawn by	Figure No.
JULY 04	KTD	05



Amendments		
Issue No.	Date	Description
-	-	-

Plotting parameters

Maximum +8nT (black)
Minimum -8nT (white)

-3SD +3SD +8nT
-8nT

Client
BIRMINGHAM ARCHAEOLOGY

Project Title Job No. 1895
**GEOPHYSICAL SURVEY -
MIDDLETON & OAKGROVE,
MILTON KEYNES**

Subject
**PLOT OF RAW
MAGNETOMETER DATA -
AREA A**

STRATASCAN™
GEOPHYSICS FOR ARCHAEOLOGY
AND ENGINEERING
VINEYARD HOUSE
UPPER HOOK ROAD
UPTON UPON SEVERN
UK
WR8 0SA
T: +44 (0)1684 592266
F: +44 (0)1684 594142
E: info@stratascan.co.uk
www.stratascan.co.uk

Scale 1:1000 0m 10 20 30 40m

Plot A3	Checked by DJS	Issue No. 01
Survey date JULY 04	Drawn by KTD	Figure No. 06

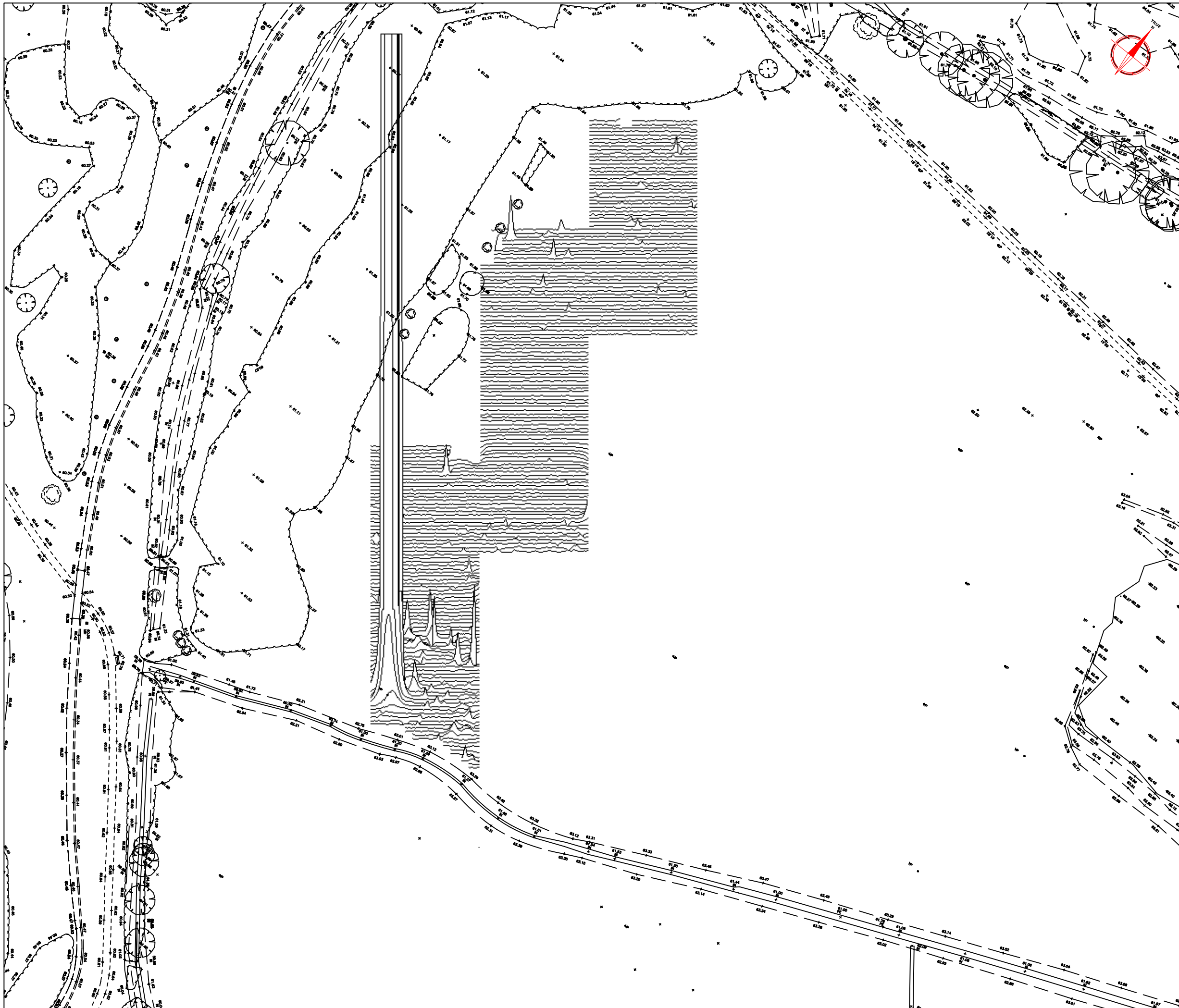

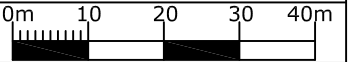
Amendments		
Issue No.	Date	Description
Plotting parameters		200nT
+40nT/cm vertical displacement		160nT
(Positive values displace above the trace line. Hidden values have not been plotted)		120nT
		80nT
		40nT
		0nT
Client		
BIRMINGHAM ARCHAEOLOGY		
Project Title	Job No.	1895
GEOPHYSICAL SURVEY - MIDDLETON & OAKGROVE, MILTON KEYNES		
Subject		
TRACE PLOT OF RAW MAGNETOMETER DATA SHOWING POSITIVE VALUES - AREA A		
 GEOPHYSICS FOR ARCHAEOLOGY AND ENGINEERING VINEYARD HOUSE UPPER HOOK ROAD UPTON UPON SEVERN UK WR8 0SA T: +44 (0)1684 592266 F: +44 (0)1684 594142 E: info@stratascan.co.uk www.stratascan.co.uk		
Scale	1:1000	
		
Plot	Checked by	Issue No.
A3	DJS	01
Survey date	Drawn by	Figure No.
JULY 04	KTD	07



Amendments		
Issue No.	Date	Description
<p>Plotting parameters</p> <p>-40nT/cm vertical displacement</p> <p>(Negative values displace above the trace line. Hidden values have not been plotted)</p>		
<p>Client</p> <p>BIRMINGHAM ARCHAEOLOGY</p>		
<p>Project Title</p> <p>GEOPHYSICAL SURVEY - MIDDLETON & OAKGROVE, MILTON KEYNES</p>		<p>Job No. 1895</p>
<p>Subject</p> <p>TRACE PLOT OF RAW MAGNETOMETER DATA SHOWING NEGATIVE VALUES - AREA A</p>		<p>STRATASCAN™ GEOPHYSICS FOR ARCHAEOLOGY AND ENGINEERING VINEYARD HOUSE UPPER HOOK ROAD UPTON UPON SEVERN UK WR8 0SA T: +44 (0)1684 592266 F: +44 (0)1684 594142 E: info@stratascan.co.uk www.stratascan.co.uk</p>
<p>Scale 1:1000</p>		
Plot	Checked by	Issue No.
A3	DJS	01
Survey date	Drawn by	Figure No.
JULY 04	KTD	08

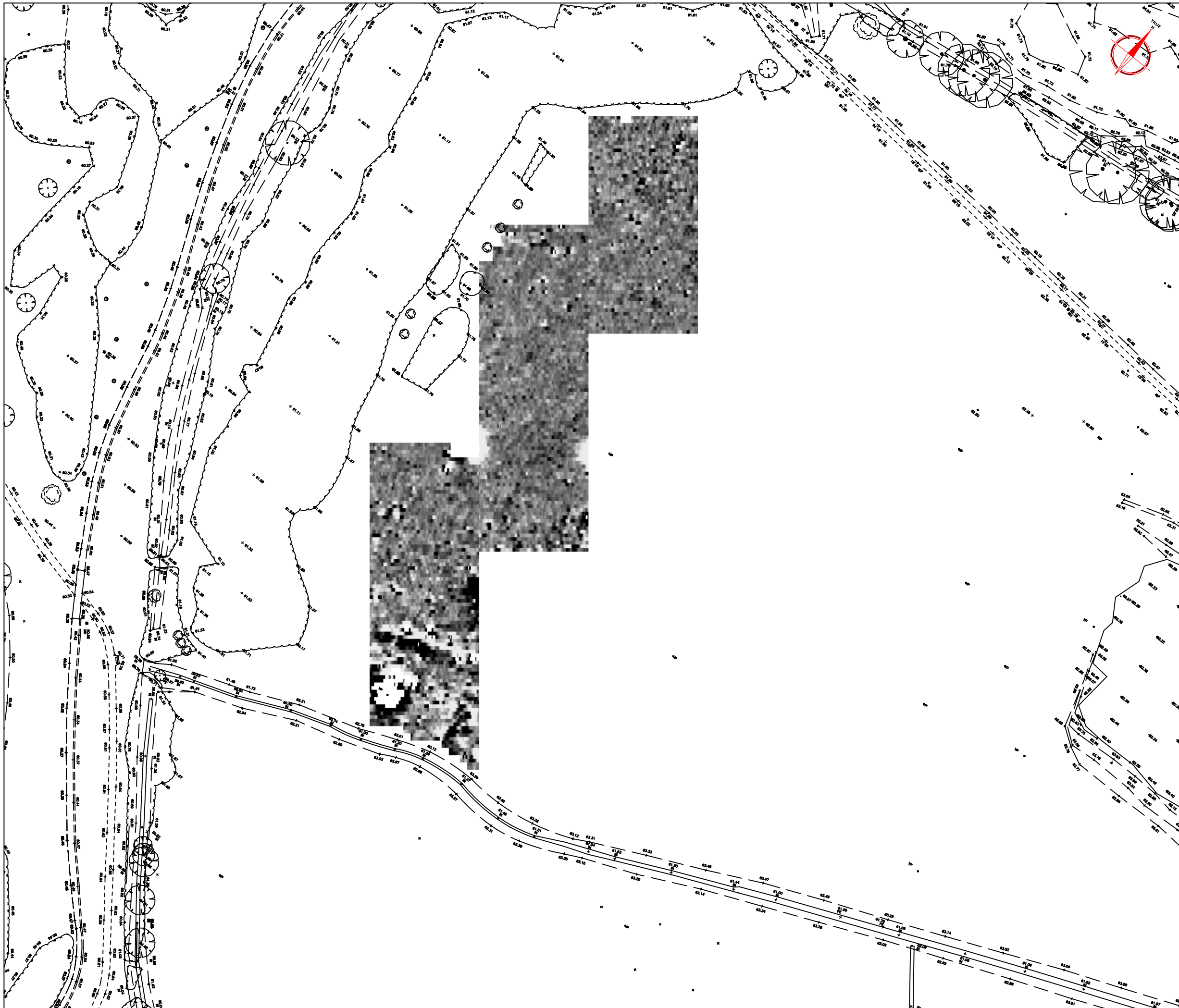

Amendments		
Issue No.	Date	Description
-	-	-
-	-	-

<p>Plotting parameters</p> <p>Maximum +1nT (black) Minimum -1nT (white)</p> <p>-3SD +3SD</p>	<p>+1nT</p> <p>-1nT</p>
---	-------------------------

Client	BIRMINGHAM ARCHAEOLOGY	
Project Title	GEOPHYSICAL SURVEY - MIDDLETON & OAKGROVE, MILTON KEYNES	
Job No.	1895	
Subject	PLOT OF PROCESSED MAGNETOMETER DATA - AREA A	

STRATASCAN™
 GEOPHYSICS FOR ARCHAEOLOGY
 AND ENGINEERING
 VINEYARD HOUSE
 UPPER HOOK ROAD
 UPTON UPON SEVERN
 UK
 WR8 0SA
 T: +44 (0)1684 592266
 F: +44 (0)1684 594142
 E: info@stratascan.co.uk
 www.stratascan.co.uk

Scale **1:1000**

Plot	Checked by	Issue No.
A3	DJS	01
Survey date	Drawn by	Figure No.
JULY 04	KTD	09

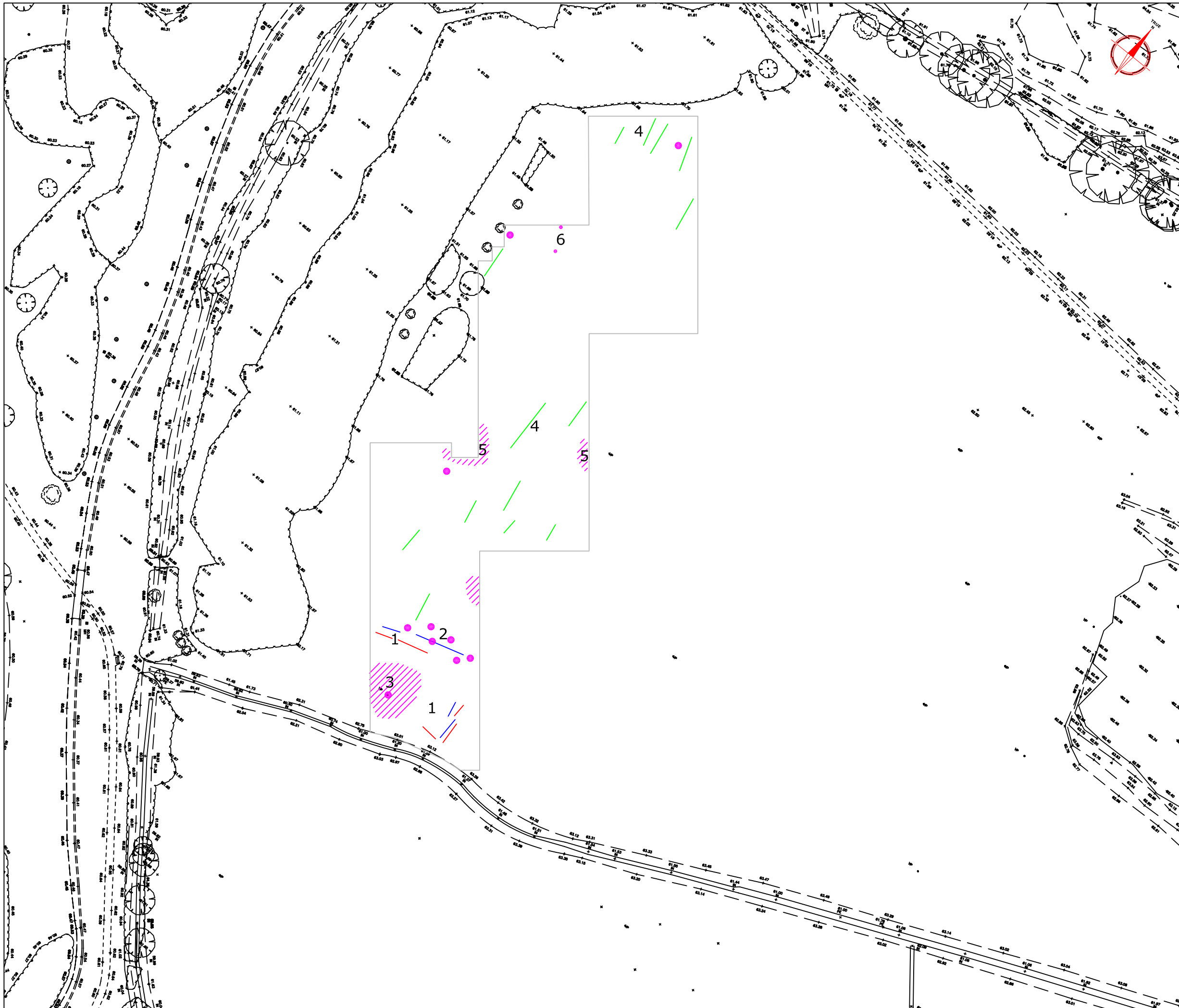

Amendments		
Issue No.	Date	Description
KEY		
	Positive linear anomaly - ?agricultural/mechanical mark	
	Positive linear anomaly - of uncertain origin	
	Negative linear anomaly - of uncertain origin	
	Area of magnetic disturbance	
	Strong discrete positive anomaly with negative return - ferrous object	
4	Anomaly code	
Client		
BIRMINGHAM ARCHAEOLOGY		
Project Title		Job No. 1895
GEOPHYSICAL SURVEY - MIDDLETON & OAKGROVE, MILTON KEYNES		
Subject		
ABSTRACTION AND INTERPRETATION OF MAGNETOMETER ANOMALIES - AREA A		
STRATASCAN™		
GEOPHYSICS FOR ARCHAEOLOGY AND ENGINEERING VINEYARD HOUSE UPPER HOOK ROAD UPTON UPON SEVERN UK WR8 0SA T: +44 (0)1684 592266 F: +44 (0)1684 594142 E: info@stratascan.co.uk www.stratascan.co.uk		
Scale		
1:1000		
Plot	Checked by	Issue No.
A3	DJS	01
Survey date	Drawn by	Figure No.
JULY 04	KTD	10

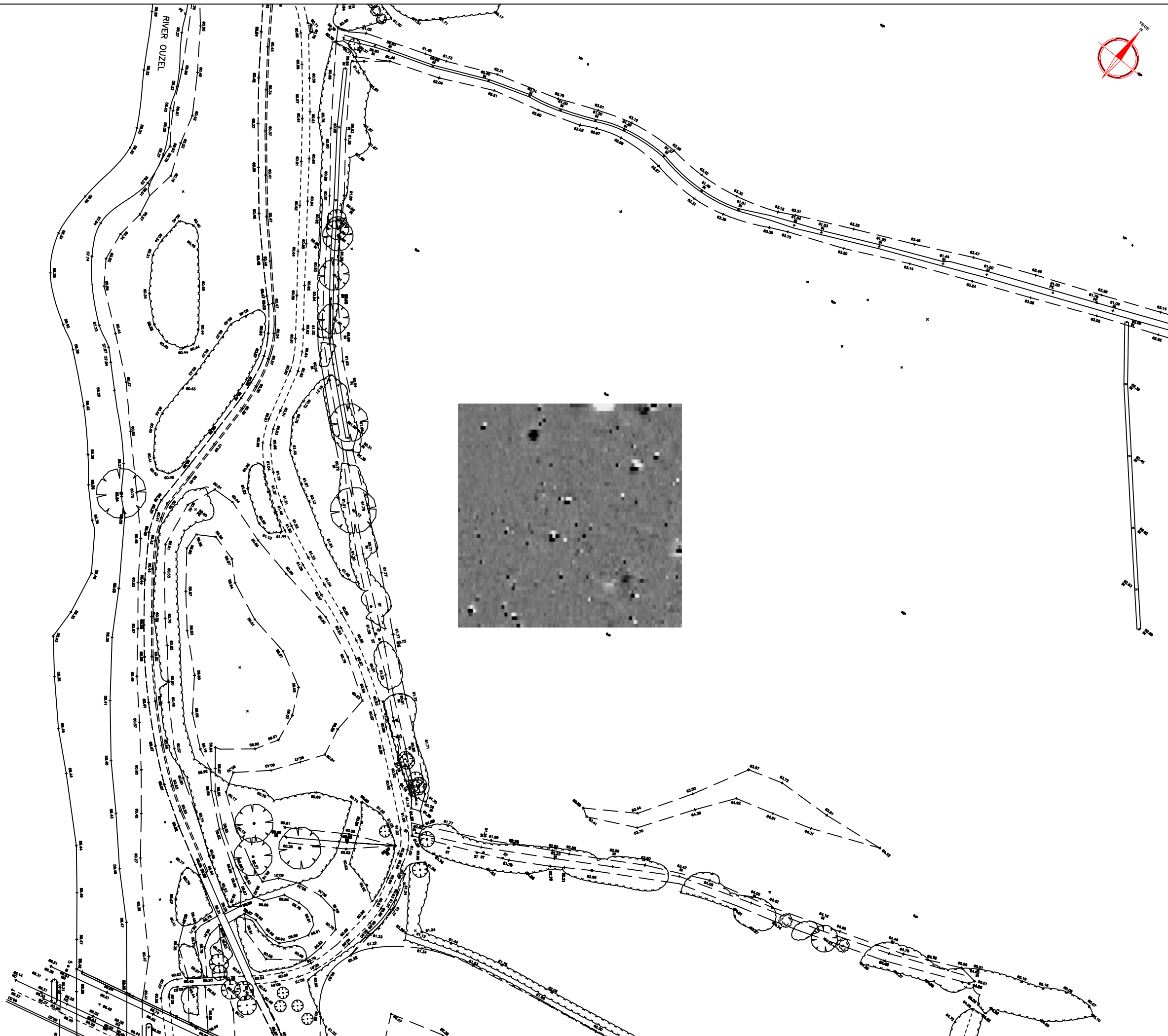

Amendments		
Issue No.	Date	Description
-	-	-
-	-	-

Plotting parameters	
Maximum +8nT (black) Minimum -8nT (white)	
-3SD	+3SD

Client	BIRMINGHAM ARCHAEOLOGY
Project Title	GEOPHYSICAL SURVEY - MIDDLETON & OAKGROVE, MILTON KEYNES
Job No.	1895
Subject	PLOT OF RAW MAGNETOMETER DATA - AREA A1

STRATASCAN™ GEOPHYSICS FOR ARCHAEOLOGY AND ENGINEERING VINEYARD HOUSE UPPER HOOK ROAD UPTON UPON SEVERN UK WR8 0SA T: +44 (0)1684 592266 F: +44 (0)1684 594142 E: info@stratascan.co.uk www.stratascan.co.uk		
--	--	--

Scale	1:1000		
	0m	10	20 30 40m
Plot	A3	Checked by	DJS
Issue No.		Issue No.	01
Survey date	JULY 04	Drawn by	KTD
Figure No.		Figure No.	11



Amendments		
Issue No.	Date	Description
-	-	-
-	-	-

Plotting parameters	200nT
+40nT/cm vertical displacement	160nT
(Positive values displace above the trace line. Hidden values have not been plotted)	120nT
	80nT
	40nT
	0nT

Client	BIRMINGHAM ARCHAEOLOGY
--------	------------------------

Project Title	Job No.	1895
GEOPHYSICAL SURVEY - MIDDLETON & OAKGROVE, MILTON KEYNES		

Subject	TRACE PLOT OF RAW MAGNETOMETER DATA SHOWING POSITIVE VALUES - AREA A1
---------	---

STRATASCAN™
 GEOPHYSICS FOR ARCHAEOLOGY
 AND ENGINEERING
 VINEYARD HOUSE
 UPPER HOOK ROAD
 UPTON UPON SEVERN
 UK
 WR8 0SA
 T: +44 (0)1684 592266
 F: +44 (0)1684 594142
 E: info@stratascan.co.uk
 www.stratascan.co.uk

Scale	1:1000	
	0m 10 20 30 40m	

Plot	Checked by	Issue No.
A3	DJS	01
Survey date	Drawn by	Figure No.
JULY 04	KTD	12



Amendments		
Issue No.	Date	Description
-	-	-
-	-	-

Plotting parameters	-200nT
-40nT/cm vertical displacement	-160nT
(Negative values displace above the trace line. Hidden values have not been plotted)	-120nT
	-80nT
	-40nT
	0nT

Client	BIRMINGHAM ARCHAEOLOGY	
Project Title	GEOPHYSICAL SURVEY - MIDDLETON & OAKGROVE, MILTON KEYNES	Job No. 1895
Subject	TRACE PLOT OF RAW MAGNETOMETER DATA SHOWING NEGATIVE VALUES - AREA A1	

STRATASCAN™
 GEOPHYSICS FOR ARCHAEOLOGY
 AND ENGINEERING
 VINEYARD HOUSE
 UPPER HOOK ROAD
 UPTON UPON SEVERN
 UK
 WR8 0SA
 T: +44 (0)1684 592266
 F: +44 (0)1684 594142
 E: info@stratascan.co.uk
 www.stratascan.co.uk

Scale	1:1000	
	0m 10 20 30 40m	
Plot	A3	Checked by DJS
Issue No.		01
Survey date	JULY 04	Drawn by KTD
Figure No.		13

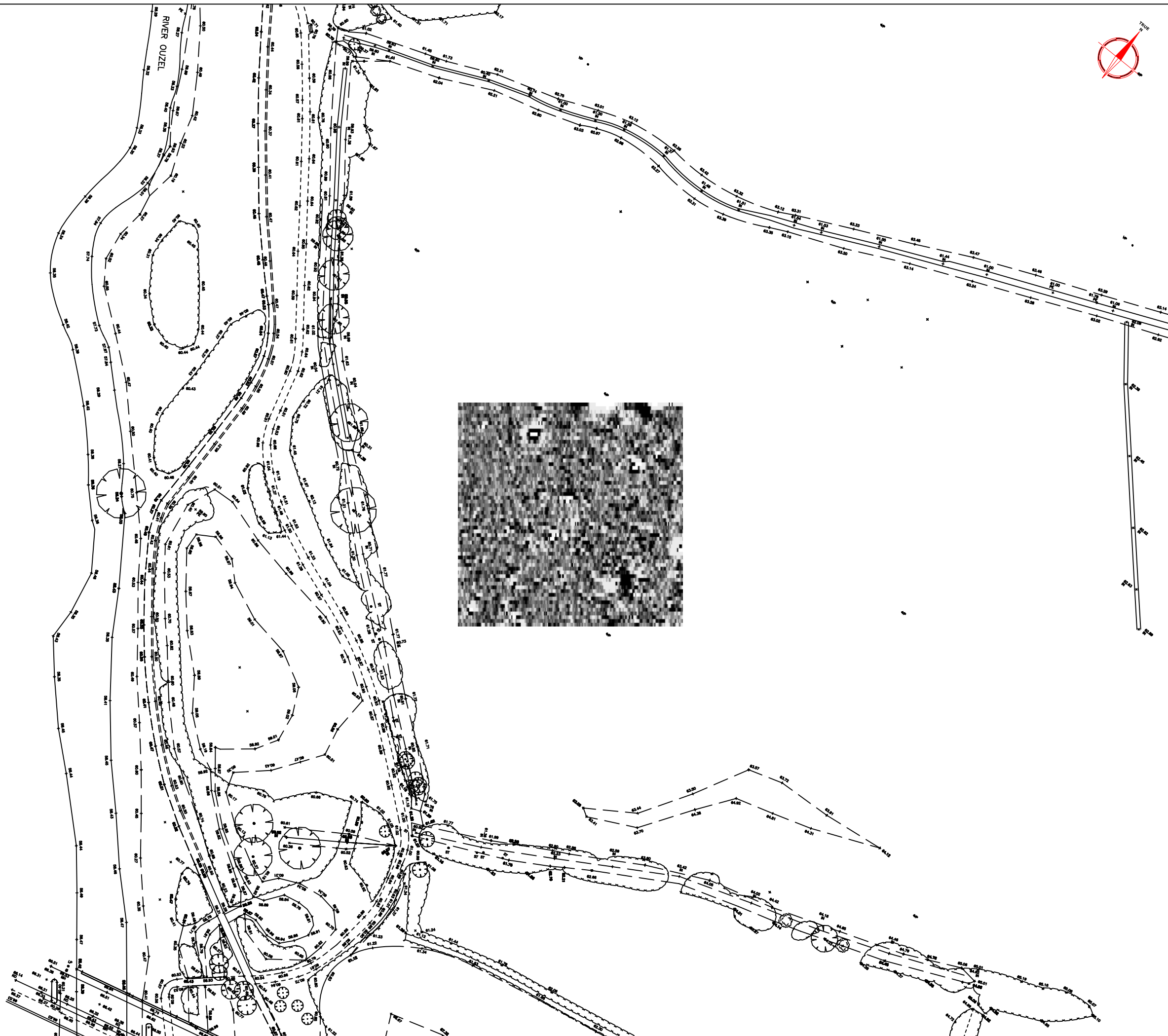

Amendments		
Issue No.	Date	Description
-	-	-
-	-	-

Plotting parameters		
Maximum +1nT (black) Minimum -1nT (white)		
-3SD	+3SD	-1nT

Client	BIRMINGHAM ARCHAEOLOGY
Project Title	GEOPHYSICAL SURVEY - MIDDLETON & OAKGROVE, MILTON KEYNES
Job No.	1895
Subject	PLOT OF PROCESSED MAGNETOMETER DATA - AREA A1

STRATASCAN™
 GEOPHYSICS FOR ARCHAEOLOGY
 AND ENGINEERING
 VINEYARD HOUSE
 UPPER HOOK ROAD
 UPTON UPON SEVERN
 UK
 WR8 0SA
 T: +44 (0)1684 592266
 F: +44 (0)1684 594142
 E: info@stratascan.co.uk
 www.stratascan.co.uk

Scale 1:1000

Plot	Checked by	Issue No.
A3	DJS	01
Survey date	Drawn by	Figure No.
JULY 04	KTD	14

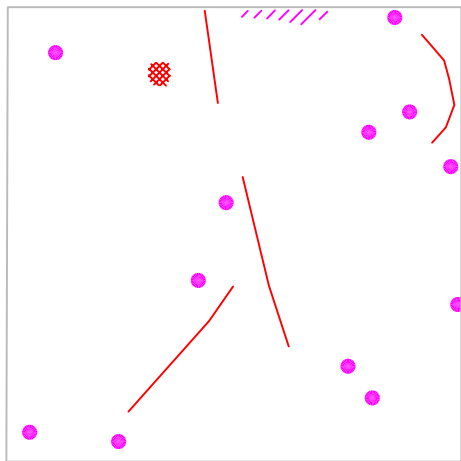

Amendments		
Issue No.	Date	Description
-	-	-
-	-	-

KEY	
	Positive linear anomaly - of uncertain origin
	Discrete positive area anomaly
	Area of magnetic disturbance
	Strong discrete positive anomaly with negative return - ferrous object

Client	
BIRMINGHAM ARCHAEOLOGY	
Project Title	Job No. 1895
GEOPHYSICAL SURVEY - MIDDLETON & OAKGROVE, MILTON KEYNES	
Subject	
ABSTRACTION AND INTERPRETATION OF MAGNETOMETER ANOMALIES - AREA A1	
 STRATASCAN™ GEOPHYSICS FOR ARCHAEOLOGY AND ENGINEERING VINEYARD HOUSE UPPER HOOK ROAD UPTON UPON SEVERN UK WR8 0SA T: +44 (0)1684 592266 F: +44 (0)1684 594142 E: info@stratascan.co.uk www.stratascan.co.uk	
Scale	0m 10 20 30 40m
1:1000	
Plot	Checked by
A3	DJS
Issue No.	01
Survey date	Drawn by
JULY 04	KTD
Figure No.	15

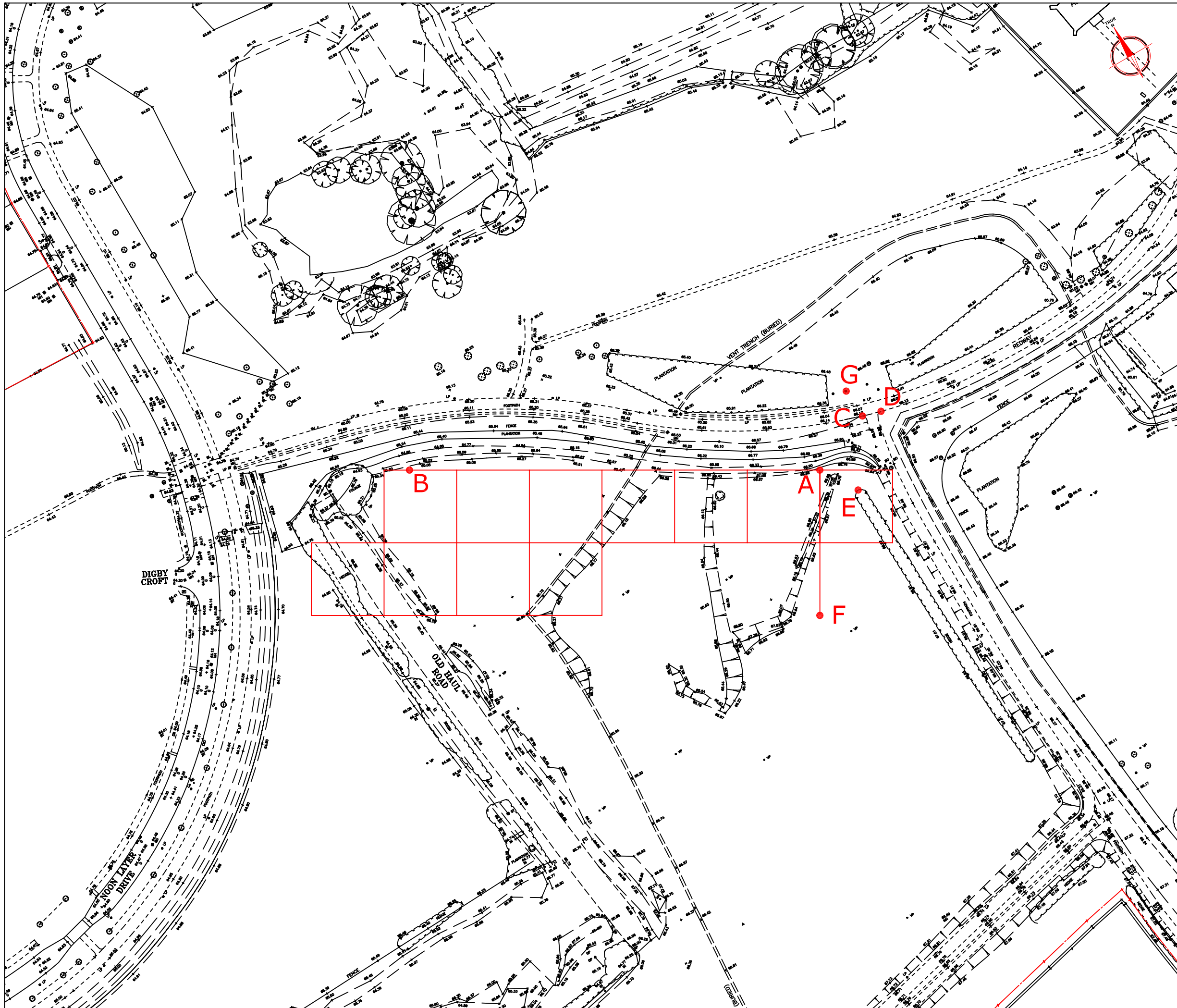

Amendments		
Issue No.	Date	Description
REFERENCING INFORMATION		
A-B	113m	A-F 40m A-C 19.14m
A-D	23.09m	A-E 11.64m F-E 35.55m
F-G	61.20m	F-D 58.80m
A&B Baseline		
C&D Referencing points on edge of footpath		
E Referencing point on hedge		
G Referencing point on lamp post		
A&F Grid node pegs and baseline		
Client		
BIRMINGHAM ARCHAEOLOGY		
Project Title		Job No. 1895
GEOPHYSICAL SURVEY - MIDDLETON & OAKGROVE, MILTON KEYNES		
Subject		
SITE PLAN SHOWING LOCATION OF SURVEY GRIDS AND REFERENCING FOR MAGNETIC SUSCEPTIBILITY - AREA B		
STRATASCAN™ GEOPHYSICS FOR ARCHAEOLOGY AND ENGINEERING VINEYARD HOUSE UPPER HOOK ROAD UPTON UPON SEVERN UK WR8 0SA T: +44 (0)1684 592266 F: +44 (0)1684 594142 E: info@stratascan.co.uk www.stratascan.co.uk		
Scale 1:1000		
Plot	Checked by	Issue No.
A3	DJS	01
Survey date	Drawn by	Figure No.
JULY 04	KTD	16



Amendments		
Issue No.	Date	Description
-	-	-

Plotting parameters

Maximum +20 10⁻⁶ SI (black)
Minimum +6 10⁻⁶ SI (white)

-3SD +3SD +6 10⁻⁶ SI

Client
BIRMINGHAM ARCHAEOLOGY

Project Title Job No. 1895
**GEOPHYSICAL SURVEY -
MIDDLETON & OAKGROVE,
MILTON KEYNES**

Subject
**MAGNETIC SUSCEPTIBILITY
DATA - AREA B**

STRATASCAN™
GEOPHYSICS FOR ARCHAEOLOGY
AND ENGINEERING
VINEYARD HOUSE
UPPER HOOK ROAD
UPTON UPON SEVERN
UK
WR8 0SA
T: +44 (0)1684 592266
F: +44 (0)1684 594142
E: info@stratascan.co.uk
www.stratascan.co.uk

Scale 1:1000 0m 10 20 30 40m

Plot A3	Checked by DJS	Issue No. 01
Survey date JULY 04	Drawn by KTD	Figure No. 17

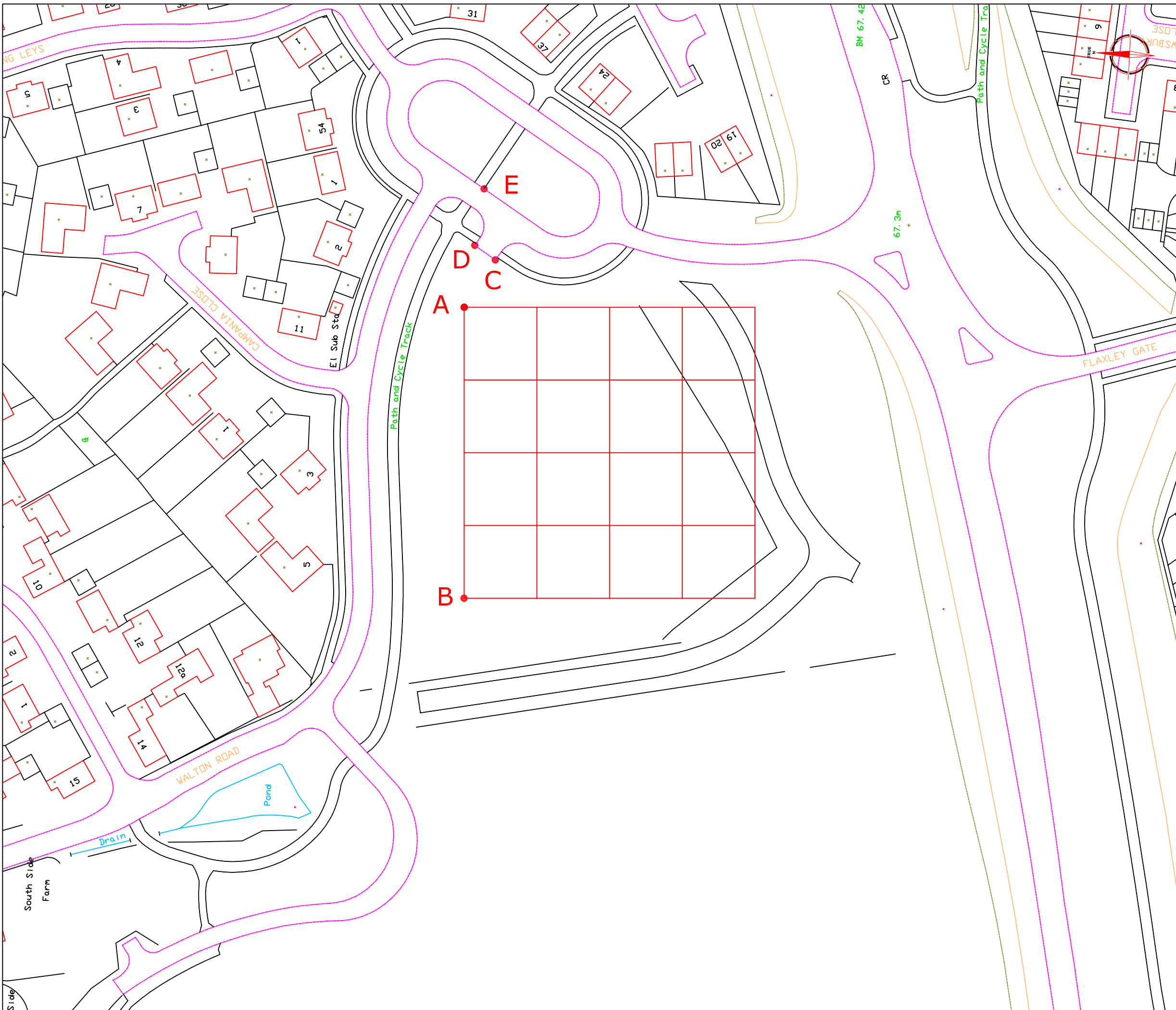

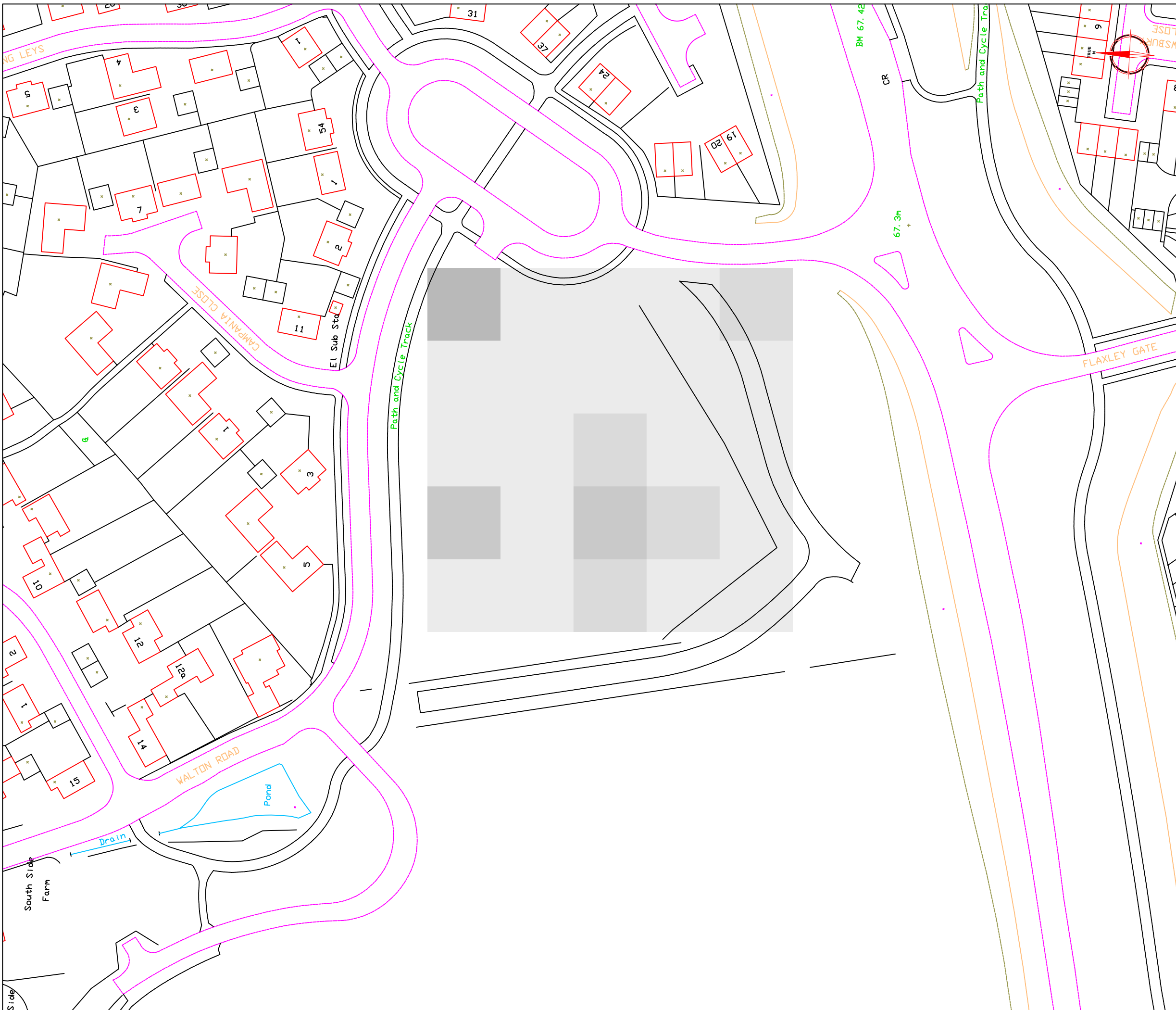

Amendments		
Issue No.	Date	Description
REFERENCING INFORMATION		
A-B	80m	A-C 15.58m A-D 17.27m
A-E	33.01m	C-B 93.92m D-B 97.05m
E-B	112.82m	
CDE	Referencing points on kerb	
A&B	Grid node pegs and baseline	
Client		
BIRMINGHAM ARCHAEOLOGY		
Project Title	Job No. 1895	
GEOPHYSICAL SURVEY - MIDDLETON AND OAKGROVE, MILTON KEYNES		
Subject		
SITE PLAN SHOWING LOCATION OF SURVEY GRIDS AND REFERENCING FOR MAGNETIC SUSCEPTIBILITY - AREA C		
STRATASCAN™ GEOPHYSICS FOR ARCHAEOLOGY AND ENGINEERING VINEYARD HOUSE UPPER HOOK ROAD UPTON UPON SEVERN UK WR8 0SA T: +44 (0)1684 592266 F: +44 (0)1684 594142 E: info@stratascan.co.uk www.stratascan.co.uk		
Scale	0m 10 20 30 40m	
1:1000		
Plot	Checked by	Issue No.
A3	DJS	01
Survey date	Drawn by	Figure No.
JULY 04	KTD	18

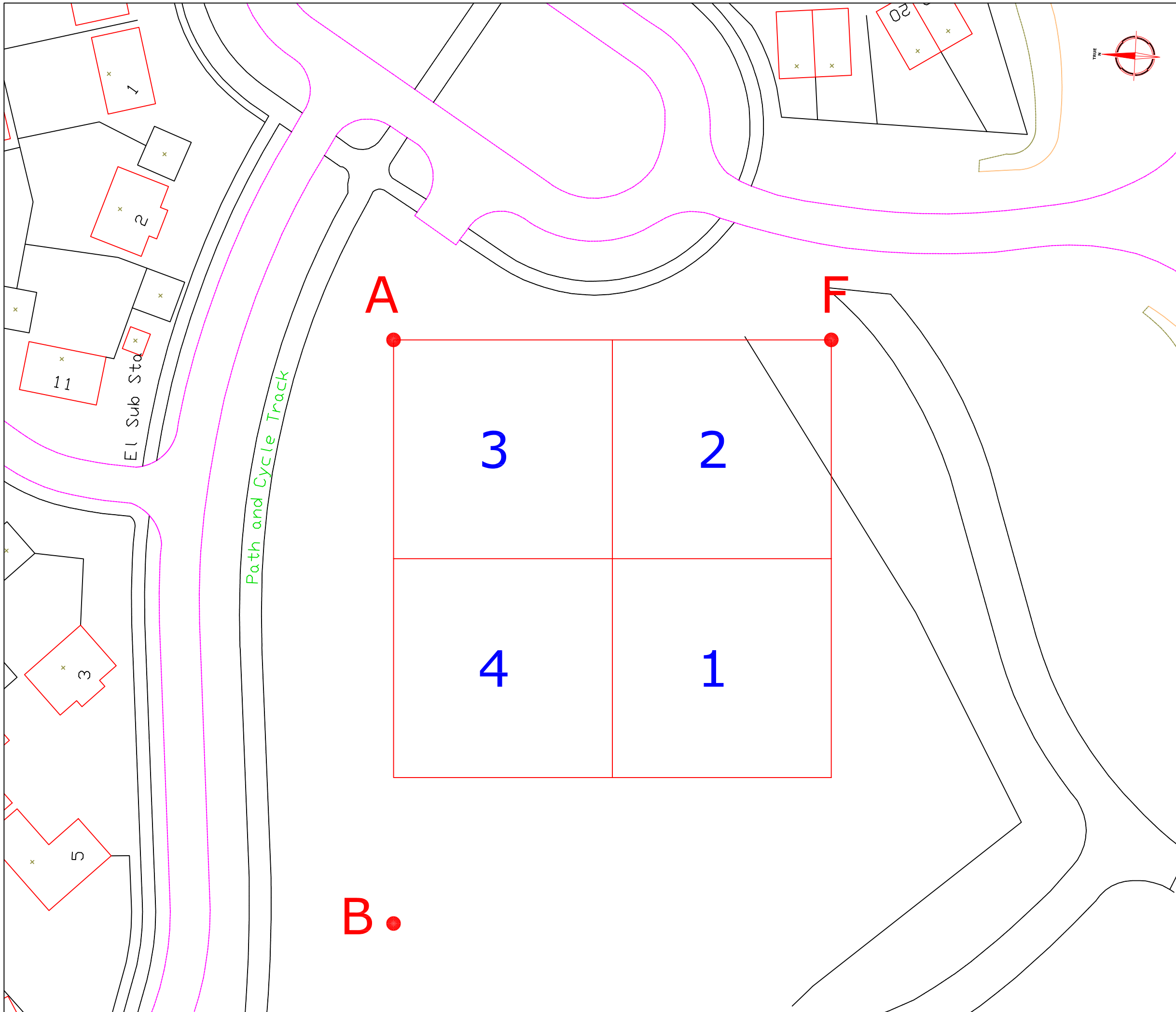

Amendments		
Issue No.	Date	Description

<p>Plotting parameters</p> <p>Maximum +20 10⁻⁶ SI (black)</p> <p>Minimum +6 10⁻⁶ SI (white)</p> <p>-3SD +3SD</p>	<p>+20 10⁻⁶ SI</p> <p>+6 10⁻⁶ SI</p>	
<p>Client</p> <p>BIRMINGHAM ARCHAEOLOGY</p>		
<p>Project Title Job No. 1895</p> <p>GEOPHYSICAL SURVEY - MIDDLETON AND OAKGROVE, MILTON KEYNES</p>		
<p>Subject</p> <p>MAGNETIC SUSCEPTIBILITY DATA - AREA C</p>		
<p>STRATASCAN™ GEOPHYSICS FOR ARCHAEOLOGY AND ENGINEERING VINEYARD HOUSE UPPER HOOK ROAD UPTON UPON SEVERN UK WR8 0SA T: +44 (0)1684 592266 F: +44 (0)1684 594142 E: info@stratascan.co.uk www.stratascan.co.uk</p>		
<p>Scale 1:1000</p>		
Plot	Checked by	Issue No.
A3	DJS	01
Survey date	Drawn by	Figure No.
JULY 04	KTD	19

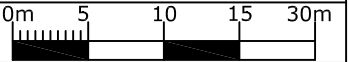

Amendments		
Issue No.	Date	Description
-	-	-
-	-	-
REFERENCING INFORMATION		
Grid dimensions= 30x30m, for referencing information please see Figure 18		
A-B	80m	A-F 60m
A&B	Grid node pegs and baseline	
2	Survey grid number	
Client		
BIRMINGHAM ARCHAEOLOGY		
Project Title		Job No. 1895
GEOPHYSICAL SURVEY - MIDDLETON AND OAKGROVE, MILTON KEYNES		
Subject		
SITE PLAN SHOWING LOCATION OF SURVEY GRIDS AND REFERENCING - AREA C		
 STRATASCAN™ GEOPHYSICS FOR ARCHAEOLOGY AND ENGINEERING VINEYARD HOUSE UPPER HOOK ROAD UPTON UPON SEVERN UK WR8 0SA T: +44 (0)1684 592266 F: +44 (0)1684 594142 E: info@stratascan.co.uk www.stratascan.co.uk		
Scale 1:500		
		
Plot	Checked by	Issue No.
A3	DJS	01
Survey date	Drawn by	Figure No.
JULY 04	KTD	20



Amendments		
Issue No.	Date	Description
-	-	-
-	-	-

Plotting parameters	
Maximum +8nT (black) Minimum -8nT (white)	
-3SD	+3SD

Client	BIRMINGHAM ARCHAEOLOGY
Project Title	GEOPHYSICAL SURVEY - MIDDLETON AND OAKGROVE, MILTON KEYNES
Job No.	1895
Subject	PLOT OF RAW MAGNETOMETER DATA - AREA C
 STRATASCAN™ GEOPHYSICS FOR ARCHAEOLOGY AND ENGINEERING VINEYARD HOUSE UPPER HOOK ROAD UPTON UPON SEVERN UK WR8 0SA T: +44 (0)1684 592266 F: +44 (0)1684 594142 E: info@stratascan.co.uk www.stratascan.co.uk	
Scale	1:500
Plot	A3
Checked by	DJS
Issue No.	01
Survey date	JULY 04
Drawn by	KTD
Figure No.	21

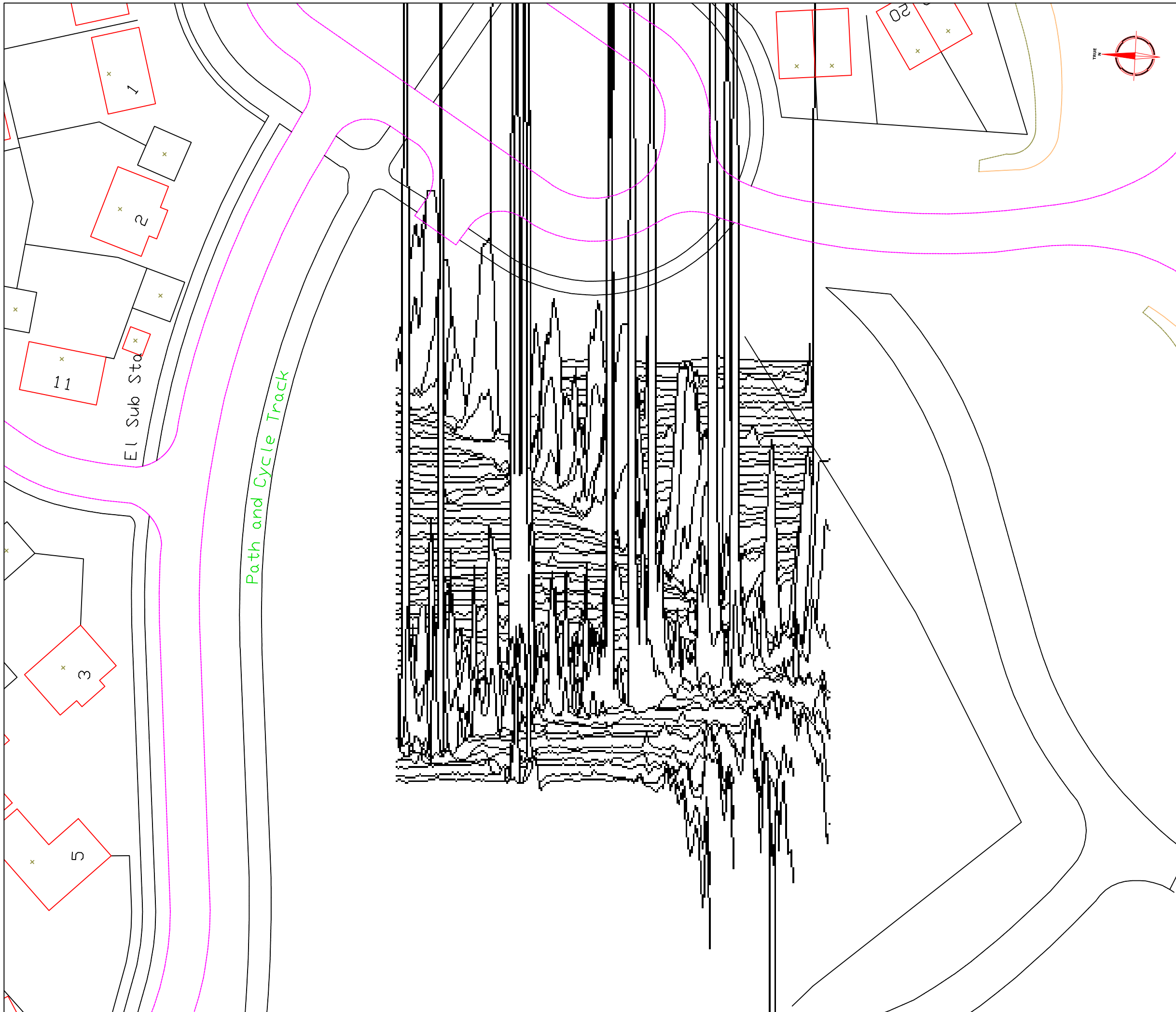

Amendments		
Issue No.	Date	Description
-	-	-
-	-	-
<p>Plotting parameters</p> <p>+20nT/cm vertical displacement</p> <p>(Positive values displace above the trace line. Hidden values have not been plotted)</p>		
Client		
BIRMINGHAM ARCHAEOLOGY		
Project Title		Job No. 1895
GEOPHYSICAL SURVEY - MIDDLETON AND OAKGROVE, MILTON KEYNES		
Subject		
TRACE PLOT OF RAW MAGNETOMETER DATA SHOWING POSITIVE VALUES - AREA C		
<p>STRATASCAN™</p> <p>GEOPHYSICS FOR ARCHAEOLOGY AND ENGINEERING</p> <p>VINEYARD HOUSE UPPER HOOK ROAD UPTON UPON SEVERN UK</p> <p>WR8 0SA T: +44 (0)1684 592266 F: +44 (0)1684 594142 E: info@stratascan.co.uk www.stratascan.co.uk</p>		
Scale		
1:500		
Plot	Checked by	Issue No.
A3	DJS	01
Survey date	Drawn by	Figure No.
JULY 04	KTD	22

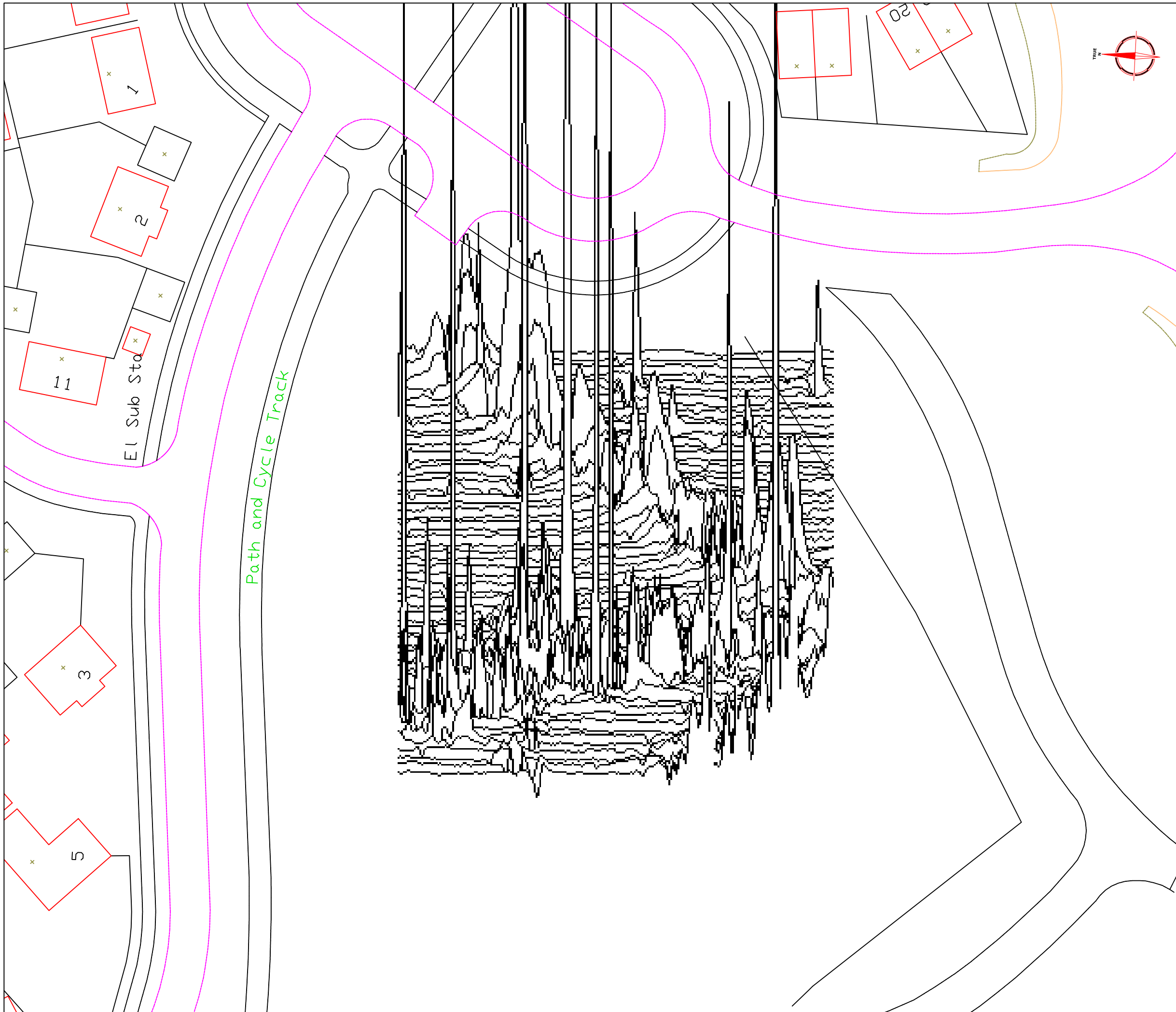

Amendments		
Issue No.	Date	Description
-	-	-
-	-	-
<p>Plotting parameters</p> <p>-20nT/cm vertical displacement</p> <p>(Negative values displace above the trace line. Hidden values have not been plotted)</p>		
Client		
BIRMINGHAM ARCHAEOLOGY		
Project Title		Job No. 1895
GEOPHYSICAL SURVEY - MIDDLETON AND OAKGROVE, MILTON KEYNES		
Subject		
TRACE PLOT OF RAW MAGNETOMETER DATA SHOWING NEGATIVE VALUES - AREA C		
<p>STRATASCAN™</p> <p>GEOPHYSICS FOR ARCHAEOLOGY AND ENGINEERING</p> <p>VINEYARD HOUSE UPPER HOOK ROAD UPTON UPON SEVERN UK</p> <p>WR8 0SA T: +44 (0)1684 592266 F: +44 (0)1684 594142 E: info@stratascan.co.uk www.stratascan.co.uk</p>		
Scale		
1:500		
Plot	Checked by	Issue No.
A3	DJS	01
Survey date	Drawn by	Figure No.
JULY 04	KTD	23

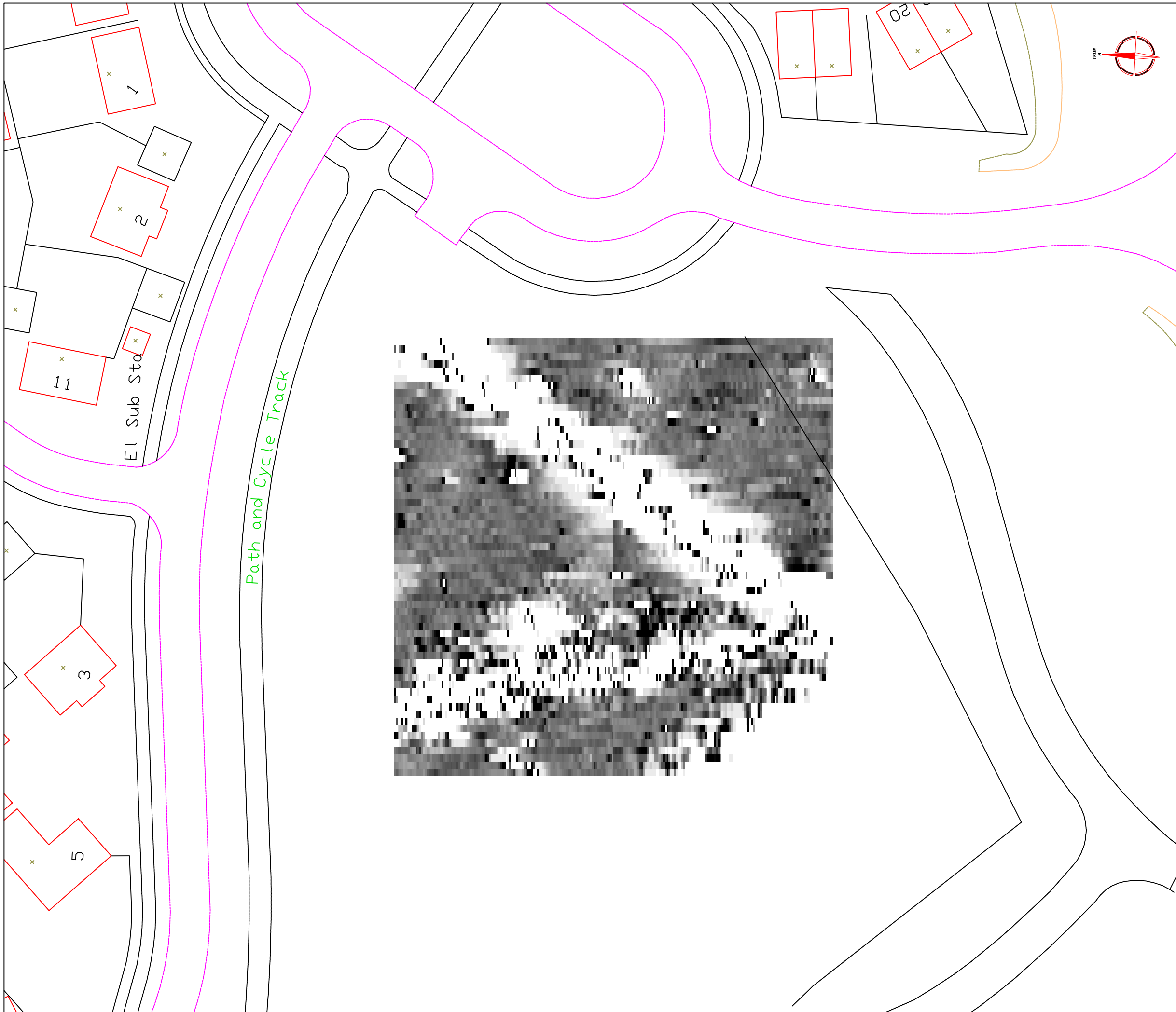

Amendments		
Issue No.	Date	Description
-	-	-
-	-	-

Plotting parameters Maximum +3nT (black) Minimum -3nT (white)		

Client	BIRMINGHAM ARCHAEOLOGY	
Project Title	GEOPHYSICAL SURVEY -	
	MIDDLETON AND OAKGROVE,	
	MILTON KEYNES	
Job No.	1895	
Subject	PLOT OF PROCESSED MAGNETOMETER DATA - AREA C	

STRATASCAN™
 GEOPHYSICS FOR ARCHAEOLOGY
 AND ENGINEERING
 VINEYARD HOUSE
 UPPER HOOK ROAD
 UPTON UPON SEVERN
 UK
 WR8 0SA
 T: +44 (0)1684 592266
 F: +44 (0)1684 594142
 E: info@stratascan.co.uk
 www.stratascan.co.uk

Scale 1:500

Plot	Checked by	Issue No.
A3	DJS	01
Survey date	Drawn by	Figure No.
JULY 04	KTD	24

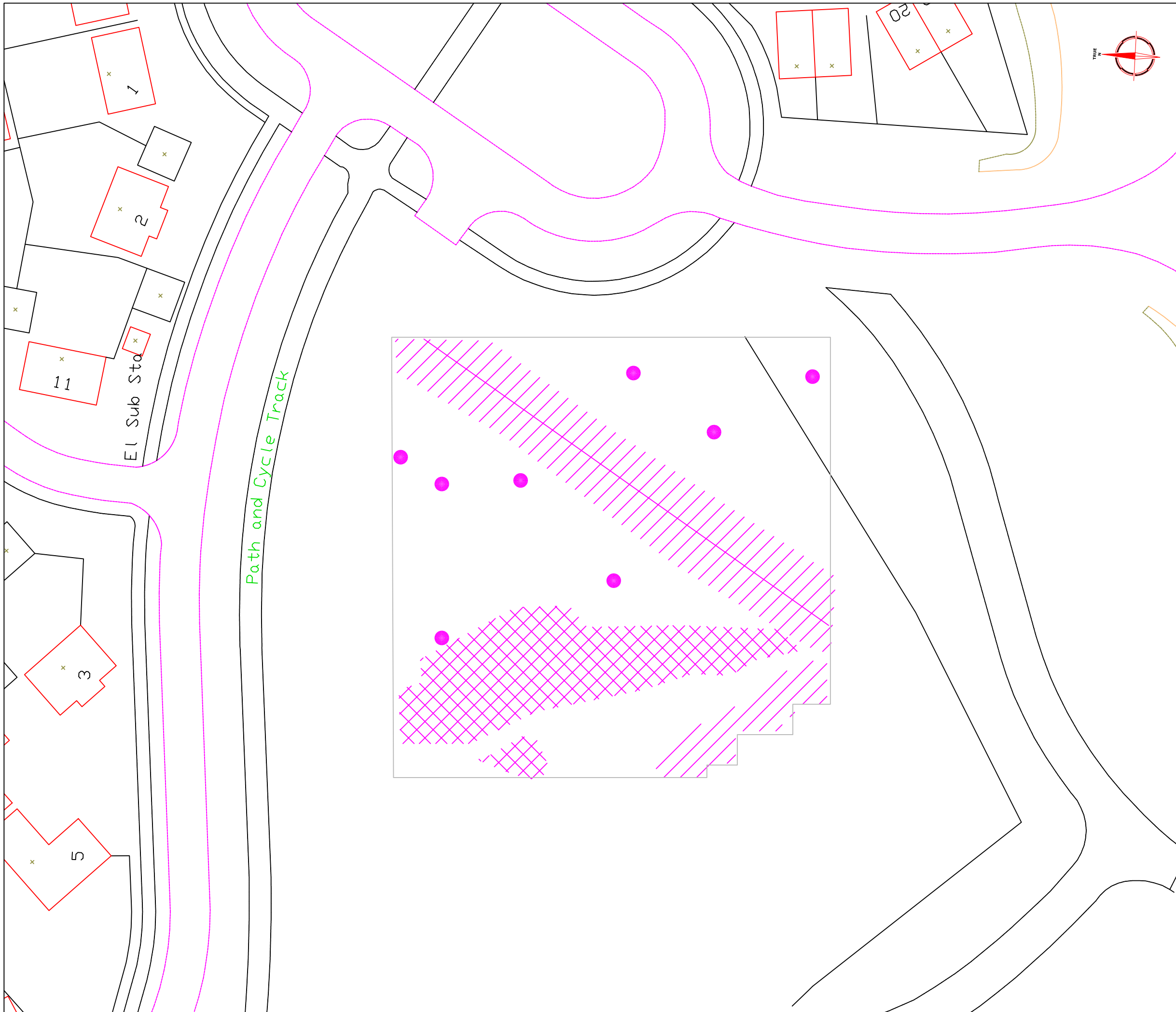

Amendments		
Issue No.	Date	Description
-	-	-
-	-	-

KEY	
	Linear area of magnetic disturbance - ?pipeline/service
	Area of magnetic disturbance
	Area of magnetic debris
	Strong discrete positive anomaly with negative return - ferrous object

Client	
BIRMINGHAM ARCHAEOLOGY	

Project Title	Job No.
GEOPHYSICAL SURVEY -	1895
MIDDLETON AND OAKGROVE,	
MILTON KEYNES	

Subject
ABSTRACTION AND INTERPRETATION OF
MAGNETOMETER ANOMALIES - AREA C

STRATASCAN™

GEOPHYSICS FOR ARCHAEOLOGY

AND ENGINEERING

VINEYARD HOUSE

UPPER HOOK ROAD

UPTON UPON SEVERN

UK

WR8 0SA

T: +44 (0)1684 592266

F: +44 (0)1684 594142

E: info@stratascan.co.uk

www.stratascan.co.uk

Scale	0m 5 10 15 20m	
	1:500	

Plot	Checked by	Issue No.
A3	DJS	01
Survey date	Drawn by	Figure No.
JULY 04	KTD	25