

Reproduced from Ordnance Survey's 1:25 000 map of 1998 with the permission of the controller of Her Majesty's Stationery Office. Crown Copyright reserved. Licence No: AL 50125A
 Licensee:
 Stratascan Ltd.
 Vineyard House
 Upper Hook Road
 Upton Upon Severn
 WR8 0SA
 OS 100km square = TL

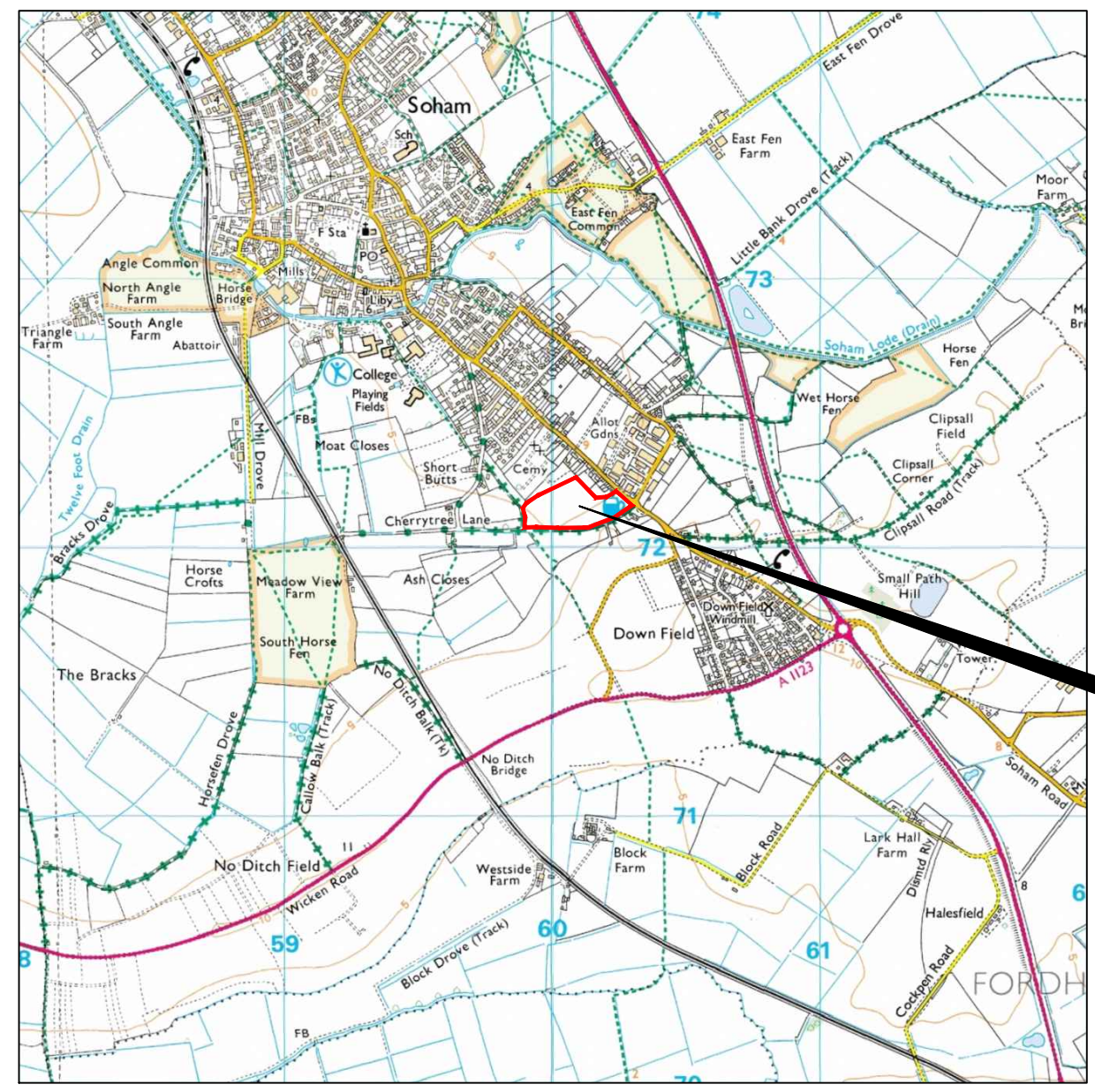

74
73
72
71
70



58 59 60 61 62

Amendments		
Issue No.	Date	Description
-	-	-
-	-	-
© Stratascan Ltd - 2015		

Site centred on NGR TL 600 721

Client
CgMs CONSULTING

Project Title
GEOPHYSICAL SURVEY - FORDHAM ROAD, SOHAM, CAMBRIDGESHIRE

Job No. 8888

Subject
LOCATION PLAN OF SURVEY AREA

STRATASCAN™
 GEOPHYSICS FOR ARCHAEOLOGY AND ENGINEERING
 VINEYARD HOUSE T: 01684 592266
 UPTON UPON SEVERN E: info@stratascan.co.uk
 WR8 0SA www.stratascan.co.uk

GPR ASSOCIATION

SUMO SURVEY SERVICES
 SUMO GROUP MEMBER

ims ISO 9001 certified
 UKAS ISO 9001
 ims ISO 14001 certified
 UKAS ISO 14001

Scale 1:25000
 0m 500m 1000m

Plot A3	Checked by DGE	Issue No. 01
Survey date SEP 15	Drawn by RD	Figure No. 01

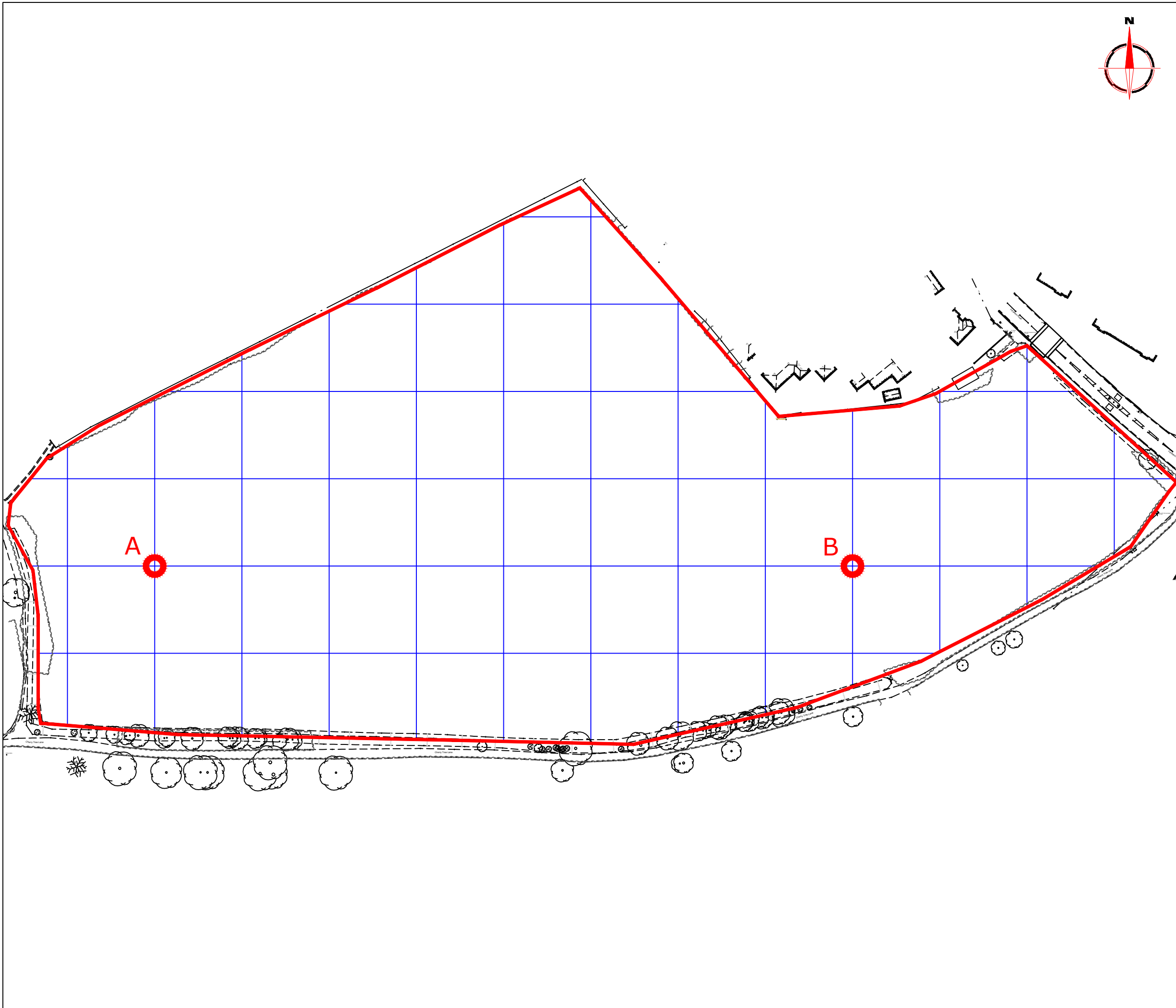

Amendments

Issue No.	Date	Description
-	-	-
-	-	-

© Stratascan Ltd - 2015

OS GRID REFERENCES

A	559944.84, 272130.00
B	560184.84, 272130.00

Client
CgMs CONSULTING

Project Title Job No. 8888
GEOPHYSICAL SURVEY - FORDHAM ROAD, SOHAM, CAMBRIDGESHIRE

Subject
LOCATION OF SURVEY GRIDS AND REFERENCING

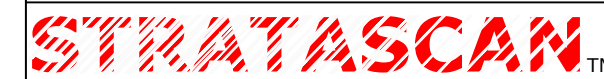

GEOPHYSICS FOR ARCHAEOLOGY AND ENGINEERING

VINEYARD HOUSE T: 01684 592266
UPTON UPON SEVERN E: info@stratascan.co.uk
WR8 0SA www.stratascan.co.uk



SUMO GROUP MEMBER



Scale **1:1250**

Plot A3	Checked by DGE	Issue No. 01
Survey date SEP 15	Drawn by RD	Figure No. 02

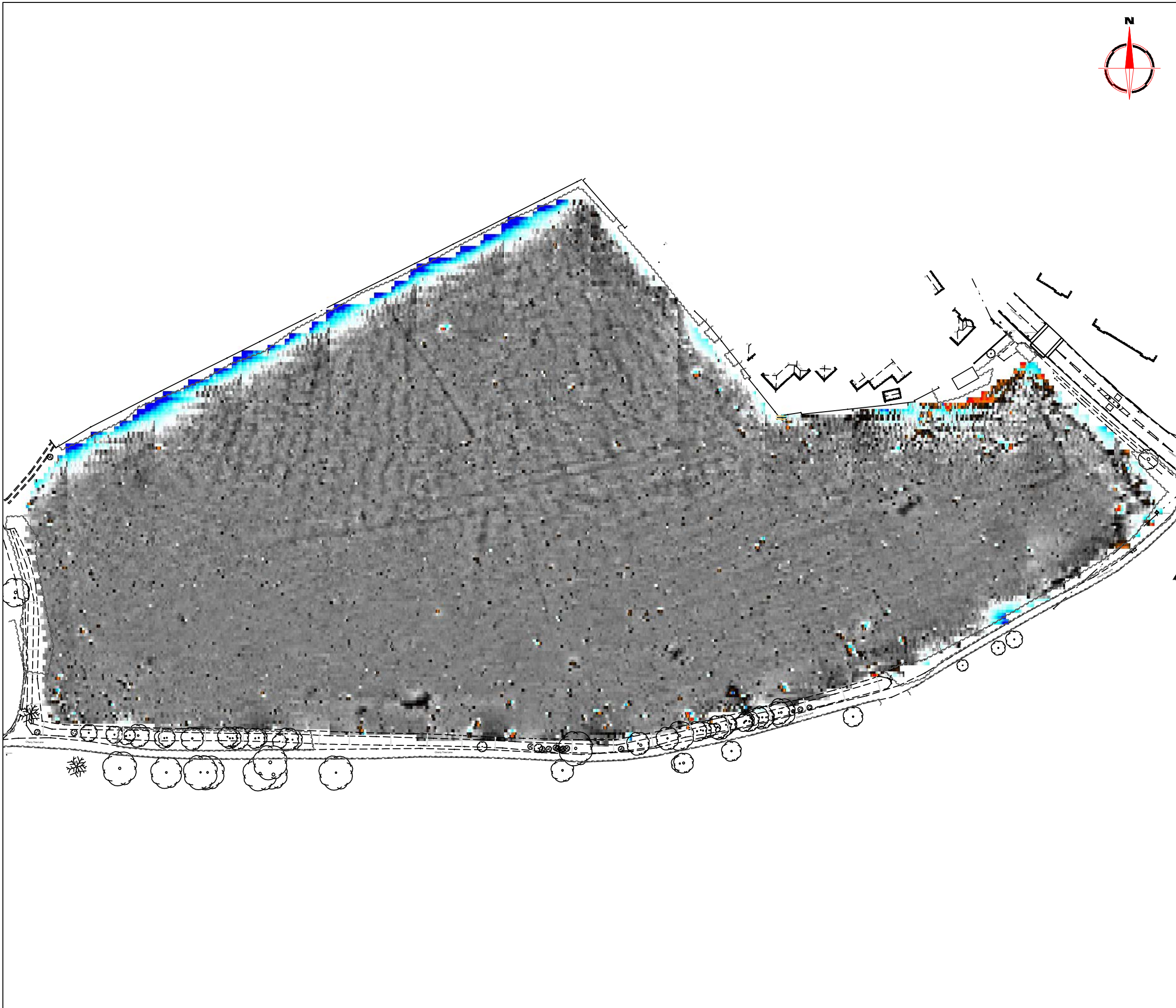

Amendments

Issue No.	Date	Description
-	-	-
-	-	-

© Stratascan Ltd - 2015

Plotting parameters

Maximum +100nT (red)
Minimum -100nT (blue)

Client
CgMs CONSULTING

Project Title Job No. 8888
GEOPHYSICAL SURVEY - FORDHAM ROAD, SOHAM, CAMBRIDGESHIRE

Subject
COLOUR PLOT OF GRADIOMETER DATA SHOWING EXTREME VALUES

STRATASCAN™
GEOPHYSICS FOR ARCHAEOLOGY AND ENGINEERING

VINEYARD HOUSE T: 01684 592266
UPTON UPON SEVERN E: info@stratascan.co.uk
WR8 0SA www.stratascan.co.uk

GPR ASSOCIATION

SUMO GROUP MEMBER

ims ISO 9001 certified
ims ISO 14001 certified

Scale **1:1250** 0m 10 20 30 40 50m

Plot A3	Checked by DGE	Issue No. 01
Survey date SEP 15	Drawn by RD	Figure No. 03

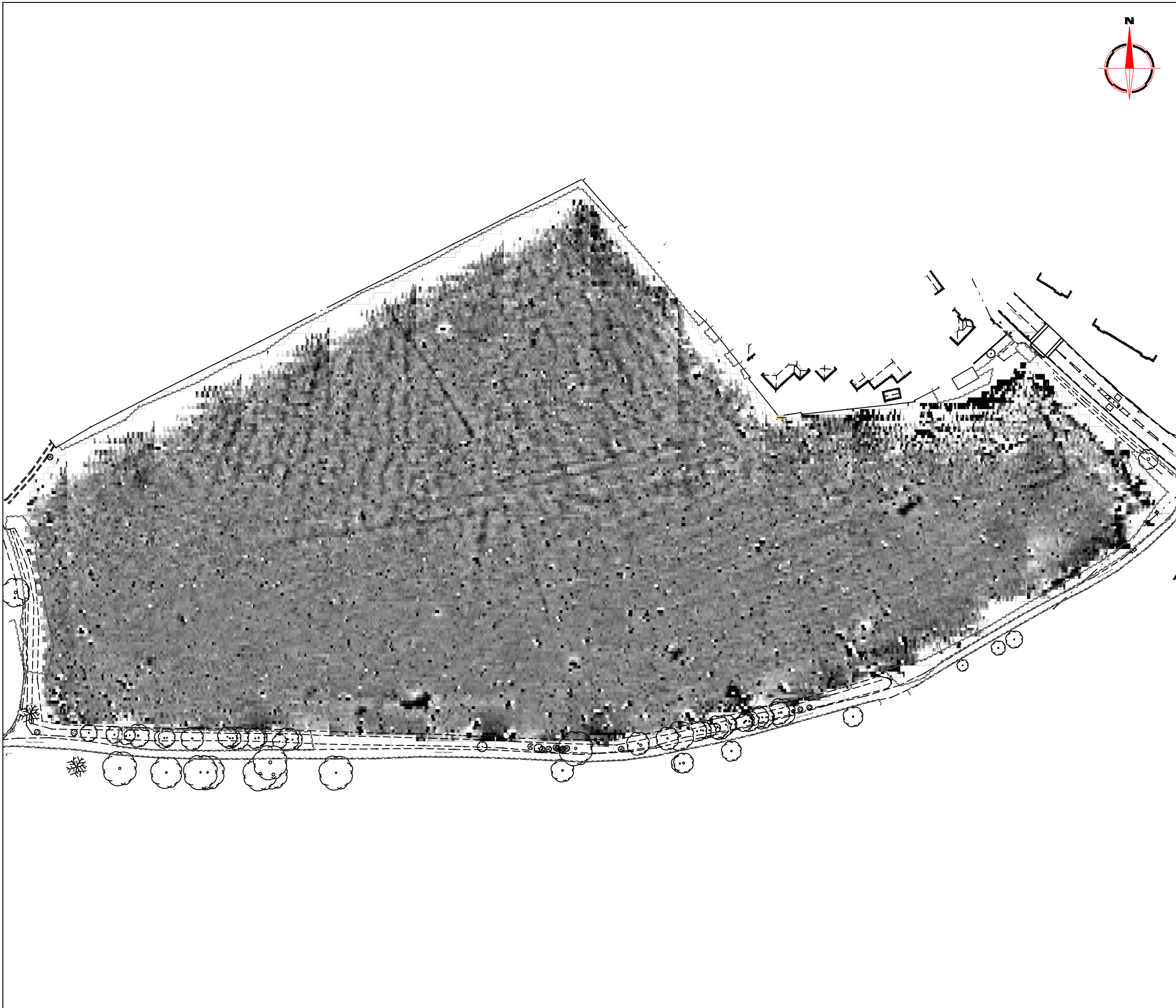

Amendments

Issue No.	Date	Description
-	-	-
-	-	-

© Stratascan Ltd - 2015

Plotting parameters

Maximum +2nT (black)
Minimum -2nT (white)

Zero Mean

-2nT +2nT

+2nT

-2nT

Client
CgMs CONSULTING

Project Title Job No. 8888
GEOPHYSICAL SURVEY - FORDHAM ROAD, SOHAM, CAMBRIDGESHIRE

Subject
PLOT OF MINIMALLY PROCESSED GRADIOMETER DATA

STRATASCAN™
GEOPHYSICS FOR ARCHAEOLOGY AND ENGINEERING

VINEYARD HOUSE T: 01684 592266
UPTON UPON SEVERN E: info@stratascan.co.uk
WR8 0SA www.stratascan.co.uk

GPR ASSOCIATION

SUMO SUMO GROUP MEMBER

ims ISO 9001 certified UKAS ISO 9001 certified

ims ISO 14001 certified UKAS ISO 14001 certified

Scale 1:1250 0m 10 20 30 40 50m

Plot A3	Checked by DGE	Issue No. 01
Survey date SEP 15	Drawn by RD	Figure No. 04

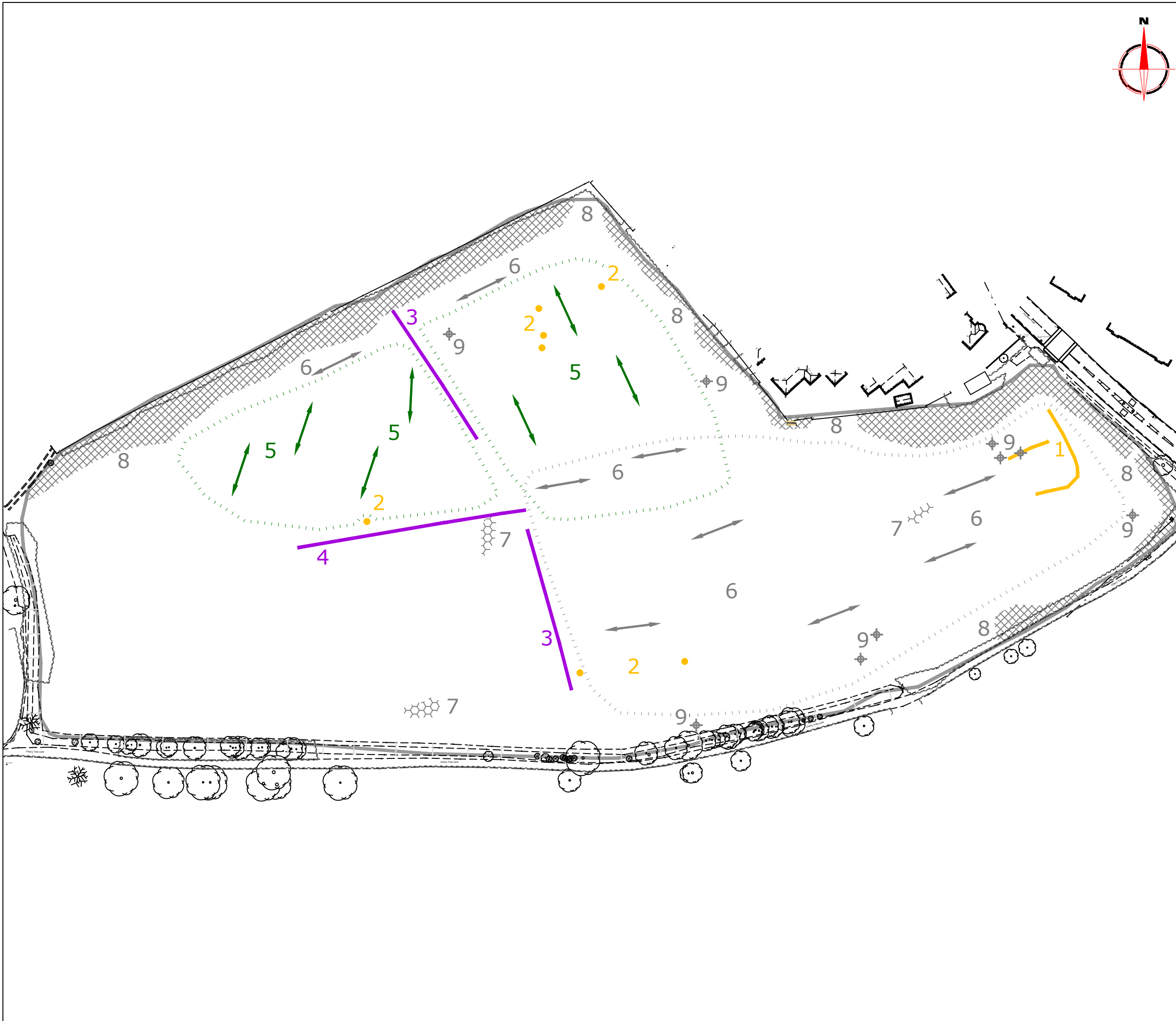

Amendments		
Issue No.	Date	Description
-	-	-
-	-	-
© Stratascan Ltd - 2015		
PROBABLE ARCHAEOLOGY		
	Positive anomaly / weak positive anomaly - probable cut feature of archaeological origin	
	Negative anomaly / weak negative anomaly - probable bank or earthwork of archaeological origin	
POSSIBLE ARCHAEOLOGY		
	Positive anomaly / weak positive anomaly - possible cut feature of archaeological origin	
	Negative anomaly / weak negative anomaly - possible bank or earthwork of archaeological origin	
MEDIEVAL/POST-MEDIEVAL AGRICULTURE		
	Widely spaced curving parallel linear anomalies - probably related to ridge-and-furrow	
	Closely spaced parallel linear anomalies - probably related to agricultural activity such as ploughing	
	Linear anomaly - probably related to a former field boundary not present on available mapping	
	Linear anomaly - related to a former field boundary present on available mapping	
OTHER ANOMALIES		
	Linear anomaly - probably related to pipe, cable or other modern service	
	Linear anomaly - possibly related to land drain	
	Magnetic disturbance associated with nearby metal object such as service or field boundary	
	Strong magnetic debris - possible disturbed or made ground	
	Scattered magnetic debris	
	Area of amorphous magnetic variation - probable natural (e.g. geological or pedological) origin	
	Magnetic spike - probable ferrous object	
Client		
CgMs CONSULTING		
Project Title		Job No. 8888
GEOPHYSICAL SURVEY - FORDHAM ROAD, SOHAM, CAMBRIDGESHIRE		
Subject		
ABSTRACTION AND INTERPRETATION OF GRADIOMETER ANOMALIES		
STRATASCAN™		
GEOPHYSICS FOR ARCHAEOLOGY AND ENGINEERING		
VINEYARD HOUSE		T: 01684 592266
UPTON UPON SEVERN		E: info@stratascan.co.uk
WR8 0SA		www.stratascan.co.uk
SUMO GROUP MEMBER		
Scale		
1:1250		
Plot	Checked by	Issue No.
A3	DGE	01
Survey date	Drawn by	Figure No.
SEP 15	RD	05