

Reproduced from Ordnance Survey's 1:25 000 map of 1998 with the permission of the controller of Her Majesty's Stationery Office.
 Crown Copyright reserved.
 Licence No: AL 50125A
 Licensee:
 Stratascan Ltd.
 Vineyard House
 Upper Hook Road
 Upton Upon Severn
 WR8 0SA
 OS 100km square = SK

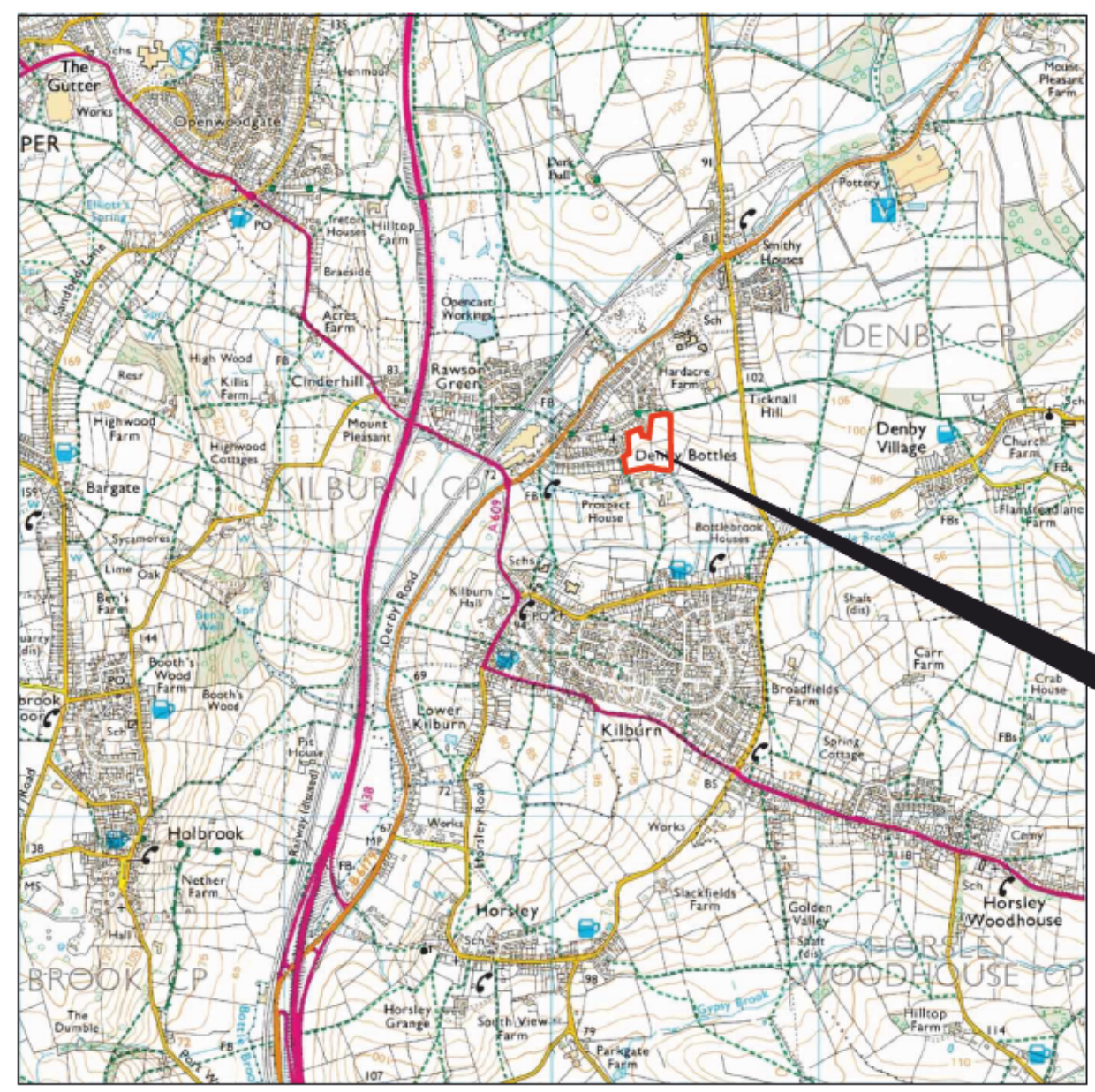

48
47
46
45
44



Survey Area

36 37 38 39 40

Amendments

Issue No.	Date	Description
-	-	-
-	-	-

© Stratascan Ltd - 2015



Site centred on NGR SK 383 465

Client
HERITAGE COLLECTIVE

Project Title Job No. 8986
GEOPHYSICAL SURVEY - BOTTLES FARM, BELPER, DERBYSHIRE

Subject
LOCATION PLAN OF SURVEY AREA

STRATASCAN™
 GEOPHYSICS FOR ARCHAEOLOGY AND ENGINEERING
 VINEYARD HOUSE T: 01684 592266
 UPTON UPON SEVERN E: info@stratascan.co.uk
 WR8 0SA www.stratascan.co.uk



Scale 1:25000
 0m 500 1000m

Plot A3	Checked by DGE	Issue No. 01
Survey date SEP 15	Drawn by JHS	Figure No. 01

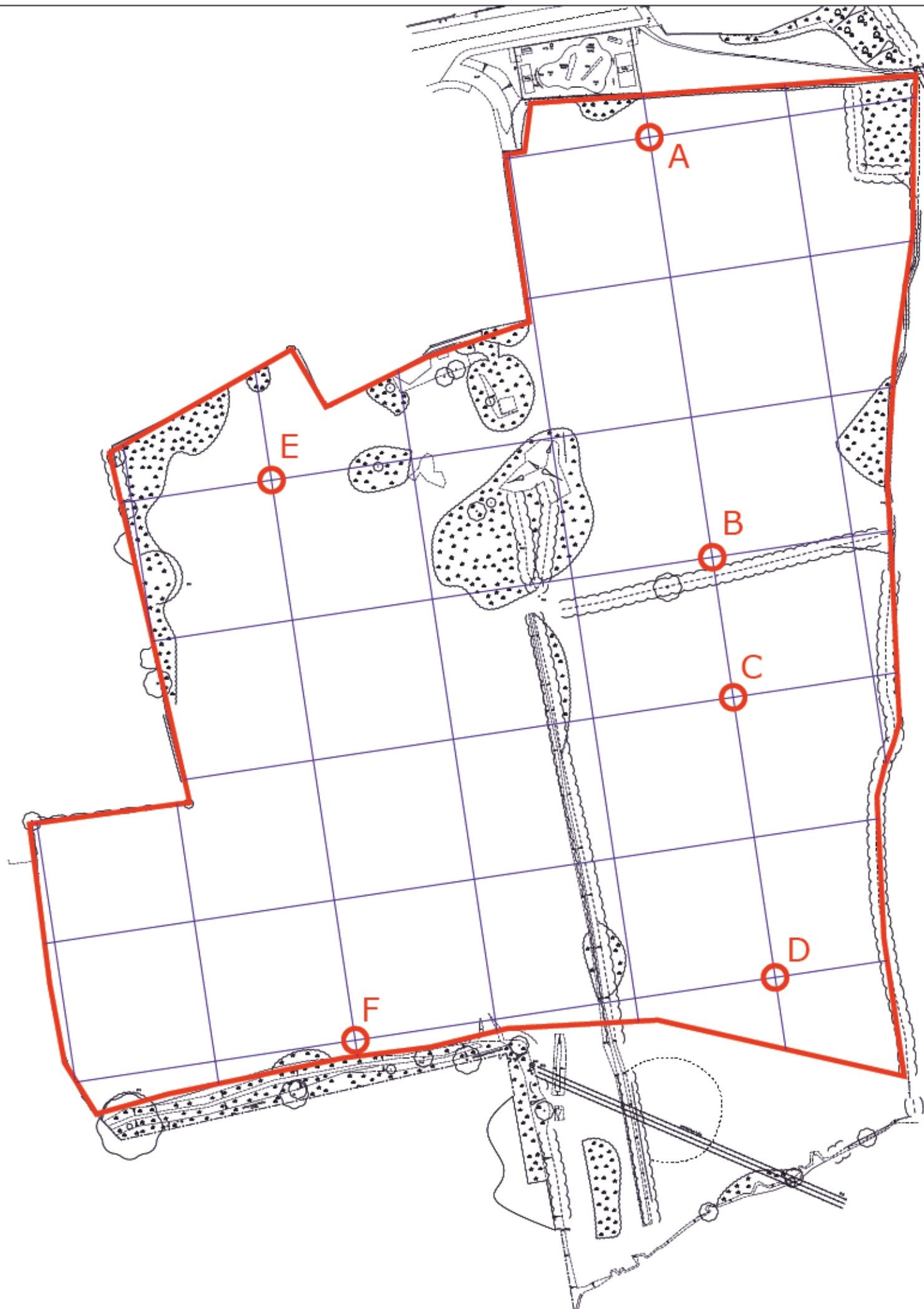

Amendments

Issue No.	Date	Description
-	-	-
-	-	-

© Stratascan Ltd - 2015

OS GRID REFERENCES

A	438392.06, 346496.74
B	438405.39, 346407.73
C	438409.84, 346378.06
D	438418.72, 346318.72
E	438311.94, 346424.07
F	438329.72, 346305.39

Client

HERITAGE COLLECTIVE

Project Title Job No. 8986
GEOPHYSICAL SURVEY - BOTTLES FARM, BELPER, DERBYSHIRE

Subject
LOCATION OF SURVEY GRIDS AND REFERENCING



GEOPHYSICS FOR ARCHAEOLOGY AND ENGINEERING

VINEYARD HOUSE T: 01684 592266
 UPTON UPON SEVERN E: info@stratascan.co.uk
 WR8 0SA www.stratascan.co.uk



SUMO GROUP MEMBER



Scale 0m 10 20 30 40 50
1:1000

Plot A3	Checked by DGE	Issue No. 01
Survey date SEP 15	Drawn by JHS	Figure No. 02

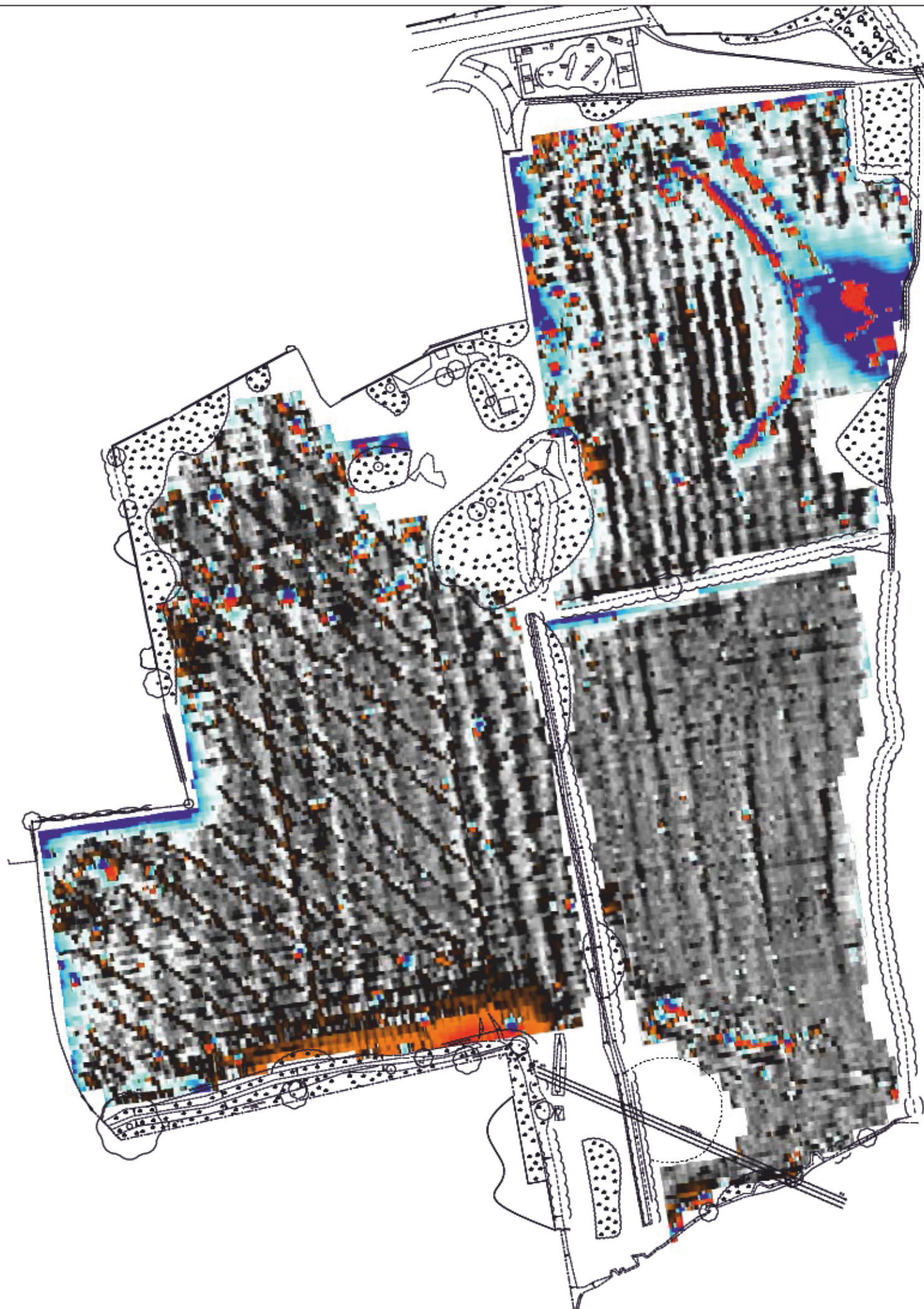

Amendments

Issue No.	Date	Description
-	-	-
-	-	-

© Stratascan Ltd - 2015

Plotting parameters

Maximum +100nT (red)
Minimum -100nT (blue)

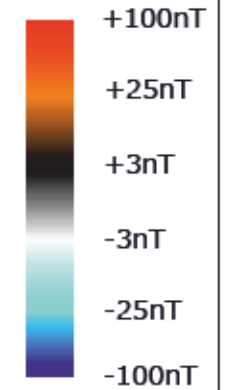

Client

HERITAGE COLLECTIVE

Project Title Job No. 8986
GEOPHYSICAL SURVEY - BOTTLES FARM, BELPER, DERBYSHIRE

Subject
COLOUR PLOT OF GRADIOMETER DATA SHOWING EXTREME VALUES



GEOPHYSICS FOR ARCHAEOLOGY AND ENGINEERING

VINEYARD HOUSE T: 01684 592266
 UPTON UPON SEVERN E: info@stratascan.co.uk
 WR8 0SA www.stratascan.co.uk



Scale 1:1000

Plot A3	Checked by DGE	Issue No. 01
Survey date SEP 15	Drawn by RD	Figure No. 03

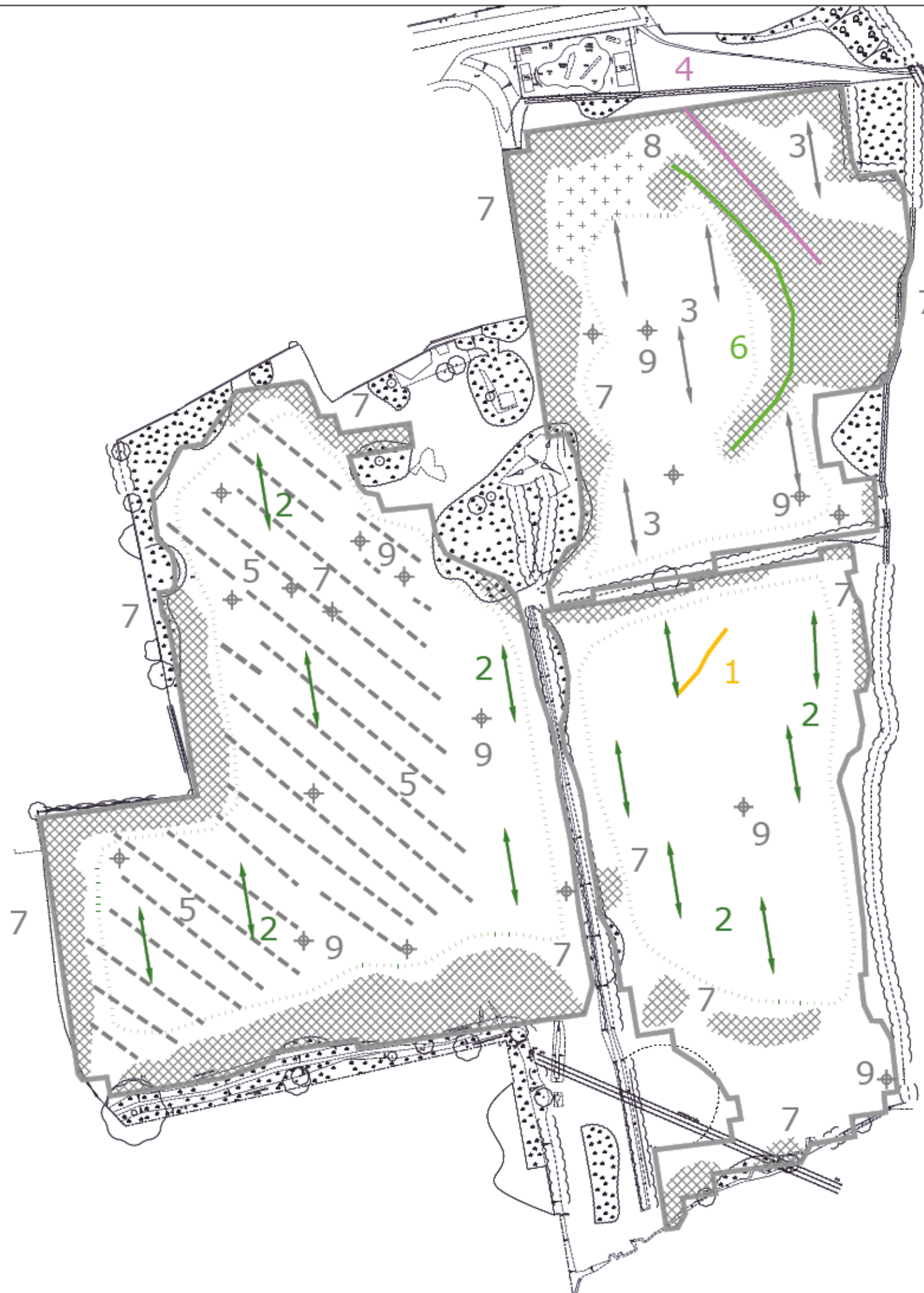

Amendments		
Issue No.	Date	Description
-	-	-
-	-	-
© Stratascan Ltd - 2015		
PROBABLE ARCHAEOLOGY		
	Positive anomaly / weak positive anomaly - probable cut feature of archaeological origin	
	Negative anomaly / weak negative anomaly - probable bank or earthwork of archaeological origin	
POSSIBLE ARCHAEOLOGY		
	Positive anomaly / weak positive anomaly - possible cut feature of archaeological origin	
	Negative anomaly / weak negative anomaly - possible bank or earthwork of archaeological origin	
MEDIEVAL/POST-MEDIEVAL AGRICULTURE		
	Widely spaced curving parallel linear anomalies - probably related to ridge-and-furrow	
	Closely spaced parallel linear anomalies - probably related to agricultural activity such as ploughing	
	Linear anomaly - probably related to a former field boundary not present on available mapping	
	Linear anomaly - related to a former field boundary present on available mapping	
OTHER ANOMALIES		
	Linear anomaly - probably related to pipe, cable or other modern service	
	Linear anomaly - possibly related to land drain	
	Linear anomaly - unknown origin, likely to be modern	
	Magnetic disturbance associated with nearby metal object such as service or field boundary	
	Strong magnetic debris - possible disturbed or made ground	
	Scattered magnetic debris	
	Magnetic spike - probable ferrous object	
Client		
HERITAGE COLLECTIVE		
Project Title		Job No. 8986
GEOPHYSICAL SURVEY - BOTTLES FARM, BELPER, DERBYSHIRE		
Subject		
ABSTRACTION AND INTERPRETATION OF GRADIOMETER ANOMALIES		
STRATASCAN™		
GEOPHYSICS FOR ARCHAEOLOGY AND ENGINEERING		
VINEYARD HOUSE		T: 01684 592266
UPTON UPON SEVERN		E: info@stratascan.co.uk
WR8 0SA		www.stratascan.co.uk
Scale		
1:1000		
Plot	Checked by	Issue No.
A3	DGE	01
Survey date	Drawn by	Figure No.
SEP 15	RD	05