



Amendments

Issue No.	Date	Description
-	-	-
-	-	-

© Stratascan Ltd - 2015



Survey area

Site centred on NGR ST 234 228

Reproduced from Ordnance Survey's 1:25 000 map of 1998 with the permission of the controller of Her Majesty's Stationary Office. Crown Copyright reserved. Licence No: AL 50125A
 Licences:
 Stratascan Ltd.
 Vineyard House
 Upper Hoak Road
 Upton Upon Severn
 WR8 0SA

Survey area

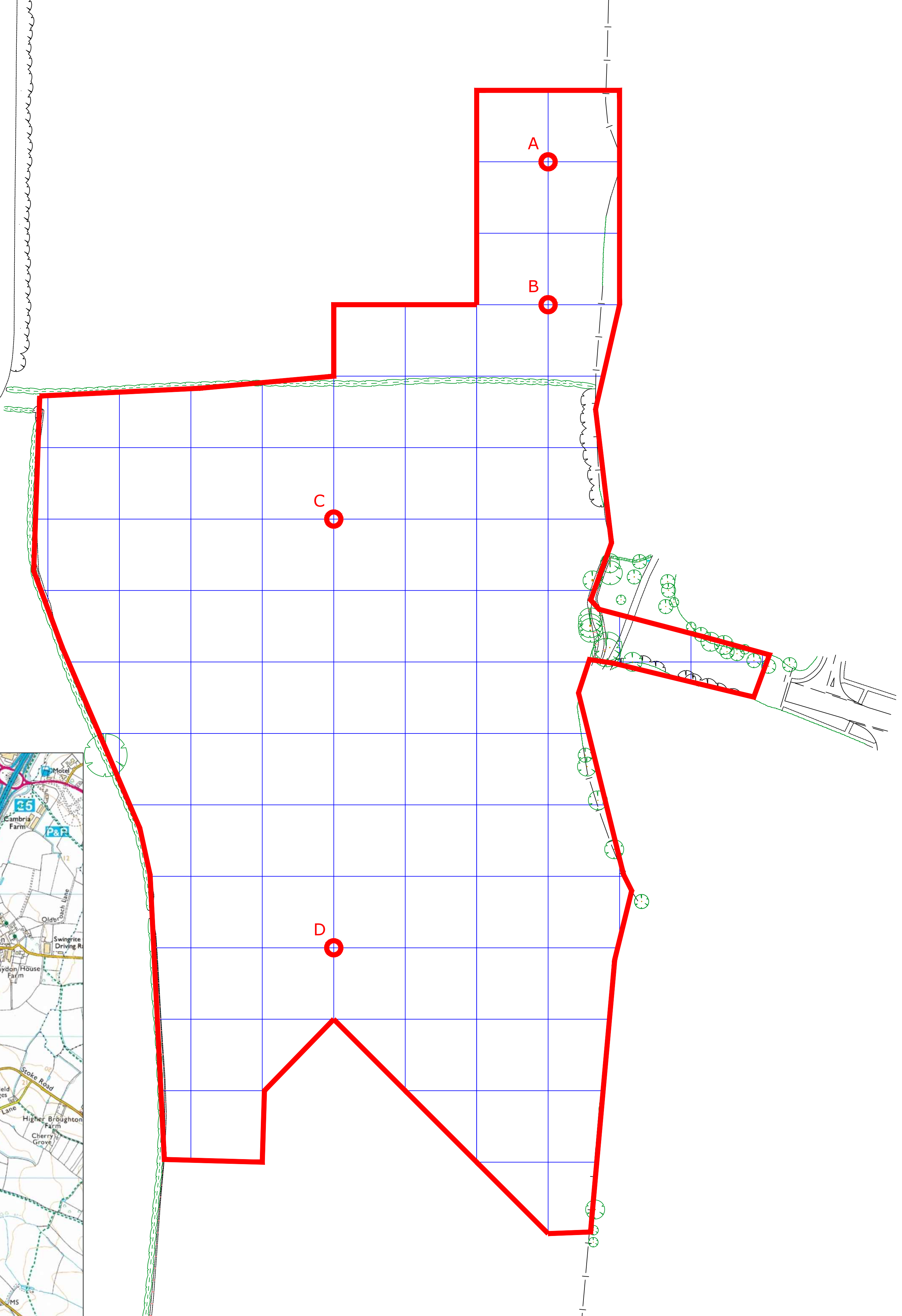
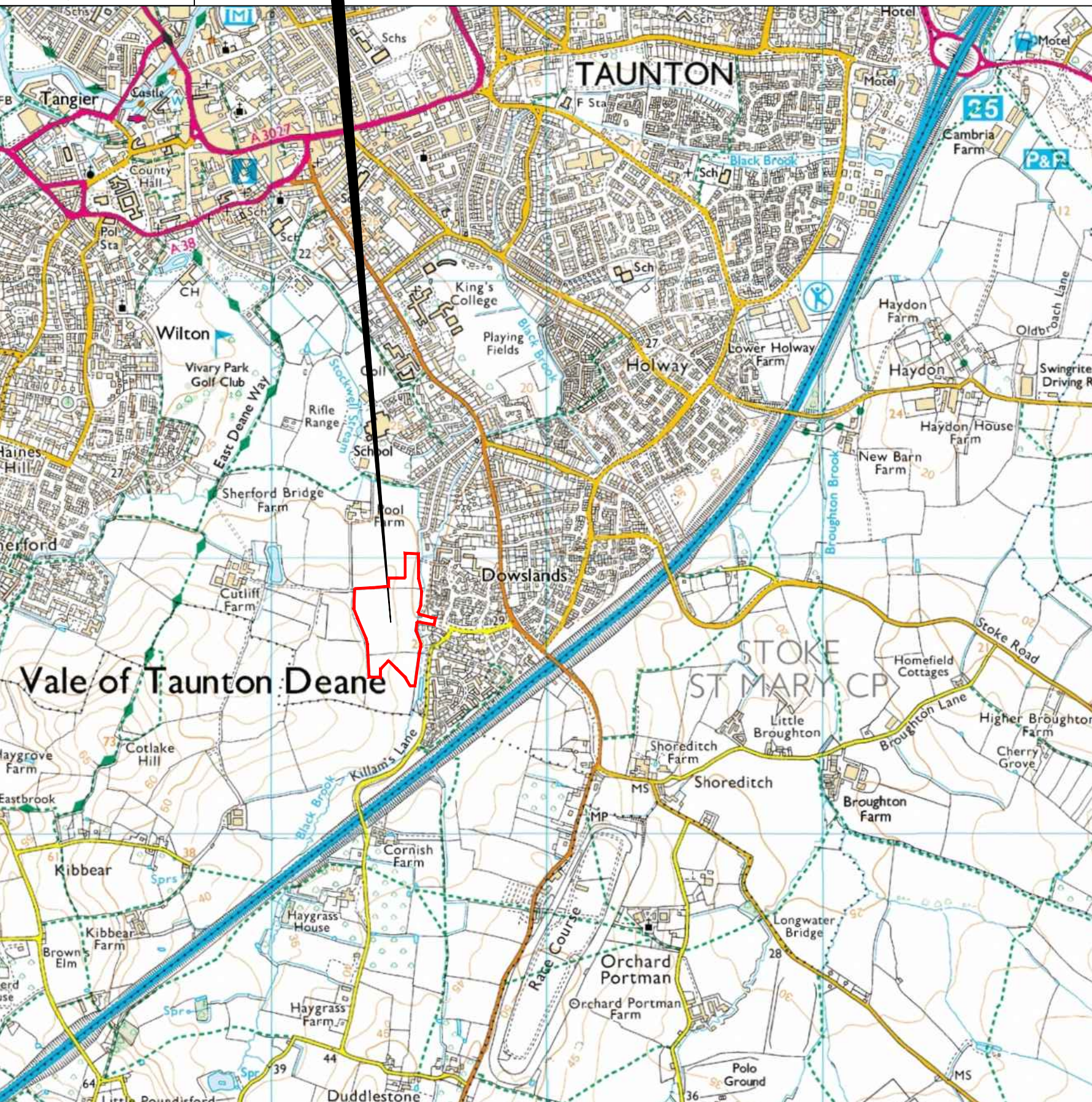

OS REFERENCING INFORMATION

A	323510.33, 122978.36
B	323510.33, 122918.36
C	323420.33, 122828.36
D	323420.33, 122648.36

Job No.	8883	Survey Date	AUG 15
---------	------	-------------	--------

Client

BRISTOL AND REGION
ARCHAEOLOGICAL SERVICES

Project Title
GEOPHYSICAL SURVEY -
KILLAMS, TAUNTON,
SOMERSET

Subject

SITE LOCATION, SURVEY
AREA & REFERENCING

STRATASCANTM
 GEOPHYSICS FOR ARCHAEOLOGY
 AND ENGINEERING
 VINEYARD HOUSE T: 01684 592266
 UPTON UPON SEVERN E: info@stratascan.co.uk
 WR8 0SA www.stratascan.co.uk

GPR
 ASSOCIATION
SUMO
 GROUP
 MEMBER
 ISO 9001 certified
 ISO 14001 certified

Scale 0m 10 20 30 40 50 60m
1:1000

Plot	A1	Checked by	DGE	Issue No.	01
Date	SEP 15	Drawn by	RD	Figure No.	01

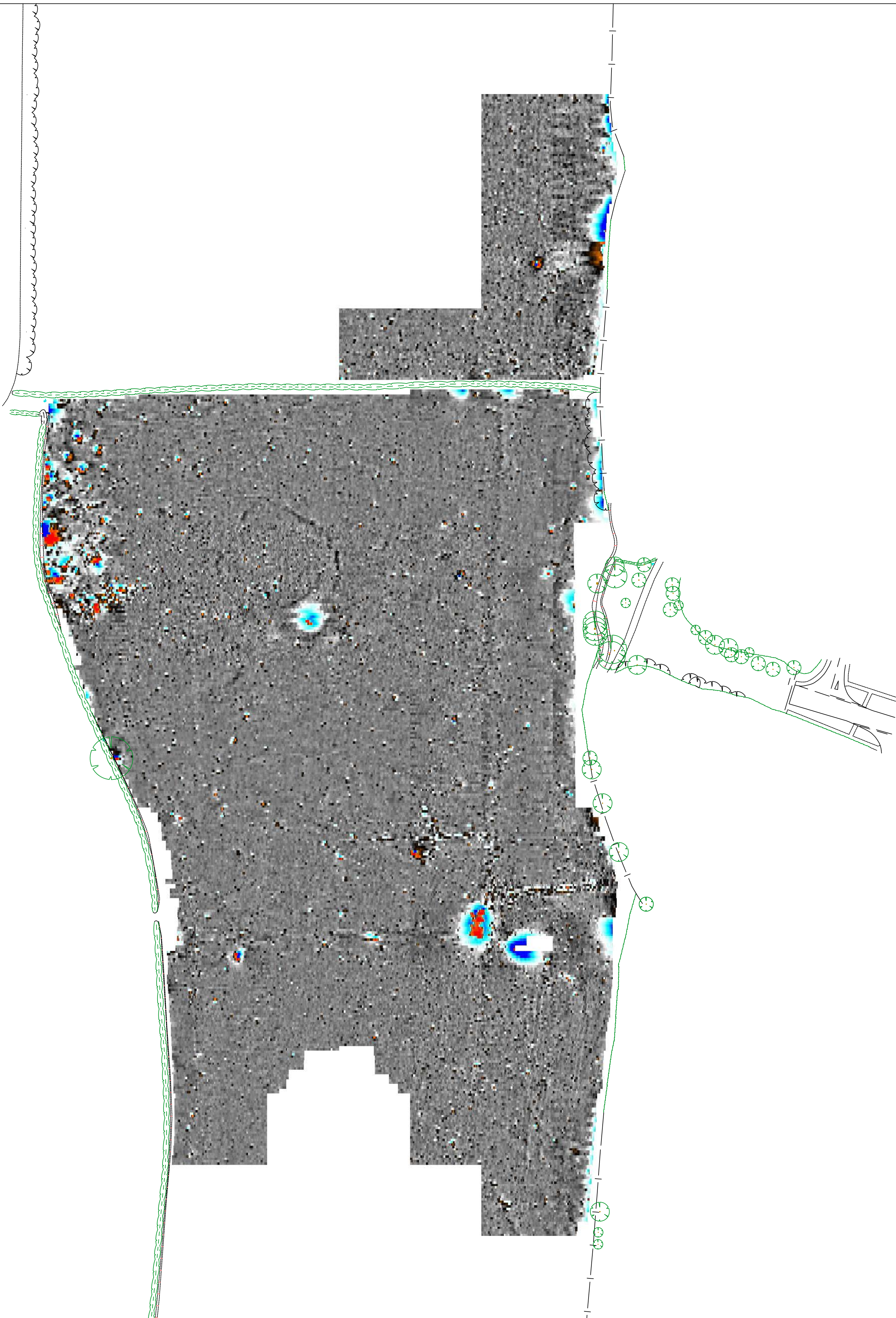

Amendments

Issue No.	Date	Description
-	-	-
-	-	-

© Stratascan Ltd - 2015

Plotting parameters

Maximum +100nT (red)
Minimum -100nT (blue)

Job No.	8883	Survey Date	AUG 15
---------	------	-------------	--------

Client
**BRISTOL AND REGION
ARCHAEOLOGICAL SERVICES**

Project Title
**GEOPHYSICAL SURVEY -
KILLAMS, TAUNTON,
SOMERSET**

Subject
**COLOUR PLOT OF
GRADIOMETER DATA
SHOWING EXTREME VALUES**

STRATASCAN™
GEOPHYSICS FOR ARCHAEOLOGY
AND ENGINEERING

VINEYARD HOUSE T: 01684 592266
UPTON UPON SEVERN E: info@stratascan.co.uk
WR8 0SA www.stratascan.co.uk

GPR ASSOCIATION

SUMO GROUP MEMBER

ISO 9001 certified

ISO 14001 certified

Scale 0m 10 20 30 40 50 60m
1:1000

Plot	A1	Checked by	DGE	Issue No.	01
Date	SEP 15	Drawn by	RD	Figure No.	02

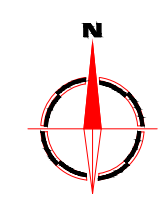

Amendments

Issue No.	Date	Description
-	-	-
-	-	-

© Stratascan Ltd - 2015

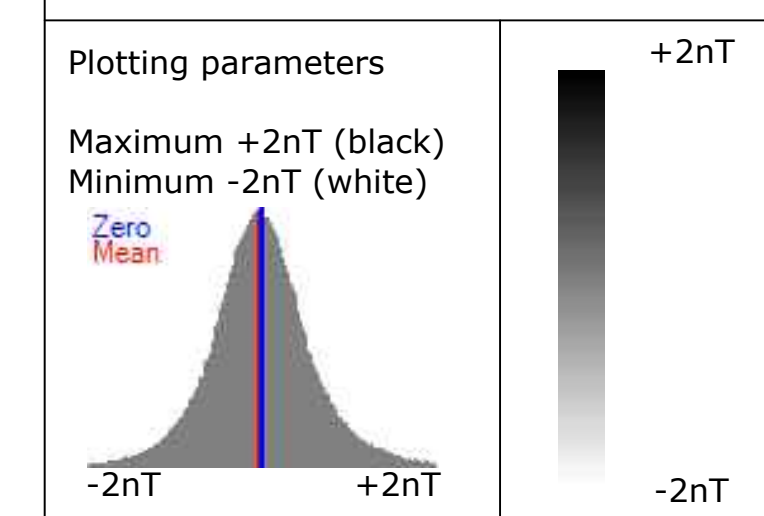

Job No.	8883	Survey Date	AUG 15
---------	------	-------------	--------

Client
**BRISTOL AND REGION
ARCHAEOLOGICAL SERVICES**

Project Title
**GEOPHYSICAL SURVEY -
KILLAMS, TAUNTON,
SOMERSET**

Subject
**PLOT OF MINIMALLY
PROCESSED GRADIOMETER
DATA**

STRATASCAN™
GEOPHYSICS FOR ARCHAEOLOGY
AND ENGINEERING
VINEYARD HOUSE T: 01684 592266
UPTON UPON SEVERN E: info@stratascan.co.uk
WR8 0SA www.stratascan.co.uk

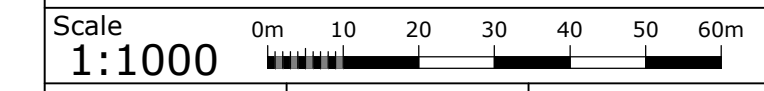

Plot	Checked by	Issue No.
A1	DGE	01
Date	Drawn by	Figure No.
SEP 15	RD	03

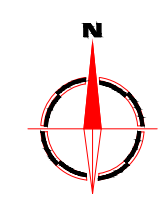
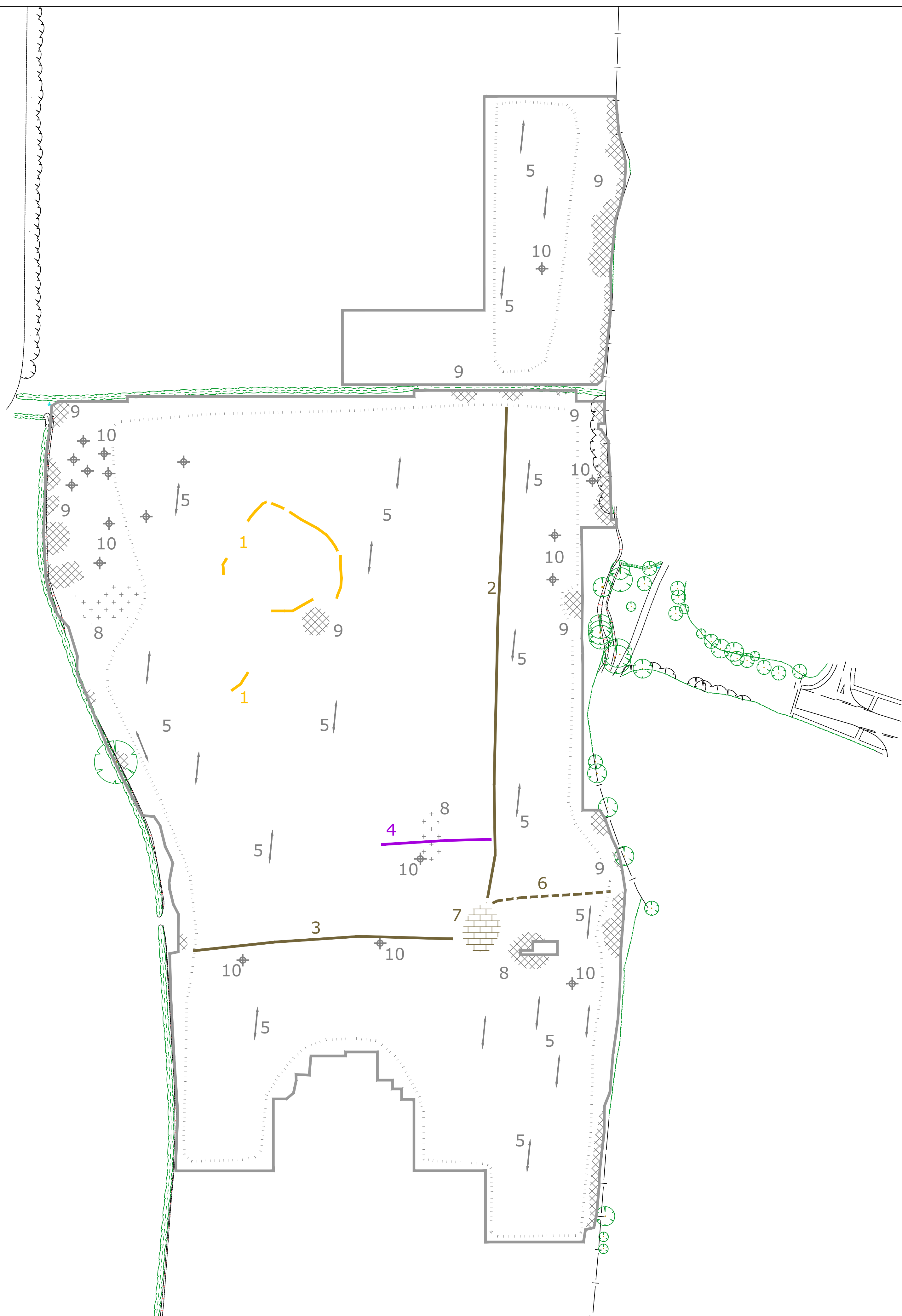

Amendments

Issue No.	Date	Description
-	-	-
-	-	-

© Stratascan Ltd - 2015

PROBABLE ARCHAEOLOGY

- Positive anomaly / weak positive anomaly - probable cut feature of archaeological origin
- Negative anomaly / weak negative anomaly - probable bank or earthwork of archaeological origin

POSSIBLE ARCHAEOLOGY

- Positive anomaly / weak positive anomaly - possible cut feature of archaeological origin
- Negative anomaly / weak negative anomaly - possible bank or earthwork of archaeological origin

MEDIEVAL/POST-MEDIEVAL AGRICULTURE

- ▨ Widely spaced curving parallel linear anomalies - probably related to ridge-and-furrow
- ▨ Closely spaced parallel linear anomalies - probably related to agricultural activity such as ploughing
- ▨ Linear anomaly - probably related to a former field boundary not present on available mapping
- ▨ Linear anomaly - related to a former field boundary present on available mapping

OTHER ANOMALIES

- ▨ Linear anomaly - probably related to pipe, cable or other modern service
- ▨ Linear anomaly - possibly related to land drain
- ▨ Linear anomaly - related to former footpath present on available mapping
- ▨ Strong magnetic debris - related to former pond present on available mapping
- ▨ Magnetic disturbance associated with nearby metal object such as service or field boundary
- ▨ Strong magnetic debris - possible disturbed or made ground
- + Scattered magnetic debris
- + Area of amorphous magnetic variation - probable natural (e.g. geological or pedological) origin
- + Magnetic spike - probable ferrous object

Job No.	8883	Survey Date	AUG 15
---------	------	-------------	--------

Client
**BRISTOL AND REGION
ARCHAEOLOGICAL SERVICES**

Project Title
**GEOPHYSICAL SURVEY -
KILLAMS, TAUNTON,
SOMERSET**

Subject
**ABSTRACTION AND
INTERPRETATION OF
GRADIOMETER ANOMALIES**

STRATASCAN™
GEOPHYSICS FOR ARCHAEOLOGY
AND ENGINEERING
VINEYARD HOUSE T: 01684 592266
UPTON UPON SEVERN E: info@stratascan.co.uk
WR8 0SA www.stratascan.co.uk

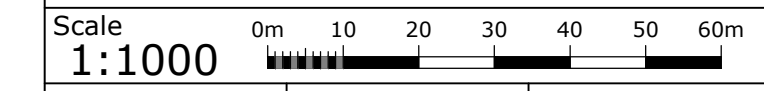

Plot	A1	Checked by	DGE	Issue No.	01
Date	SEP 15	Drawn by	RD	Figure No.	04