

Reproduced from Ordnance Survey's 1:25 000 map of 1998 with the permission of the controller of Her Majesty's Stationery Office. Crown Copyright reserved. Licence No: AL 50125A
 Licencee:
 Stratascan Ltd.
 Vineyard House
 Upper Hook Road
 Upton Upon Severn
 WR8 0SA

OS 100km square = SJ



72

71

70

69

68

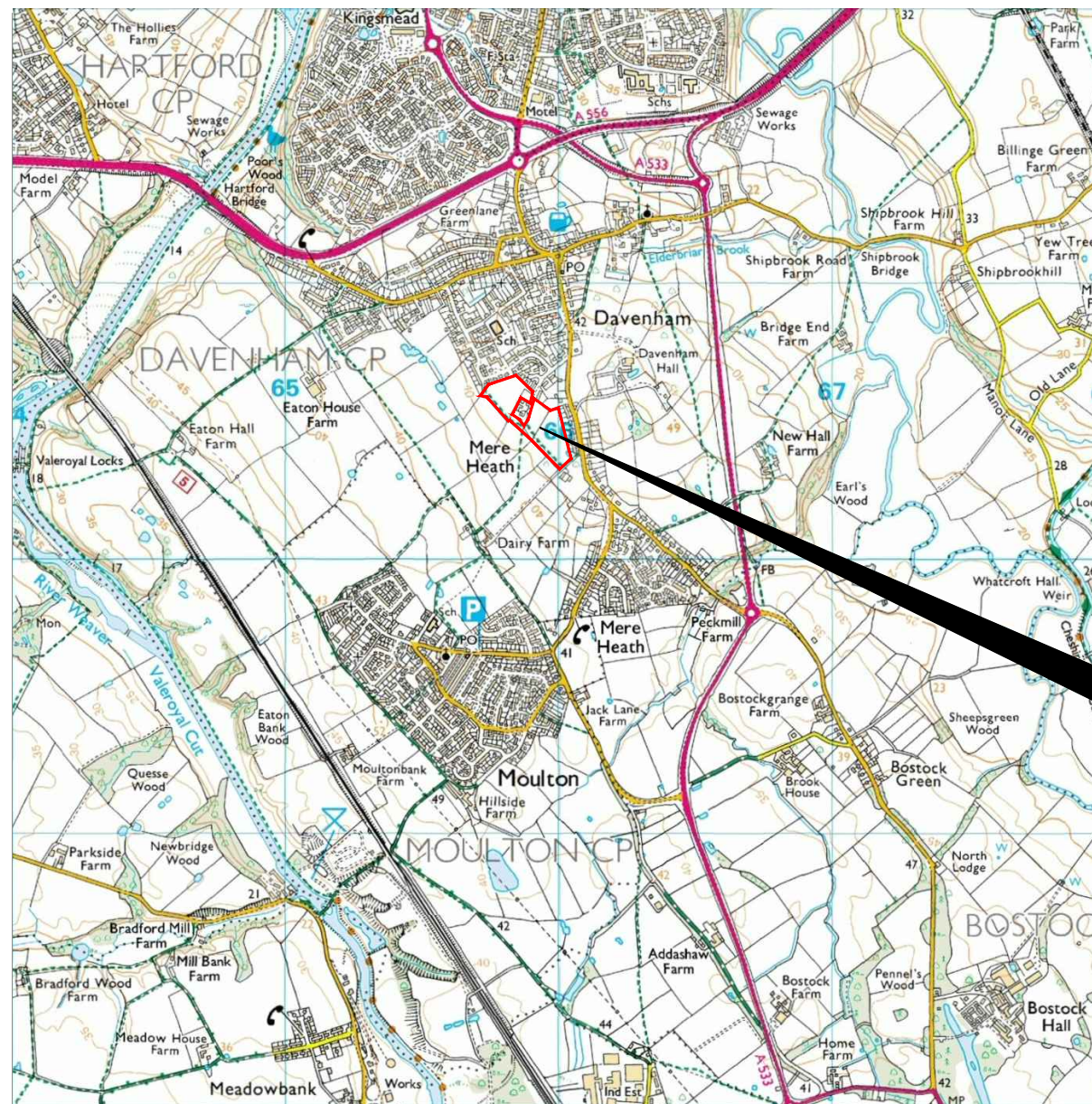

64

65

66

67

68

Amendments

Issue No.	Date	Description
-	-	-
-	-	-

© Stratascan Ltd - ----



Site centred on NGR **SJ 659 704**

Client
RICHBOROUGH ESTATES LTD.

Project Title Job No. 6979
**LAND OFF FOUNTAIN LANE,
 DAVENHAM, CHESHIRE**

Subject
LOCATION PLAN OF SURVEY AREA

STRATASCAN™

GEOPHYSICS FOR ARCHAEOLOGY
 AND ENGINEERING

VINEYARD HOUSE T: 01684 592266
 UPTON UPON SEVERN E: info@stratascan.co.uk
 WR8 0SA www.stratascan.co.uk



SUMO GROUP MEMBER



Scale **1:25000** 0m 500 1000m

Plot A3	Checked by PPB	Issue No. 01
Survey date JUN 14	Drawn by OJP	Figure No. 01

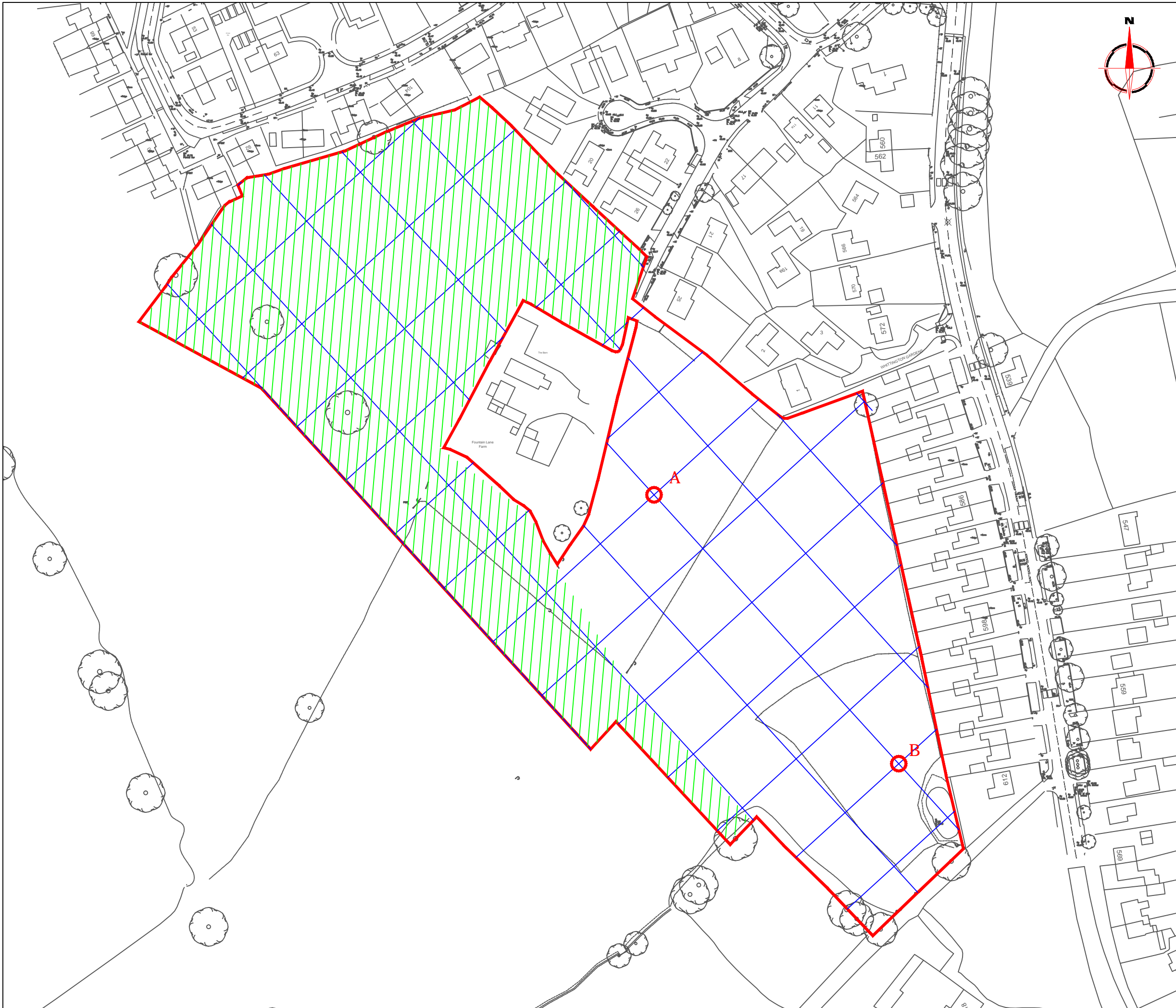

Amendments

Issue No.	Date	Description
-	-	-
-	-	-

© Stratascan Ltd - ----

Area unsurveyable due to vegetation

OS GRID REFERENCES

A	365914.24, 370498.20
B	366015.23, 370387.29

Client
RICHBOROUGH ESTATES LTD.

Project Title Job No. 6979
**LAND OFF FOUNTAIN LANE,
DAVENHAM, CHESHIRE**

Subject
**LOCATION OF SURVEY GRIDS AND
REFERENCING**

STRATASCAN™

GEOPHYSICS FOR ARCHAEOLOGY
AND ENGINEERING

VINEYARD HOUSE T: 01684 592266
UPTON UPON SEVERN E: info@stratascan.co.uk
WR8 0SA www.stratascan.co.uk



SUMO
GROUP
MEMBER



Scale
1: 1500

Plot A3	Checked by PPB	Issue No. 01
Survey date JUN 14	Drawn by OJP	Figure No. 02

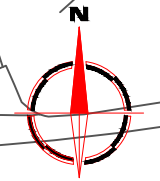

Amendments

Issue No.	Date	Description
-	-	-
-	-	-

© Stratascan Ltd - ----

Plotting parameters

Maximum + 100nT (red)
Minimum -100nT (blue)

Client
RICHBOROUGH ESTATES LTD.

Project Title Job No. 6979
**LAND OFF FOUNTAIN LANE,
DAVENHAM, CHESHIRE**

Subject
**COLOUR PLOT OF GRADIOMETER
DATA SHOWING EXTREME VALUES**

STRATASCAN™
GEOPHYSICS FOR ARCHAEOLOGY
AND ENGINEERING

VINEYARD HOUSE T: 01684 592266
UPTON UPON SEVERN E: info@stratascan.co.uk
WR8 0SA www.stratascan.co.uk

EUROPEAN GPR ASSOCIATION

SUMO GROUP MEMBER

ims ISO 9001 certified **UKAS** **ims ISO 14001 certified** **UKAS**

Scale **1:1250**

Plot A3	Checked by PPB	Issue No. 01
Survey date JUN 14	Drawn by OJP	Figure No. 03



Amendments		
Issue No.	Date	Description
-	-	-
-	-	-
© Stratascan Ltd - ----		





Client
RICHBOROUGH ESTATES LTD.

Project Title Job No. 6979
**LAND OFF FOUNTAIN LANE,
DAVENHAM, CHESHIRE**

Subject
**PLOT OF MINIMALLY PROCESSED
GRADIOMETER DATA**

STRATASCAN™
GEOPHYSICS FOR ARCHAEOLOGY
AND ENGINEERING

VINEYARD HOUSE T: 01684 592266
UPTON UPON SEVERN E: info@stratascan.co.uk
WR8 0SA www.stratascan.co.uk

Scale **1:1250** 

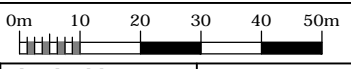
Plot A3	Checked by PPB	Issue No. 01
Survey date JUN 14	Drawn by OJP	Figure No. 04

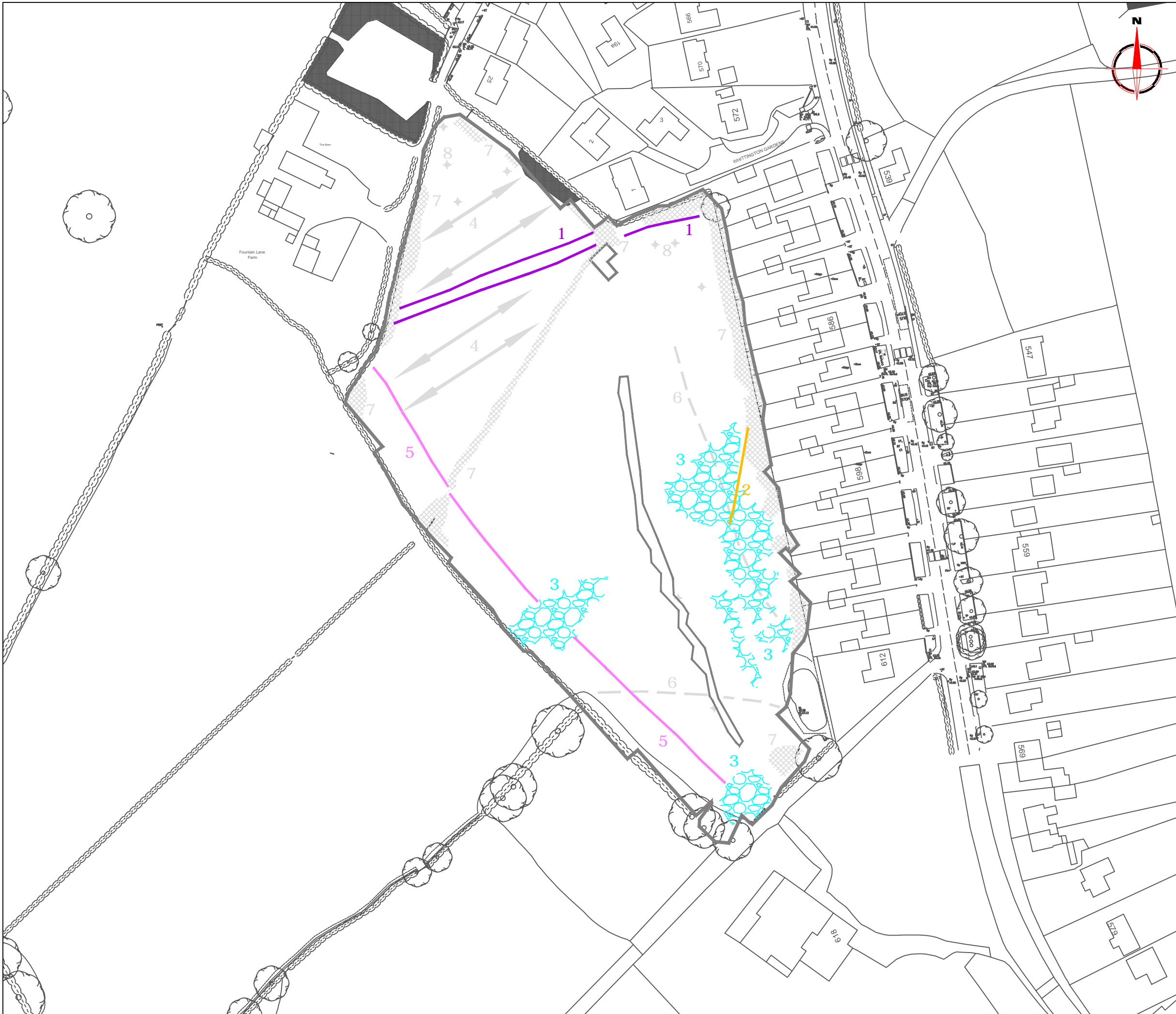

Amendments		
Issue No.	Date	Description
-	-	-
-	-	-
© Stratascan Ltd - ----		
KEY		
PROBABLE ARCHAEOLOGY		
	Positive anomaly / weak positive anomaly - probable cut feature of archaeological origin	
	Negative anomaly / weak negative anomaly - probable bank or earthwork of archaeological origin	
	Linear anomaly related to former field boundary (not visible on available historic mapping)	
	Widely spaced curving parallel linear anomalies - probably related to ridge-and-furrow	
POSSIBLE ARCHAEOLOGY		
	Positive anomaly / weak positive anomaly - possible cut feature of archaeological origin	
	Negative anomaly / weak negative anomaly - possible bank or earthwork of archaeological origin	
	Magnetic anomalies of varying strength - possibly related to historic industrial activity	
OTHER ANOMALIES		
	Closely spaced parallel linear anomalies - probably related to agricultural activity such as ploughing	
	Linear anomaly - probably related to pipe, cable or other modern service	
	Linear anomaly - possibly related to land drain	
	Magnetic disturbance associated with nearby metal object such as service or field boundary	
	Strong magnetic debris - possible disturbed or made ground	
	Scattered magnetic debris	
	Area of amorphous magnetic variation - probable natural (e.g. geological or pedological) origin	
	Magnetic spike - probable ferrous object	
Client		
RICHBOROUGH ESTATES LTD.		
Project Title		Job No. 6979
LAND OFF FOUNTAIN LANE, DAVENHAM, CHESHIRE		
Subject		
ABSTRACTION AND INTERPRETATION OF GRADIOMETER ANOMALIES		
STRATASCAN ™		
GEOPHYSICS FOR ARCHAEOLOGY AND ENGINEERING		
VINEYARD HOUSE		T: 01684 592266
UPTON UPON SEVERN		E: info@stratascan.co.uk
WR8 0SA		www.stratascan.co.uk
Scale		
1: 1250		
Plot	Checked by	Issue No.
A3	PPB	01
Survey date	Drawn by	Figure No.
JUN 14	OJP	05