

Reproduced from Ordnance Survey's 1:25,000 map of 1998 with the permission of the controller of Her Majesty's Stationery Office. Crown Copyright reserved. License No: AL 50125A
 Licensee: Stratascan Ltd. Vineyard House Upper Hook Road Upper Upon Severn WR8 0SA
 OS 100km square = ST

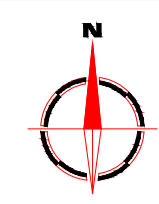

Amendments		
Issue No.	Date	Description
-	-	-
-	-	-

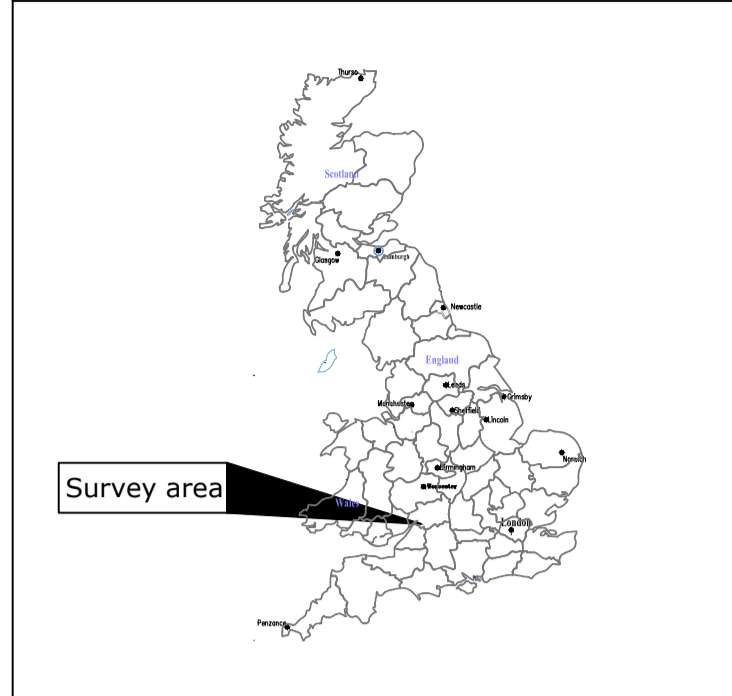

Site centred on NGR ST 717 958

OS REFERENCING INFORMATION

A	371935.46, 195960.95
B	371935.46, 195660.95
C	372085.46, 196050.95
D	372085.46, 195750.95
E	372205.46, 196260.95
F	372205.46, 196020.95
G	372205.46, 196440.95
H	372205.46, 196290.95
I	372505.46, 196350.95
J	372505.46, 196080.95
K	372565.46, 196320.95
L	372715.46, 196320.95
M	372625.46, 196260.95
N	372625.46, 196080.95
O	372805.46, 196230.95
P	372925.46, 196230.95

Job No.	6698	Survey Date	APR 14
---------	------	-------------	--------

Client
LDA DESIGN

Project Title
UPPER WICK, DURSLEY, GLOUCESTERSHIRE

Subject
SITE LOCATION AND SURVEY AREA & REFERENCING

STRATASCAN™
 GEOPHYSICS FOR ARCHAEOLOGY AND ENGINEERING
 VINEYARD HOUSE UPTON UPON SEVERN WR8 0SA
 T: 01684 592266 E: info@stratascan.co.uk www.stratascan.co.uk



Scale 0m 50 100 150m
1:2500

Plot	Checked by	Issue No.
A1	DGE	01
Date	Drawn by	Figure No.
APR 14	JHS	01

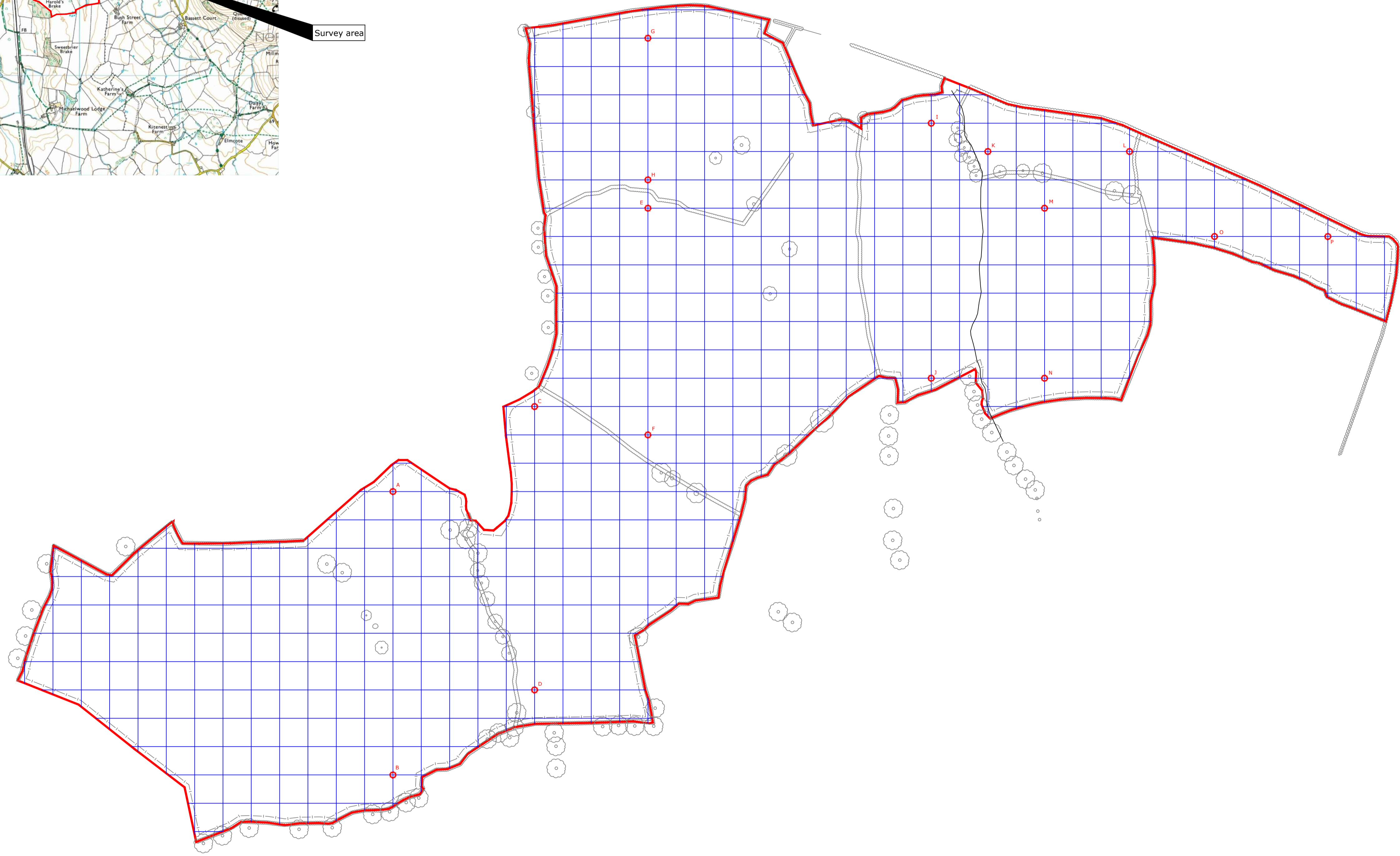

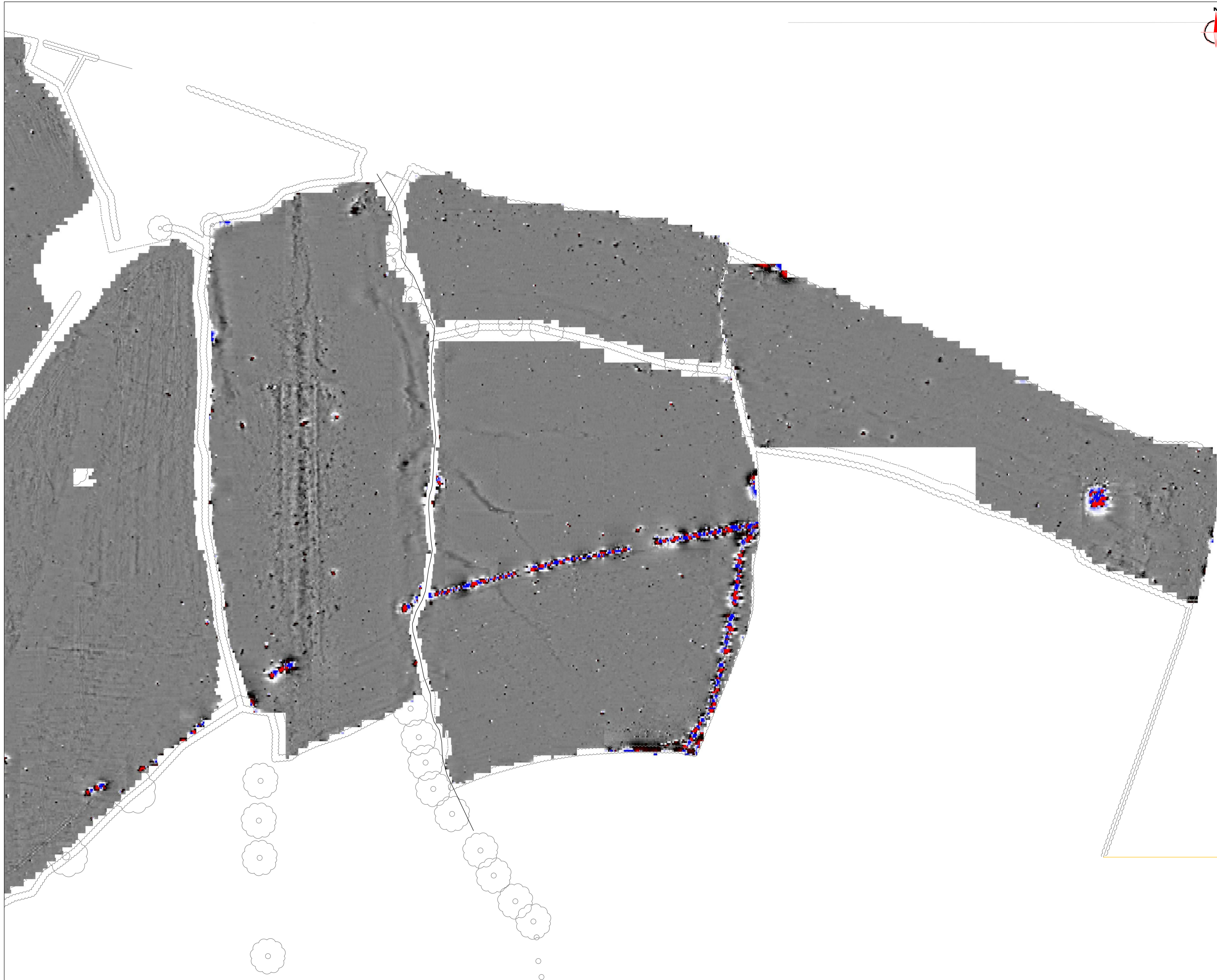

Amendments		
Issue No.	Date	Description
-	-	-
-	-	-

© Stratascan Ltd - 2014

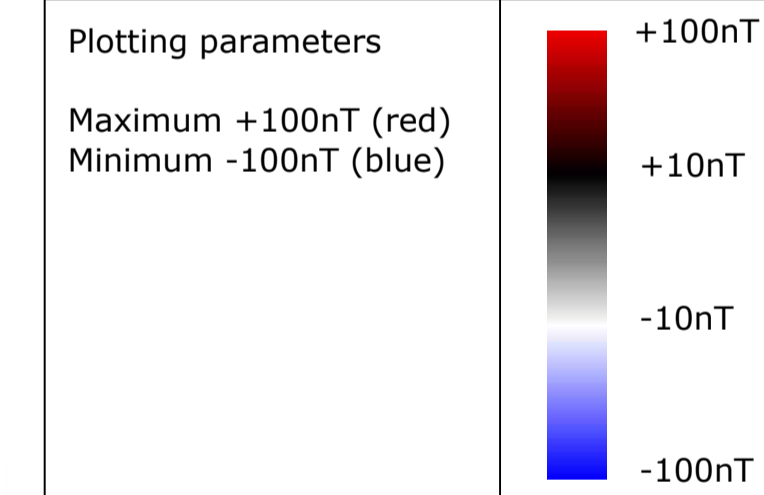

Job No.	6698	Survey Date	APR 14
---------	------	-------------	--------

Client
LDA DESIGN

Project Title
**UPPER WICK, DURSLEY,
GLOUCESTERSHIRE**

Subject
**COLOUR PLOT OF MINIMALLY
PROCESSED GRADIOMETER
DATA SHOWING EXTREME
VALUES - EAST**

STRATASCAN™
GEOPHYSICS FOR ARCHAEOLOGY
AND ENGINEERING

VINEYARD HOUSE T: 01684 592266
UPTON UPON SEVERN E: info@stratascan.co.uk
WR8 0SA www.stratascan.co.uk

GPR ASSOCIATION

SUMO GROUP MEMBER

ISO 9001 certified
ISO 14001 certified

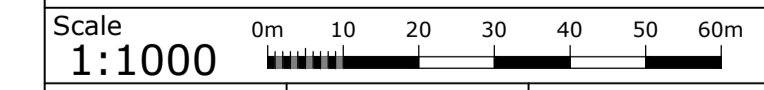

Plot	A1	Checked by	DGE	Issue No.	01
Date	JULY 14	Drawn by	MU	Figure No.	02

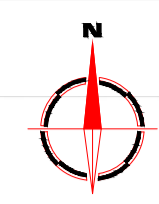
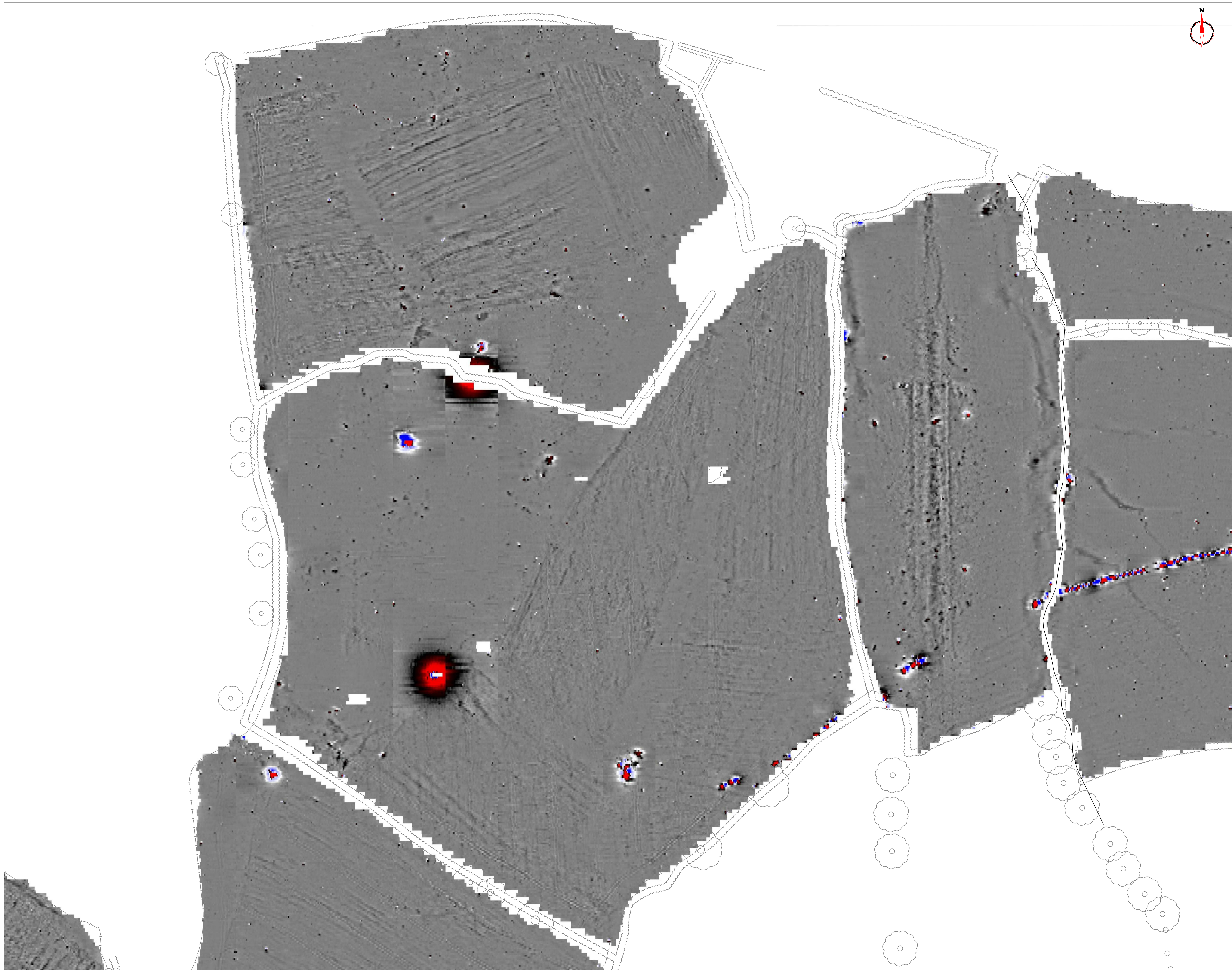

Amendments		
Issue No.	Date	Description
-	-	-
-	-	-

© Stratascan Ltd - 2014

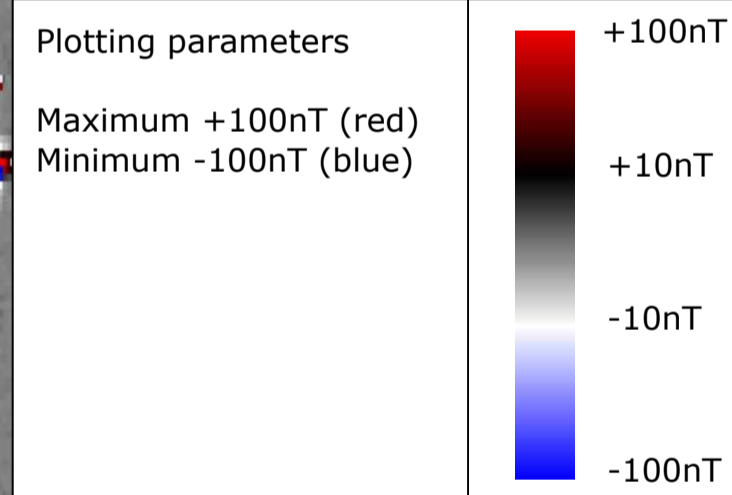

Job No.	6698	Survey Date	APR 14
---------	------	-------------	--------

Client

LDA DESIGN

Project Title

**UPPER WICK, DURSLEY,
GLOUCESTERSHIRE**

Subject

**COLOUR PLOT OF MINIMALLY
PROCESSED GRADIOMETER
DATA SHOWING EXTREME
VALUES - NORTH**

STRATASCAN™
GEOPHYSICS FOR ARCHAEOLOGY
AND ENGINEERING

VINEYARD HOUSE T: 01684 592266
UPTON UPON SEVERN E: info@stratascan.co.uk
WR8 0SA www.stratascan.co.uk

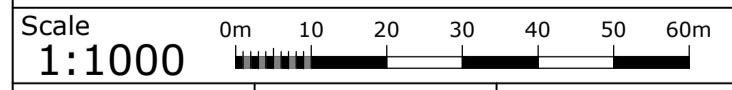

Plot	A1	Checked by	DGE	Issue No.	01
Date	JULY 14	Drawn by	MU	Figure No.	03

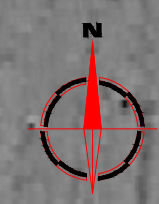

Amendments		
Issue No.	Date	Description
-	-	-
-	-	-

© Stratascan Ltd - 2014

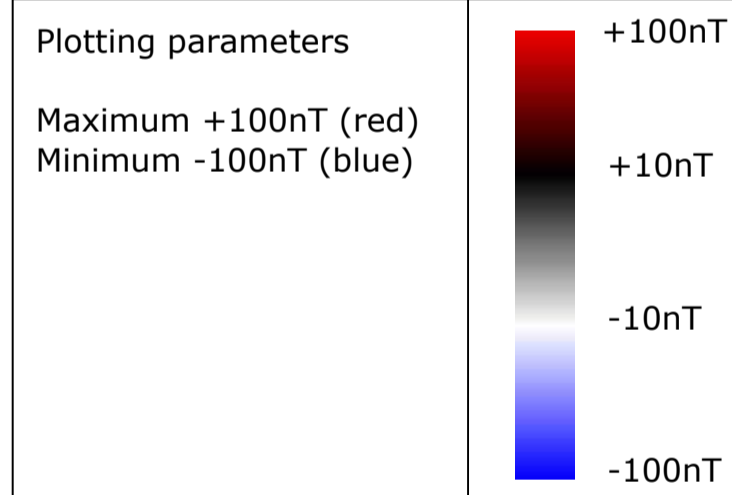

Job No.	6698	Survey Date	APR 14
---------	------	-------------	--------

Client
LDA DESIGN

Project Title
**UPPER WICK, DURSLEY,
GLOUCESTERSHIRE**

Subject
**COLOUR PLOT OF MINIMALLY
PROCESSED GRADIOMETER
DATA SHOWING EXTREME
VALUES - SOUTH**

STRATASCAN™
GEOPHYSICS FOR ARCHAEOLOGY
AND ENGINEERING
VINEYARD HOUSE T: 01684 592266
UPTON UPON SEVERN E: info@stratascan.co.uk
WR8 0SA www.stratascan.co.uk



Scale 0m 10 20 30 40 50 60m
1:1000

Plot	A1	Checked by	DGE	Issue No.	01
Date	JULY 14	Drawn by	MU	Figure No.	04



Amendments		
Issue No.	Date	Description
-	-	-
-	-	-

© Stratascan Ltd - 2014

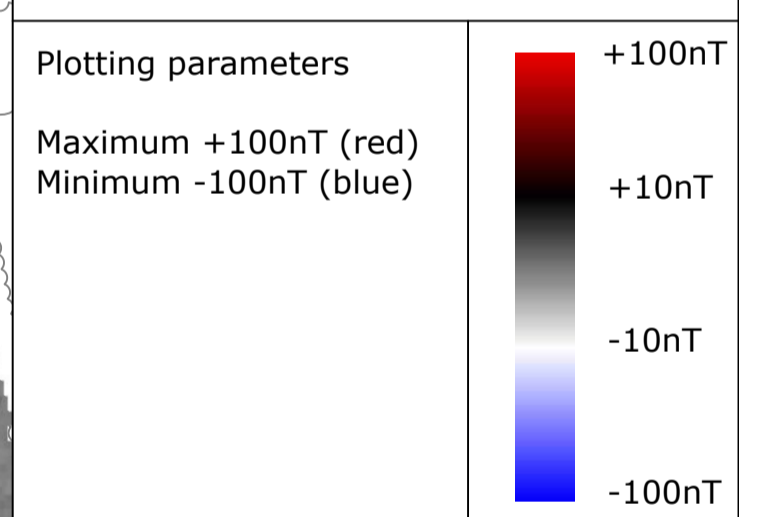

Job No.	6698	Survey Date	APR 14
---------	------	-------------	--------

Client
LDA DESIGN

Project Title
**UPPER WICK, DURSLEY,
GLOUCESTERSHIRE**

Subject
**COLOUR PLOT OF MINIMALLY
PROCESSED GRADIOMETER
DATA SHOWING EXTREME
VALUES - WEST**

STRATASCAN™
GEOPHYSICS FOR ARCHAEOLOGY
AND ENGINEERING
VINEYARD HOUSE T: 01684 592266
UPTON UPON SEVERN E: info@stratascan.co.uk
WR8 0SA www.stratascan.co.uk

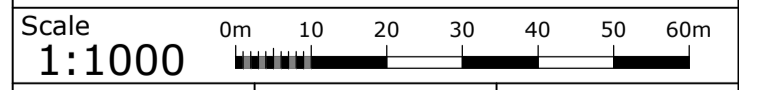

Plot	A1	Checked by	DGE	Issue No.	01
Date	JULY 14	Drawn by	MU	Figure No.	05

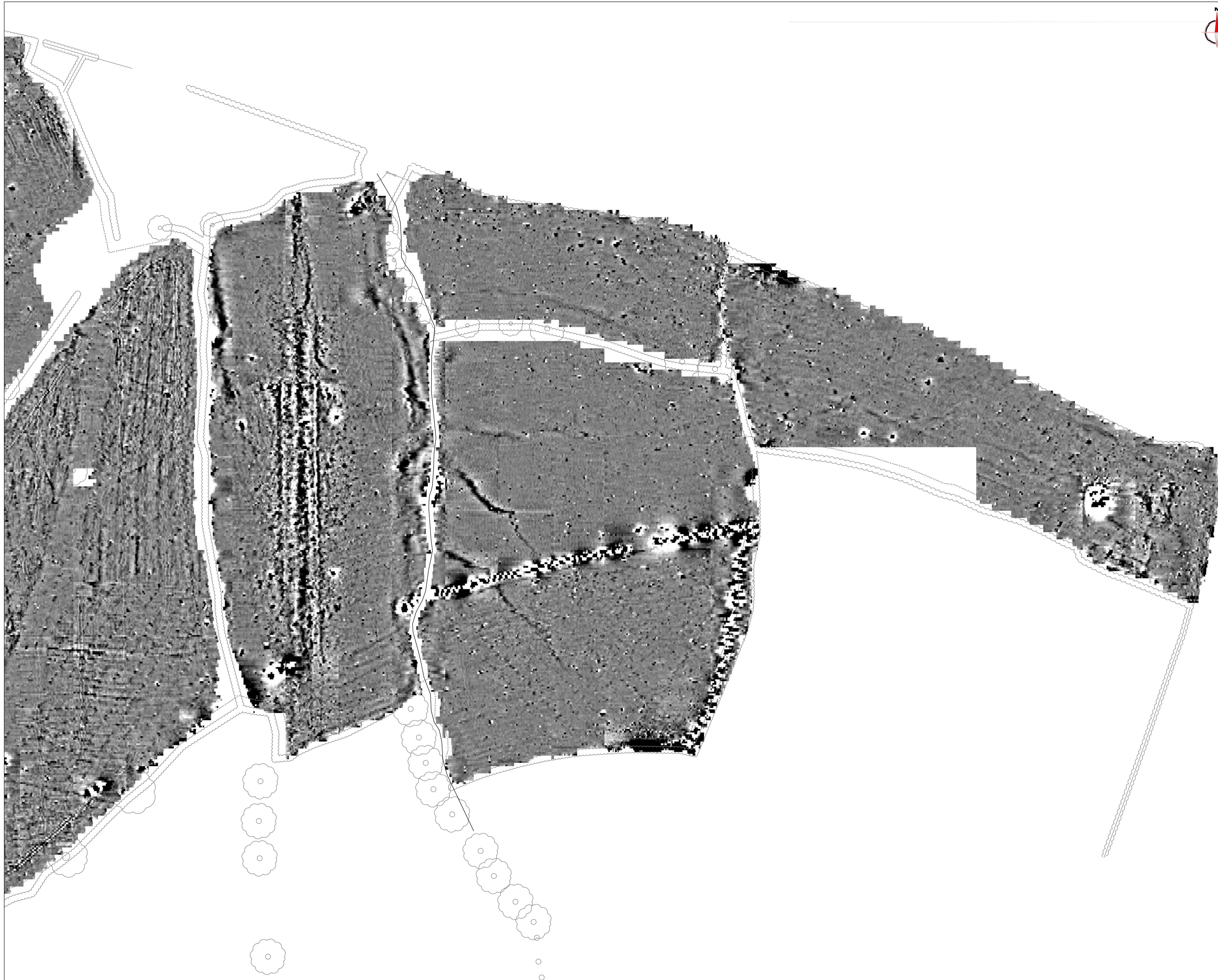

Amendments		
Issue No.	Date	Description
-	-	-
-	-	-

© Stratascan Ltd - 2014

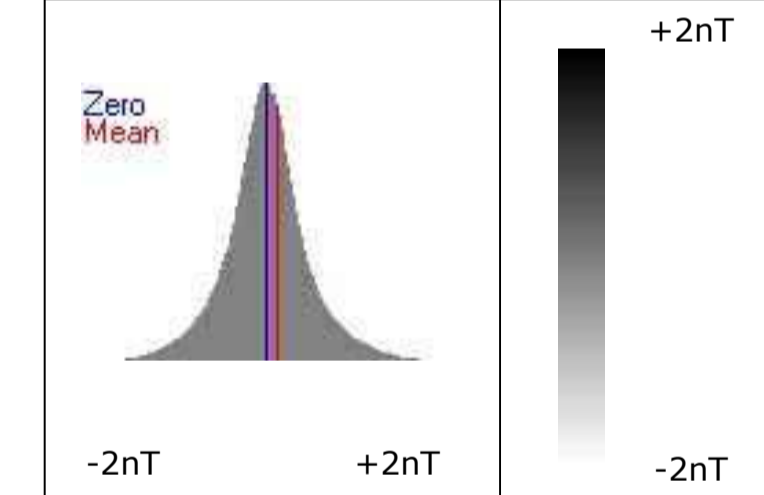

Job No.	6698	Survey Date	APR 14
---------	------	-------------	--------

Client
LDA DESIGN

Project Title
**UPPER WICK, DURSLEY,
GLOUCESTERSHIRE**

Subject
**PLOT OF MINIMALLY
PROCESSED GRADIOMETER
DATA - EAST**

STRATASCAN™
GEOPHYSICS FOR ARCHAEOLOGY
AND ENGINEERING
VINEYARD HOUSE UPTON UPON SEVERN WR8 0SA
T: 01684 592266
E: info@stratascan.co.uk
www.stratascan.co.uk

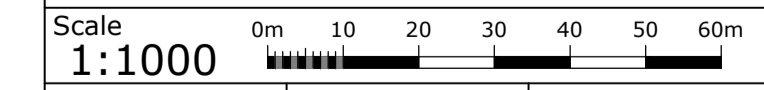

Plot	A1	Checked by	DGE	Issue No.	01
Date	JULY 14	Drawn by	MU	Figure No.	06

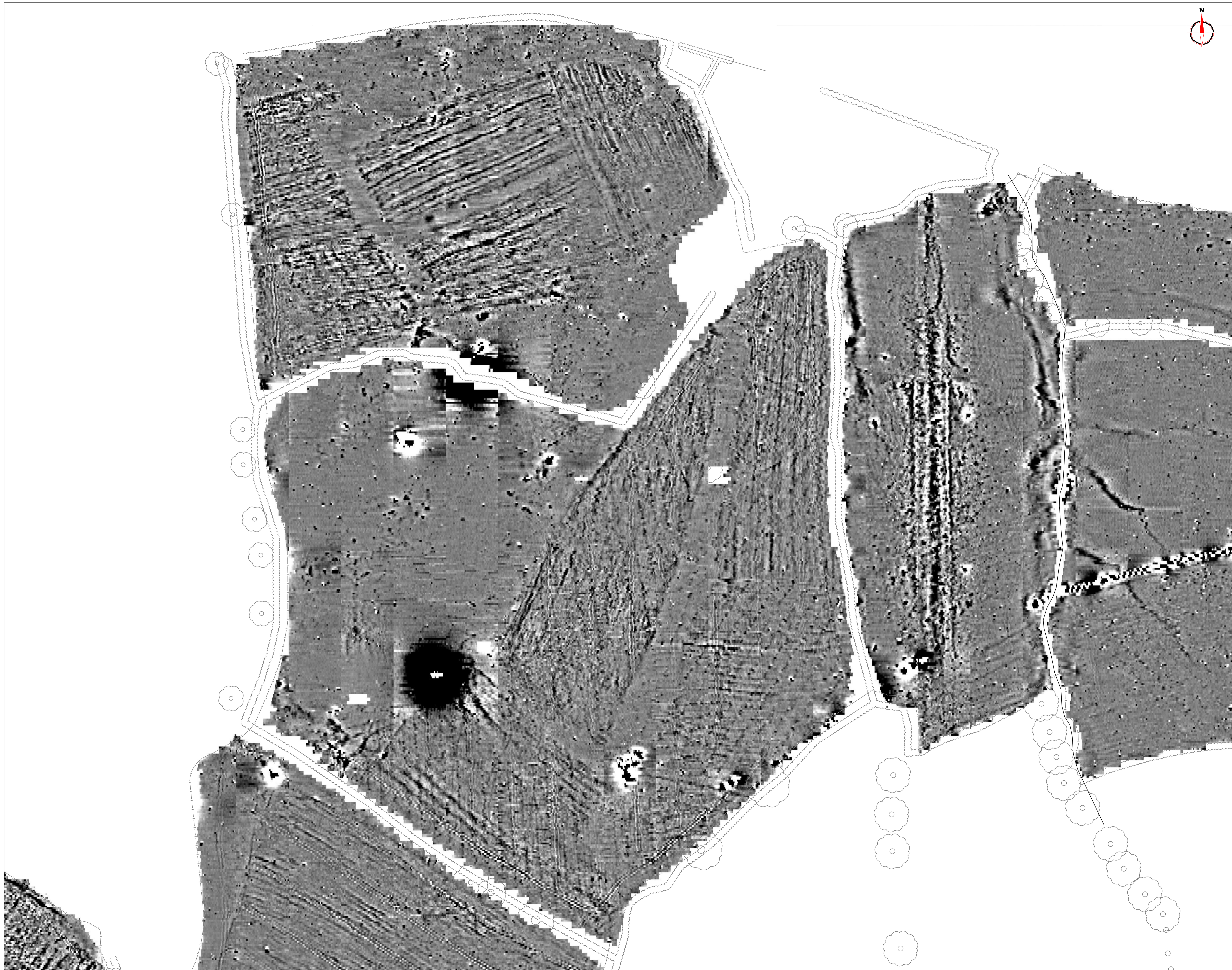

Amendments

Issue No.	Date	Description
-	-	-
-	-	-

© Stratascan Ltd - 2014

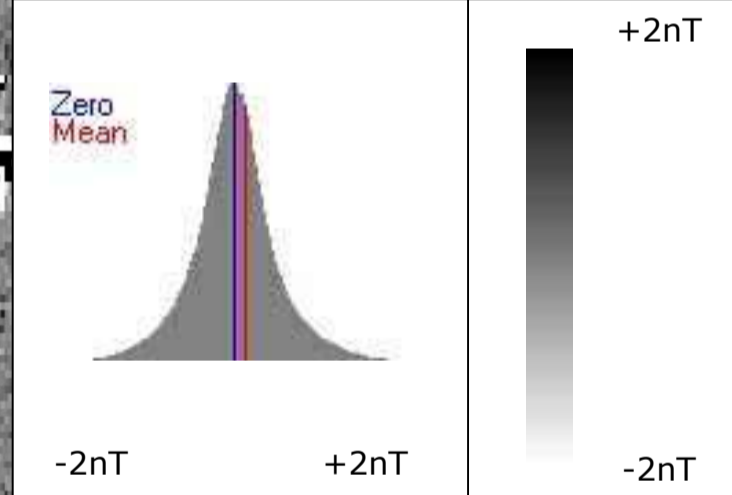

Job No.	6698	Survey Date	APR 14
---------	------	-------------	--------

Client
LDA DESIGN

Project Title
**UPPER WICK, DURSLEY,
GLOUCESTERSHIRE**

Subject
**PLOT OF MINIMALLY
PROCESSED GRADIOMETER
DATA - NORTH**

STRATASCAN™
GEOPHYSICS FOR ARCHAEOLOGY
AND ENGINEERING
VINEYARD HOUSE T: 01684 592266
UPTON UPON SEVERN E: info@stratascan.co.uk
WR8 0SA www.stratascan.co.uk



Scale 0m 10 20 30 40 50 60m
1:1000

Plot	A1	Checked by	DGE	Issue No.	01
Date	JULY 14	Drawn by	MU	Figure No.	07

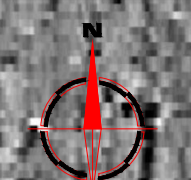
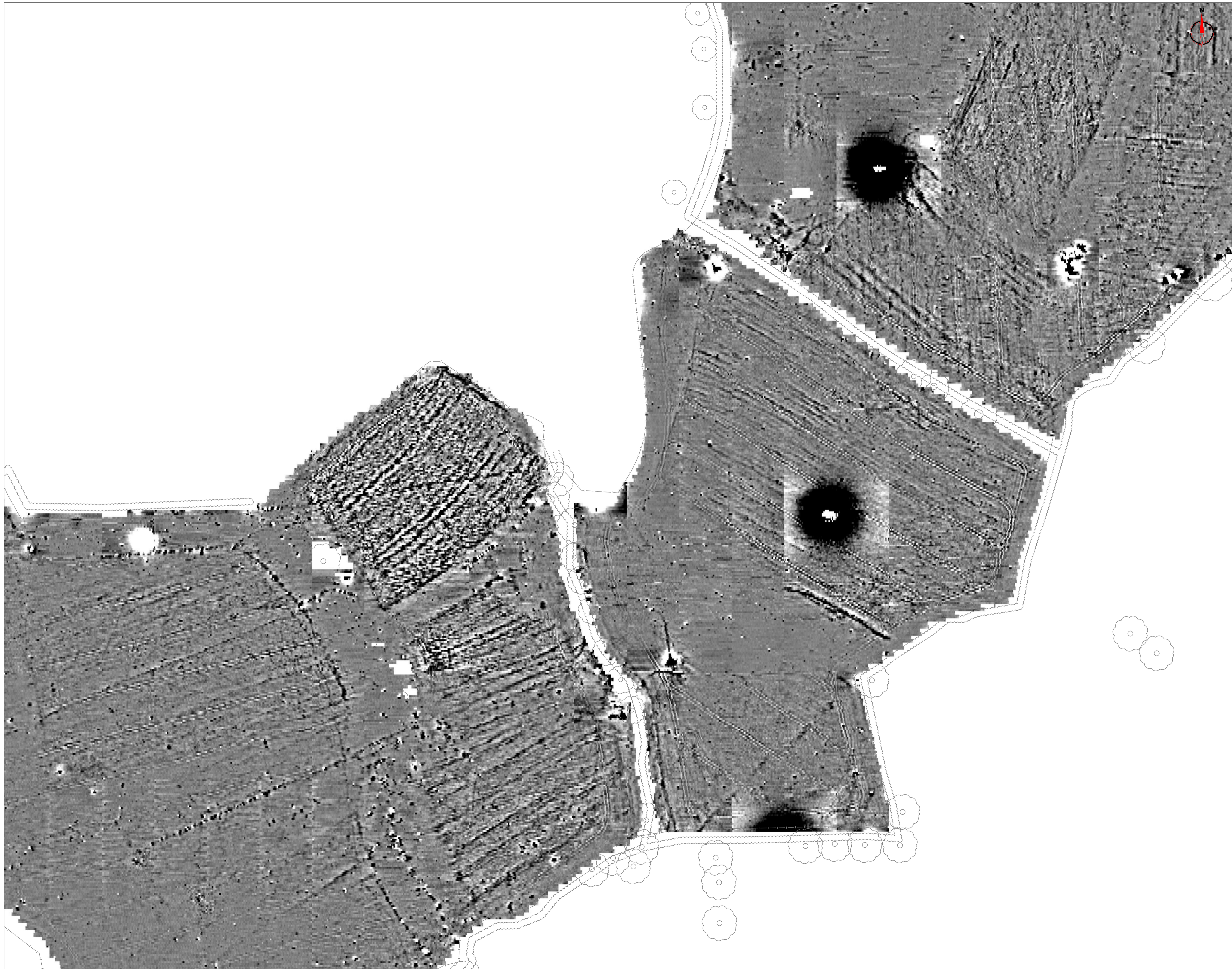

Amendments		
Issue No.	Date	Description
-	-	-
-	-	-
-	-	-

© Stratascan Ltd - 2014

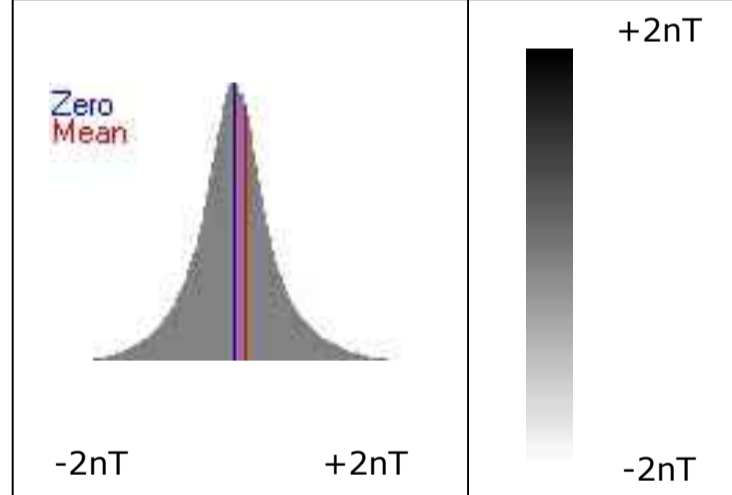

Job No.	6698	Survey Date	APR 14
---------	------	-------------	--------

Client
LDA DESIGN

Project Title
**UPPER WICK, DURSLEY,
GLOUCESTERSHIRE**

Subject
**PLOT OF MINIMALLY
PROCESSED GRADIOMETER
DATA - SOUTH**

STRATASCAN™
GEOPHYSICS FOR ARCHAEOLOGY
AND ENGINEERING
VINEYARD HOUSE T: 01684 592266
UPTON UPON SEVERN E: info@stratascan.co.uk
WR8 0SA www.stratascan.co.uk



Scale 1:1000
0m 10 20 30 40 50 60m

Plot	A1	Checked by	DGE	Issue No.	01
Date	JULY 14	Drawn by	MU	Figure No.	08

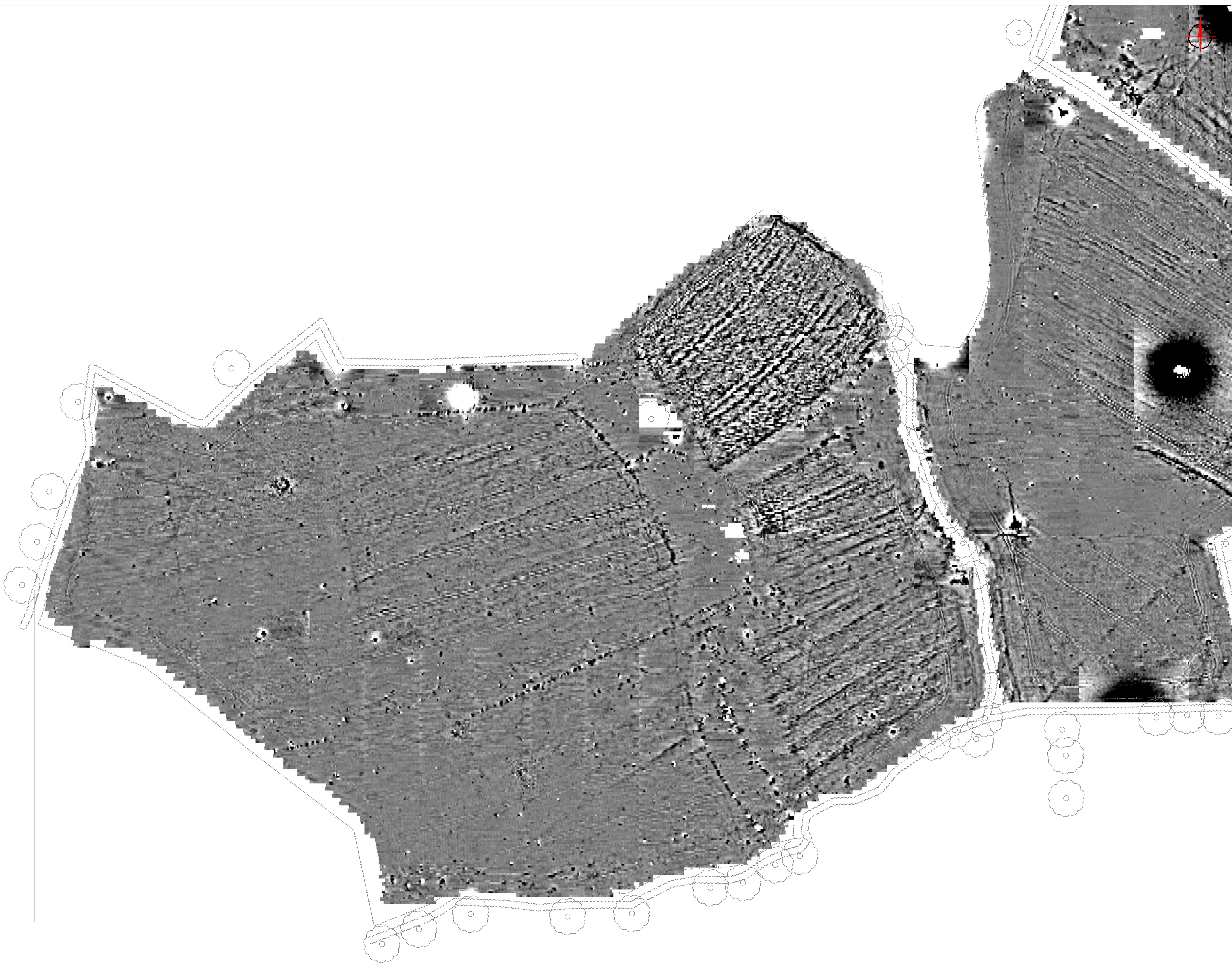

Amendments		
Issue No.	Date	Description
-	-	-
-	-	-

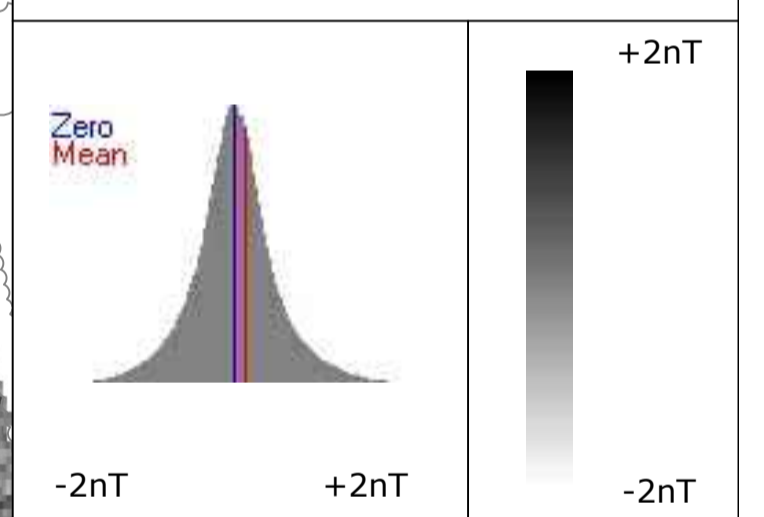
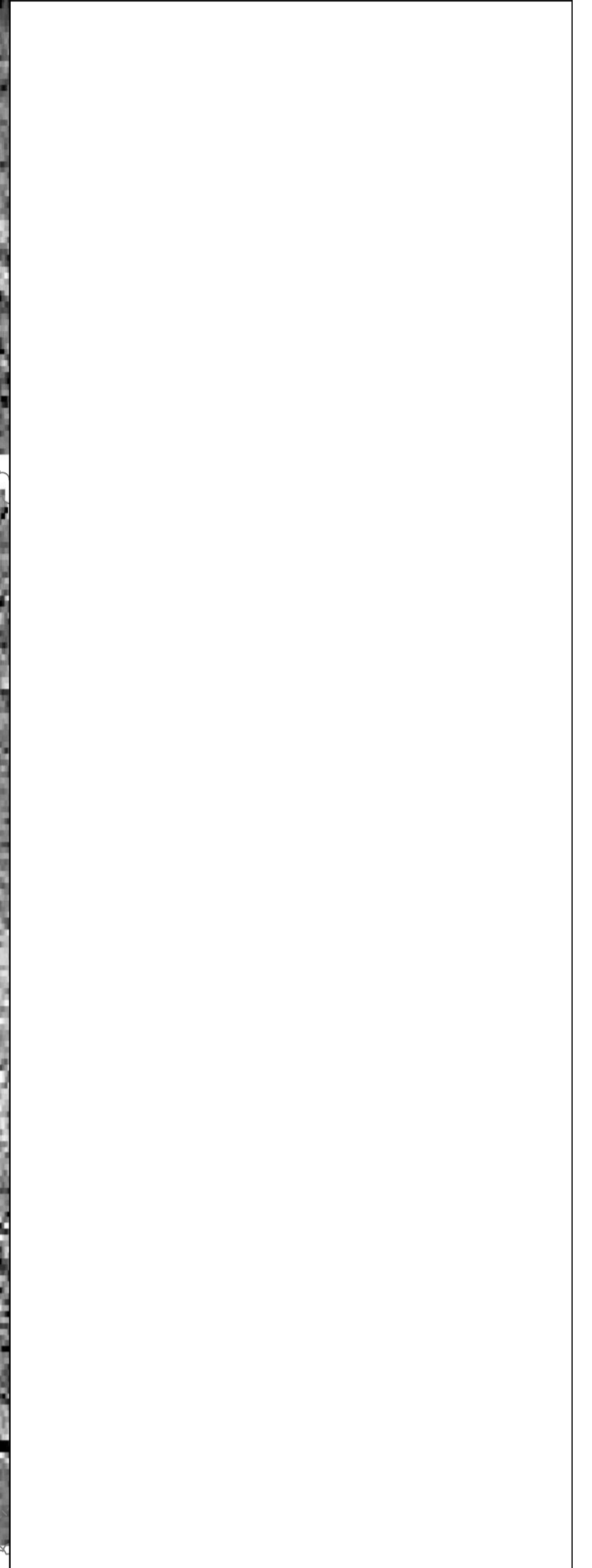

Job No. 6698 Survey Date APR 14

Client LDA DESIGN

Project Title UPPER WICK, DURSLEY, GLOUCESTERSHIRE

Subject PLOT OF MINIMALLY PROCESSED GRADIOMETER DATA - WEST

STRATASCAN
 GEOPHYSICS FOR ARCHAEOLOGY AND ENGINEERING
 VINEYARD HOUSE T: 01684 592266
 UPTON UPON SEVERN E: info@stratascan.co.uk
 WR8 0SA www.stratascan.co.uk



Scale 1:1000 0m 10 20 30 40 50 60m

Plot A1	Checked by DGE	Issue No. 01
Date JULY 14	Drawn by MU	Figure No. 09

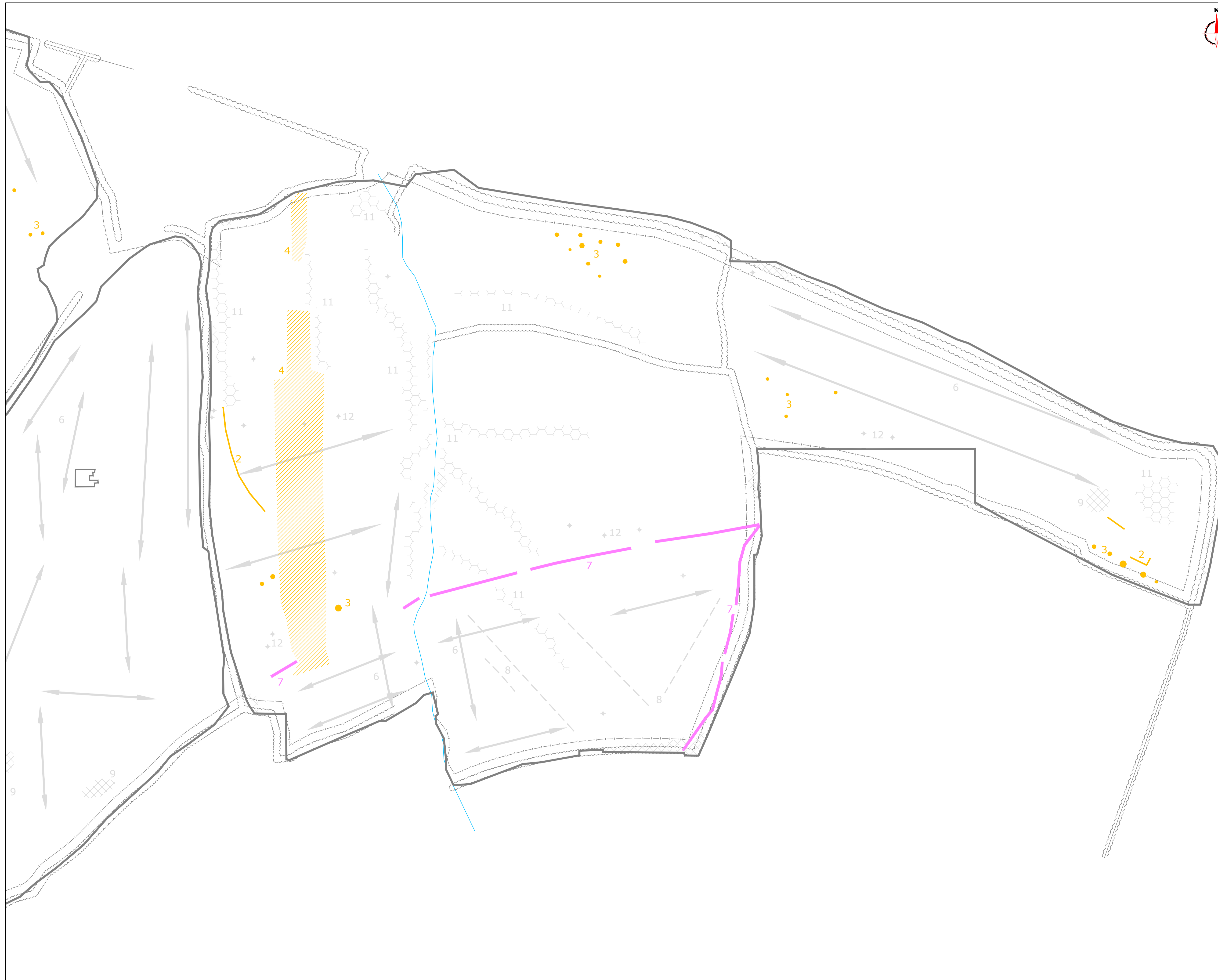

Amendments

Issue No.	Date	Description
-	-	-
-	-	-

© Stratascan Ltd - 2014

KEY

PROBABLE ARCHAEOLOGY

- Positive anomaly / weak positive anomaly - probable cut feature of archaeological origin
- Negative anomaly / weak negative anomaly - probable bank or earthwork of archaeological origin
- Former field boundary - visible on mapping dating from 1954-55
- Widely spaced curving parallel linear anomalies - probably related to ridge-and-furrow

POSSIBLE ARCHAEOLOGY

- Positive anomaly / weak positive anomaly - possible cut feature of archaeological origin
- Negative anomaly / weak negative anomaly - possible bank or earthwork of archaeological origin
- Possible former field boundary. Not visible on any known mapping

OTHER ANOMALIES

- Closely spaced parallel linear anomalies - probably related to agricultural activity such as ploughing
- Linear anomaly - probably related to pipe, cable or other modern service
- Linear anomaly - possibly related to land drain
- Magnetic disturbance associated with nearby metal object such as service or field boundary
- Unknown feature - likely to have modern origins
- Scattered magnetic debris
- Area of amorphous magnetic variation - probable natural (e.g. geological or pedological) origin
- Magnetic spike - probable ferrous object

Job No.	6698	Survey Date	APR 14
---------	------	-------------	--------

Client
LDA DESIGN

Project Title
**UPPER WICK, DURSLEY,
GLOUCESTERSHIRE**

Subject
INTERPRETATION - EAST

STRATASCAN™
 GEOPHYSICS FOR ARCHAEOLOGY
 AND ENGINEERING
 VINEYARD HOUSE T: 01684 592266
 UPTON UPON SEVERN E: info@stratascan.co.uk
 WR8 0SA www.stratascan.co.uk



Scale 0m 10 20 30 40 50 60m
1:1000

Plot	A1	Checked by	DGE	Issue No.	01
Date	JULY 14	Drawn by	OJP	Figure No.	10

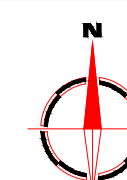

Amendments

Issue No.	Date	Description
-	-	-
-	-	-

© Stratascan Ltd - 2014

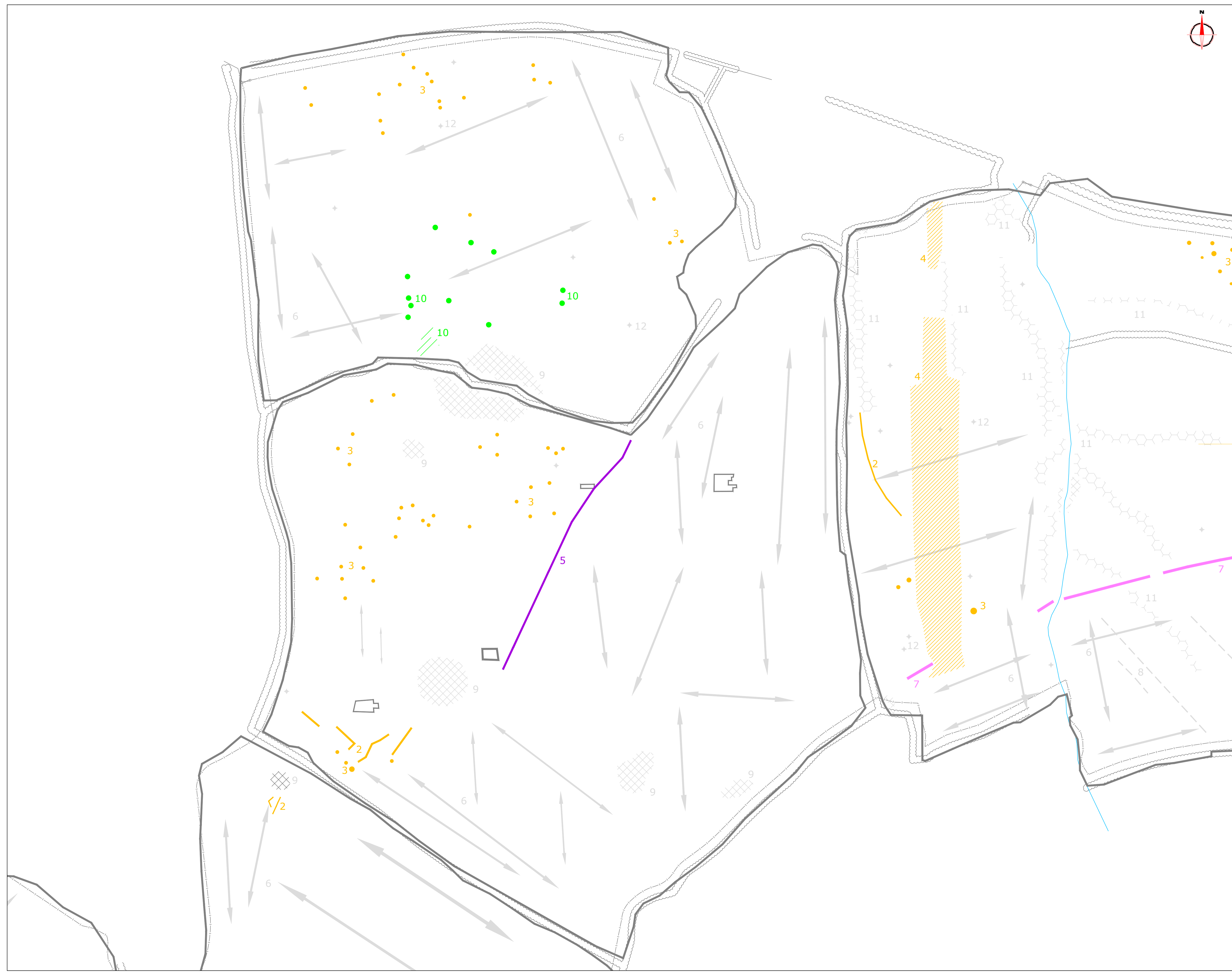

KEY

PROBABLE ARCHAEOLOGY

- Positive anomaly / weak positive anomaly - probable cut feature of archaeological origin
- Negative anomaly / weak negative anomaly - probable bank or earthwork of archaeological origin
- Former field boundary - visible on mapping dating from 1954-55
- Widely spaced curving parallel linear anomalies - probably related to ridge-and-furrow

POSSIBLE ARCHAEOLOGY

- Positive anomaly / weak positive anomaly - possible cut feature of archaeological origin
- Negative anomaly / weak negative anomaly - possible bank or earthwork of archaeological origin
- Possible former field boundary. Not visible on any known mapping

OTHER ANOMALIES

- Closely spaced parallel linear anomalies - probably related to agricultural activity such as ploughing
- Linear anomaly - probably related to pipe, cable or other modern service
- Linear anomaly - possibly related to land drain
- Magnetic disturbance associated with nearby metal object such as service or field boundary
- Unknown feature - likely to have modern origins
- Scattered magnetic debris
- Area of amorphous magnetic variation - probable natural (e.g. geological or pedological) origin
- Magnetic spike - probable ferrous object

Job No.	6698	Survey Date	APR 14
---------	------	-------------	--------

Client

LDA DESIGN

Project Title

UPPER WICK, DURSLEY, GLOUCESTERSHIRE

Subject

INTERPRETATION - NORTH

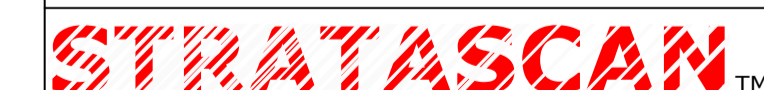

GEOPHYSICS FOR ARCHAEOLOGY AND ENGINEERING

VINEYARD HOUSE UPTON UPON SEVERN WR8 0SA
 T: 01684 592266 E: info@stratascan.co.uk www.stratascan.co.uk



Scale 0m 10 20 30 40 50 60m
 1:1000

Plot	A1	Checked by	DGE	Issue No.	01
------	----	------------	-----	-----------	----

Date	JULY 14	Drawn by	OJP	Figure No.	11
------	---------	----------	-----	------------	----

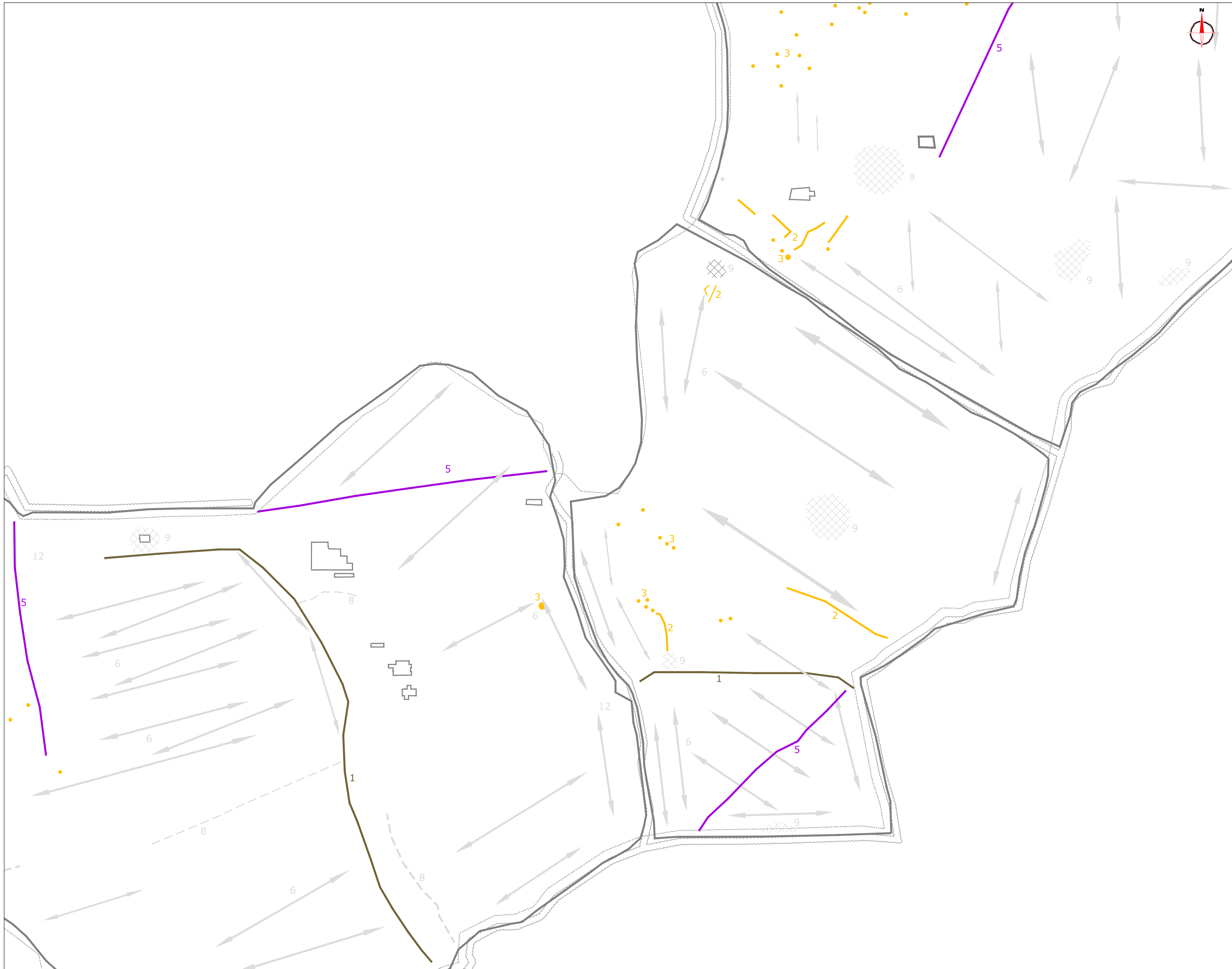

Amendments		
Issue No.	Date	Description
-	-	-
-	-	-
© Stratascan Ltd - 2014		

KEY

PROBABLE ARCHAEOLOGY

- Positive anomaly / weak positive anomaly - probable cut feature of archaeological origin
- Negative anomaly / weak negative anomaly - probable bank or earthwork of archaeological origin
- Former field boundary - visible on mapping dating from 1954-55
- Widely spaced curving parallel linear anomalies - probably related to ridge-and-furrow

POSSIBLE ARCHAEOLOGY

- Positive anomaly / weak positive anomaly - possible cut feature of archaeological origin
- Negative anomaly / weak negative anomaly - possible bank or earthwork of archaeological origin
- Possible former field boundary. Not visible on any known mapping

OTHER ANOMALIES

- Closely spaced parallel linear anomalies - probably related to agricultural activity such as ploughing
- Linear anomaly - probably related to pipe, cable or other modern service
- Linear anomaly - possibly related to land drain
- Magnetic disturbance associated with nearby metal object such as service or field boundary
- Unknown feature - likely to have modern origins
- Scattered magnetic debris
- Area of amorphous magnetic variation - probable natural (e.g. geological or pedological) origin
- Magnetic spike - probable ferrous object

Job No.	6698	Survey Date	APR 14
---------	------	-------------	--------

Client

LDA DESIGN

Project Title

UPPER WICK, DURSLEY, GLOUCESTERSHIRE

Subject

INTERPRETATION - SOUTH

STRATASCAN
 GEOPHYSICS FOR ARCHAEOLOGY AND ENGINEERING

VINEYARD HOUSE T: 01684 592266
 UPTON UPON SEVERN E: info@stratascan.co.uk
 WR8 0SA www.stratascan.co.uk

GPR ASSOCIATION

SUMO GROUP MEMBER

ISO 9001 certified
 ISO 14001 certified

Scale 1:1000
 0m 10 20 30 40 50 60m

Plot	A1	Checked by	DGE	Issue No.	01
Date	JULY 14	Drawn by	OJP	Figure No.	12

Amendments		
Issue No.	Date	Description
-	-	-
-	-	-

© Stratascan Ltd - 2014

KEY	
PROBABLE ARCHAEOLOGY	
	Positive anomaly / weak positive anomaly - probable cut feature of archaeological origin
	Negative anomaly / weak negative anomaly - probable bank or earthwork of archaeological origin
	Former field boundary - visible on mapping dating from 1954-55
	Widely spaced curving parallel linear anomalies - probably related to ridge-and-furrow
POSSIBLE ARCHAEOLOGY	
	Positive anomaly / weak positive anomaly - possible cut feature of archaeological origin
	Negative anomaly / weak negative anomaly - possible bank or earthwork of archaeological origin
	Possible former field boundary. Not visible on any known mapping
OTHER ANOMALIES	
	Closely spaced parallel linear anomalies - probably related to agricultural activity such as ploughing
	Linear anomaly - probably related to pipe, cable or other modern service
	Linear anomaly - possibly related to land drain
	Magnetic disturbance associated with nearby metal object such as service or field boundary
	Unknown feature - likely to have modern origins
	Scattered magnetic debris
	Area of amorphous magnetic variation - probable natural (e.g. geological or pedological) origin
	Magnetic spike - probable ferrous object

Job No.	6698	Survey Date	APR 14
Client			

LDA DESIGN

Project Title

UPPER WICK, DURSLEY, GLOUCESTERSHIRE

Subject

INTERPRETATION - WEST

STRATASCAN
 GEOPHYSICS FOR ARCHAEOLOGY AND ENGINEERING

VINEYARD HOUSE T: 01684 592266
 UPTON UPON SEVERN E: info@stratascan.co.uk
 WR8 0SA www.stratascan.co.uk



Scale 1:1000

0m 10 20 30 40 50 60m

Plot	A1	Checked by	DGE	Issue No.	01
Date	JULY 14	Drawn by	OJP	Figure No.	13

