

Reproduced from Ordnance Survey's 1:25 000 map of 1998 with the permission of the controller of Her Majesty's Stationery Office. Crown Copyright reserved. Licence No: AL 50125A  
 Licensee:  
 Stratascan Ltd.  
 Vineyard House  
 Upper Hook Road  
 Upton Upon Severn  
 WR8 0SA  
 OS 100km square = ST

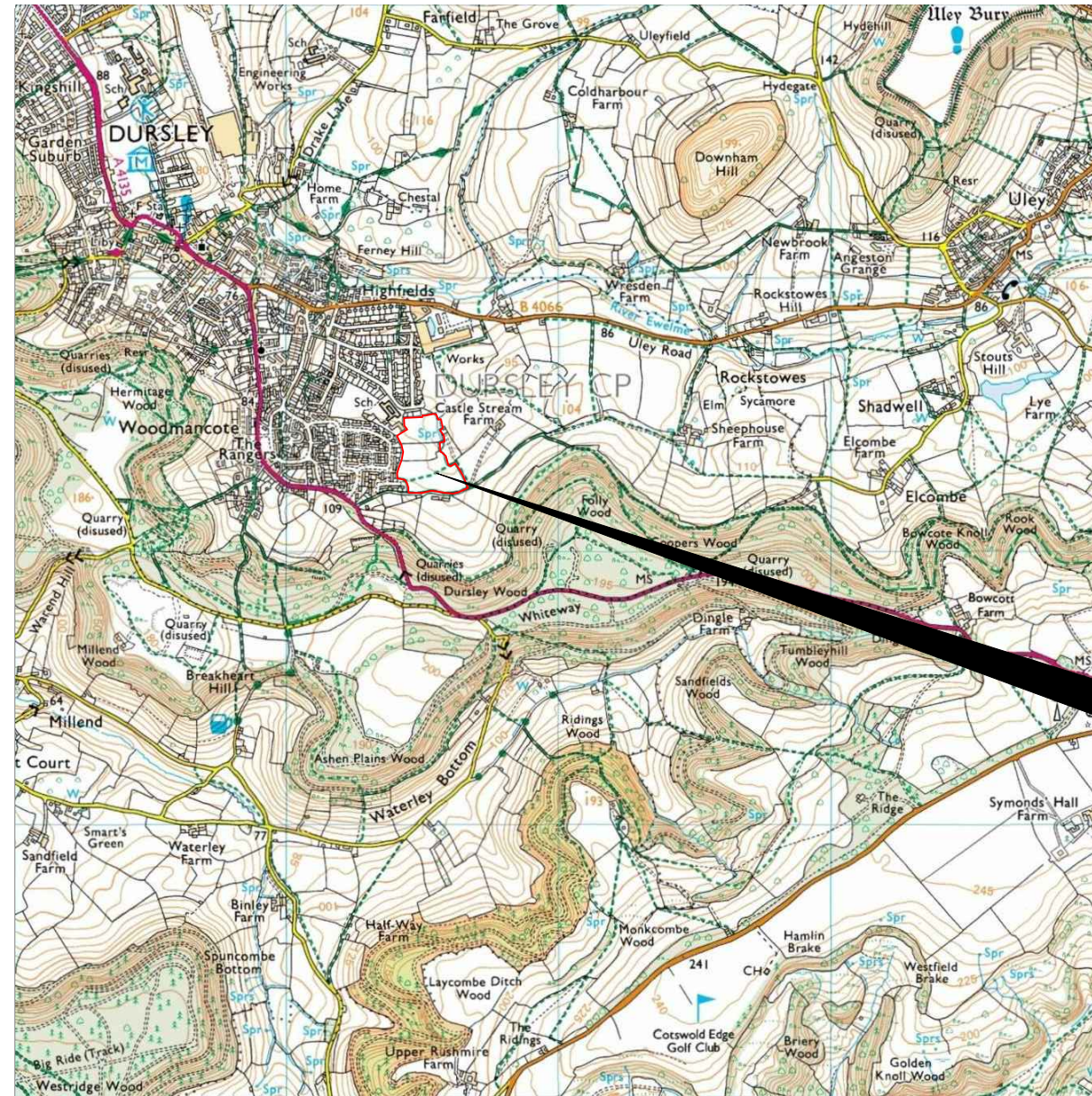

99  
98  
97  
96  
95



75 76 77 78 79

**Amendments**

Issue No.	Date	Description
-	-	-
-	-	-

© Stratascan Ltd - 2014



Site centred on NGR **ST 764 973**

Client  
**WSP ENVIRONMENT & ENERGY**

Project Title Job No. 6981  
**ULEY ROAD, DURSLEY,  
 GLOUCESTERSHIRE**

Subject  
**LOCATION PLAN OF SURVEY AREA**



**GEOPHYSICS FOR ARCHAEOLOGY  
 AND ENGINEERING**

VINEYARD HOUSE T: 01684 592266  
 UPTON UPON SEVERN E: info@stratascan.co.uk  
 WR8 0SA www.stratascan.co.uk



SUMO GROUP MEMBER



Scale **1:25000** 0m 500m 1000m

Plot <b>A3</b>	Checked by <b>PPB</b>	Issue No. <b>01</b>
Survey date <b>JUN 14</b>	Drawn by <b>AFH</b>	Figure No. <b>01</b>



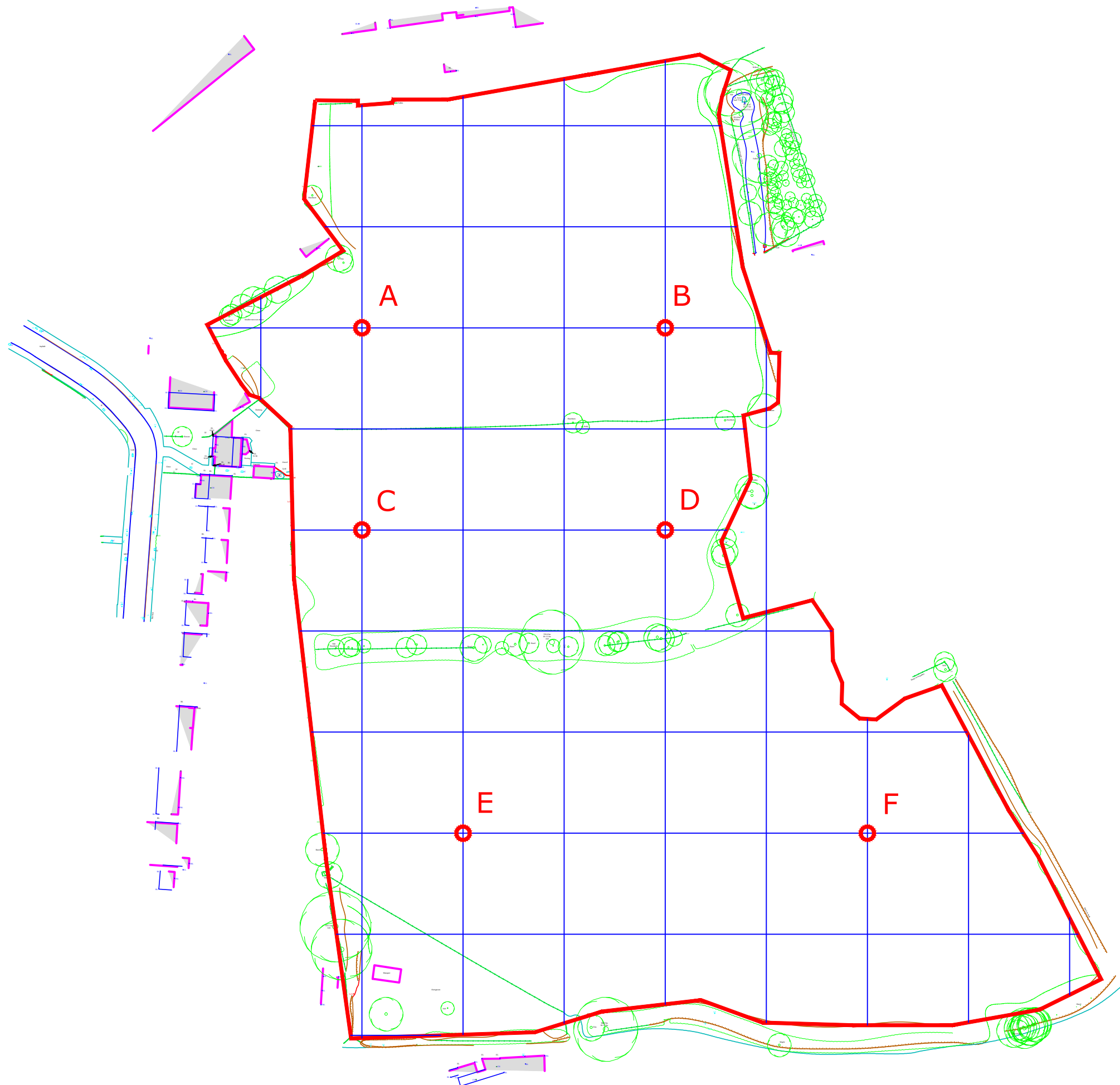

**Amendments**

Issue No.	Date	Description
-	-	-
-	-	-

© Stratascan Ltd - 2014

**OS GRID REFERENCES**

<b>A</b>	376447.10,,197425.78
<b>B</b>	376537.10,197425.78
<b>C</b>	376447.10,197365.78
<b>D</b>	376537.10,197365.78
<b>E</b>	376477.10,197275.78
<b>F</b>	376597.10,197275.78

Client  
**WSP ENVIRONMENT & ENERGY**

Project Title Job No. 6981  
**ULEY ROAD, DURSLEY,  
GLOUCESTERSHIRE**

Subject  
**LOCATION OF SURVEY GRIDS AND  
REFERENCING**

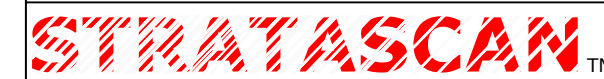

**GEOPHYSICS FOR ARCHAEOLOGY  
AND ENGINEERING**

VINEYARD HOUSE T: 01684 592266  
UPTON UPON SEVERN E: info@stratascan.co.uk  
WR8 0SA www.stratascan.co.uk



SUMO  
GROUP  
MEMBER



Scale **1:1000** 0m 10 20 30 40 50

Plot <b>A3</b>	Checked by <b>PPB</b>	Issue No. <b>01</b>
Survey date <b>JUN 14</b>	Drawn by <b>SDH</b>	Figure No. <b>02</b>

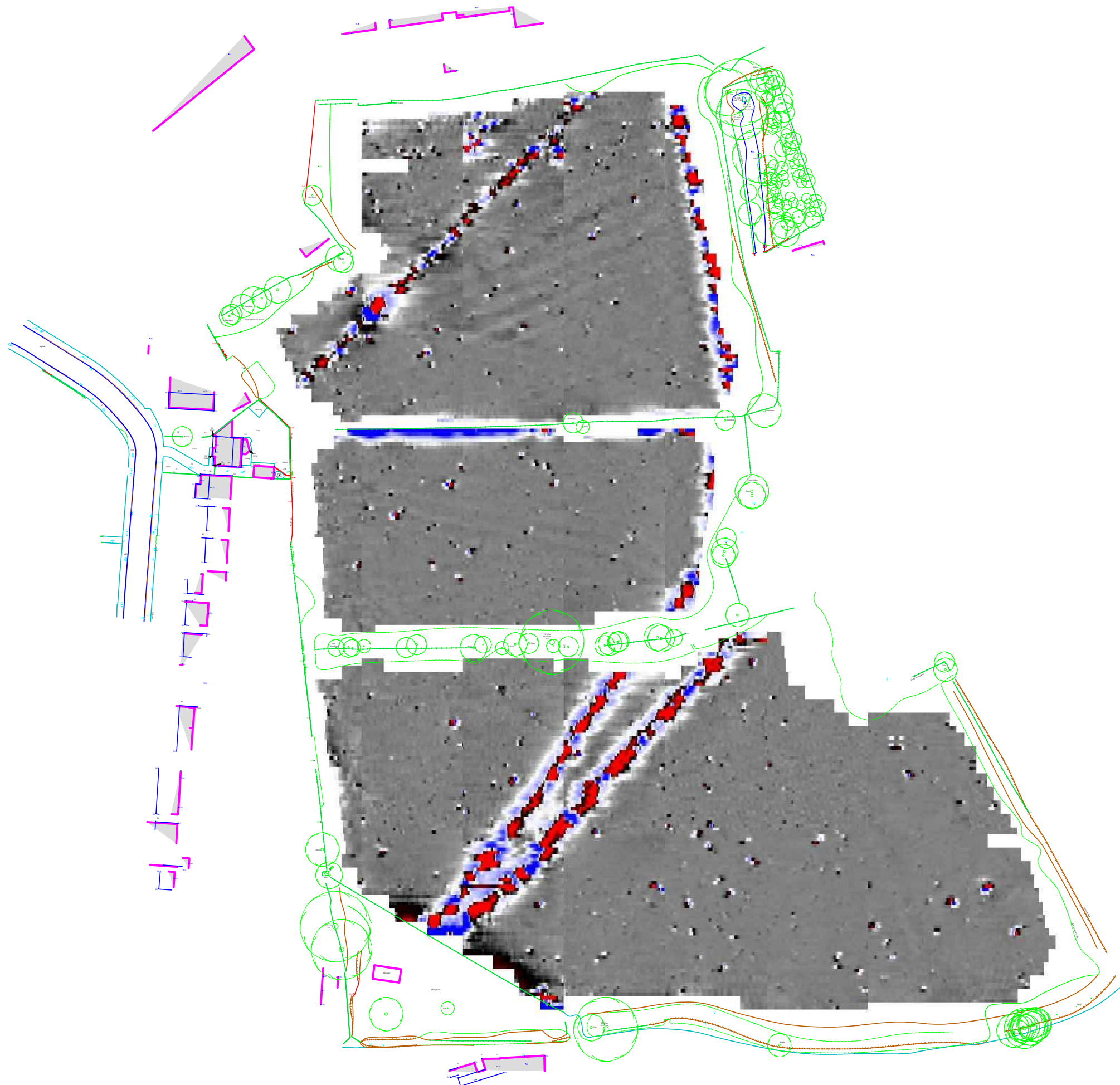

### Amendments

Issue No.	Date	Description
-	-	-
-	-	-

© Stratascan Ltd - 2014

Plotting parameters

Maximum +100nT (red)  
Minimum -100nT (blue)

+100nT  
+10nT  
-10nT  
-100nT

Client  
**WSP ENVIRONMENT & ENERGY**

Project Title Job No. 6981  
**ULEY ROAD, DURSLEY,  
GLOUCESTERSHIRE**

Subject  
**COLOUR PLOT OF GRADIOMETER  
DATA SHOWING EXTREME VALUES**

**STRATASCAN™**  
GEOPHYSICS FOR ARCHAEOLOGY  
AND ENGINEERING

VINEYARD HOUSE T: 01684 592266  
UPTON UPON SEVERN E: info@stratascan.co.uk  
WR8 0SA www.stratascan.co.uk

**EUROPEAN GPR ASSOCIATION**

**SUMO** SUMO GROUP MEMBER

**ims** ISO 9001 certified

**ims** ISO 14001 certified

Scale **1:1250**

Plot <b>A3</b>	Checked by <b>PPB</b>	Issue No. <b>01</b>
Survey date <b>JUN 14</b>	Drawn by <b>SDH</b>	Figure No. <b>03</b>



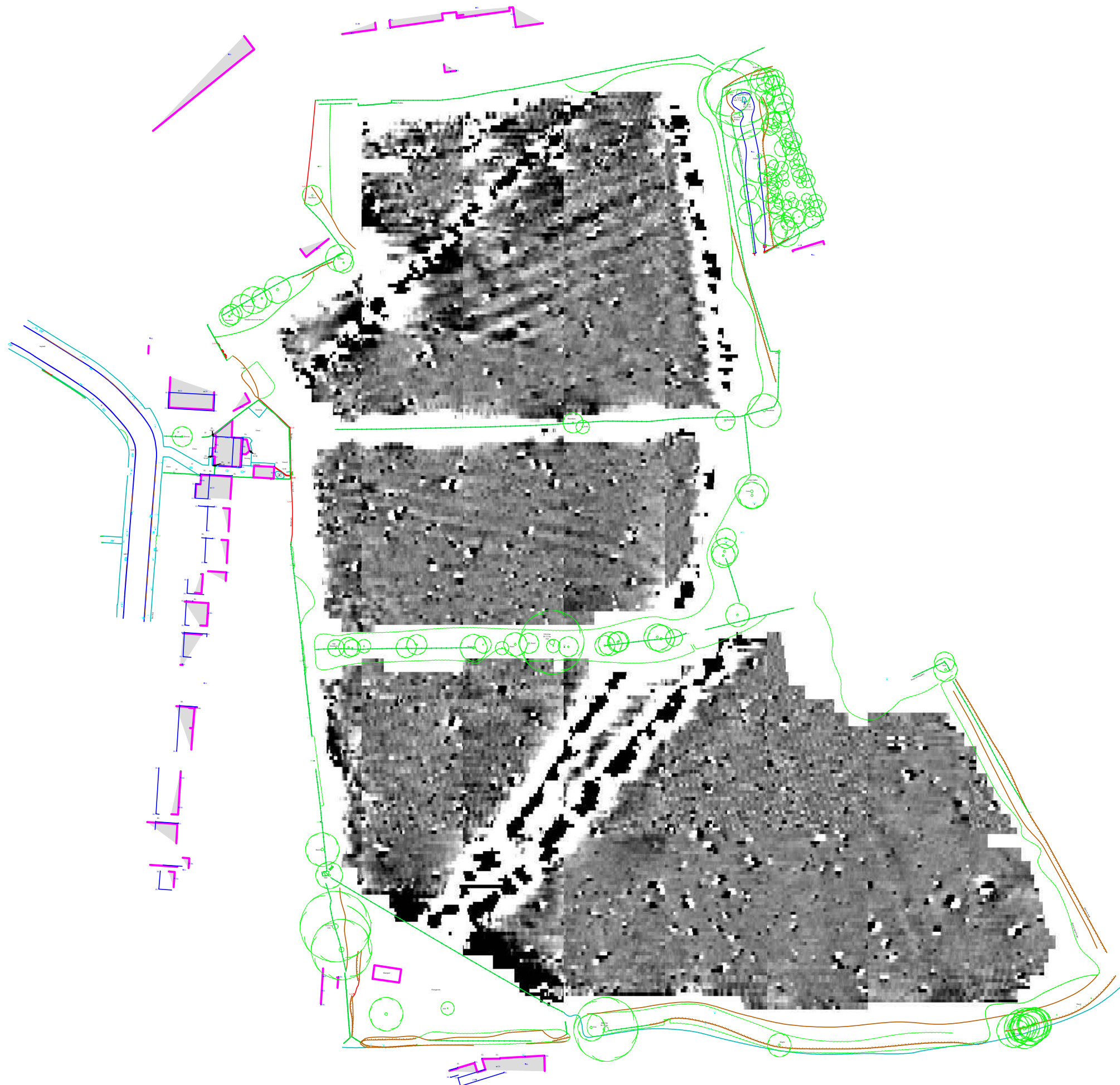

**Amendments**

Issue No.	Date	Description
-	-	-
-	-	-

© Stratascan Ltd - 2014

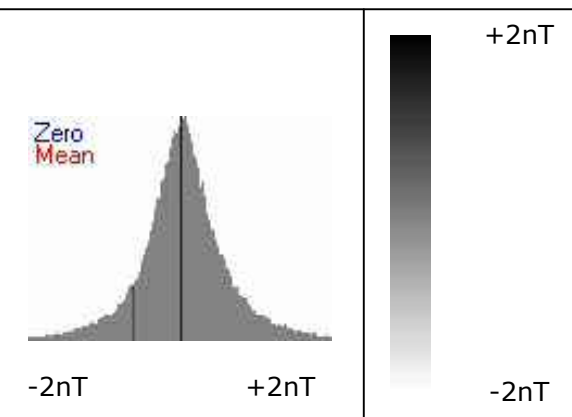

Client  
**WSP ENVIRONMENT & ENERGY**

Project Title Job No. 6981  
**ULEY ROAD, DURSLEY,  
GLOUCESTERSHIRE**

Subject  
**PLOT OF MINIMALLY PROCESSED  
GRADIOMETER DATA**

**STRATASCAN™**  
GEOPHYSICS FOR ARCHAEOLOGY  
AND ENGINEERING  
VINEYARD HOUSE T: 01684 592266  
UPTON UPON SEVERN E: info@stratascan.co.uk  
WR8 0SA www.stratascan.co.uk

**EUROPEAN GPR ASSOCIATION**  
**sumo** SUMO GROUP MEMBER  
IMS ISO 9001 certified  
UKAS ISO 14001 certified

Scale **1:1250**  
0m 10 20 30 40 50m

Plot <b>A3</b>	Checked by <b>PPB</b>	Issue No. <b>01</b>
Survey date <b>JUN 14</b>	Drawn by <b>SDH</b>	Figure No. <b>04</b>

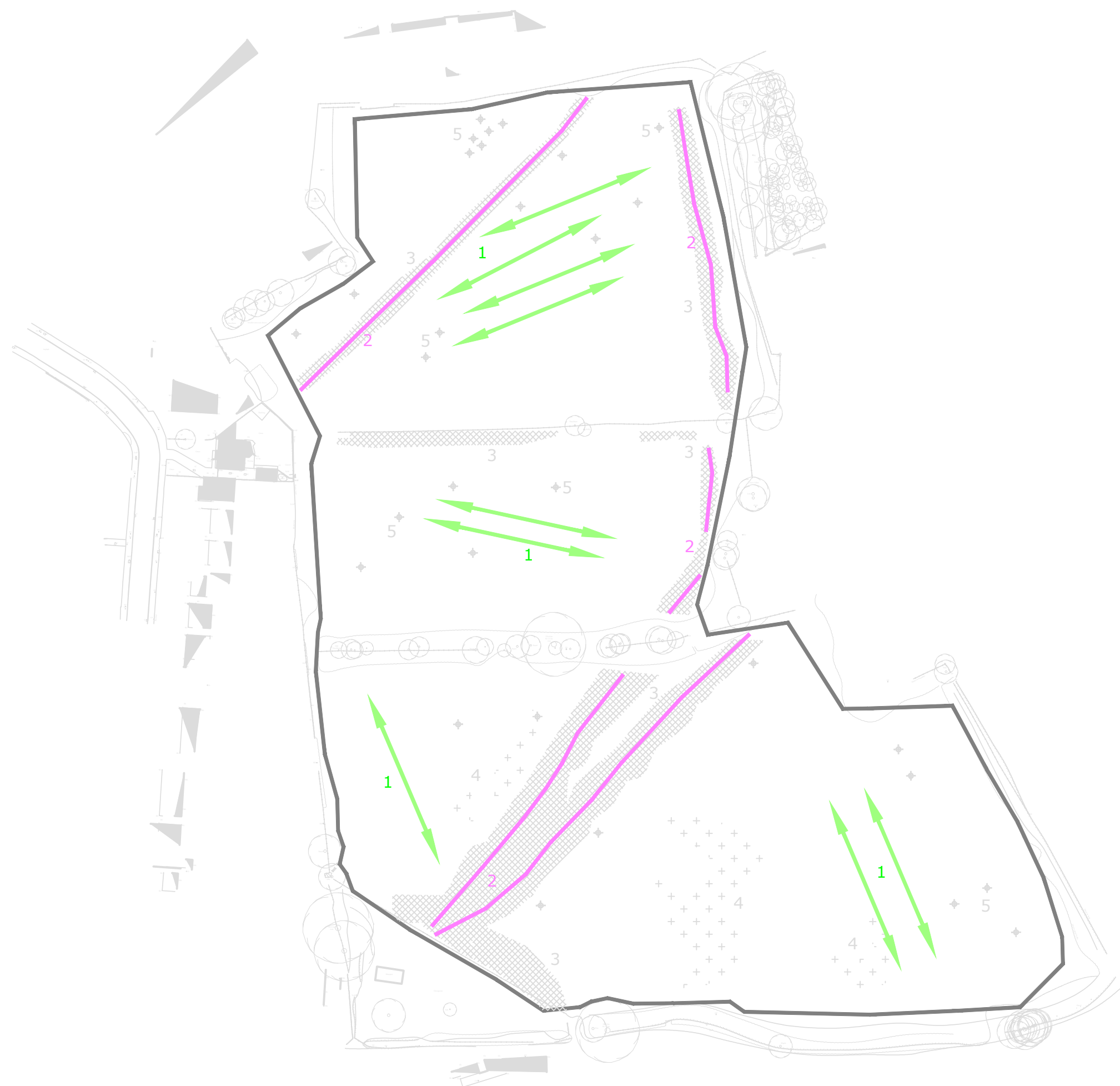

Amendments		
Issue No.	Date	Description
-	-	-
-	-	-
© Stratascan Ltd - 2014		
KEY		
PROBABLE ARCHAEOLOGY		
	Positive anomaly / weak positive anomaly - probable cut feature of archaeological origin	
	Negative anomaly / weak negative anomaly - probable bank or earthwork of archaeological origin	
	Moderate strength discrete anomaly - probable thermoremanent feature	
POSSIBLE ARCHAEOLOGY		
	Widely spaced curving parallel linear anomalies - probably related to ridge-and-furrow	
	Positive anomaly / weak positive anomaly - possible cut feature of archaeological origin	
	Negative anomaly / weak negative anomaly - possible bank or earthwork of archaeological origin	
	Moderate strength discrete anomaly - possible thermoremanent feature	
OTHER ANOMALIES		
	Closely spaced parallel linear anomalies - probably related to agricultural activity such as ploughing	
	Linear anomaly - probably related to pipe, cable or other modern service	
	Linear anomaly - possibly related to land drain	
	Magnetic disturbance associated with nearby metal object such as service or field boundary	
	Strong magnetic debris - possible disturbed or made ground	
	Scattered magnetic debris	
	Area of amorphous magnetic variation - probable natural (e.g. geological or pedological) origin	
	Magnetic spike - probable ferrous object	
Client		
<b>WSP ENVIRONMENT &amp; ENERGY</b>		
Project Title		Job No. 6981
<b>ULEY ROAD, DURSLEY, GLOUCESTERSHIRE</b>		
Subject		
<b>ABSTRACTION AND INTERPRETATION OF GRADIOMETER ANOMALIES</b>		
<b>GEOPHYSICS FOR ARCHAEOLOGY AND ENGINEERING</b>		
VINEYARD HOUSE		T: 01684 592266
UPTON UPON SEVERN		E: info@stratascan.co.uk
WR8 0SA		www.stratascan.co.uk
Scale		
1:1250		0m 10 20 30 40 50m
Plot	Checked by	Issue No.
A3	PPB	01
Survey date	Drawn by	Figure No.
JUN 14	SDH	05