

Reproduced from Ordnance Survey's 1:25 000 map of 1998 with the permission of the controller of Her Majesty's Stationery Office. Crown Copyright reserved. Licence No: AL 50125A
 Licences:
 Stratascan Ltd.
 Vineyard House
 Upper Hook Road
 Upton Upon Severn
 WR8 0SA
 OS 100km square = ST

Survey area

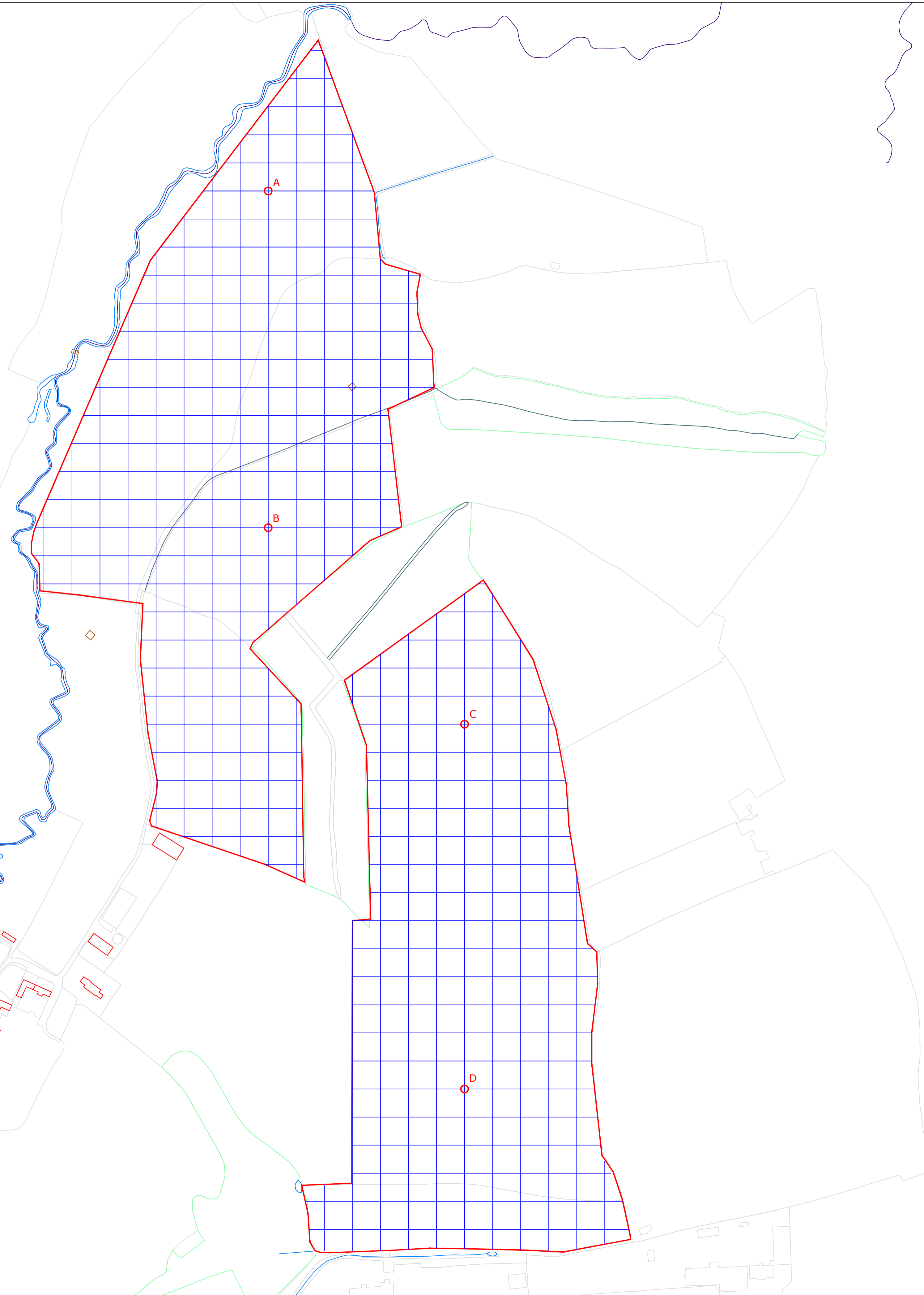

Amendments

Issue No.	Date	Description
-	-	-
-	-	-

© Stratascan Ltd - 2014



Site centred on NGR ST 855 533

OS REFERENCING INFORMATION

A	385358.35, 154327.23
B	385358.35, 153967.23
C	385568.35, 153757.23
D	385568.35, 153367.23

Job No.	6667	Survey Date	APR 14
---------	------	-------------	--------

Client
SOUTH WEST SOLAR PARKS LTD.

Project Title
WEST OF HAWKERIDGE, WILTSHIRE

Subject
SITE LOCATION AND SURVEY AREA & REFERENCING

STRATASCAN™
 GEOPHYSICS FOR ARCHAEOLOGY AND ENGINEERING
 VINEYARD HOUSE T: 01684 592266
 UPTON UPON SEVERN E: info@stratascan.co.uk
 WR8 0SA www.stratascan.co.uk



Scale 0m 50 100 150m
1:2500

Plot	Checked by	Issue No.
A1	DGE	01
Date	Drawn by	Figure No.
APR 14	OJP	01

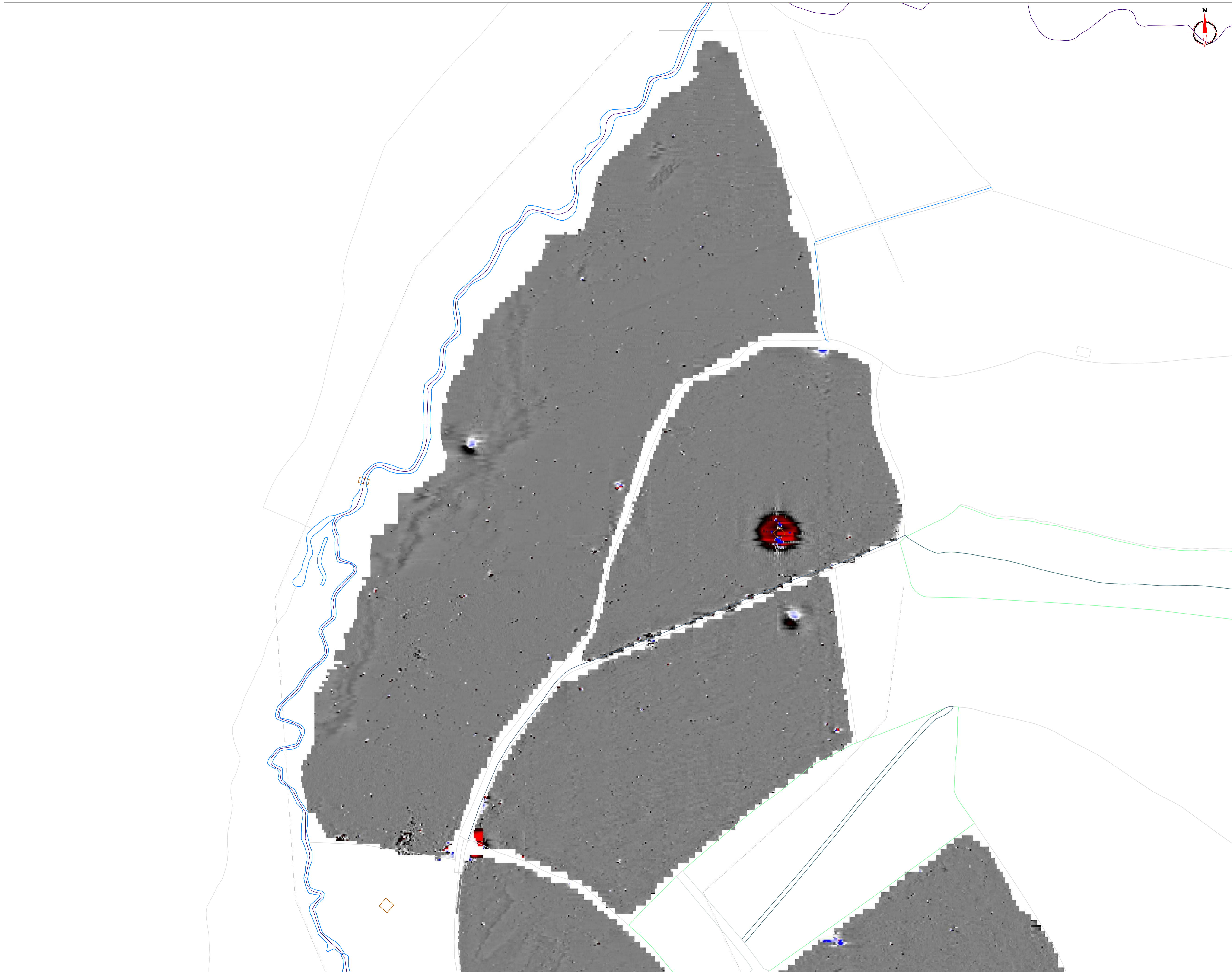

Amendments		
Issue No.	Date	Description
-	-	-
-	-	-
-	-	-

© Stratascan Ltd - 2014

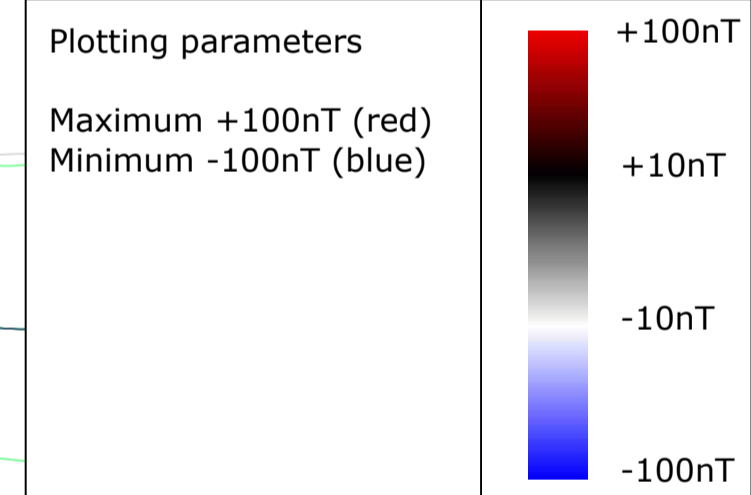

Job No. **6667** Survey Date **APR 14**

Client
SOUTH WEST SOLAR PARKS LTD.

Project Title
WEST OF HAWKERIDGE, WILTSHIRE

Subject
COLOUR PLOT OF MINIMALLY PROCESSED GRADIOMETER DATA SHOWING EXTREME VALUES - NORTH

STRATASCAN™
GEOPHYSICS FOR ARCHAEOLOGY AND ENGINEERING
VINEYARD HOUSE UPTON UPON SEVERN WR8 0SA T: 01684 592266 E: info@stratascan.co.uk www.stratascan.co.uk



Scale 0m 10 20 30 40 50 60 70 80m
1:1250

Plot	Checked by	Issue No.
A1	DGE	01
Date	Drawn by	Figure No.
APR 14	TW/OJP	02

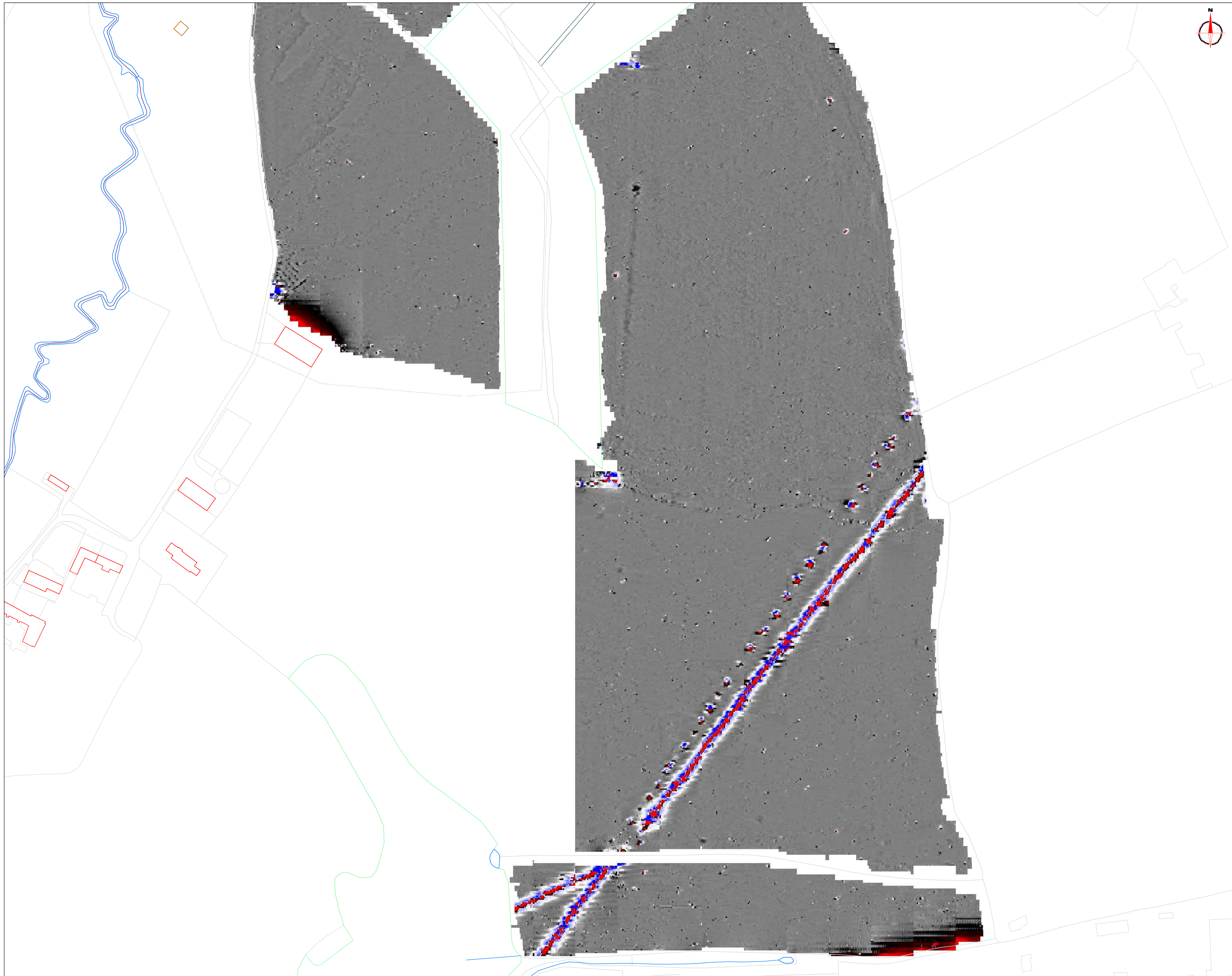

Amendments

Issue No.	Date	Description
-	-	-
-	-	-

© Stratascan Ltd - 2014

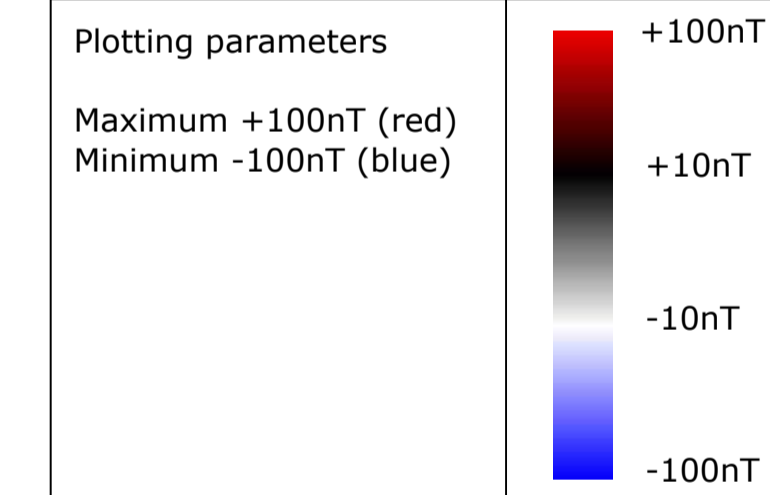

Job No. 6667	Survey Date APR 14
------------------------	------------------------------

Client
SOUTH WEST SOLAR PARKS LTD.

Project Title
WEST OF HAWKERIDGE, WILTSHIRE

Subject
COLOUR PLOT OF MINIMALLY PROCESSED GRADIOMETER DATA SHOWING EXTREME VALUES - SOUTH

STRATASCAN
GEOPHYSICS FOR ARCHAEOLOGY AND ENGINEERING

VINEYARD HOUSE T: 01684 592266
UPTON UPON SEVERN E: info@stratascan.co.uk
WR8 0SA www.stratascan.co.uk

GPR ASSOCIATION

SUMO GROUP MEMBER

ISO 9001 certified
ISO 14001 certified

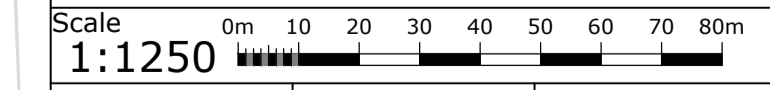

Plot A1	Checked by DGE	Issue No. 01
Date APR 14	Drawn by TW/OJP	Figure No. 03



Amendments		
Issue No.	Date	Description
-	-	-
-	-	-
© Stratascan Ltd - 2014		

Job No.	6667	Survey Date	APR 14
Client	SOUTH WEST SOLAR PARKS LTD.		
Project Title	WEST OF HAWKERIDGE, WILTSHIRE		
Subject	PLOT OF MINIMALLY PROCESSED GRADIOMETER DATA - NORTH		

STRATASCAN
 GEOPHYSICS FOR ARCHAEOLOGY AND ENGINEERING
 VINEYARD HOUSE UPTON UPON SEVERN WR8 0SA T: 01684 592266 E: info@stratascan.co.uk www.stratascan.co.uk

GPR ASSOCIATION
SUMO GROUP MEMBER
 ISO 9001 certified
 ISO 14001 certified

Scale 1:1250
 0m 10 20 30 40 50 60 70 80m

Plot	A1	Checked by	DGE	Issue No.	01
Date	APR 14	Drawn by	TW/OJP	Figure No.	04

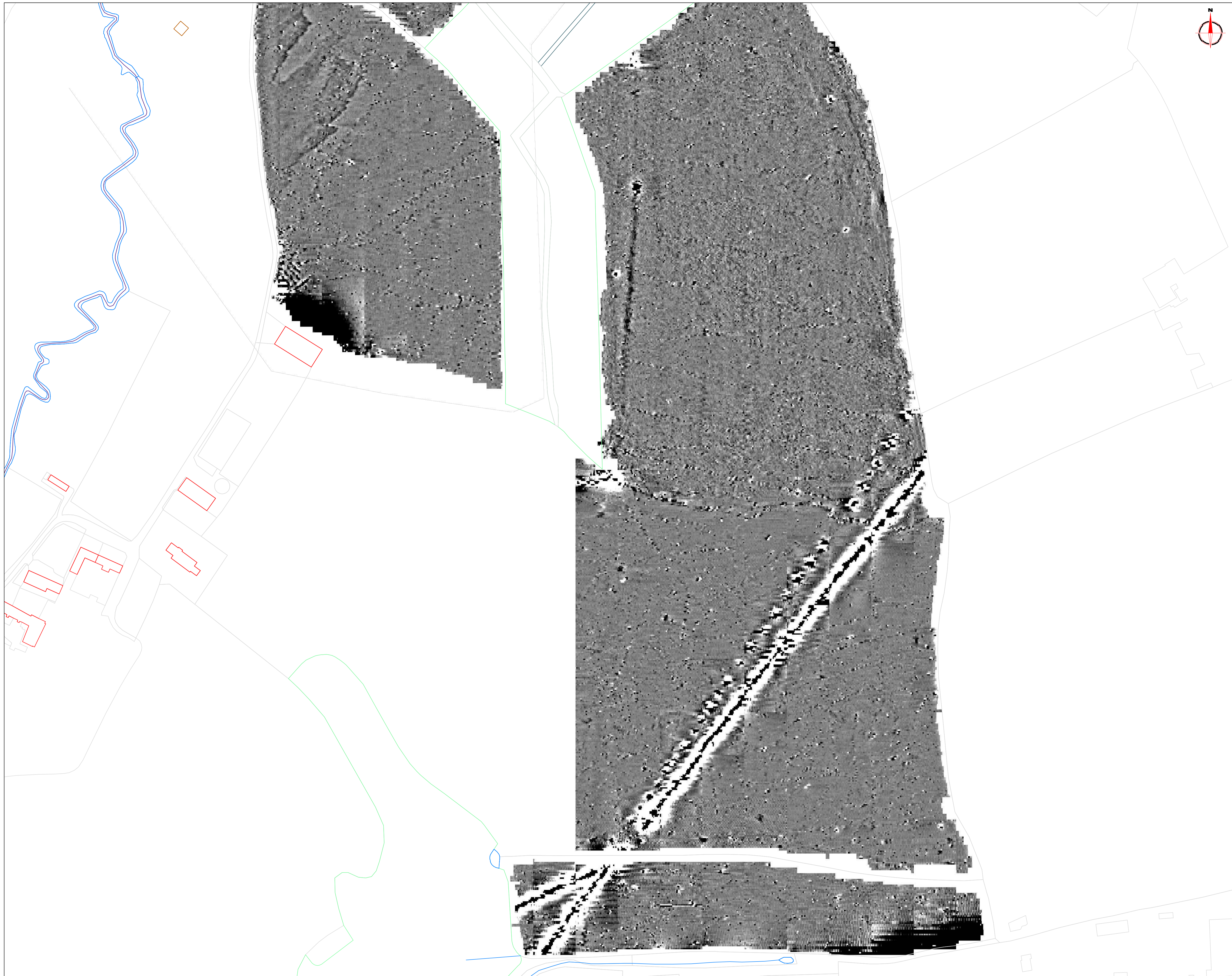

Amendments

Issue No.	Date	Description
-	-	-
-	-	-

© Stratascan Ltd - 2014

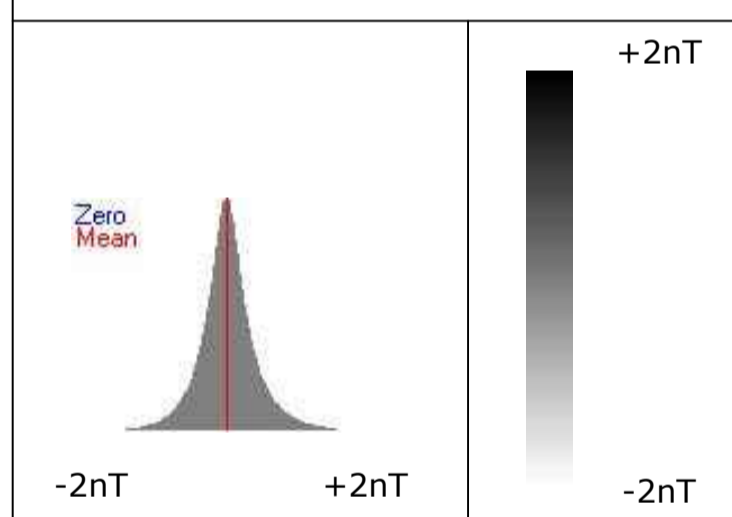

Job No.	6667	Survey Date	APR 14
---------	------	-------------	--------

Client
SOUTH WEST SOLAR PARKS LTD.

Project Title
WEST OF HAWKERIDGE, WILTSHIRE

Subject
PLOT OF MINIMALLY PROCESSED GRADIOMETER DATA - SOUTH

STRATASCAN™
GEOPHYSICS FOR ARCHAEOLOGY AND ENGINEERING
VINEYARD HOUSE T: 01684 592266
UPTON UPON SEVERN E: info@stratascan.co.uk
WR8 0SA www.stratascan.co.uk



Scale 0m 10 20 30 40 50 60 70 80m
1:1250

Plot	A1	Checked by	DGE	Issue No.	01
Date	APR 14	Drawn by	TW/OJP	Figure No.	05

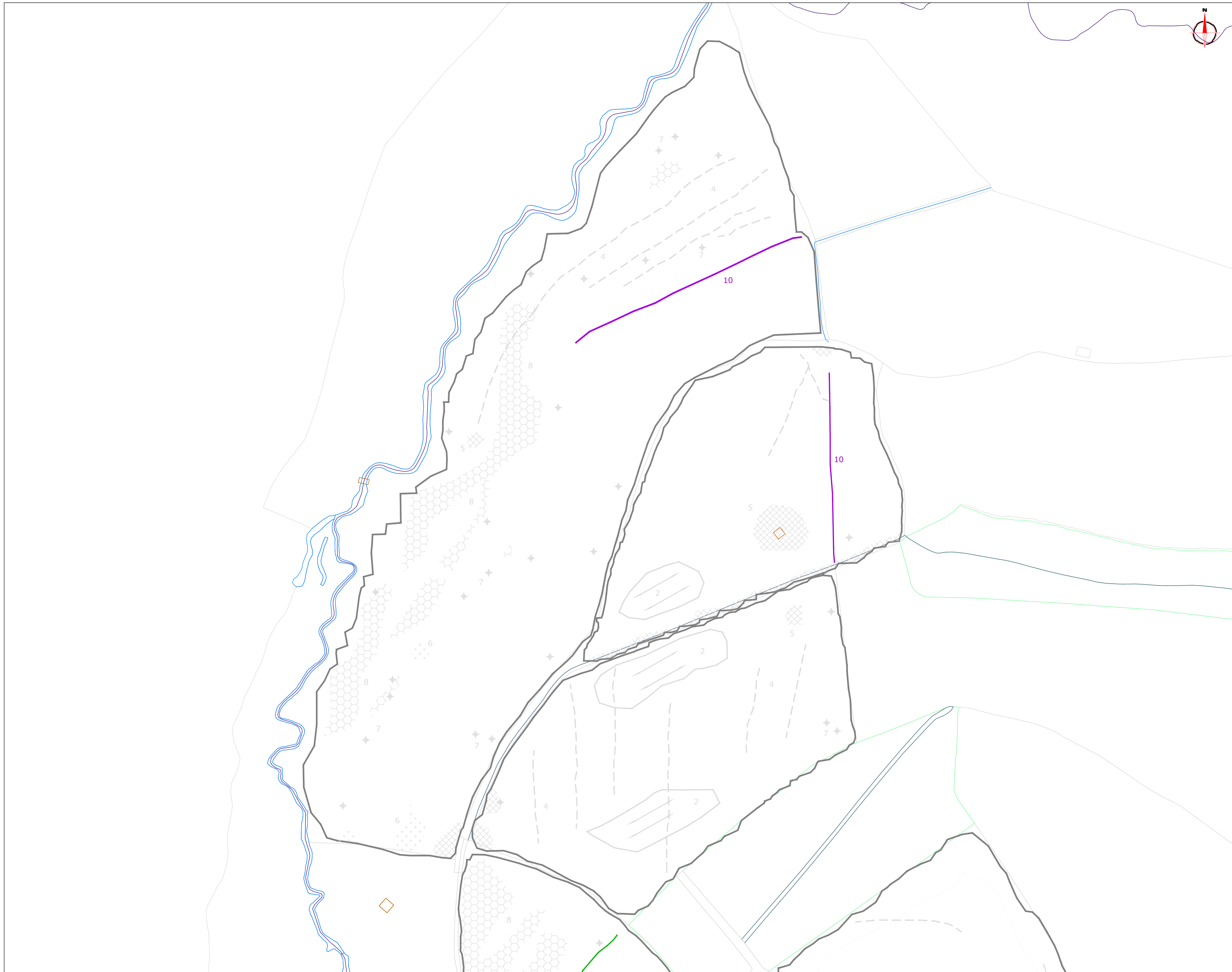

Amendments		
Issue No.	Date	Description
-	-	-
-	-	-
© Stratascan Ltd - 2014		

KEY

PROBABLE ARCHAEOLOGY

- Positive anomaly / weak positive anomaly - probable cut feature of archaeological origin
- Negative anomaly / weak negative anomaly - probable bank or earthwork of archaeological origin
- Positive curvilinear anomaly - probably the boundary of a medieval deer park
- Widely spaced curving parallel linear anomalies - probably related to ridge-and-furrow

POSSIBLE ARCHAEOLOGY

- Positive anomaly / weak positive anomaly - possible cut feature of archaeological origin
- Negative anomaly / weak negative anomaly - possible bank or earthwork of archaeological origin

OTHER ANOMALIES

- Closely spaced parallel linear anomalies - probably related to agricultural activity such as ploughing
- Linear anomaly - probably related to pipe, cable or other modern service
- Linear anomaly - possibly related to land drain
- Linear anomaly - unknown origin, probably modern
- Magnetic disturbance associated with nearby metal object such as service or field boundary
- Scattered magnetic debris
- Area of amorphous magnetic variation - probable natural (e.g. geological or pedological) origin
- Magnetic spike - probable ferrous object
- Linear anomaly - possibly related to former field boundary not visible on historic mapping

Job No. **6667** Survey Date **APR 14**

Client
SOUTH WEST SOLAR PARKS LTD.

Project Title
WEST OF HAWKERIDGE, WILTSHIRE

Subject
INTERPRETATION - NORTH

STRATASCAN
GEOPHYSICS FOR ARCHAEOLOGY AND ENGINEERING

VINEYARD HOUSE T: 01684 592266
UPTON UPON SEVERN E: info@stratascan.co.uk
WR8 0SA www.stratascan.co.uk

GPR ASSOCIATION

SUMO GROUP MEMBER

ISO 9001 certified
ISO 14001 certified

Scale 1:1250
0m 10 20 30 40 50 60 70 80m

Plot	Checked by	Issue No.
A1	DGE	01
Date	Drawn by	Figure No.
APR 14	TW/OJP	06

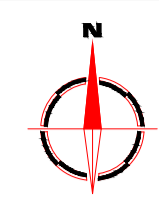

Amendments

Issue No.	Date	Description
-	-	-
-	-	-

© Stratascan Ltd - 2014

KEY

PROBABLE ARCHAEOLOGY

- Positive anomaly / weak positive anomaly - probable cut feature of archaeological origin
- Negative anomaly / weak negative anomaly - probable bank or earthwork of archaeological origin
- Positive curvilinear anomaly - probably the boundary of a medieval deer park
- Widely spaced curving parallel linear anomalies - probably related to ridge-and-furrow

POSSIBLE ARCHAEOLOGY

- Positive anomaly / weak positive anomaly - possible cut feature of archaeological origin
- Negative anomaly / weak negative anomaly - possible bank or earthwork of archaeological origin

OTHER ANOMALIES

- Closely spaced parallel linear anomalies - probably related to agricultural activity such as ploughing
- Linear anomaly - probably related to pipe, cable or other modern service
- Linear anomaly - possibly related to land drain
- Linear anomaly - unknown origin, probably modern
- Magnetic disturbance associated with nearby metal object such as service or field boundary
- Scattered magnetic debris
- Area of amorphous magnetic variation - probable natural (e.g. geological or pedological) origin
- Magnetic spike - probable ferrous object
- Linear anomaly - possibly related to former field boundary not visible on historic mapping

Job No. **6667** Survey Date **APR 14**

Client
SOUTH WEST SOLAR PARKS LTD.

Project Title
WEST OF HAWKERIDGE, WILTSHIRE

Subject
INTERPRETATION - SOUTH

STRATASCAN
GEOPHYSICS FOR ARCHAEOLOGY AND ENGINEERING
VINEYARD HOUSE T: 01684 592266
UPTON UPON SEVERN E: info@stratascan.co.uk
WR8 0SA www.stratascan.co.uk

GPR ASSOCIATION
SUMO GROUP MEMBER
ISO 9001 certified
ISO 14001 certified

Scale 0m 10 20 30 40 50 60 70 80m
1:1250

Plot A1	Checked by DGE	Issue No. 01
Date APR 14	Drawn by TW/OJP	Figure No. 07