

Reproduced from Ordnance Survey's 1:25 000 map of 1998 with the permission of the controller of Her Majesty's Stationery Office. Crown Copyright reserved. Licence No: AL 50125A  
 Licencees:  
 Stratascan Ltd.  
 Vineyard House  
 Upper Hook Road  
 Upton Upon Severn  
 WR8 0SA  
 OS 100km square = SP

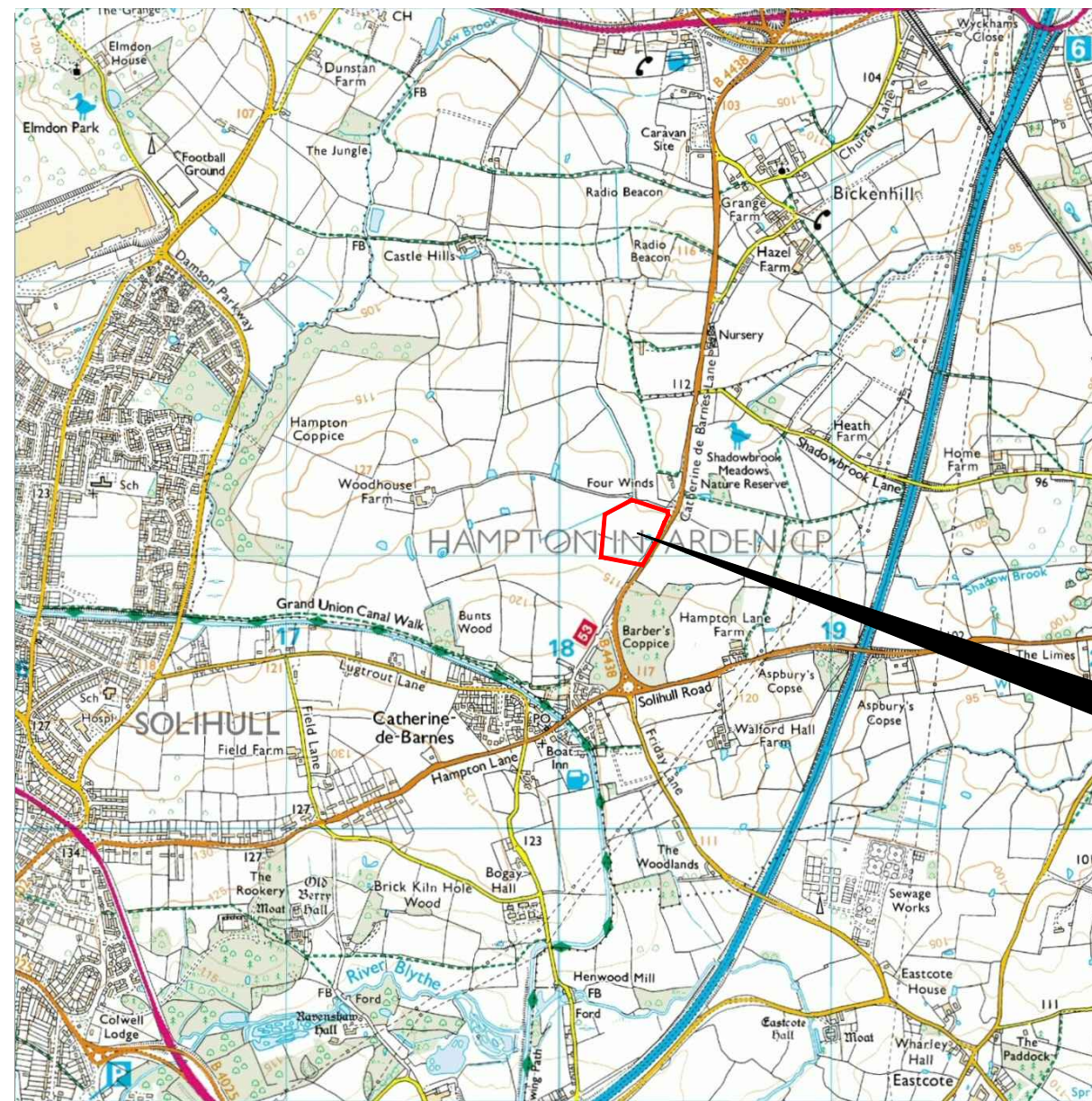

83  
 82  
 81  
 80  
 79



Survey Area

16 17 18 19 20

**Amendments**

Issue No.	Date	Description
-	-	-
-	-	-

© Stratascan Ltd - 2014



Site centred on NGR **SP 183 810**

Client  
**ARCHAEOLOGY WARWICKSHIRE**

Project Title **DOG RESCUE & WELFARE CENTRE, SOLIHULL** Job No. **J6797**

Subject  
**LOCATION PLAN OF SURVEY AREA**

**STRATASCAN**™  
 GEOPHYSICS FOR ARCHAEOLOGY AND ENGINEERING  
 VINEYARD HOUSE T: 01684 592266  
 UPTON UPON SEVERN E: info@stratascan.co.uk  
 WR8 0SA www.stratascan.co.uk



SUMO GROUP MEMBER



Scale **1:25000** 0m 500m 1000m

Plot <b>A3</b>	Checked by <b>DGE</b>	Issue No. <b>01</b>
Survey date <b>MAY 14</b>	Drawn by <b>TR</b>	Figure No. <b>01</b>

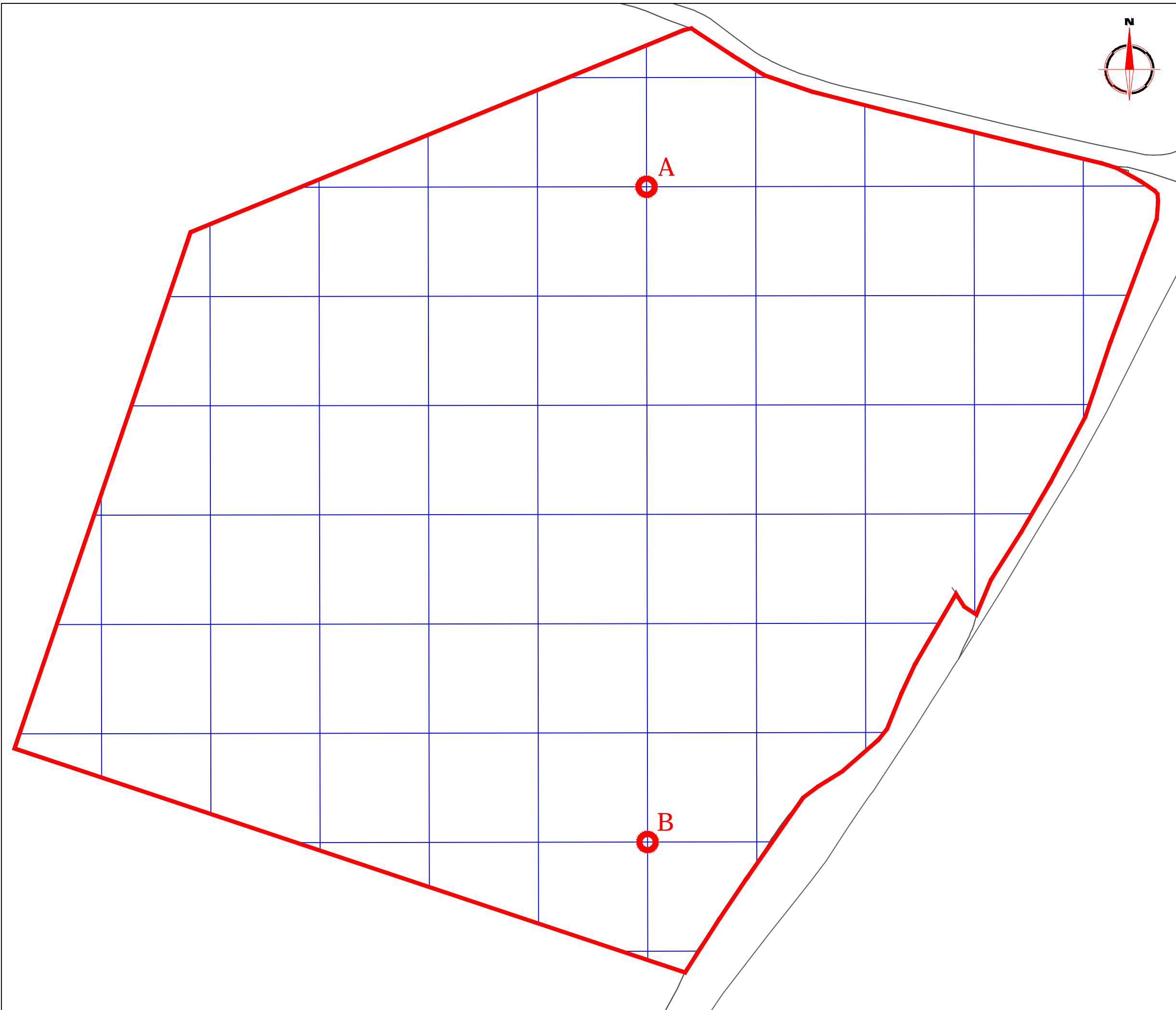

**Amendments**

Issue No.	Date	Description
-	-	-
-	-	-

© Stratascan Ltd - 2014

**OS GRID REFERENCES**

<b>A</b>	418253.23, 281162.17
<b>B</b>	418253.51, 280982.17

Client  
**ARCHAEOLOGY WARWICKSHIRE**

Project Title Job No. J6797  
**DOG RESCUE & WELFARE CENTRE,  
SOLIHULL**

Subject  
**LOCATION OF SURVEY GRIDS AND  
REFERENCING**

**STRATASCAN**™  
GEOPHYSICS FOR ARCHAEOLOGY  
AND ENGINEERING  
VINEYARD HOUSE T: 01684 592266  
UPTON UPON SEVERN E: info@stratascan.co.uk  
WR8 0SA www.stratascan.co.uk



SUMO  
GROUP  
MEMBER



Scale **1:1000**  
0m 10 20 30 40 50

Plot <b>A3</b>	Checked by <b>DGE</b>	Issue No. <b>01</b>
Survey date <b>MAY 14</b>	Drawn by <b>TR</b>	Figure No. <b>02</b>

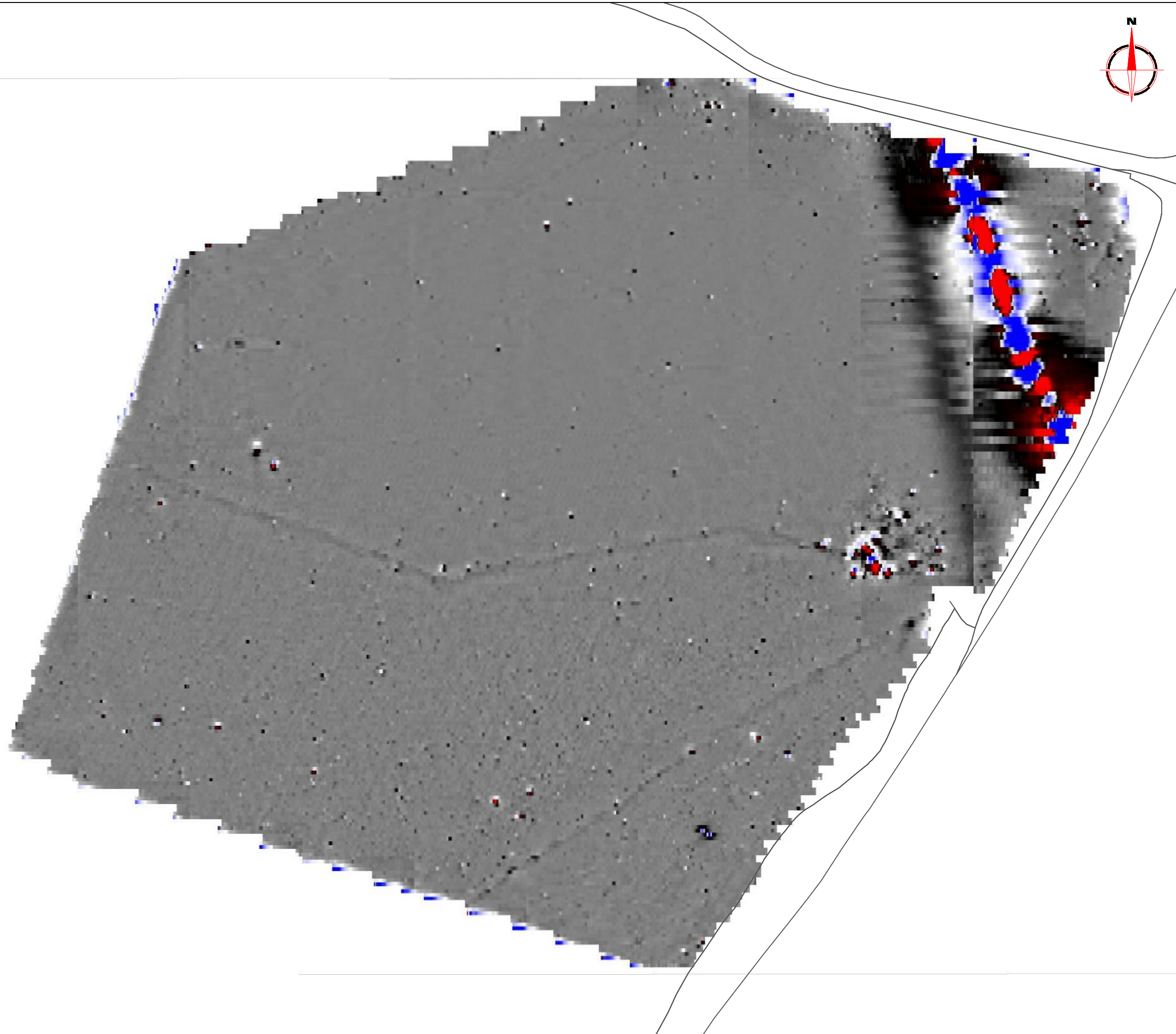

**Amendments**

Issue No.	Date	Description
-	-	-
-	-	-

© Stratascan Ltd - 2014

Plotting parameters

Maximum + 100nT (red)  
Minimum -100nT (blue)

Client  
**ARCHAEOLOGY WARWICKSHIRE**

Project Title Job No. J6797  
**DOG RESCUE & WELFARE CENTRE,  
SOLIHULL**

Subject  
**COLOUR PLOT OF GRADIOMETER  
DATA SHOWING EXTREME VALUES**

**STRATASCAN**™  
GEOPHYSICS FOR ARCHAEOLOGY  
AND ENGINEERING  
VINEYARD HOUSE T: 01684 592266  
UPTON UPON SEVERN E: info@stratascan.co.uk  
WR8 0SA www.stratascan.co.uk



Scale 1: 1000

Plot <b>A3</b>	Checked by <b>DGE</b>	Issue No. <b>01</b>
Survey date <b>MAY 14</b>	Drawn by <b>TR</b>	Figure No. <b>03</b>

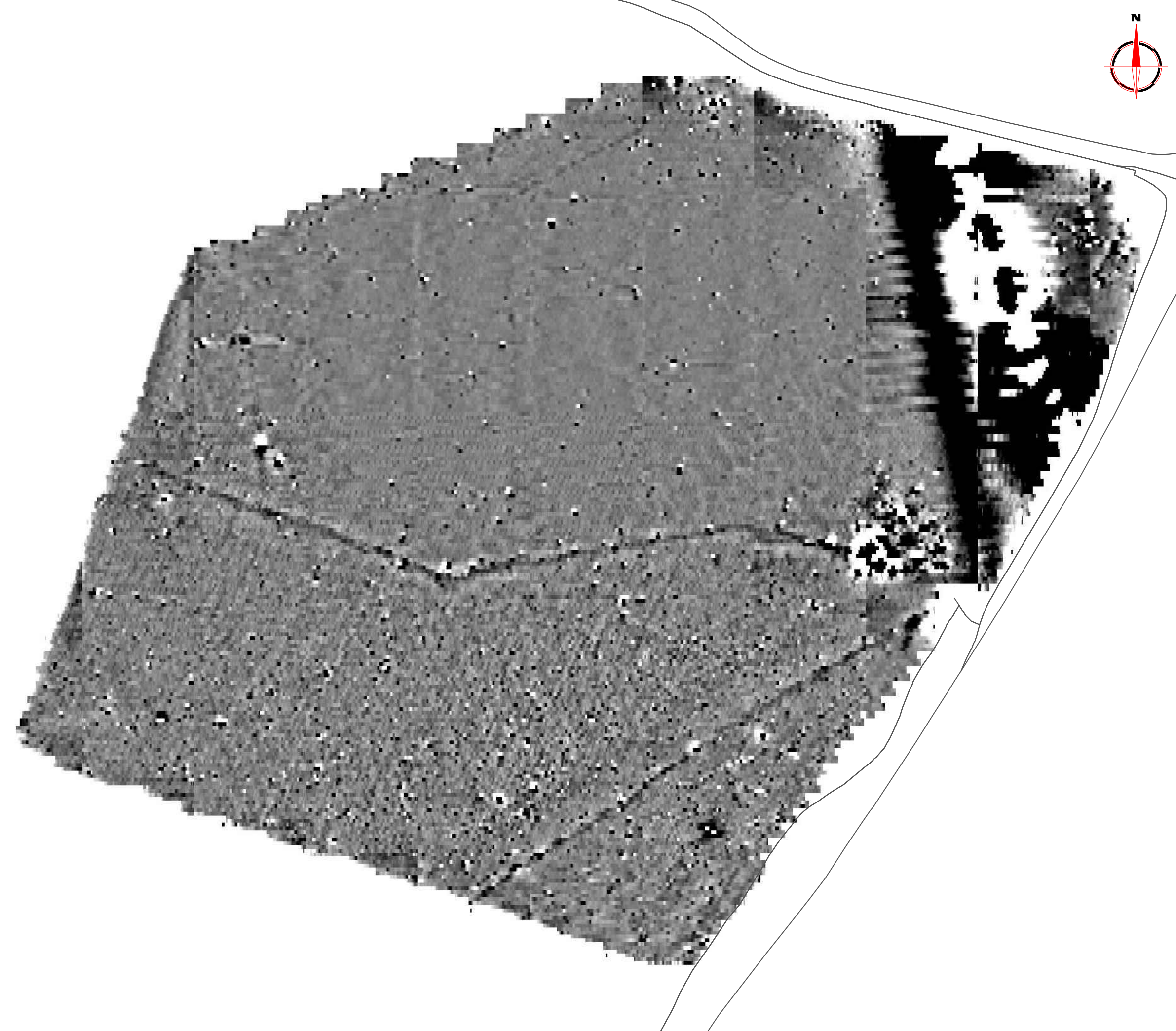

### Amendments

Issue No.	Date	Description
-	-	-
-	-	-

© Stratascan Ltd - 2014

Plotting parameters

Maximum +2nT (black)  
Minimum -2nT (white)

Client  
**ARCHAEOLOGY WARWICKSHIRE**

Project Title Job No. J6797  
**DOG RESCUE & WELFARE CENTRE,  
SOLIHULL**

Subject  
**PLOT OF MINIMALLY PROCESSED  
GRADIOMETER DATA**

**STRATASCAN™**  
GEOPHYSICS FOR ARCHAEOLOGY  
AND ENGINEERING  
VINEYARD HOUSE T: 01684 592266  
UPTON UPON SEVERN E: info@stratascan.co.uk  
WR8 0SA www.stratascan.co.uk



Scale 1: 1000

Plot <b>A3</b>	Checked by <b>DGE</b>	Issue No. <b>01</b>
Survey date <b>MAY 14</b>	Drawn by <b>TR</b>	Figure No. <b>04</b>

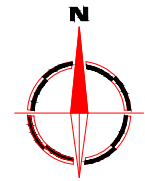
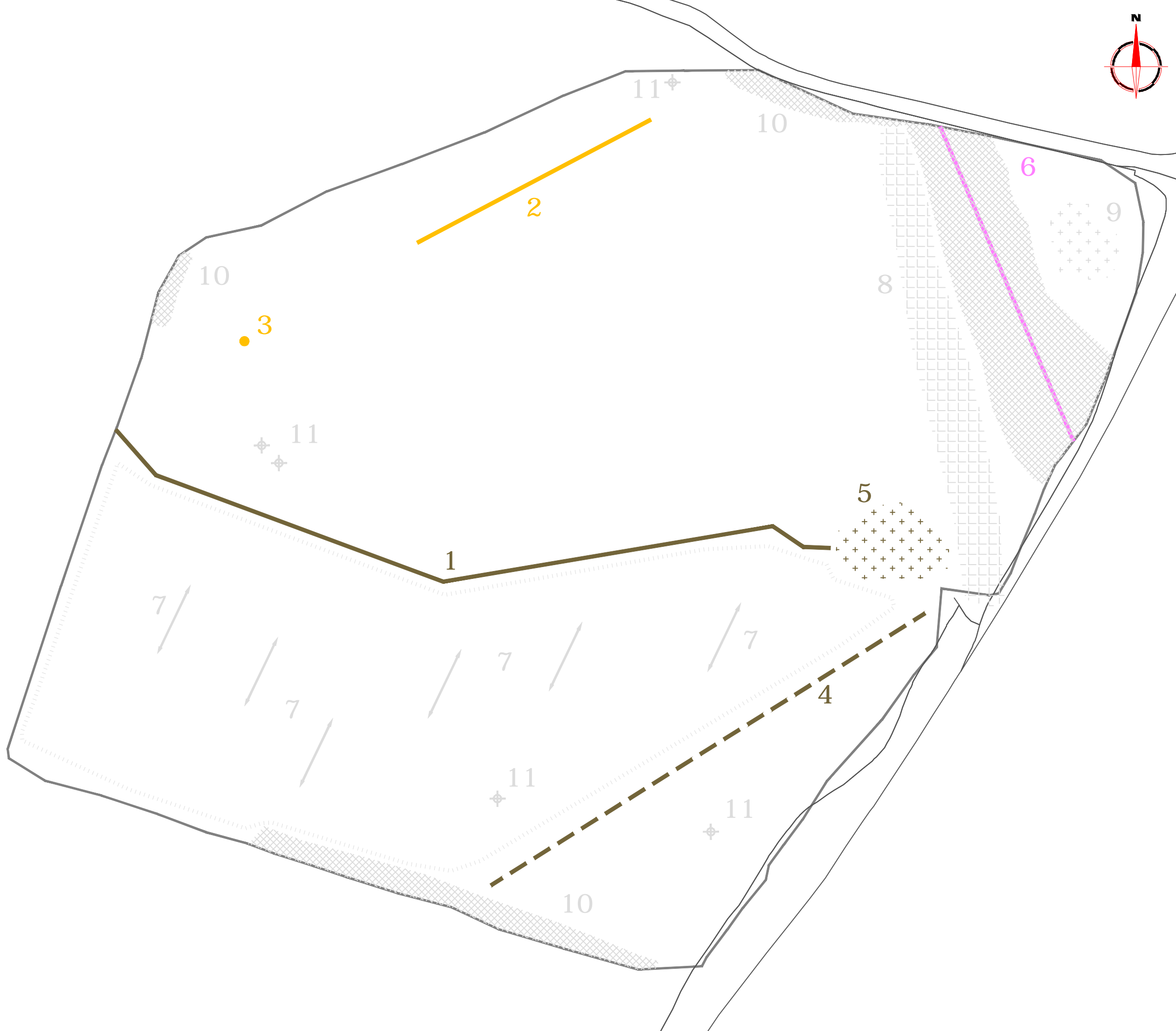

**Amendments**

Issue No.	Date	Description
-	-	-
-	-	-

© Stratascan Ltd - 2014

**KEY**

**PROBABLE ARCHAEOLOGY**

- Positive anomaly / weak positive anomaly - probable cut feature of archaeological origin
- Negative anomaly / weak negative anomaly - probable bank or earthwork of archaeological origin
- Linear anomaly - former field boundary present on available mapping from 1886
- Widely spaced curving parallel linear anomalies - probably related to ridge-and-furrow

**POSSIBLE ARCHAEOLOGY**

- Positive anomaly / weak positive anomaly - possible cut feature of archaeological origin
- Negative anomaly / weak negative anomaly - possible bank or earthwork of archaeological origin
- Linear anomaly - related to land drain or former field boundary present on available mapping

**OTHER ANOMALIES**

- Closely spaced parallel linear anomalies - probably related to agricultural activity such as ploughing
- Linear anomaly - probably related to pipe, cable or other modern service
- Positive anomaly related to over head cables
- Magnetic disturbance associated with nearby metal object such as service or field boundary
- Strong magnetic debris - possible disturbed or made ground
- Scattered magnetic debris
- Scattered magnetic debris related to a former pond present on available mapping
- Magnetic spike - probable ferrous object

Client  
**ARCHAEOLOGY WARWICKSHIRE**

Project Title Job No. J6797  
**DOG RESCUE & WELFARE CENTRE,  
SOLIHULL**

Subject  
**ABSTRACTION AND INTERPRETATION  
OF GRADIOMETER ANOMALIES**

**STRATASCAN**™

GEOPHYSICS FOR ARCHAEOLOGY  
AND ENGINEERING

VINEYARD HOUSE T: 01684 592266  
UPTON UPON SEVERN E: info@stratascan.co.uk  
WR8 0SA www.stratascan.co.uk



Scale 0m 10 20 30 40 50  
**1: 1000**

Plot <b>A3</b>	Checked by <b>DGE</b>	Issue No. <b>01</b>
Survey date <b>MAY 14</b>	Drawn by <b>TR</b>	Figure No. <b>05</b>